"All the News That's Fit to Print."

The New York Times.

Copyright, 1930, by The New York Times Company.

BROOKLYN-QUEENS
Full City Edition With Added News Of Brooklyn, Queens, Long Island
On Pages B 1-2-3-4, Following Page 19

THE WEATHER—Probably rain today; tomorrow colder, possibly rain or snow.
U. S. Weather Forecast—Details on Page 31.

VOL. LXXIX....No. 26,289. ***B NEW YORK, WEDNESDAY, JANUARY 15, 1930. TWO CENTS In Greater New York | THREE CENTS Within 200 Miles | FOUR CENTS Elsewhere Except 7th and 8th Postal Zones

AMERICA WILL URGE CUT IN BATTLESHIPS BY US AND BRITAIN

We Are Prepared to Agree to Reduce Our Fleet From 18 to 15 by 1936.

ENGLAND MUST ALSO ACT

She Has 16 Battleships and 4 Battle Cruisers, of Which We Have None.

ABOLITION NOT CONSIDERED

Washington, London and Tokio Are Opposed to Giving Up Building Which Supports Yards.

Special to The New York Times.

WASHINGTON, Jan. 14.—According to present indications, the United States will be prepared at the London Naval Arms Conference to agree to reduce its fleet of battleships from eighteen to fifteen by 1936, if an equivalent reduction will be made by Great Britain.

The present British strength is sixteen battleships and four battle cruisers, whereas the United States has no battle cruisers. The gun power of the United States in the capital ships is slightly in excess of that of the British, but Great Britain has in the Rodney and Nelson two battleships of post-war construction which excel anything in the American fleet.

Whether a reduction in battleships would be accomplished by scrapping is problematical, as the 1936 date would be the time for replacement programs to take effect under present plans for deferring until that time the replacement date of 1931 specified in the Washington treaty of 1922.

Delay in Capital Ship Parity.

By deferring the replacement date to 1936, parity with Great Britain in capital ships would be deferred five years, but naval experts are apparently reconciled to this provided the American delegation obtains at London agreements which will mean equivalent parity with Great Britain in other categories.

Not only would extensive battleship construction be required after 1936 if present plans are accepted at the London conference but a considerable building of destroyers would also be necessary after that date. The American destroyer fleet is very large because of wartime construction, but the Washington treaty defines the effective age of ships of this category as fifteen years, so all will be antiquated by 1936 and theoretically will have to be replaced.

The need for a large fleet of destroyers would be increased, it is contended, should the London conference be unable to place any limitation on submarines, for the World War taught that many destroyers are needed for meeting a submarine menace. This consideration has led to some doubts among experts as to limiting destroyers at London should no great restriction be placed upon submarines.

When replacement of battleships is begun it is practically certain that the new ships will not be of the size of present vessels of that type, inasmuch as the five powers represented at the London conference are apparently prepared to vote a limitation of less than the 35,000 tons now established under the Washington treaty.

The American viewpoint inclines to a limitation in size of around 30,000 tons, whereas Great Britain is believed to favor 25,000 tons. The United States, it is understood, will resist the latter figure as too low and one which would impair the effectiveness of the battleship, which in the American view is the core of the fleet and should be retained on an efficient basis.

By a reduction in the size of battleships after 1936 the preponderance of Great Britain through the Rodney and Nelson would be increased. This caused concern among naval officers here, but not to the point of their injecting objections which would imperil the main object of attaining equivalent combatant parity with Great Britain in naval units as a whole.

Want to Keep Battleships.

Any suggestions that battleships be abolished will be resisted at London, not only by the United States but by Japan, which considers the time has not arrived for such a move. Moreover, the desire to retain and replace battleships fits in with practical considerations involved in keeping shipyards in a condition to build them should a war emergency require sudden and extensive construction. Many of the powers represented at the London conference will have this element much in mind, even though it remains in the background. The construction of many

Continued on Page Five.

RICKER HOTEL, Augusta, Ga. Grass greens in mid-South. Booking, 680 5th Av.—Advt.

Minnesota University Suspends Student for Year for Smoking

MINNEAPOLIS, Jan. 14 (AP).—Harrison Salisbury, Minneapolis, managing editor of The Minnesota Daily, undergraduate publication at the University of Minnesota, was suspended for one year today for smoking in the library in violation of a new rule.

The suspension was announced by Dean E. E. Nicholson, who charged Salisbury with "deliberate and public" defiance of the regulations. The Daily in recent news stories had chided the administration for the smoking rule and had hinted the university lacked authority to enforce it.

"The question apparently raised," Dean Nicholson said, "was, 'What can the university do about it?' This suspension is our answer. I will deal in just this manner with offenders of the same type."

SCHACHT GIVES WAY; WILL AID WORLD BANK

Threatened With Law to Curb Him, He Agrees to Reichsbank Subscription to Capital.

DISCLAIMS RESPONSIBILITY

With Dispute at Hague Settled, Parley Is Expected to Finish Young Plan Task This Week.

By EDWIN L. JAMES.

Special Cable to THE NEW YORK TIMES.

THE HAGUE, Jan. 14.—The German delegation will announce at The Hague's second reparations conference tomorrow morning that the German Government guarantees that the Reichsbank will subscribe to the capital of the Bank for International Settlements and perform all the duties laid down in the Young plan.

Thus the row raised yesterday by the refusal of Dr. Hjalmar Schacht, the head of the Reichsbank, to subscribe to the capital has been settled so far as The Hague conference goes and so far as putting the Young plan into operation goes. Whether or not his dislike of the Young plan as it stands will cause the president of the Reichsbank to give only an indifferent sort of cooperation is another matter, with which, however, the German delegation thinks the Berlin Government will be able to deal.

The story of how Dr. Schacht rode so bravely up the mountain yesterday and less bravely down it today forms an interesting tale. Yesterday, after he had presented his ultimatum, the former allies took the stand that they were dealing here only with the official German delegation representing the German Government and that it was up to the German Government to deal with Dr. Schacht. A couple of hours later the Germans said that under the clause of the Young plan covering non-official American participation the other German banks could replace the Reichsbank in subscribing to the capital for the International Bank, and when Premier Tardieu left for Paris just before 9 P. M. the matter stood there.

Americans Advise.

During the evening the financial experts gathered here, including S. Parker Gilbert, the Agent-General for Reparations, and Jackson E. Reynolds and Melvin A. Traylor, the American representatives on the bankers' committee which drafted the statutes for the international bank, pointed out to the diplomats that the abstention of the Reichsbank would create a great many difficulties in operating the Young plan, and that they had grave doubts technically about the proposed solution which appealed to the diplomats.

The Germans were notified of this opinion and late into the night they worked on the problem of how to remove Dr. Schacht from the seemingly untouchable position he occupies as head of the Reichsbank under

Continued on Page Six.

PRESIDENT UPHELD IN REPORT ON SUGAR BY LOBBY INQUIRY

No "Impropriety" or "Anything Open to Censure" Found, Committee Tells Senate.

HIS TARIFF MOVES CITED

Caraway Denounces Activities of Lobbyists at Capital as "Simple Graft."

APPEALS TO BUSINESS MEN

They Might as Well Have a Palm Reader Foretell Legislation, Chairman Asserts.

Special to The New York Times.

WASHINGTON, Jan. 14.—President Hoover was guilty of "no impropriety nor anything open to censure or criticism" in connection with attempts by certain groups to obtain a low tariff rate on sugar, the Lobby Investigating Committee stated in a report submitted to the Senate today.

The work of lobbyists active on sugar and other items of the tariff bill was described as "simple graft" by Senator Caraway, chairman of the committee, in a statement explaining the report to the Senate.

"I hope that responsible business men will cease paying tribute to these lobbyists, these grafters in the District of Columbia, who have nothing to sell," Chairman Caraway told the Senate. "The whole scheme is nothing but simple graft. It's worse than that, because it plays upon the public and undermines the confidence of the American people in the integrity of their government."

Charges Lack of Candor.

The Senator accused the sugar lobbyists who appeared before the committee of a lack of candor.

"You would get the impression," he said, "from listening to these witnesses, that legislation is bought and sold here in Washington and peddled like any other commodity. People might just as well go to a palm reader or a crystal gazer as to give their money to lobbyists."

Senator Norris of Nebraska expressed the opinion that the people were not paying enough attention to the work of the lobby committee.

"The Senate and the country," he said, "can well pause to ask the question, Whither are we drifting? It ought to excite the interest of every patriotic citizen, everywhere."

The Nebraskan moved to have printed in the record a Supreme Court decision in which it was held that a contract to employ a lobbyist was not legally enforceable.

Text of the Report.

The committee's report follows:

Your committee, named by the chairman of the Committee on the Judiciary, pursuant to Senate Resolution 20, begs leave to submit the following further interim report on the sugar lobby.

The pendency of the tariff bill has brought into existence or into activity a lobby interested in the sugar schedule, perhaps more perfectly organized and liberally financed than any other concerned about any feature of that bill, or any other legislation before Congress.

Both sides of the controversy are represented—the one organization or group of organizations struggling for an increase in the duty prescribed by existing law, the other to secure a reduction or at least to maintain the rate at the present level. Roughly estimated the cost to the contending forces of the fight they have waged over the tariff bill now before the Senate has been over $400,000, the cost to those urging the raise being between $175,000 and $200,000, and the cost to those against the raise being between $200,000 and $225,000.

Some of the organizations constituting units in the lobby maintain

Continued on Page Fourteen.

Teacher Seized in Poisoning of Ten Children Who Ate Drugged Cereal at New Jersey Camp

Miss Pearl Topper, 27 years old, was arrested last night in her room in the fraternity house of the Parnassus Club, 612 West 115th Street, as a fugitive from justice from Bergen County, N. J. She was booked in the West Forty-seventh Street station and sent to the West Thirtieth Street precinct for overnight detention.

Miss Topper was indicted by the Bergen County grand jury last week on a charge of attempted poisoning, the police said. The warrant accuses her of having administered arsenic to ten persons named in the indictment. The date of the crime was given as Aug. 19, 1929.

Records in Bergen County show that on that date a woman employed an assistant director in the summer camp of the Mary Hillard Association of New York was suspected of having sprinkled arsenic on bowls of oatmeal set out for ten children being cared for by the association on its property at Montvale. The children became ill but all recovered.

The assistant director disappeared the morning after the children were taken ill and an investigation was started by the camp supervisors. It developed, they told the police, that she had quarreled with the camp cook the day before the children were poisoned and had threatened to seek revenge.

New York detectives said they were not familiar with the details of the case. Miss Topper admitted that she was in the vicinity of Montvale last Summer, they said, but denied she knew anything about the poisoning of the ten children. She said she was a school teacher.

"THE EVERGLADES" — New 23½-hour all-Pullman train to Florida. Lv. Penna. Sta. 10:20 P. M. daily. 8 other fast daily trains during season. Atlantic Coast Line, 8 West 40th St. Tel. Lack. 7080.—Advt.

On the world's best ships—in America's best homes—Poland Water.—Advt.

YELLOW TAXI, REGENT 1000
A Responsible, Safe, Dependable Taxi.—Advt.

Judge's Phone Number Like That of Roadhouse; Informed by Wrong Calls, He Gives Pair a Year

Special to The New York Times.

RIVERHEAD, L. I., Jan. 14.—A similarity in telephone numbers caused County Judge George H. Furman to impose a one-year jail sentence today on Gertie Kramer and her husband, Herman, who pleaded guilty to conducting a nuisance at the roadhouse they operated in Bellport.

Other roadhouse proprietors who pleaded guilty during the day escaped with $100 and $150 fines, but Judge Furman disclosed that the reason for his severity in the case of Mrs. Kramer and her husband was that his telephone number and that at the Bellport roadhouse were almost the same and that he had received so many wrong calls from persons seeking the roadhouse that he knew exactly the character of the place the couple operated.

Mrs. Kramer and her husband were among a dozen roadhouse proprietors rounded up last Summer when the county authorities launched a campaign against liquor and vice law violators. They operated the Club Royal, also known as "Gertie's," at Bellport for some time.

District Attorney Alexander Blue was in court when the proprietors were arraigned and outlined the charges. About half a dozen defendants had pleaded guilty and received fines when the Kramers were called.

Kramer, apparently confident that the precedent established in the other cases would follow in his own, unhesitatingly pleaded guilty. So did his wife. Then Mr. Blue stepped forward to explain the details of the charge to the judge.

But Judge Furman interrupted. He informed the District Attorney that no explanation was necessary. He said he knew all about the Kramers' place.

"My telephone number at Patchogue is almost the same as the one that was at this roadhouse," he said. "I don't have to learn about the place. A lot of people kept getting me on the telephone when they wanted the roadhouse. I learned what their business was. On account of this knowledge of the kind of place they were operating I will impose a one-year jail sentence so as to be sure that the place is kept closed."

AGENTS WOULD BEGIN TICKET PLAN AT ONCE

Agree to 75-Cent Fee Limit and Submit Clauses for Compact With the Producers.

SUPPORT THE BONDING IDEA

But Want Manager's Security Double Broker's—Would Ban Buy-Out Practice.

Expressing willingness to cooperate with the theatre managers' committee to end ticket speculation, the committee on behalf of the theatre ticket agencies offered to the managers yesterday several suggestions for inclusion in the detailed agreement to be drawn up before the plan goes into effect on March 1. The managers took the suggestions under advisement.

The agents, moreover, proposed putting the program in operation earlier than March 1 if this could be arranged and said they were "quite willing" to make it effective at once.

Here are the suggestions made by the brokers:

1. We willingly subscribe to the plan that all tickets handled by the agencies shall be sold at an advance of not to exceed 75 cents over the box-office price. It is only fair to mention that at least 95 per cent of our tickets are sold at the present time at not to exceed 75 cents over the box-office price.
2. All existing "buys"—that is, obligations on the part of the agencies to purchase a specified number of tickets with but a limited right of return—are ended and abrogated from the day the agreement between managers and agencies becomes effective. Thereafter all tickets allotted to the agencies are to be sent them on consignment, with the right of returning all unsold tickets.

Both Sides to Be Bonded.

3. We agree with the suggestion submitted by the managers' committee that a separate surety company bond should be furnished by every manager and/or producer for each separate theatre operated by such manager and/or producer, conditioned for the faithful performance of the obligations of such manager and/or producer under the agreement; and that a separate surety company bond should be furnished by every ticket broker, conditioned for the faithful performance of the broker's obligations under the agreement.
4. The agreement should embody the recommendation of the managers' committee that no loans or advances in any manner, shape or form should be demanded of or made by any broker to any manager or producer or to any persons acting in their behalf and/or in any way connected with the management of their theatres or the production of plays therein.
5. The managers to agree that in the allotment of seats there shall be no discrimination against any broker who is party to this agreement.
6.—Increase of a breach of the contract by any broker, his surety company bond shall be forfeited to the managers' committee (which shall be named as the obligee in the several brokers' bonds), and he shall lose his right to any further allotment of seats. In the event of a breach of the contract by any manager or producer, the bond of such manager or producer is forfeited to the brokers' committee (which shall be named as the obligee in each manager's bond). In case of any forfeiture as aforesaid, the payment to either committee shall be deemed for the benefit of all the members of the group represented by such committee.

Inasmuch as the forfeiture of his allotment automatically puts the broker out of business, while a

Continued on Page Thirteen.

Mixer of Mixers! Club style. Always demand Abbott's Bitters.—Advt.

MACKAY ADVOCATES CABLE-AIR MERGER

Tells Senate Committee That I. T. T. and R. C. A. if Joined Would Lower Rates.

SEES REAL BRITISH THREAT

Disagrees With Western Union Head That Consolidation Abroad Is 'Fantastic Bogey.'

Special to The New York Times.

WASHINGTON, Jan. 14.—Amendment of the radio act to permit the purchase of the Radio Corporation of America by the International Telephone and Telegraph Corporation with which his own companies are affiliated, was recommended by Clarence H. Mackay at today's hearing before the Senate Commerce Committee.

Economy in operating costs and capital expenditure which he said would result in lower rates and better service to the public, were urged by Mr. Mackay for the merger, rather than any "menace" represented by the recent merger of the cable and radio systems of Great Britain, although he said he was far from agreeing with the statement to the Committee by Newcomb Carlton, President of the Western Union, that this was a "fantastic bogery."

"If there were no British merger, we still would wish to coordinate cable and radio," Mr. Mackay said. "At the same time, I thoroughly disagree with those who say that the threat of the British merger is fantastic.

"It may be taken as a fact that the British government will stand solidly behind its communication interests to advance their objects, their expansion and financial interest in every way possible. They have an international stategic and financial interest in doing so. There is no doubt that any proposition that might be submitted to the British merger by one of the communication companies such as, for example, the question of future transmission rates, routes and classes of service, will be considered from only one stand-point, namely, the effect upon the British merger as a whole.

Believes British Government Fair.

"We believe that the general attitude of the British government is essentially one of fair play and while we are not setting up the British merger as a bogie man, it is plain that neither we alone or combined with the Radio Corporation's communication facilities, nor the Western Union alone or combined with the Radio Corporation's communication facilities, hold the British merger in the hollow of their hands.

"We do not believe that it is advisable for American communication companies to be placed in a position where they can be menaced by their inferior position if it is possible for them to place themselves in a position of substantal equality."

Explaining that he did not want to discuss the British merger publicly, Mr. Mackay offered to submit for the information of the committee a memorandum dealing with the points involved.

Senator Couzens, chairman of the committee, told him he might submit the memorandum and the committee would then decide to make it part of the record.

Mr. Mackay said he was fully in accord with the general proposition of government regulation of wire and wireless companies, to which "there could be no dissent."

"The question of regulation of rates inside the United States is, of course, simple," he said. "Regulation of international rates is much more complicated because such regulation could not control the other end of the circuits." He agreed that this

Continued on Page Twelve.

"HEADS UP," N. Y.'s Best Musical Comedy. Alvin Thea., W. 52 St. Mts. Wed. & Sat.—Advt.

REPUBLICANS AT ODDS ON PLAN FOR INQUIRY INTO GRAFT IN CITY

None of the Local Leaders Here Consulted in Move by Legislators.

BALDWIN HITS AT COURTS

Alderman Asks Investigation, but Says His Resolution Antedated Albany's.

HIS MOTION IS SHELVED

Mayor Belittles Legislator's Program and Says "the Boys Must Play Politics."

Mayor Walker characterized yesterday as "politics" the plan of State Senator John Knight and Speaker Joseph A. McGinnies, Republican legislative leaders, to pass a bill directing Governor Roosevelt to appoint a commission to investigate alleged corruption in New York City.

The Mayor declared that he was more anxious than any one else to discover irregularities among city employes, if they existed, and asked why the legislative leaders, if they believed an investigation was warranted, dodged their duty and passed the appointment of an investigating body to the Governor. The Legislature with a Republican majority in each House could pass a resolution creating a legislative investigating committee without recourse to the Governor.

Denies Break in Party.

Alderman Joseph Clark Baldwin, 3d, minority leader of the Board, introduced a resolution charging irregularities and wrong doing in the city's Magistrates' Courts and calling for a legislative investigation of them. The resolution, which went to the Board's Committee on State Legislation, presumably to remain there, seemed to indicate a break between the local Republican organization and the State legislative leaders.

Mr. Baldwin, however, explained that he had prepared his resolution several days ago and knew nothing of the Knight-McGinnies plan to put the investigation of the New York City administration up to Governor Roosevelt until he read of it in the morning newspapers. None of the local Republican leaders, so far as could be learned, was informed of the plan, as has been customary in the past when investigations of New York City affairs were contemplated. The failure of the legislative leaders to consult important party leaders was received as a further indication that the plan of investigation proposed by Senator Knight and Speaker McGinnies was more in the nature of a political gesture than a real attempt to bring about an inquiry.

Downing Denounces Move.

In the meantime at Albany Senator Bernard Downing, minority leader, denounced the Knight-McGinnies proposal as "a piece of political nonsense," and the Democrats announced that they would vote solidly against the bill. Senator Knight and Speaker McGinnies declared that investigation by a commission appointed by the Governor would lift the inquiry out of politics. Governor Roosevelt continued to decline to comment on the proposal. Assemblyman Hamilton F. Potter of Suffolk County said he would go ahead with the drafting of a resolution for a legislative inquiry along the line suggested by W. Kingsland Macy, his county leader. Mr. Potter added that he would not press for adoption of his resolution until it became known what action the Governor would take on the Knight-McGinnies bill, but would introduce it so that it might

Continued on Page Two.

Prince of Wales 'Barber' Crossing Equator; Gets Ducking Himself at End of Ceremony

Special Cable to THE NEW YORK TIMES.

LONDON, Jan. 14.—The Prince of Wales has been promoted in King Neptune's court and on crossing the Equator on the Kenilworth Castle yesterday acted as barber at the traditional lathering and ducking ceremony.

When he last crossed the line fifteen months ago en route to Mombasa he was only barber's mate. Today in his new capacity, wielding a gigantic razor, he shaved fifty passengers of all classes, including a number of women who volunteered to undergo the ordeal of being well soaped and scraped by the princely hand and tipped backward into a canvas tank. The members of the court shared the same fate, and the Prince of Wales, wearing a white coat and shorts, suddenly followed his lather boy into the tank, whither he was propelled by an unseen hand.

Neptune, in the person of Rear Admiral A. A. Ellison, and his Queen Aphrodite, Miss K. Rees, highly approved the barber's handiwork, and the royal "bears," comprising a number of distinguished South African officials, saw that all the duckings, including the Prince's, were effective.

S. S. KENILWORTH CASTLE, AT SEA, Jan. 13 (delayed) (AP).—Dressed in white clothes borrowed from the chef, the Prince of Wales wielded an enormous wooden razor that was daubed with red paint to represent the blood of the shaven at the equatorial ceremonies of the Court of Neptune. He carried out his duties with great zest, and the passengers occupying every point of vantage in the limited space around Neptune's throne were greatly amused.

As barber, the prince finally seized his assistant and shaved him and ducked him, but was immediately dragged into the water himself. He emerged dripping and smiling in time to see King Neptune and his Queen receiving similar immersion.

A fancy dress ball in the evening concluded the celebration.

Join your family for week-ends at Pinehurst, N. C. in perfect climate. Leave N. Y. 5:45 P.M. Arrive Pinehurst 8:45 A.M.—Advt.

JOY NEVER DIES.
Palais de la Méditerranée, Nice, France.—Advt.

Lenox, Mass., Treasury Bare; Stock Market Slump Hit Taxes

Special to The New York Times.

PITTSFIELD, Mass., Jan. 14.—The town of Lenox, which has assessed valuation of $6,779,000, has "gone broke" because New York Summer residents have failed to pay $25,000 in 1929 taxes. Laborers are unpaid since the first of the year and school teachers' checks have been held up since Friday.

Appropriations of $144,000 voted at the town meeting last February have been exhausted. The Lenox Savings Bank, with the approval of the State Director of Accounts, is to lend the town $8,000 for use until the next annual meeting.

Two supposedly wealthy New York men are said to owe the town most of the back taxes. The stock market crash is declared to have been a factor in the crisis.

FIRST NEW DRY PLAN IS PUT UP TO HOUSE

Williamson Offers Bill to Shift Enforcement to Mitchell Under the Hoover Program.

DELAY LOOMS IN SENATE

Borah and Other Drys Study Board's Proposal for Commissioner Courts.

Special to The New York Times.

WASHINGTON, Jan. 14.—The first action to rebuild the machinery for prohibition enforcement in compliance with the report by President Hoover's Law Observance Commission was taken with the introduction of a bill in the House today to transfer enforcement functions to the Department of Justice.

While there seems to be no disposition in Congress to oppose the transfer, indications are that, aside from this legislation, not much more of that involved in the proposals will be passed before the elections in November because of delay in the Senate.

The disposition of some dry leaders and critics of the administration in the Senate is to proceed slowly, and to that end the Judiciary Committee will not meet until Monday to consider the commission's recommendations. There will be prolonged debates in the Senate and much politics relating to the prohibition issues with primaries approaching.

Senator Borah is expected to take a dominant part in the Senate debate, which is not expected to develop before action has been taken on the tariff bill.

Study Proposed Court Plan.

Senator Borah and other prohibitionists in the Senate are closely studying, however, the recommendation of the commission that the powers of United States commissioners dealing with offenses against the dry law school be broadened. They are understood to take the position that the practical effect of the proposal will be to abolish trial by jury in many cases. Senator Borah may attack this proposal on constitutional grounds. While he refused to commit himself on it today he made it clear that he was studying the matter with great care.

Representative Sabath, Republican, of Illinois, introduced a bill today to repeal the supplemental prohibition act, passed in November, 1921, which prohibited the prescribing of beer and wine for medicinal purposes.

He entitled the measure "a bill, to reduce crime and general discontent

Continued on Page Eighteen.

REPUBLICAN POWER BILL APPROVED BY ROOSEVELT; 10-YEAR DEADLOCK ENDED

HE HAILS 'RECOGNITION'

Measure Indorses Stand for State Development, Governor Asserts.

ISSUE "OUT OF POLITICS"

Some Changes in the Bill Will Be Necessary, However, He Says in Statement.

MAJORITY CHIEFS PUZZLED

Commission Will Be Responsible to Legislature, Republican Leaders Point Out.

By W. A. WARN.

Special to The New York Times.

ALBANY, N. Y., Jan. 14.—A first step in lifting the water-power problem out of politics was taken today when Governor Roosevelt registered his approval of the Republican water-power bill introduced in the Senate and Assembly last night.

The Governor pronounced the measure in substantial accord with his own views, although it did not in so many words limit an investigating commission it sets up to consideration of plans calling for development of hydroelectric energy under State auspices, as proposed by the Executive.

The Governor said this evening that to all practical intents and purposes that would be the effect of the bill, inasmuch as it gives the Governor a free hand in the selection of the five commissioners provided in the bill. The Governor will have power to appoint members of the commission fully in accord with his contention that State development and operation of the proposed hydroelectric plant on the St. Lawrence by the State is the fixed policy approved by the people.

In a formal statement made public today the Governor declared that "yesterday (when the Republican bill was introduced) should go down in history as a red-letter day," and that the Republican action spelled an end to the long controversy over water power.

The Republican leaders of the Legislature were taken by surprise when the Governor announced that he would accept their bill. They expressed great satisfaction, but if they shared in the happiness of Governor Roosevelt, they exercised marvelous self-control to conceal it.

They are not by any means a unit as to the political effect of the confession of error involved in their action or how much good the "dumping" of the water power problem in Governor Roosevelt's lap is going to do them in the Gubernatorial campaign this Autumn.

"Are you sure that your information is right?" Senator Knight said, when told that the Governor had announced his acceptance of the Republican proposal.

"Well, I guess, there wasn't anything for the Governor to do but accept it. It is a sound proposition and should take the thing out of politics for good and all. I hope it will tend to debunk the hydroelectric situation."

No Decision on Personnel.

Governor Roosevelt said tonight that he had not as yet given any thought to the personnel of the proposed commission. Last year, when the Governor's bill was pending, former Governor Smith, who started the water power fight, and Charles Evans Hughes were mentioned as men the Governor would be happy to name as members of his board of trustees, proposed in that measure.

Governor Roosevelt's statement was as follows:

"I hope and believe that yesterday will go down into the history of our State as a red letter day. The water power bill introduced in the Legislature, while requiring certain charges to clarify it, is of such outstanding importance that every man, woman and child in the State who uses electricity has cause to rejoice.

"The bill ends a controversy over a great principle which began more than twenty years ago, and has been acutely argued during each one of the past ten years.

"The bill introduced last night is of far greater importance than merely the removal of this great subject from the field of temporary politics, for it represents a definite approval of what the majority of people in this State have been striving for regardless of party lines, a sincere effort on the part of the State to develop, through a State agency, the great electric power of the St. Lawrence River.

"On the one side a powerful group has insisted that the State-owned

water power be developed by private corporations, or leased to them for generations, relying for protection of the public consumers wholly on Public Service Commission regulation.

"On the other side what is, I believe, an overwhelming public sentiment has insisted that the State retain constant control of its great electric power resources, develop it, and sell the electricity by contract, in such a way that the consuming public will be assured of cheap lighting and power.

"The issue has been beclouded and befogged from time to time by efforts to magnify mere details and to take away public interest by the cry of 'politics,' and the seeking of partisan advantage. In spite of this the big principle has remained the same, and a deadlock has existed between what have been clearly and definitely two schools of thought.

"Now at last the deadlock is broken. Last night's bill is a definite recognition of the principle for which my school of thought has striven so long.

What Governor Sought.

"I had asked for practical legislation on broad lines lines as follows:

1. The creation of a board of trustees to bring in a plan. This is given by the bill with the change of the word 'trustees' to 'commmissioners.'
2. These trustees (or commissioners) to bring in a plan for development of the St. Lawrence by a State agency.
3. The sale of electricity for consumers' use by the contract method. This is directed by the bill.
4. A report on this plan to the Legislature for approval or rejection. This is directed by the bill.
5. If accepted by the Legislature, the creation of permanent trustees to carry out the plan. This is completely set up by the bill.

"I am feeling very happy that the great principles involved are recognized by this proposed legislation, and if it is passed by the Legislature I shall, of course, do everything in my power to further the practical working out of a plan based on the principle.

"Let me repeat that the furtherance of the fundamental principle involved marks the greatest step forward which has been taken by any State in the Union in the solution of the much controverted power problem. It will mark a wholly new phase of the providing of electricity to the homes of the people at low rates."

Carlisle Plan Now Favored.

Governor Roosevelt also gave out copies of a letter he had sent Floyd L. Carlisle, chairman of the executive board of the Niagara-Hudson Power Corporation, in response to a communication from him asking for a public conference on the power problem, to be held in the Executive Chamber.

The Governor made it clear in his reply that but for the action of the Republican majority in the Legislature last night he would have felt compelled to turn down the request.

With a new situation having developed at the Capitol, and his own theory of power development having received recognition from those formerly opposed to it, the Governor suggested that a meeting for public discussion of details would be in order. He promised to take the matter up with the legislative leaders.

The Republican leaders are entertaining no illusions with regard to the character of any report coming from a commission appointed by Governor Roosevelt under the terms of the pending bill. Their only anchor to windward is the fact that any plan reported will be subject to the approval of a Legislature which they hope will remain Republican next year. From talk in Republican circles today, it would appear that if this hope is borne out the 1931 Legislature will be very much "from Missouri" with the Governor's commission and demand to "be shown" at every stage before its gives its sanction.

Republican leaders generally took exception to the construction placed by the Governor on their power bill. Both Senator Knight and Speaker McGinnies of the Assembly declared that under its terms the commission would have a free hand and be in duty bound to give equal consideration to alternate plans, although the Governor's proposal was to receive the earliest attention.

Text of the Measure.

The full text of the water power bill follows:

An act to declare the policy of the State in respect to its water power resources; to provide for the appointment by the Governor of a commission to devise and report a plan or plans for the development of hydroelectric power on the St. Lawrence River, and to effectuate such plan or plans when so reported and approved by the Legislature, and making an appropriation for the purposes of the act.

The people of the State of New York, represented in Senate and Assembly, do enact as follows:

SECTION 1—The natural water power sites in, upon or adjacent to the St. Lawrence River, owned or controlled by the people or which may hereafter be recovered by them or come within their ownership and control, shall remain inalienable to, and ownership and control shall remain always vested in, the people.

SECTION 2—The Governor of the State shall appoint five commissioners to study and report plans for the development and a form of contract for the sale of hydroelectric power to be generated at water power sites on the St. Lawrence River owned or controlled by the people of the State. Such report shall be made to the Governor and the Legislature not later than Jan. 15, 1931.

Powers of the Commission.

SECTION 3—The commissioners shall receive no salary, but each commissioner shall be paid his reasonable expenses and a per diem allowance of $25 when traveling. The commissioners shall select and employ such engineering, banking and legal skill as they may require for the purpose of performing their duties hereunder and making the investigation herein provided, and shall secure the aid of the best impartial experts available.

They shall study and consider the reports made by the International Joint Commission of the United States and Canada and the Federal Power Commission and other surveys or reports which are available; shall confer with such bodies, and, through apppropriate channels, with the public officers or other representatives of sovereignties adjacent to the State of New York, with representatives of persons or corporations now generating or distributing water or electric power within the State, with municipal bodies, commercial, industrial and agricultural organizations, potential consumers and others interested, and with persons, agencies and organizations familiar with or interested in power sites, the development thereof and the distribution and use of power to be generated therefrom, and shall, as the result of such investigation and study, report to the Governor and Legislature of the State on or before Jan. 15, 1931, a comprehensive plan for the development and operation of the water power resources of the State on the St. Lawrence River by trustees, as hereinafter provided, together with a tentative form of contract containing the terms and conditions upon which they find it practicable and advisable to sell the power to be generated from such development.

In such report they shall show the sites available for development, a plan or plans for development and operation by the trustees of such sites as they may recommend, the estimated construction and operating costs under such plans, and the most economical method or methods of financing such construction and operation, and together therewith the result of their investigations made through the Federal and other agencies and the step or steps necessary to be taken by the State to accomplish such development.

The report shall include a plan or plans for the sale by the said trustees of the power to be generated, the estimated construction and operating costs of facilities to be used therein and the most economical method or methods of financing the same.

There shall be presented with the said report one or more tentative forms of contract which the commissioners deem desirable and believe it practicable to make providing for such sale consistent with such principles.

In the event that the commissioners hereby authorized to be appointed determine that the development by the State through a water power authority or a State agency is not feasible or practicable, then the commissioners shall determine whether an alternative plan or plans for the development and for distribution of such power would be more beneficial to the people of the State, and if they shall so determine they shall report such a plan or plans to the Governor and the Legislature as herein provided.

The commissioners shall also in such report advise such new or amendatory legislation as they deem desirable to effectuate their recommendations.

The said report, plans and contracts shall be submitted to the Legislature for acceptance, rejection or modification with the purpose that the said trustees shall be directed to effectuate such plans and contracts when the Legislature shall approve the same.

Existing Laws Superseded.

SECTION 4—The provisions of the conservation law and every other law relating to the Conservation Department, or the functions, powers or duties assigned to the Division of Water Power and Control by Chapter 620 of the laws of 1926 and the provisions of the Public Service Commission law shall, so far as necessary to make this law effective, be deemed to be superseded, and wherever the powers granted herein to the trustees are deemed to be in conflict with prior provisions of law or are inconsistent therewith, the said prior provisions of law shall be deemed by this act to be modified or repealed as the case may require.

SECTION 5—Two hundred thousand dollars ($200,000) is hereby appropriated out of moneys in the State Treasury not otherwise appropriated for the expenses of the commission. The said sum so appropriated shall be paid out of the State Treasury on the audit and warrant of the Controller upon vouchers signed by the chairman of the said commission.

SECTION 6—If a development by a State authority is recommended in a plan which is approved by the Legislature it shall be a corporate municipal instrumentality of the State, a body corporate and politic, perpetual in duration, and having a seal, to be known as the trustees of the water power resources on the St. Lawrence River, herein for brevity referred to as "trustees" having the powers and duties herein enumerated.

Trustees to Number Five.

SECTION 7—Such power authority shall consist of five trustees, one of whom shall serve for a term of one year, one for a term of two years, one for a term of three years, one for a term of five years and one for a term of seven years. They shall be named by the Governor by and with the advice and consent of the Senate. Each trustee shall hold office until his successor has been appointed and qualified.

At the expiration of the term of each trustee and of each succeeding trustee the Governor shall, by and with the advice and consent of the Senate, appoint a successor, who shall hold office for a term of five years, or until his successor has been appointed and qualified.

In the event of a vacancy occurring in the office of a trustee by death, resignation or otherwise, the Governor shall, by and with the advice and consent of the Senate, appoint his successor, who shall hold office for the unexpired term.

SECTION 8—When appointed the trustees shall choose from among their own number their own chairman and vice chairman and shall select and appoint a secretary and such other employes, including such engineering, banking and legal skill, as they may require for the performance of their duties and shall prescribe the duties of each office and employe. They shall adopt by-laws and rules and regulations suitable to the purposes of this act.

SECTION 9—The trustees shall have all the powers necessary or convenient to carry out or effectuate such plan or plans as may be provided by the Legislature as above contemplated and which the Legislature may authorize them to carry out and as incidental thereto, to own, build, operate and maintain dams, power houses and any other instrumentalities or things incidental to or connected with the development and sale of hydroelectric power at the site over which it has jurisdiction; to acquire land for such purposes by purchase, condemnation or by entry and appropriation in the manner prescribed in Section 59 of the conservation law, and to dispose of such part thereof as shall not be necessary for its purpose; to own, hold and lease real or personal property; to borrow money and secure the same by bonds or liens secured by the revenue from any property held or to be held by it; to sell water or electric power and generally to make such contracts and do such things as may be necessary or convenient to carry out the purposes of this act, provided that the natural water power resources of the State held or controlled by the trustees, and the property incidental to the development and operation thereof held or controlled by them, shall remain forever inalienable as property held in trust for the State, to be owned and controlled solely by the State or a pubilc agency thereof, and provided further that the said trustees shall have no power at any time to pledge the credit of the State, nor shall any of their obligations or securities be deemed to be obligations of the State.

None of the powers granted by this section to the trustees shall be exercised or become effective until the trustees shall have submitted and the Legislature shall have approved a plan or plans for the development of the said water power resources on the St. Lawrence River.

SECTION 10—This act shall take effect immediately.

ASSEMBLY VOTES FOR PRISON INQUIRY

Democrats Solidly Oppose Republican Resolution, Already Passed by Senate.

STEINGUT LEADS ATTACK

Dunmore Defends Majority—Auburn Convicts and Guards May Be Called.

Special to The New York Times.

ALBANY, N. Y., Jan. 14—A sweeping investigation of prison conditions and delays in prison construction was ordered today by the Legislature when the Assembly adopted a resolution, already approved by the Senate, directing such an inquiry by the legislative fiscal committees.

The resolution, sponsored by Senator John Knight, Republican leader of the Senate, and Assemblyman Russell G. Dunmore, Republican floor leader of the House, was put through the Senate last week.

Governor Roosevelt has characterized the proposed investigation as "pure, unadulterated politics." He said that the $2,000 appropriated in the resolution for the expense of the committee in making the inquiry would be a needless expenditure of State funds.

When the resolution was adopted in the Senate only one Democrat, Senator Thomas F. Burchill of New York, voted against it. In the Assembly today, however, it was adopted with the sixty-three Democrats lined up against it.

The investigation is expected to get under way within the next two or three weeks, according to the Republican leaders. While no decision has been reached, there has been some talk on the part of the Republicans of bringing several of the Auburn prison guards, and possibly some of the convicts who participated in last month's riot, to the Capitol to testify.

Assemblyman Irwin Steingut of Kings, Democratic spokesman, launched an attack on the Republicans when the resolution was called up today.

"This is the same old story on the part of the Republicans of trying to pass the buck to a Democratic Governor," Assemblyman Steingut said. "The Republican party is to blame for present conditions in the prisons, and the Republican leaders know that to be a fact. But they always are willing to play politics with the prisons or anything else."

Dunmore Defends His Party.

Assemblyman Dunmore vigorously denied that his party was to blame for prison conditions. He said that previous Republican Legislatures never had pruned any appropriation for the prisons.

A report today on the Richmond County jail at Richmond by the Commission of Correction points to the fact that 299 youths and 25 girls between the ages of 16 and 20 were confined in the jail last year.

"The number of boys under twenty-one presents a serious situation and calls attention sharply to the fact that such a large proportion of boys in this jail should have a place where they can be kept in a separate place of confinement and given the custodial care which should necessarily be different from that given to the older and harder criminals," the report said.

Another slap at the Mutual Welfare League was taken today in a report by the Commission of Correction in connection with an inspection of Great Meadow prison at Comstock. The report was signed by Commissioer Cecilia D. Patten and Chief Inspector Clifford M. Young. In commenting on the excellent discipline maintained at the prison, the report said:

"No prisoners' organization like the Mutual Welfare League has been permitted here, and the civilian authority is always in control. Excellent discipline always is maintained here.

"A large percentage of the population is engaged in manual labor in the open, which is an antidote for misbehavior, and little trouble is reported."

Hylan Sits First Time as Judge In the Queens Children's Court

Justice John F. Hylan sat for the first time in the Queens Children's Court in Jamaica yesterday. He was appointed two weeks ago.

Justice Hylan took the bench without ceremony. The room was banked with floral pieces from friends. Members of his family, a few officials, attachés of the court and representatives of welfare organizations that cooperate with the court were present to greet him and wish him success. Justice Hylan then started a heavy calendar of hearings.

At the end of the court day Judge Hylan received a desk set from Isadore Scherer, his former law partner. In a short speech he said that he would put his heart and soul into the work of the court. He said he liked to work on children's cases and that the first day had been very interesting.

STEINGUT IS OPPOSED AS MINORITY CHIEF

Rivals Hope for Tammany-McCooey Split on Successor to Hamill—Long's Name Is Urged.

Special to The New York Times.

ALBANY, N. Y., Jan. 14.—A conflict over the succession to the minority leadership in the Assembly became a possibility today as factions formed to contest the elevation of Assemblyman Irwin Steingut of Brooklyn to the post which became vacant with the death of Assemblyman Peter J. Hamill.

Despite the private voicing of opposition to the promotion of Mr. Steingut, it was generally conceded among the minority membership that he had the inside track.

When Mr. Hamill became ill more than a week ago the Brooklyn Assemblyman, senior member of the Kings delegation, was chosen as "spokesman" for the Democrats. In that capacity he has directed the introduction of party measures and defended his party position in controversies on the floor of the House.

In point of seniority Mr. Steingut also has claims over other possible contenders for the minority leadership, being now in his ninth year of service in the Assembly.

Assemblyman Louis A. Cuvillier of New York is serving his sixteenth term, but he is not a candidate for the promotion honors.

Friends of possible opposition candidates are basing their hopes on a split between Tammany and the Brooklyn Democratic organization of John H. McCooey. Tammany still desires to maintain the Assembly leadership within its ranks, according to their contentions, and will only with extreme reluctance surrender it to Brooklyn. Both the late Maurice Bloch and Mr. Hamill were Tammany products.

In the event of a showdown at a caucus, according to some Democrats, there would be a possibility also that the Brooklyn delegation might not remain solidly for Steingut.

REPUBLICANS AT ODDS ON PLAN FOR INQUIRY

Continued from Page 1, Column 6.

be passed if the Knight-McGinnies measure failed to pass or was vetoed by the Governor.

When asked to comment on the Republican legislative leaders' plan to get the Governor to send an investigating commission to New York City, Mayor Walker said:

"If there are any irregularities in the city among civil employes I am more anxious than any one else to find out about them.

"During the last four years, I repeat, irregularities were discovered as a result of wnich every offender was driven out of the city service and several were sent to jail by the local administration. Of course, I know the boys in Albany must play politics, but that's nothing to be disturbed about.

"However, if they believe there is any wrongdoing in the City Administration that justifies a substantial appropriation, I am at a loss to understand why they dodge their duty and pass the appointment of a commission to the Governor. Of course, I said 'if.' It is a substantial 'if,' because I recognize in it politics.

"There is another fact that cannot be avoided, that our scheme of government provides three divisions—the legislative, the judicial and the executive. This Legislature evidently has decided to take over the functions of the judicial and executive branches. They are going to run the administrative departments of the city of New York and assume the functions of the Appellate Division, which alone has jurisdiction over the alleged misdeeds of magistrates and has the sole right of removing magistrates. However, if there is anything the Legislature can contribute to a better New York it will be a change, but it will be welcome.

"But it might not be a bad idea if they started their investigation where the carfare would not be so expensive—I mean closer to Albany. And when they get through up there, on the way down they might stop off in Westchester—a beautiful county, the handsomest county in the State, in my opinion.

"However, after sixteen years in the Legislature with them, I can say, 'They are all honorable men,' and many of them are good fellows. So, let them come and we will give them all the assistance at our command."

Cites Vitale Case.

Mr. Baldwin's resolution calling for an investigation of the magistrates' courts follows:

Whereas, There has existed a general public belief that all is not well in the lower courts of the city; and

Whereas, Evidence of unsatisfactory conditions in the magistrates' courts has recently been multiplying; and

Whereas, For example, certain highly disquieting rumors have developed during the investigation into a robbery at a dinner given in honor of Magistrate Albert H. Vitale, which the magistrate refused to explain when requested to do so by the chief magistrate, so that the Bar Association of the Bronx has felt it necessary to inquire into his acts for the purpose, if necessary, of formulating and filing charges against him with the Appellate Division; and

Whereas, The laxity of Magistrate Mark Rudich in a recent case was considered by the chief magistrate to be deserving of a public rebuke; and

Whereas, In cognizance of the widespread public protest, Magistrate Sylvester Sabbatino was censured by the chief magistrate for "unjudicial, unfair and censurable conduct"; and

Whereas, The disappearance of records desired to throw light on some of the cases in which the acts of the magistrates have been questioned, as in other matters to which public attention has been directed in the past, can hardly be accepted as entirely accidental; and

Whereas, There are indications of the use of political influence in the courts to "fix" cases, resulting in flagrant violation of justice; and

Whereas, Evidence of illegal practice if not indeed a sinister traffic in bail bonds has been accumulating in several current investigations, despite warning by the chief magistrate that "the easy way in which the underworld gets bond is facilitating and encouraging crime" and hence that "there should be positively no intimacies between certain types of bonding agents and magistrates"; and

Whereas, The chief magistrate has no authority to do more than censure those whom he supervises; and

Whereas, The Mayor has no power over magistrates once he has appointed them; and

Whereas, The District Attorneys of the various counties of the city have taken no definite steps to look into these conditions, and even if they did, would find some difficulty in coordinating their activities; and

Whereas, The bulk of criminal cases, nearly half a million annually, are disposed of through the magistrates' courts, not one in ten thousand going to the higher courts, so that it is these same magistrates' courts with which most of the citizens come in contact and from which they get their notions of the meaning of police protection and law enforcement, if not the meaning of government itself; and

Whereas, Unless the people can be assured of integrity and impartial judicial treatment in these courts the entire system of justice totters; now, therefore, be it

Resolved, That this Board of Aldermen requests the Legislature of the State of New York to make a thoroughgoing investigation into the conditions existing in the magistrates' courts in the city of New York.

When Mr. Baldwin introduced the resolution, Alderman Peter J. McGuinness made an unsuccessful effort to lay it on the table. The resolution was then referred to committee.

DEMOCRATS ASSAIL MOVE.

Call Republican Demand for Inquiry "Purely Political."

Special to The New York Times.

ALBANY, Jan. 14.—Thoroughly aroused by what they termed the "high-handed and purely political plan of the Republican legislative leaders for a wholesale investigation of official "corrruption" in New York City, the Democrats in the Legislature prepared today for a fight to the last ditch against the proposal.

Bernard Downing, the Senate minority leader, announced that there would be no concession or acquiescence on the part of the Democrats. They will talk and vote solidly against it. While the minority in the Senate had first condemned the Republican prison investigation proposal, and then cast their ballots for it in order to show they had nothing to conceal, the same procedure will not be repeated in this case, Senator Downing declared.

Asserting that the political nature of the Republicans' objective was too obvious to countenance their plan in the slightest degree, Senator Downing predicted that the insistence of the majority upon the enactment of their bill would add 100,000 votes to Governor Roosevelt's following at the next election.

The fact that the proposed bill would saddle upon the Governor the responsibility for appointing the members of the investigating commission, Senator Downing added, had already convinced the public that the only purpose of the Republicans was to put the Chief Executive "in a hole."

"This is the acme of political nonsense on the part of the Republican party," Senator Downing said, "and the climax of a long list of stupidities and errors. It shows first an assinine ducking of responsibility. If they want an investigation why don't they do it themselves? The reason they want to shelve it on the Governor is because they are afraid to make the inquiry. They know what New York City thinks of high-handed interference from up-State.

"New York needs no investigation. If it did, it could be done locally. As to the magistrate whom they would seek to investigate, the complaints against him are already under inquiry by the Bar Association, and ordinarily the Bar Association is the personification of respectability and integrity to the Republican majority."

"As for the Rothstein case, there has been a trial and, also, a prolonged investigation of the police officers concerned."

Assemblyman Edward Moran, of Brooklyn, said:

"If the bill specifies that the inquiry be made after Nov. 15, I will go along with it, but I don't believe in having State money contributed to Republican campaign funds."

Assemblyman Langdon W. Post of New York said:

"I would remind the sponsors of the measure of the Meyer investigation fiasco. If an investigation were needed, we have the departments and agencies in the city that could conduct it. In the up-State inquiries private citizens made the charges and they were detailed accusations of robbery. Let us see a bill of particulars in this proposed measure before we do anything."

While the Democrats were breathing defiance and mustering opposition to the proposal, Senator John Knight and Speaker Joseph A. McGinnies, the Republican legislative leaders, maintained their calm in the face of both Democratic protests and reports from New York City that some Republicans there would much prefer a purely legislative investigation over which the Governor would have no power nor influence. They declared that the bill was being prepared in accordance with their announcement of last night, and would be introduced early next week.

The measure would confer all the powers of a legislative commission upon the body which they would authorize the Governor to appoint, the Republican leaders said, adding that their delegation of the appointive authority to the Executive would "lift the investigation out of politics."

To this suggestion, Governor Roosevelt, otherwise maintaining silence, replied ironically:

"Grand! I might even say elevating."

He will have no comment as to what action he will take on the bill until it has been formally presented and he has read it, the Governor said.

In insisting that his party had no political purpose to serve, Speaker McGinnies declared that the majority leadership had never wanted an investigation, but had received so many requests for one that it had finally decided to authorize an inquiry that could not be accused of being partisan, because the Democratic executive would select the investigators.

Both the Speaker and Senator Knight said they had feared that an investigation by legislators would seem to New Yorkers to be an encroachment by up-Staters on municipal affairs. This resulted in their decision to empower the Governor to direct the inquiry.

Senator Knight said he had had no reaction to the proposal from New York City, but expected to find the Republican leaders there agreeable to it. Republican State Chairman William J. Maier knew of the measure before it was announced, he said.

Another development of the day was the determination of Assemblyman Hamilton F. Potter, Republican, of Suffolk, to go ahead with the drafting of his resolution, which will authorize another investigation of New York City, but by a strictly legislative committee.

In line with the suggestion of W. Kingsland Macy, Suffolk Republican leader, the resolution will provide for a State-wide inquiry into the administration of criminal law. Its scope will be broad enough to bring about an investigation into the New York City Police Department and magistrate courts, but not the other city deartments as comprehended in the Knight-McGinnies plan. If Mr. Macy's suggestion were followed, former Governor Charles S. Whitman would be retained as counsel for this committee.

PROPOSE CHANGES IN TENEMENT LAW

Hofstadter and Moffat Offer Bill at Albany Drafted by Member of Commission.

STRESS SAFETY MEASURES

New Provision Made on Fire Escapes and Stairways—Conversion of Houses Restricted.

Special to The New York Times.

ALBANY, N. Y., Jan. 14.—Changes in the multiple dwellings law, chiefly affecting the old-law tenements, the Y. M. C. A., college dormitory and Mills Hotel type of construction, are proposed in six bills introduced today in the Legislature by Senator Samuel H. Hofstadter and Assemblyman Abbott L. Moffat, Republican, of New York City.

The multiple dwellings law was enacted at the last session over the vigorous protest of the New York City Administration. Subsequently its constitutionality was upheld by the Court of Appeals.

The bills proposing the changes were drafted by the law members of the former State Commission on Revision of the Tenement House Law, which last year sponsored the multiple dwellings measure.

The commission includes Lawson Purdy, chairman; H. H. Murdock, L. C. I. Smith, Darwin R. James, Hubert F. Breitwieser and Raymond V. Ingersoll, Harold Reigelman is counsel.

Another commission, appointed by Mayor Walker and headed by Tenement House Commissioner Deegan, has been making a study of the dwellings law and is also expected to submit a list of proposed changes.

In a statement explaining the changes proposed in the Hofstadter-Moffat bills, Mr. Reigelman stressed the following points:

"Cellar Occupancy—Standards affecting occupancy by janitors of cellars in 'new law' tenement houses are continued. Occupancy of 'old law' tenement house cellars is prohibited.

"Vertical Ladder Fire Escapes—These are prohibited after Jan. 1, 1934, and must be replaced by standard fire escapes.

"Egress—In Class B mutiple dwellings two 44-inch fire stairs are required for first 70 rooms on a floor. One additional fire stair for each additional 35 rooms, with adjustment in dimension of stair landings where increase in rooms is less than 35 or a multiple of 35. Maximum distance from room to fire stair 125 feet.

"In towers and fireproof narrow units served by elevators one standard fire-stair and one interior closed fire escape are permitted in lieu of two standard fire-stairs. Other changes affecting egress are minor or typographical.

"Converted Dwellings—Future conversion of private dwellings exceeding four stories and basement in height is prohibited, as is extension of area of height of converted dwellings.

"Sloping Lots—Erection of low rental, non-fireproof multiple dwellings is facilitated subject to proper safeguards.

"Y. M. C. A., College Dormitories and Fireproof Lodging Houses—Eleemosynary institutions may be erected under the zoning resolution in business areas if equipped with one elevator.

"One-room apartments in Class B multiple dwellings need not be equipped with self-closing, fireproof doors.

"Required areas of rooms, Class B fireproof multiple dwellings, is reduced from seventy to sixty square feet and room area requirement is removed from fireproof lodging houses.

"In Class B multiple dwellings with one-room apartments, general toilet facilities are permitted at rate of two fixtures for first twenty rooms per floor and one for each additional fifteen rooms.

"In all fireproof multiple dwellings where servants' quarters are outside of their employers' apartments general toilet facilities with window to outer air are permitted."

Under a bill introduced today by Assemblyman Francis E. Rivers, Republican, of New York City, landlords would be prohibited from dispossessing a tenant if any provisions of the tenement house laws are being violated by the owner of the tenement. He said the measure was urgently needed in Harlem and other parts of New York City, where old and crowded tenement houses exist.

SEEKS TO PROTECT PRESS.

Senate Bill Denies Grand Jury's Right to Demand News Source.

Special to The New York Times.

ALBANY, Jan. 14.—Editors of New York State newspapers, as well as their reporters, could not be compelled to divulge information of a confidential nature to a grand jury under a bill introduced today by Senator Henry G. Schackno, New York City Democrat.

The bill provides for a new section of the civil practice act.

TO CLEAR JULIAN OIL CASE.

Indicted Ex-Head of Company Says He Will Uncover Mystery.

LOS ANGELES, Jan. 14.—(AP)—The enigma of the Julian Petroleum Corporation collapse in 1927, in which investors lost somewhere between $40,000,000 and $150,000,000, may be cleared up if Sheridan C. Lewis, former head of the firm, makes good on his promise to "Tell all about the whole rotton mess, inside and out."

Lewis, Jacob Berman and E. H. Rosenberg, whose alleged connection with the financial debacle resulted in their being sued and prosecuted in State courts, were arrested yesterday on indictments returned as a result of a Federal grand jury investigation.

Alice Foote MacDougall
COFFEE HOUSES
Famous for Food
Try Our Special Scrambled Eggs and Bacon
BREAKFAST, LUNCHEON, TEA, DINNER
56 W. 57th St. — 20 W. 47th St.
6 West 46th St. — 37 W. 43rd St.
Gr. Cent. Term. — 129 Maiden Lane
After-Theatre Supper at Sevillia, 50 W. 57
Tea and Dinner Dancing at Firenze, 6 W. 46

So graciously in keeping with your very best
White Rock
The leading mineral water

A REAL SALES PROMOTION JOB IS OPEN

The man who can fill it is assured of an unusual opportunity

THE JOB IS THIS

A leading manufacturing organization, highly rated and established over seventy years, distributing its product through jobbers, needs a man who can contact in the field with prospective customers. He will have nothing to sell but ideas—and must be a "self-starter" of unusual ability. He must know and understand salesmen, understand jobber relations, and have a firm grasp of modern sales practice. The job calls for long hours, and some travelling may be required from time to time. The job is not a desk job in any sense, but the man we want must have creative selling ability. The salary paid will be adequate.

THE QUALIFICATIONS FOR THE JOB ARE THESE

1. At least thirty years of age.
2. Must have had actual sales experience.
3. Must have sold either printing or lithography.
4. Advertising agency experience would be an asset.

Please give all details in your first letter. We are only interested in men who have had the required experience. Your letter will receive personal consideration from an official of the company.

Address Y 2440 Times Annex.

(The members of our own organization know that this advertisement is being run.)

New Rochelle Water Company
Howard B. Peare, Architect

"...a job well done"

From a letter written by the Architect, Mr. Howard B. Peare

"The building for the New Rochelle Water Company having been completed, it is my privilege to thank you for a job well done.

"You have at all times co-operated most diligently with the writer and have always been anxious to satisfy in the most minute of details.

"The high ideals and standards of your company surely are worthy of special commendation."

BARNEY-AHLERS
INDUSTRIAL CONSTRUCTION
119 West 40th Street, New York — PEN. 2366
"Speed with Economy"

ISOTTA FRASCHINI
Offers
ROLLS-ROYCE: Salamanca cabriolet, 1923, good condition....$2000.00
ROLLS-ROYCE: Club Sedan, 1923, good condition....$2000.00
119 West 57th Street — New York City

EXECUTIVE
Young lady, associated with a leading merchant capitalist for past ten years, was afforded unusual opportunity for a thorough business and financial training, has successfully managed large office, been chief confidant, is qualified for a position of responsibility, involving initiative and thorough execution of duty. J 474 Times.

"FIXED SAVINGS"
Economies which we effect in the manufacturing operations of our clients are permanent . . . continuing from year to year . . . entirely independent of any human equation.
W. J. Shore, Inc.
INDUSTRIAL ENGINEERS
One Madison Ave.

BROWN ANNOUNCES AID TO AVIATION

Postmaster General Gives Air Mail Rate Plan to Save Passenger Line Services.

TO HOLD ESSENTIAL LINES

Contractors Will Receive New Poundage Payment Based on Maintenance of Service.

PUBLIC SUPPORT FAILS

All Travel Companies Lost on Year's Operations, He Says at Cleveland.

CLEVELAND, Jan. 14 (AP).—The entire rate scale and air-mail system of the Postoffice Department would be changed by recommendations outlined here today by Postmaster General Brown.

For the first time the Postmaster General gave his "yardstick" of air-mail compensation which would supplant a system in which one carrier receives as low as 8 cents and another as high as $3 a pound.

Under the system suggested today by Mr. Brown the Postoffice Department would concentrate its exceptional aid on essential routes, "those that have been traveled by ox team, pony express, railroad and auto," and would use planes as it now uses trains—at fixed rates per mile for definite weight spaces.

"The public poured its hundreds of millions of dollars into the aviation industry," he said. "Factories sprang up and airlines were inaugurated, some in accord with the best practice, others less well considered. But the experience of all in 1929 was substantially the same. With a paying load of only 16 to 40 per cent of capacity, all closed the year with operating deficits so great the very life of the passenger transport industry today is in the balance."

In his speech at Cleveland yesterday Postmaster General Brown said:

"There are at present approximately 200 planes and 250 expert pilots engaged in the air mail service. The twenty-five domestic air mail contractors, over regular routes aggregating 14,368 miles, are flying approximately 40,500 miles each twenty-four hours, about 60 per cent of which is flown at night. During the first year of operation under the contract system, 473,100 pounds of air mail were carried. During the last year 5,636,660 pounds were carried.

Financial Loss Imperils Industry.

"Many of these lines were planned and equipped in accord with the best practice of the flying art; others were less well considered. But the experience of all in 1929 was substantially the same. With a paying load of only 16 to 40 per cent of capacity, all closed the year with operating deficits so great that the very life of the passenger transport industry today is in the balance.

"It is significant that the only air passenger carriers who have apparently been able to make a profit are the ones who have been carrying passengers on short flights of from ten to thirty minutes. When our people have made a few practice flights, when they have passed the toddling stage in the air, I believe they will be ready for their air marathons. But can the air passenger carriers hold out until that day comes?

"And how did the air-mail contractors fare in 1929? The answer is, variously, depending upon several factors. Air-mail contracts, to which reference has been made, were awarded pursuant to the provisions of the act of Congress approved June 3, 1926. That law in substance provides that the Postmaster-General may contract for the transportation of air mail by aircraft between such points as he may designate, on a poundage basis, not exceeding $3 per pound, without regard to the distance traveled.

"The disparity between the compensations paid various contractors will appear from a few examples. The rate from Boston to New York is $3 per pound; from New York to Chicago, 86 cents per pound; from Chicago to Salt Lake City, $1.95 per pound; from Salt Lake City to Los Angeles, $3 per pound; from Atlanta to Chicago, 78 cents per pound, and from Cleveland to Pittsburgh, $3 per pound. If the route is one over which air mail flows in large volume, the contractor has generally been prosperous. If, on the other hand, the volume transported is small, the contractor has fared poorly. In some instances air-mail contractors are also operating passenger services, using the profits derived from mail operations to offset the losses incurred in passenger operations.

Salvation Rests With Public.

"The over-production of airplanes by the aviation industry will of course correct itself. The situation, however, in which the air transport industry finds itself may properly occasion the deepest public concern. If that industry should collapse because of lack of public support for the passenger lines, the millions which the government has contributed to encourage commercial aviation, as well as a large part of the public's investment in the aviation industry, will be lost.

"Is there a solution to this problem? If Congress, which has always been ready to aid aviation, will give to the Postoffice Department the authority, and if we may have the unreserved cooperation of the air transport industry, we believe a solution is at hand. In our judgment, the method of determining the compensation of air-mail contractors must be revolutionized.

"The system of paying by the pound regardless of distance traveled is manifestly unsound. Such a system compels the contractor to gamble on the volume of mail he will carry and creates an inducement for him to swell his volume by unethical practices. He is obliged to make his flight whether the Postoffice Department furnishes him one pound or a thousand pounds of mail, and he should therefore be paid a just compensation for his readiness to serve, as well as for his service performed.

"The Postoffice Department recommends that the act of June 3, 1926, as amended May 17, 1928, be amended so as to authorize the Postmaster-General to contract for the transportation of mail by aircraft between such points as he may designate at fixed rates per mile for definite weight spaces, the base rate not to exceed $1 per mile for 1,500 pounds of mail capacity.

"Under such an authorization, a schedule of compensation could be set up providing for the payment of perhaps 30 cents per mile for a weight space of 100 pounds, with increased compensation per mile for increasing weight space, until the maximum of $1 per mile for 1,500 pounds of weight space is reached. It is probable that to the base rates per mile a proper factor should be added for night flying and for flying over mountains or territory frequently covered by fog.

"It will be seen that this innovation would greatly increase the air-mail service to the public by permitting the dispatch of air mail on regularly scheduled passenger flights. At the same time, it would enable the Postoffice Department to give immediate assistance to air passenger carriers on such routes as were deemed essential, by paying for carrying the mails a substantial sum, based upon a definite weight space pre-empted.

Would Extend Life of Contracts.

"The Postmaster General should further be authorized by negotiation with present air-mail contractors to extend air-mail contracts to a maximum period of ten years from the date of the original award, at a compensation not in excess of the legal maximum. With the passenger lines, as with the exclusively mail lines, preference, if possible, in the awarding of contracts should be given to pioneers in the air transport industry of good character and financial responsibility.

"At the present time the Postoffice Department in compensation paid to its mail contractors, the Department of Agriculture through the medium of its weather service, and the Department of Commerce by lighting airways, providing emergency landing fields and supervising commercial flying, are contributing in the aggregate more than $30,000,000 annually to the cause of civil aeronautics.

"In my judgment, progressively to extend the aid of these three departments to air-mail and passenger lines covering the entire map of the United States would create an unjustifiable tax burden. For the present it would seem sufficient for the Federal Government to concentrate its exceptional aid on essential air transportation routes, that is to say, routes that have been traveled by ox team, pony express, railroad, automobile and airplane since white men have inhabited North America."

$75,000,000 AIRPORTS ARE PLANNED FOR 1930

Road Builders Convention Hears of 1,361 Projects—Mexican Lauds Morrow and Lindbergh.

Special to The New York Times.

ATLANTIC CITY, N. J., Jan. 14.—Specifications have been filed with the Bureau of Aeronautics of the Department of Commerce for the construction this year of 1,361 airports throughout the United States at a cost of $75,000,000, W. A. Hardenbergh, associate editor of The Public Works Journal, told delegates to the twenty-seventh convention of the American Road Builders Association today.

Mr. Hardenbergh said the average expenditure by municipalities for airports will be $2.50 per capita, but that the individual outlay will range from $1 to $14 per capita. He said that 899 airports were built in this country during 1929. He pointed out that the 1930 airport proposals offer a wide variety of employment.

Paul L. Griffiths of Pittsburgh, president of the manufacturing division of the association, said there was every indication that prosperity in the manufacturing industry in 1930 would exceed 1929.

Señor Octavio Dubois, president of the Mexican National Highway Association, said that his country is putting up a strong fight to improve the economic condition of the masses by a threefold program of highway development. He urged a greater interchange of travelers between Mexico and the United States, and said that "thanks to the splendid work of Dwight W. Morrow and Colonel Lindbergh there is a genuine feeling of friendliness in Mexico toward the United States."

The association's committee on grading methods and grading equipment, in its annual report, urged the standardization of road grading specifications in so far as geographic conditions will permit.

Ford Airplane Released in Spain.

DESSAU, Germany, Jan. 14 (AP).—Word was received today from Seville that the Spanish courts had released under bond of 150,000 pesetas (about $15,000) the airplane manufactured by the Ford interests of Detroit, which was seized about a month ago under injunction proceedings brought by the Junkers company. The Junkers works here said the civil suit for infringement of patents would be pressed in the Spanish courts.

Public Notices

Daily $1.00 an agate line. Sunday $1.20.

The names of all missing persons listed in Public Notices are recorded by The New York Times. Address inquiries to Public Notice Department, The New York Times.

SAMUEL EISEN SOLD PAINT STORE AT 2,107 2d Av.; present claims immediately.

MY WIFE, LOUISE J. PHILLIPS, HAVING left my bed and board, I am no longer responsible for any debts incurred by her. C. C. PHILLIPS, National Soldiers' Home, Va.

MRS. ADELAIDE VAN BRUNT, WIDOW of Cornelius Van Brunt, dropped dead at Fullerton Av. station, Bronx, Sunday, Jan. 12. Relatives communicate with Public Administrator, 2804 Third Av., Bronx.

TO ALL WHOM IT MAY CONCERN: Please take notice that I will not be responsible for any indebtedness incurred by my wife, Helen W. Knott. William T. Knott, 23 East 26th St.

CO-PARTNERSHIP OF RICHTY & SUTTON of 1 West 30th St., Manhattan, has been dissolved; liabilities of partnership to date assumed and will be paid by Henry Sutton, who will continue business as Henry Sutton, same address. Jan. 14, 1930. Henry Sutton.

NOTICE OF LOSS OF STOCK—NOTICE IS hereby given that stock certificate No. D-097 for 17 shares of the common capital stock of the Cleveland, Columbus, Cincinnati & St. Louis Railway Co., issued to the City of Cleveland, Ohio, on or about Aug. 25, 1890, was lost, mislaid or destroyed about ten years ago. Any one able to furnish information please notify the undersigned. H. G. RUSK, Director of Finance of the City of Cleveland, Ohio.

The New York Times offers a reward of $100 for information leading to the arrest and conviction of any one who has inserted a fraudulent advertisement in its columns.

LAY 5 NEW DEATHS TO PARROT DISEASE

Doctors Investigate Reports of Fatal Cases, Bringing Total Up to Seven.

ONE VICTIM AT HOLLIS, L. I.

Yonkers Man Dies Soon After Bird Arrives as Holiday Present—Johnstown Woman Succumbs.

Additional deaths attributed to psittacosis or parrot fever were reported in various sections of the East yesterday, but public health officials continued to assert that there was no occasion for general alarm. One death was reported in Hollis, Queens, one in Yonkers, one in Johnstown, N. Y.; one in Toledo, Ohio, and one in Baltimore, Md. The public health authorities in Washington reported a total of seven deaths and fifty cases of illness, according to the Associated Press.

The total number of cases reported to date in New York City was eleven, including the case in Queens, where four other members of the same family are suffering from the disease, according to the Department of Health.

Dr. Charles F. Bolduan stressed the fact than in none of the cases reported so far in New York has the diagnosis been definitely established as psittacosis, and that several days must elapse before the city's bacteriological laboratories could arrive at a definite conclusion.

Parrot Was Holiday Present.

Robert Buchanan of 23 Alida Street, Yonkers, died yesterday afternoon at Yonkers General Hospital, and his wife is ill at the same institution. In both cases the illness was traced to a parrot given as a holiday present to their son John a few days before Christmas, according to Dr. Clarence Buckmaster, Health Commissioner of Yonkers.

Prior to Mr. Buchanan's death hospital authorities, who would say only that the ailment "might" be psittacosis, had rushed cultures from the patients to the State Department of Health at Albany. Dr. Buckmaster announced last night that relatives of the deceased had granted permission that a thorough autopsy be performed upon the body "for the advancement of medical science."

Dr. Amos O. Squire of Ossining, medical examiner of Westchester County and former head physician at Sing Sing prison, will do the work in cooperation with State health authorities, he said.

The death in Toledo, Ohio, of Miss Catherine Tierney, 67 years old, was the second there within the past few days to be attributed to the disease. Her ailment was traced to a parrot brought back recently from South America by the Rev. George A. Branigan, by whom she was employed as a housekeeper.

Second Death in Baltimore.

In Baltimore Mrs. William M. Burns died, the second supposed victim to the strange malady in that city, according to The Associated Press. The parrot to which her illness was traced was bought during the holidays. It became ill and has been taken in charge by the health department for study.

Mrs. Leon F. Swears, who died yesterday in Johnstown, N. J., became ill soon after a parrot bought recently in Schenectady became sickly. She was mother of two children.

Dr. William H. Park, Professor of Bacteriology and Hygiene at New York University and director of the New York Health Department Bureau of Laboratories, said yesterday that if a parrot had been in a household over a considerable period of time it was highly unlikely that it would contract or be a source of the disease.

The New York Health Department is making a survey of parrots in pet shops in New York City in an effort to eradicate the infection, he said.

4 SUCCUMB IN SWITZERLAND.

All Were Patrons of Hairdresser Who Keeps Parrot.

Wireless to THE NEW YORK TIMES.

GENEVA, Jan. 14.—Four persons have died at Bienne, near Berne, this week suffering from psittacosis or parrot disease. All the victims were customers of a hairdresser who keeps a parrot in the shop. Another version is that the disease was brought by Swiss travelers from Germany.

BERLIN, Jan. 14 (AP).—Divergent views about the exact nature of psittacosis, the so-called "parrot's disease," were voiced today at a meeting of the micro-biological society of Berlin.

The upshot of the discussion seemed to be that medical science does not know the germ or the period of incubation or the process of transmission of psittacosis.

All sick parrots in Germany have been promptly killed and experiments on healthy birds that had been infected at the municipal testing station have hitherto given no results.

Professor Gildemeister of the Public Health Department, said that the mortality among human beings stricken with psittacosis was from 25 to 30 per cent. He had received reports that cases were breaking out widely in Central Europe.

Professor Noeller of the veterinary academy, expressed disbelief in the efficacy of the embargo against shipment of parrots, which moreover was damaging trade. The parrot trade in Berlin alone amounts to 30,000 birds annually.

The German embargo on shipments affects the Indian, African and Australian parrots, which have never been known to propagate psittacosis, as well as the South American.

It has been suggested that an "ecto-parasite," or germ-carrying mite, spreads the disease.

Cases of infection were reported today from Stolpmuende and Niederhermsdorf.

Mexico Begins Inquiry.

MEXICO CITY, Jan. 14 (AP).—The government today ordered an investigation to determine if such a disease as psittacosis, several cases of which have been reported from the United States and Europe, has ever existed here. The Public Health Department will make a thorough study of the malady so as to be prepared to combat if it should appear in Mexico.

2 Buenos Aires Dockers Die in Fight

BUENOS AIRES, Jan. 14 (AP).—One stevedore was killed and three others wounded in a shooting fray between members of rival dock workers' unions this afternoon after a forty-eight-hour strike. The men had resumed work at 6 A. M. and everything went smoothly until rival stevedores began to unload the British steamer Cambrian Peeress. A fight broke out and about thirty shots were fired.

GRAND JURY REFUSES TO HEAR MRS. EDWARDS

Woman Accused of Extortion Waits Two Days in Vain—Report Likely Tomorrow.

Mrs. Olga E. Edwards, accused by Nathan L. Amster, 60-year-old financier, of having extorted $170,000 from him in the last seven years through threats that she would accuse him of being the father of her 6-year-old son, Lee, was not allowed to testify yesterday before the grand jury which has been investigating the charge.

Mrs. Edwards for two days, accompanied by her son, had waited in an ante-room for an opportunity to tell her story under waiver of immunity, but when the last witness had been interrogated yesterday she was informed the grand jury did not wish to hear her. A report on the inquiry will probably be made to General Sessions Judge Koenig tomorrow.

Charles R. Jeffers, secretary to Mr. Amster, who was alleged to have made various payments to Mrs. Edwards at the behest of his employer, was one who testified yesterday.

Jeffers was alleged to have testified to the specific charge on which Mrs. Edwards was arrested last Nov. 22 in an apartment at 150 West Fifty-fifth Street. It was alleged that a short time before she had demanded and received from the financier $2,000, after she had made threats that he must give her $2,500. She further was alleged to have called for the remaining $500 when Detective Coleman arrested her.

Coleman and John Markey, a subpoena server connected with the District Attorney's office, also were witnesses yesterday.

CRAIN REPORTS TODAY ON ROTHSTEIN INQUIRY

District Attorney Promises a Lengthy Statement on His Investigation of Murder.

District Attorney Crain announced yesterday that at 2 o'clock today he would issue a lengthy statement on his inquiry into the fatal shooting of Arnold Rothstein, an inquiry which Mr. Crain began on Jan. 2 on his first active day in office, in accordance with his campaign promise last Fall, when he said the famous case would be no longer a "mystery" after Jan. 15.

Although the District Attorney declined to indicate the nature or some of the phases of his statement, it is known that he desires to bring George A. McManus, the bookmaker, before the grand jury for questioning. McManus, who is now in Florida, has previously refused to make any statement. Since his recent acquittal in General Sessions of first degree murder in the shooting of Rothstein on Nov. 4, 1928, McManus no longer enjoys immunity as a grand jury witness.

Mr. Crain started his investigation on Jan. 2 by examining the minutes of the grand jury which returned the indictment against McManus. He also perused the testimony given at the McManus trial. Next, he questioned several police officials who had investigated the shooting and after announcing that he had found new evidence he summoned the original Rothstein grand jury, which has been held in session since its organization a week after Rothstein was shot. No evidence was presented to the jury, however, and Mr. Crain informed the jurymen that he would withhold additional evidence until a later date.

SPANISH EXHIBITION CLOSES

King Goes to Barcelona for Ceremonies With Dictator.

Special Cable to THE NEW YORK TIMES.

MADRID, Jan. 14.—King Alfonso arrived today in Barcelona for the closing ceremony of the international exhibition. Three hundred dignataries and diplomats were on the platform there with him.

The crowd was so dense that the Dictator General, Primo de Rivera, who was with the King, made way for him by opening a passage with his elbows, despite the presence of countless plain-clothes policemen.

The Dictator announced that this year would end his Premiership. Barcelona is more directly interested in his plans than any other city, owing to the possibility of recurrence of syndicalist violence when he withdraws.

Some irritation has been caused by the failure of Finance Minister Josè Calvo Sotelo, owing to the serious effect on industries of the drop in exchange, as Spain depends on foreign sources of supply for raw material. Public opinion in Barcelona is divided, property owners there consider that stability is best guaranteed by a system of eliminating the old dangers under the constitutional règime, but the masses want a return to universal suffrage and the cortes.

Ambassador Laughlin was entertained at luncheon at the Ritz Hotel today by the American Luncheon Club. There were no speeches.

POINCARE ANSWERS BERLIN.

Says Tardieu Scorns Doubtful Security and Derisive Reparations.

PARIS, Jan. 14 (AP).—Raymond Poincaré discusses relations with Germany in an article in Excelsior today, the first of his articles to be published since he resigned as Premier of France because of illness.

"Germany at The Hague," he said, "reasons as though the Allies were pretending that she was always in bad faith, were denying the spirit of Locarno, were shaking the credit of the Reich and hampering mobilization of the bonds of the Young plan.

"How can any one sign a definite and final accord without envisaging all eventualities, both happy and unfortunate? No one denies that there remain in Germany parties which have not disarmed and which are resolved at all costs to avoid the obligations of the Versailles Treaty.

"Should they one day come to power, will France have no other resource than to offer the left cheek after having been slapped on the right? All that will remain then for France of war and victory will be doubtful security and derisive reparations. Such a course would be abdication, which no Frenchman, and especially Premier Tardieu, is the man to accept."

TELLS OF SUFFERING IN CHINESE FAMINE

Missionary Reports Wide Area Stricken, With No Crops and None Planted.

MILLIONS ARE PERISHING

Stories of Cannibalism Confirmed—Americans Are Raising Funds for Relief.

SHANGHAI, Jan. 14 (AP).—Harrowing stories of cannibalism were added today to the tales of suffering from famine and cold that are reported to have taken 2,000,000 lives in China within eight months. Another 2,000,000 persons are said to be doomed to die by starvation.

Typhus is charged with the death of unnumbered thousands, and 3,000,000 Mohammedan fanatics are accused of massacring all adult males of many villages of Kansu Province.

George Andrews, a missionary born in Kansu Province and just returned from nine months of relief work there, said famine, disease and exposure in Kansu, Shensi and Shansi Provinces had caused one of the most terrible situations ever experienced in China, in which plagues of disease and famine are common and life is cheap.

The failure of crops last year and no seeds planted for the coming season, together with below zero weather in the Yangtse Valley and North China, were ascribed by Mr. Andrews as causes for the widespread suffering.

"Stories of cannibalism are entirely true," Mr. Andrews said. "I witnessed many instances of it.

"The authorities at first sought to stop the practice, but later abandoned efforts to prevent it.

" 'Why should I be punished for eating only what the dogs are eating?'

"The practice of selling children was stopped long ago, because there were no buyers. Children are lucky if sold and provided with the means of life.

"In addition to famine, typhus fever raged throughout the Summer, killing uncounted numbers, including fourteen foreign mission relief workers."

Mr. Andrews himself suffered from typhus.

"Prospects for the coming year," Mr. Andrews asserted, "are that Northwest China probably will experience a plague of disease and famine that will be the worst within human memory."

Continuing his recital, Mr. Andrews said the dogs and wolves were consuming unburied bodies.

Relief work in these interior provinces of Shensi, Kansu and Shansi, Mr. Andrews explained, was extremely difficult because of the rugged mountainous country and difficulty of transporting supplies. He expressed sorrow that missionaries and relief organizations had been able to save only a small proportion of the afflicted.

Mr. Andrews will return to Kansu Province soon to direct relief work of the China International Famine Relief Committee.

Recounting relief undertakings in 1929, Mr. Andrews said:

"Our meagre resources allowed us to save only a few from the countless thousands that were starving. It was a trivial effort. Humanitarian considerations refuse to allow us to ignore suffering beyond description."

Central Kansu, said Mr. Andrews, was covered through the countryside with the bodies of famine victims who fell exhausted, never to rise.

When the relief work was begun last March, efforts were made to bury the victims properly, but as the famine intensified, wholesale methods were inaugurated and bodies put into huge pits. Even this was impossible in many villages, where half-destroyed houses contained scores of dead, lying as they perished.

Although the Chinese famine relief statement from Peking that 2,000,000 persons had died of famine in Shensi Province in eight months and 2,000,000 more were doomed to die within the next few months indicated the acuteness of the situation in that province, Mr. Andrews said there were still worse conditions in Kansu Province.

Commenting upon a recent American Red Cross report in which investigators stated that they considered that the famine was not primarily the result of natural causes, Mr. Andrews said:

"The Red Cross investigators were entirely correct, so far as they went. However, they failed to see even the fringe of conditions that I have been witnessing for the past ten months."

American missionaries in Shanghai said tonight that as a result of the China International Famine Relief Committee's investigations a committee in New York had cabled, asking that Shanghai Americans form a representative committee prepared to "supervise expenditures of relief funds likely to be forthcoming." The Shanghai American committee will be organized tomorrow.

This was interpreted to mean that the New York committee had decided to renew its appeal in America for funds.

CRASH LAID TO AIR POCKET.

British Fliers in Africa Believed Caught by Sudden Current.

Special Cable to THE NEW YORK TIMES.

LONDON, Jan. 14.—The cause of the disaster to the British long-distance monoplane in which Squadron Leader Jones-Williams and Flight Lieutenant Jenkins were killed on the hills behind Tunis in an attempt to fly non-stop from England to South Africa was attributed today to a sudden downward current of air.

Their machine was found on the reverse side of a high range of hills over which the airmen passed in a cloud. It is assumed that they crossed the ridge unaffected by the upcurrent on the northern side and then suddenly were caught in the down current without realizing in the darkness exactly what was the position ahead.

AUSTRALIA TO UNIFY RAILS.

Government Accepts $150,000,000 Plan for Uniform Guage.

Special Cable to THE NEW YORK TIMES.

MELBOURNE, Jan. 14.—The plan for the adoption of a uniform railway gauge throughout Australia, one of the greatest engineering problems of modern times, was accepted by the Federal Labor Government today, and the scheme, estimated to cost $150,000,000 will be submitted to the State Premiers for consideration.

The gauges of the three principal State railways—Victoria, New South Wales and Queensland—vary, thus necessitating the constant loading and unloading of passengers and goods at the frontiers.

The work is estimated to take six years. The Commonwealth Government will pay one-fifth of the cost.

Follow your banker

He knows how to invest, and you may wisely follow his footsteps. In many cases, they will lead you to the offices of the Home Title Insurance Company where good Guaranteed Mortgages are always to be had.

Leading financial institutions have learned from experience that our twenty four year judgment has resulted in Guaranteed Mortgages that never miss a penny of principal or interest—not once since 1906!

Just now Home Title Guaranteed Mortgages yield 5½% interest—from the day you purchase. Certificates as low as $100. Write for particulars.

HOME TITLE INSURANCE COMPANY 1906

51 WILLOUGHBY STREET
BROOKLYN
Jamaica Mineola Riverhead

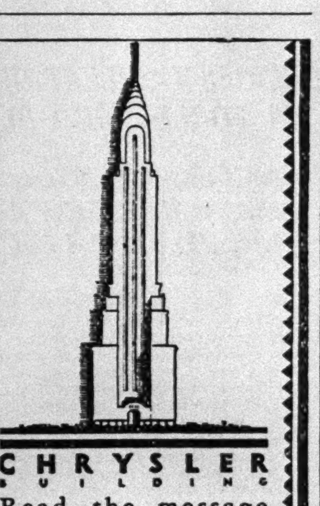

CHRYSLER BUILDING
Read the message on PAGE 19

CLARK WISSLER, anthropologist and curator of the American Museum of Natural History, outlines opportunities for archaeological research in America, neglected by Americans who go to dig in other lands. The New York Times Magazine next Sunday.—Advt.

ESTABLISHED 1891
STADLER & STADLER
MEN'S CLOTHES TO ORDER
NEWEST FABRICS FOR SOUTHERN WEAR
ALSO
OVERCOATS READY FOR WEAR FOR TOWN, TRAVEL AND SPORTS
Stadler & Stadler Made
735 FIFTH AVE. ENTRANCE 2 EAST 57TH ST.

A · S · BECK PRESENTS

Shoes to follow The SUN down SOUTH

The vogue for perforations "carries on"—stronger this year even than last. So A. S. Beck is featuring this smart spectator sports model in these six color combinations.

ALL WHITE · WHITE WITH BEIGE
PARCHMENT WITH COCOA · PARCHMENT WITH SUNTAN
PASTEL GREEN WITH PISTACHIO GREEN · WHITE WITH BLACK

These styles obtainable only in the 7 stores listed.

A · S · BECK SHOES
SALON MODERNE — 545 FIFTH AVENUE, N. Y. C.
23 W. 34th Street, N. Y. C. | 138 W. 34th Street, N. Y. C. | 727 Seventh Ave., N. Y. C.
468 Fulton Street, Brooklyn | 157 Market Street, Newark | 1206 Chestnut Street, Phila.
85 STORES THROUGHOUT THE EAST AND MIDDLE WEST

TURNING POINTS TO COMFORT

A retired business man said...

"I found youth in a gas furnace"*

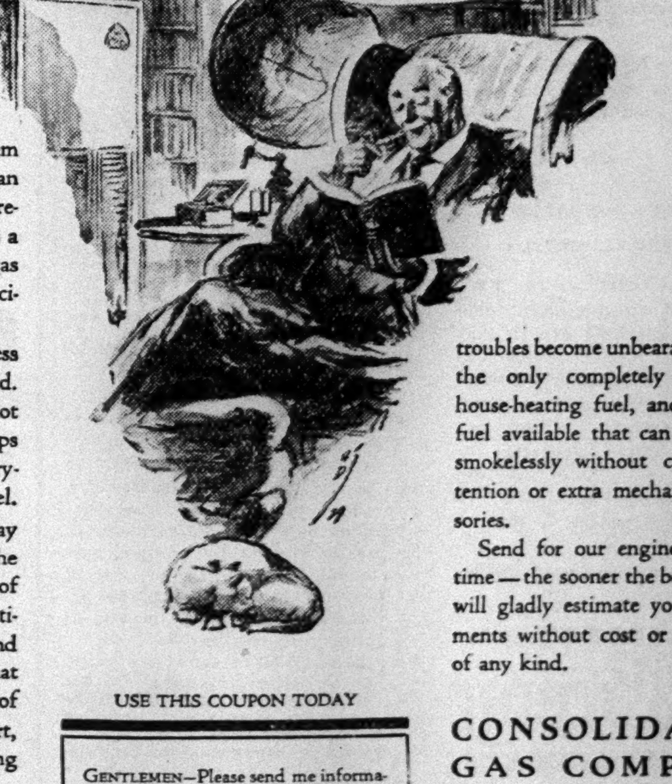

**A page from the Reminiscences of Mr. Isidor Buchmeier of 415 East 240th Street.*

MR. Buchmeier has seen them come and go for more than three-quarters of a century. He remembers when gas lighting was a novelty, and he has lived to see gas heating become one of the principal comforts of his later years.

"I retired from active business life in order to take it easy," he said. "My idea of taking it easy does not consist of making ten or fifteen trips to the basement every day, or worrying about the next delivery of fuel.

"Frankly, I expected to pay much more than I have for the many additional conveniences of automatic gas heat. I have investigated all methods of heating, and I don't know of anything else that will give me the same degree of comfort, without trouble or effort, that I get from my gas heating system."

Sooner or later, you will also heat your home with gas. Why wait until your present heating troubles become unbearable? Gas is the only completely automatic house-heating fuel, and the only fuel available that can be burned smokelessly without constant attention or extra mechanical accessories.

Send for our engineers at any time—the sooner the better. They will gladly estimate your requirements without cost or obligation of any kind.

USE THIS COUPON TODAY

GENTLEMEN—Please send me information about heating my home with gas.
Name ____________
Address ____________
City ________ State ________

CONSOLIDATED GAS COMPANY OF NEW YORK
GEO B CORTELYOU President
4 Irving Place. Tel. STUyvesant 45[illegible]

Your home can be heated with gas.

How to Live Like a Millionaire Without Being One

Even the very wealthy, whose purses can command every fine thing in life, have given up the bother and annoyance of houses and elaborate apartments for the freedom and contentment of one- or two-room suites in well-run hotels. This idea may be a little new to the ultra-social set, but not to those scores of happy people who have lived under the St. George idea for years!

Here you can have an exquisite one- or two-room home, furnished beautifully, and perfectly serviced. You can have one of the most diversified daily menus in the world with every dish a work of culinary art.

You will be living "next door to everything" with the Clark Street Express Station *right in the building* (4 minutes to Wall Street; 15 to Times Square)

Best of all, and this statement will bear the closest analysis, you can have all this at much less than it costs you to live now in the average nice home or apartment.

We cordially solicit a careful inspection of the St. George at your convenience—day or evening.

TRANSIENT

Single without bath	$2.50 up
Double without bath	$4.00 up
Single with bath	$3.50 up
Double with bath	$5.00 up

SEMI-PERMANENT

En suite—Sitting room, bedroom and bath, $33 per week up. Single rooms with bath as low as $21 per week. Double rooms from $25. ALL RATES MUCH LOWER ON YEARLY LEASE.

Baltimore & Ohio train connection motor coaches run direct to and from the St. George.

Banquet Department Announcement

Our magnificent new banquet rooms have been completed and are in use. These exquisite salons constitute the largest and most elaborate banquet facilities in the world. They are offered for functions of every type at surprisingly low prices. Inquiries are cordially invited.

This is a Bing & Bing Building

HOTEL
St. George
CLARK ST. · BROOKLYN
PHONE MAIN 10000

4 | 15 — 4 minutes from Wall St. by Interborough Seventh Ave. Subway; 15 minutes from Times Sq. Clark St. Express Station in Hotel.

WON'T SPEED ACTION ON THE WORLD COURT

Washington Is Not Inclined to Press Ratification With Supporters Absent in London.

SENATE PROGRAM CROWDED

Leaders Want Way Clear for Tariff Bill—League Likely to Elect Judges Without Our Aid.

By RICHARD V. OULAHAN.

Special to The New York Times.

WASHINGTON, Jan. 14.—There appears little likelihood that President Hoover will ask the Senate to ratify American adherence to the World Court protocol during the current session of Congress, to enable this government to participate in the election of all the judges of the court, including a successor to Charles Evans Hughes, when the League of Nations Council and the Assembly meet at Geneva in September to conduct these elections and to consider certain changes in the court's procedure.

This likelihood has not been affected, it was gathered today, by various reasons brought forward to show that it is extremely desirable for the United States to be a full participant in those functions of the League.

When the attention of those concerned was called to a statement of these reasons contained in a special dispatch from the Geneva correspondent of THE NEW YORK TIMES, published yesterday, nothing came to light to indicate that the protocol would be sent to the Senate in the near future with a view to obtaining ratification prior to the September meeting.

Protocol Ready for Submission.

It may be, according to the impression obtained, that circumstances will alter the disposition to delay transmitting the protocol to the Senate, but for the present the attitude of [the ad]ministration and its Senatorial [leade]rs does not offer any pros[pect] for a change of mind.

No doubt exists that President Hoover and those administration officials most interested are keen to have the protocol ratified and look forward to seeing this government installed in participation in the court's affairs.

The protocol is now ready for transmission to the Senate. That it will be withheld for the present, and probably for several months, is ascribed to a number of reasons, some of which appear to have impressed the administration as sound.

While among leaders of the regular Republican contingent in the Senate, the controlling reasons for delay appear to be chiefly those of political expediency, the feeling in the administrative circle seems to take another slant. Primarily, the fundamental cause given for the administration's disposition to delay is the absence from Washington of a number of those who would be expected to play a considerable part in seeking to have the protocol ratified, should there be determined opposition to ratification in the Senate. The presence of Secretary of State Stimson in Washington when the Senate is debating the matter is particularly desired by the administration, and it is problematical when Mr. Stimson will ret[urn] from the London Naval Arm[s] Conference, where the sessions, beginning next week, may last several months.

Senators Reed of Pennsylvania and Robinson of Arkansas, the first a party supporter of the administration, and the latter, the Senate's Democratic floor leader, a strong advocate of American adherence to the Court, are also members of the American delegation to the London conference. They are expected to remain abroad until the labors of the conference have ended.

Furthermore, Dwight W. Morrow, another member of the American delegation, is to be appointed to the Senate by the Governor of New Jersey shortly after his return from London, and there seems to be a feeling in the administration that he will prove to be of great assistance as a Senator in the effort to obtain ratification.

That it would be wise to wait the return of Messrs. Stimson, Reed, Robinson and Morrow before the protocol is brought forward in the Senate for ratification, seems to have impressed interested officials of the administration. It is possible, of course, that this disposition may be modfied should it be impressed on those most concerned that substantial reasons exist for having the protocol ratified prior to the September meeting of the League Council and Assembly. The most that may be said on this, and that inferentially, is that sufficient study has not been given to the subject to justify any matured conclusion.

As far as the Senate leaders are concerned, their basic idea is that if the protocol were sent to the Senate now, it might precipitate a controversy that would have its reflection in attacks on Republican Senators supporting the protocol of American adherence in the campaign this year, with one-third of the Senate's membership to be chosen, and also that it might be used against the administration and the Republican party generally in the campaign.

Want Tariff Completed.

The leaders have another and less selfish reason in their desire to let nothing interfere with the effort to pass a tariff bill and dispose of a large amount of other important legislation before the adjournment of the present session, including the annual supply bills for the support of the government, which must get on the statute books before the end of the fiscal year on June 30.

Whether these reasons are sound or not, the fact remains that for the time being the protocol is to be withheld from the Senate with the idea in the administration mind that it should not be brought up for ratification until after the return of Secretary Stimson and the others mentioned from London. There also seems to be an impression among some officials that it will be wise to await the outcome of the London conference before calling on the Senate to pass upon any other matter of international consequence.

Whether Judge Hughes will be nominated for re-election to the World Court bench at the September meeting of the League Council and Assembly is not definitely known here. When he accepted election to the court last year, he made his acceptance contingent on not being obligated to stand for re-election.

TALKS WITH HOOVER.

Smuts Also Meets House Members and Visits Wilson's Grave.

Special to The New York Times.

WASHINGTON, Jan. 14.—Keeping a hurried round of engagements despite a foggy, rainy day, General Jan Christiaan Smuts laid a wreath on the grave of Woodrow Wilson, called on President Hoover, where the old friends of the peace treaty days in Paris talked for half an hour; was guest of honor at a luncheon and was presented to the House of Representatives.

On his trip to the war President's tomb General Smuts was accompanied by Rear Admiral Grayson, close friend and aide of Mr. Wilson, and there, standing with bared head, the General said:

"I lay this wreath on the grave of Woodrow Wilson, a great son of America and a great benefactor of the human race."

When he spoke as the guest of honor at a luncheon given at the Metropolitan Club by Eric Louw, newly arrived Minister of the South African Union, General Smuts said that in the attitude of faith which accounted for the growth of the United States lay the example for world peace.

That same spirit brought about a rapprochement between the Boers and Great Britain after the smaller nation had been conquered, General Smuts added, continuing:

"Because of the tremendous success which the new ideals have brought about here in your own little League of Nations, the United States; because of the same ideals which have brought tremendous success in the little League of Nations which we call the British Empire; because I want these same ideals to produce greater good for mankind at large, I have turned away from the methods of blood to the methods of peace."

The presentation of General Smuts to the House was made by Speaker Nicholas Longworth, who invited the distinguished visitor to share the rostrum with him.

The session was adjourned for a few minutes, during which time General Smuts, escorted by Mr. Longworth, went down on the floor and was introduced to the members in an impromptu reception.

DECRIES VACILLATION ON WORLD COURT PLAN

Everett Colby Tells Women Republicans Here Nation Has Acted Like a Spoiled Child.

The attitude of the United States in regard to entering the World Court was depicted by Everett Colby, executive chairman of the National World Court Committee, as that of a spoiled child, who refuses the very thing it previously demanded. Mr. Colby, who spoke at the monthly meeting of the Republican Committee of One Hundred at the residence of Mrs. Philip Le Boutillier, 38 East Sixty-fourth Street, urged all women to act individually and through their clubs and organizations to impress their will upon the Senate when the three protocols of the World Court come up for ratification.

The United States inspired the creation of the League of Nations through provisions of the Treaty of Versailles, he said, only to withdraw after all other nations except Russia and Turkey had joined it. Subsequently it took the same attitude toward the World Court, he said, even though it was this nation which started the stone rolling that was destined to be the next great step in the progress of the human race.

The World Court, he continued, was the dream of philosophers for many centuries, who advocated international arbitration in place of warfare. It came to life as an American inspiration, and should the United States fail to enter the World Court this country will lose something that represents the finest and noblest in its national life, he asserted.

Mr. Colby advised the women to brush aside all fears that by joining the World Court this nation would be entangled with problems and affairs of other nations or involved in their wars.

He expressed his belief that the American reservations, including the so-called Root formula, will be ratified by all nations belonging to the court.

Force Safe, Steal $450 in Neve Store

Burglars entered the Neve Drug Store, 125 Chambers Street, early yesterday morning, forced open a small safe and escaped with $450 in cash and $700 in merchandise, including cameras, fountain pens and perfumes. The intruders had apparently secreted themselves in a vacant loft of a building at 121 Chambers Street, removed the skylight on the one-story extension in the rear of the drug store and lowered themselves by ropes into the room.

Condemned

Condemned to buy office partition amid bewildering chatter of salesmen? Not any more . . .

Not since Telesco opened its new display store. Now you can see the partition you select . . . in typical model offices. You can judge between walnut and mahogany. You can witness a demonstration of Telesco's screw-type construction, of its telescoping post, of its waterproof base, its durable finish.

Come in, today. It's the sensible, convenient, time-saving way to select partition. Our Free Plan Sheet to help you lay out your offices, mailed free on request. Phone GRAmercy 7030.

HENRY KLEIN & CO., INC.
Established 1909
40-46 WEST 23RD STREET

Telesco Partition

URGE PEACE ACTION AT LONDON PARLEY

Women of 11 National Bodies and Foreign Delegates Send Plea From Washington.

ASK WORLD COURT ENTRY

General Smuts Declares That Women Can Force End of Wars if United in All Nations.

Special to The New York Times.

WASHINGTON, Jan. 14.—The London naval arms parley held the centre of the stage at the opening session of the Conference on the Cause and Cure of War today, which was attended by delegates representing eleven national women's organizations and four foreign countries. Tonight the chief speaker was General Smuts, former South African Premier.

The emancipation of women and the substitution of the conference table for the battlefield as a means of settling international disputes were hailed as the greatest of present achievements by General Smuts.

"We are too close to these great events to estimate their value today," he said, "but I believe the historian of the future will list them as the greatest of our time, and I believe nothing is of greater importance or more beneficient than to put behind this new order of ideas on which the peace movement is based, the whole force of the women's movement. You cannot devote yourselves to a greater cause. You are greater peace fighters than men and can form opinion nothing can withstand.

General Smuts declared he did not believe the world will not see trouble again, and that efforts must be directed to making our peace system so strong that no future "war lords" can break it down.

Describing the Paris pact as the "greatest evidence of the new mentality," General Smuts asserted that the objective of permanent substitution of peaceful settlement of disputes for resort to war could not be achieved within a definite space of time. "There will be small failures, but step by step we shall move forward reaping a far-off interest for the tears shed in the past," he said.

The General said that, in his opinion, if the United States ever joined the League of Nations it would not be out of self-interest, but in a great spirit of unselfishness similar to that which inspired its entrance into the World War.

The conference adopted a resolution entreating the delegates to London "not to stay their deliberations until effective means have been found to relieve the citizens of the great powers from the enormous and burdensome cost of the building and maintenance of naval armament no longer required."

The resolution will be taken to London and presented to the naval conference by Mrs. Edgerton Parsons of New York. She will be accompanied by the two Japanese delegates, Mrs. Tsune Guntlett and Mrs. Uta Hyashi, who will present a peace memorial signed by 180,000 Japanese women. The signatures to this petition, it was reported, were obtained in twenty days. They are inscribed on separate sheets and formed a bulky mound on the floor of the speakers' platform.

Dr. Mary E. Wooley, president of the American Association of University Women, presided at the opening session, which was given over to welcoming the foreign guests and to a brief review of the outstanding efforts for world peace during the past year. This session followed a brief business meeting, at which Mrs. Carrie Chapman Catt, chairman of the conference, presided.

The following organizations were represented by 100 delegates:

American Association of University Women, Council of Women for Home Missions, Federation of Woman's Boards of Foreign Missions in North America, General Federation of Women's Clubs, National Board of the Young Women's Christian Associations, National Council of Jewish Women, National Federation of Business and Professional Women's Clubs, National League of Women Voters, National Women's Christian Temperance Union, National Women's Conference of the American Ethical Union and National Women's Trade Union League.

The resolution to be sent to London recited that the combined membership of the organizations represented one-fifth of the adult women of the United States, with unusual opportunities to ascertain public opinion, and that "it is our firm belief that the majority of the population in the United States is in steadfast agreement with the Paris pact renouncing war and they are prepared to acclaim and support all acts of the conference which meet with their expectations."

A second resolution, addressed to President Hoover and to the Senate, declared that the delegates are "convinced of the increasing sentiment throughout the country in favor of the accession of the United States to the World Court, a sentiment almost unanimous within our organizations."

Mrs. Catt expressed her belief that the "delegates would not dare to return from London without definite action." She said the previous naval conference failed because the nations participating acted as separate units in which the people were not speaking for themselves. She predicted the London conference would be more successful because the peoples concerned have become more "articulate" on the subject of peace and reduction of armaments.

HOPES LONDON PARLEY WILL AID FRENCH LINES

Minister of Merchant Marine Sees Chance in Economics of Possible Navy Cuts.

Special Cable to THE NEW YORK TIMES.

HAVRE, Jan. 14.—Hope that success of the London Naval Arms Conference would result in the release of the large fund now expended on navy construction for use in building up the French merchant marine was expressed today by Louis Rollin, the Minister of Merchant Marine.

M. Rollin was addressing a luncheon of prominent personages aboard the liner Paris in a celebration of the vessel's re-entry into the transatlantic service after a complete renovation.

The Paris will sail from Havre tomorrow for New York, practically a new ship, equal and in some respects surpassing in comfort and artistry of decoration the Ile de France, the flagship of the French line. The pubic rooms, salons, lounges, smoking rooms and dining salon of the Paris have been entirely redecorated in modern art. The decoration, which depends for its richness on the beautiful selection of rare woodwork, such as birdseye maple and mahoganies and on indirect lighting effects and wrought iron fixtures, if anything is finer than that of the Ile de France.

One feature of the new Paris which is not included in the Ile de France or any other express steamer in the Atlantic service is the new de luxe cabins with private decks. These cabins occupy all of a deck and each has a room promenade deck off the salon of the suite.

In his address M. Rollin gave interesting information on the French merchant marine, declaring that 1,000,000 tons had been added to the French merchant fleet since 1914. He said, however, that much of this construction had been by foreign builders and he regretted that French yards did not undertake any work for purely cargo construction.

ALLERTON HOUSES

SO located they offer the social value of a distinctive address with the air and service of the select club: lounge, library, billiards, squash courts and handball courts

$12 to $20 Weekly
38th St., cor. Madison Ave.
39th St., nr. Lexington Ave.
55th St., cor. Madison Ave.
and
57th St., cor. Lexington Ave.
for women only
Chicago Cleveland
ALLERTON HOUSES
for MEN & WOMEN

PLEASURE-LADEN NAPLES . . . DESERT-EDGED ALGIERS . . . THE RIVIERA GLITTERING IN SOCIETY'S SPOTLIGHT . . . ATHENS, MADEIRA, VILLEFRANCHE, HAIFA, ALEXANDRIA—ALL RIVALING ONE ANOTHER IN INCOMPARABLE FASCINATION.

THE SEA'S ARISTOCRAT . . . THE MAURETANIA TO THE MEDITERRANEAN AND EGYPT—FEB. 20th.

RATES

New York to Naples	$275 up
New York to Alexandria	$350 up
New York to New York	$887.50 up

Second Cabin at Low Rates

CUNARD

Send for descriptive literature to your local agent or 25 BROADWAY, N. Y. C.

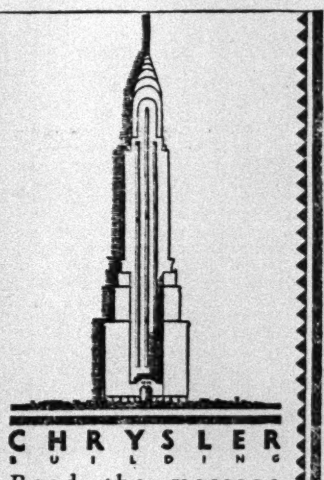

CHRYSLER BUILDING
Read the message on PAGE 19

Russeks Fifth Avenue
—Annual January Clearance—
Entire Stock of the Finer Imported and Domestic
HANDBAGS
1/3 off
Regular Prices

The finest collection of afternoon and evening bags. None of which sells for less than $15, ranging in price up to $150. Deduct one-third from ticketed price at time of purchase. The values of the season, in a once-a-season opportunity.

ALL SALES FINAL — STREET FLOOR

RUSSEKS
FIFTH AVENUE AT 36TH STREET

7 REASONS

Why you should invest in our Guaranteed 5½% First Mortgage Certificates, Group Series

1. Safety. Principal and interest are guaranteed. Our Capital Funds exceed $60,000,000.
2. A 5½% yield. Attractive for this type of security.
3. Convenient maturity. Normally maturing in 10 years, you may call for payment after 3 years, to be reimbursed from the proceeds of maturing mortgages.
4. Like life insurance. They are paid in cash at holder's death—a valuable estate feature.
5. Immediate interest, which starts the day you invest. Checks mailed every six months.
6. Adaptability. Investment may be made in any amount, from $100, up.
7. A Financial Independence Plan provides Guaranteed 5½% First Mortgage Certificates, by partial payments.

TEAR OUT AND MAIL
Kindly send me a copy of "THE IDEAL INVESTMENT."
Name.........
Address......... TA 15

NEW YORK TITLE AND MORTGAGE COMPANY
Capital Funds over $60,000,000
135 Broadway, New York City
Telephone BARclay 4000
12 OTHER CONVENIENTLY LOCATED OFFICES

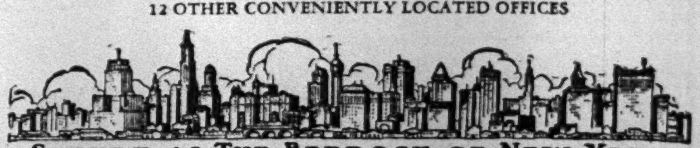

SECURE AS THE BEDROCK OF NEW YORK

China discounts reign at Ovington's

FORGETTING for the moment the fame of our china and crystal shops and the beauty of their contents we stress here the drastic discounts that now possess them. All our imported china and all our crystal is now less by 10% to 50%.

OVINGTON'S
"Gifts from all over the World"
Fifth Avenue at 39th Street

WONDERING
what's the matter with your hair . . . doesn't do it any good!

WHEN your comb and brush are filled with hair, you get panicky . . . and wonder what's the matter. To save yourself all conjecture and worry . . . buy a bottle of VITALIS.

It *retards falling hair, counteracts dry scalp*, (hair's worst enemy) *relieves dandruff* and is a splendid dressing. Nothing could be simpler than rubbing VITALIS into your scalp *twice a week* . . . nothing could do as much to *dispel* your hair worries. Women use it as well as men.

Do the *sensible* thing. Stop wondering, go to work with VITALIS.

If you would like a trial size bottle, as a starter, send 6c in stamps to cover postage. Ad. Lewis Bros. 26 E. 125th St. N.Y.

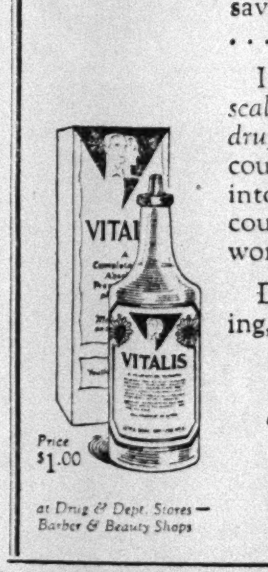

Price $1.00
at Drug & Dept. Stores—Barber & Beauty Shops

VITALIS
Preserves the Hair and Dresses It!

HOTEL MARTHA WASHINGTON
29 E. 29th St. - 30 E. 30th St.
Exclusively for Women

	Single	Double
Rooms with Running Water	$2.00	$3.00
Rooms with Private Bath	$3.00	$4.00

WEEKLY RATES
From $12.00 and $15.00 with Running Water
From $18.00 and $21.00 with Private Bath
Telephone ASHland 3800

DRESSMAKER WANTED

Old established house with modern business ethics desires dressmaker and exacting fitter to install a dressmaking department. Would prefer one with clientele. In conjunction with our clientele, can be made a very profitable and paying proposition. We would expect one with gracious personality and good appearance. Such a party will receive a liberal salary plus profit arrangements. All replies will be held in strictest confidence. Address communications with particulars to

T 285 TIMES.

PARLEY DELEGATES END TASKS ON SHIP

Conferences to Establish Our Position at London Completed as They Near Britain.

ITALY HOLDS INTEREST

Stimson and Others Undoubtedly Back British Against Unalterable Stands Before Meeting.

By L. C. SPEERS.

Wireless to THE NEW YORK TIMES.

ABOARD S. S. GEORGE WASHINGTON, at Sea, Jan. 14.—With the George Washington nearing the shores of England, the conferences of the American delegates to the London naval parley are practically ended, and all members are in complete harmony on the position of the United States in all major matters which will come before the parley for decision.

A message from London to the ship, which quotes the official bulletin of the Fascisti party as saying Italy's position as to parity with France is one on which Italy cannot compromise, occasioned deep interest among the members of the American delegation. While there was no official announcement, it is considered certain the issue of France and Italy will have an important part in the conversations of Secretary of State Stimson and Foreign Minister Grandi, which have been arranged for Sunday in London.

The request of the British Government that France and Italy not come to London with unalternable naval policies unquestionably has the full endorsement of Mr. Stimson and others of the delegation. It is realized that uncompromising positions by France or Italy might seriously affect the complete harmony which is so earnestly desired by all.

The supposed French position as to cruiser tonnage contained in another London wireless message interested the delegates, but no comment was made and so far as known on the ship no official confirmation of the report has come from the State Department at Washington or from the Foreign Offices of London and Paris.

The aircraft carrier phase of the conference is not believed to present a serious problem. The matter is already cared for in the Washington treaty of 1922 and little if any amendatory action is necessary. The ship is now a little ahead of her schedule, and should arrive at Plymouth at midnight Thursday. Unless adverse weather delays the liner, Secretary Stimson and the other members of the delegation will arrive in London early Friday morning. A conference between Mr. Stimson and Premier MacDonald will follow immediately.

Mr. MacDonald is to give Saturday to the Japanese, and perhaps Mr. Stimson will have his first talk with Premier Tardieu of France on that day. Much depends on the conference of the heads of the American and French delegations. The heads of the five delegations are expected to hold their first meeting Monday on the eve of the conference.

ABOARD S. S. GEORGE WASHINGTON, At Sea, Jan. 14 (AP).—A spirit of conciliation and patience will be urged by Henry L. Stimson in his address at the British Government's dinner conference next Monday night when the American Secretary of State will be the principal speaker.

Secretary Stimson has already completed a large part of the speech, but is not expected to conclude it until after further consultations with his colleagues at the naval arms conference and other important personages in London.

Another point which the Secretary expects to stress is the sense of insecurity that comes from too little means of defense and a neighbor's feeling of insecurity through too much defense. Finding a mutually satisfactory medium on these points is felt by Mr. Stimson to be the object of the conference.

Plymouth Greeting Plans Upset.

LONDON, Jan. 14 (AP).—The first flurry in the final preparations for the London Naval Arms Conference occurred today through Secretary of State Stimson's desire to reach London early Friday morning and put in a full day's work at the headquarters of the American delegation.

But the Secretary of State did not foresee the consternation he would create among Plymouth dignitaries, who have planned a ceremonial welcome for the American delegation in their historic harbor, but consider that 1 A. M. is an unsuitable hour for it.

Mr. Stimson has been informed of the confusion and his reply is awaited. It is possible that the George Washington may arrive at Plymouth Harbor at midnight and the delegates remain aboard until 7:30 A. M.

AMERICA WILL URGE CUT IN BATTLESHIPS

Continued from Page 1, Column 1.

destroyers after 1936 will also fit into this question.

The further naval holiday in building battleships, which would result from deferring the replacement date to 1936, would make possible the closing of half the navy yards of the continental United States, and naval officials would feel justified in recommending to Congress that at least four be closed.

This would not mean that the yards would be dismantled or sold. They would merely be laid up, with reduced personnel, while the machinery would be packed in grease and boxed against deterioration. It is recognized at the same time that Congress has always resisted the closing of navy yards and that such a recommendation might not be adopted.

Five navy yards are capable of constructing capital ships. These are at New York, Philadelphia, Norfolk, San Francisco and Puget Sound. With no increase in the contemplated cruiser construction program, officials believe the navy could get along with two such yards on the Pacific and two on the Atlantic Coast. Other navy yards in the continental United States are at Portsmouth, N. H., Boston and Charleston, S. C.

It is because of this construction problem that the Japanese will oppose at London any proposal to prolong the holiday in capital ships to ten years, whereas it will welcome a postponement for five years. The Tokio Government would oppose a ten-year period because it feels it would be difficult to keep open Japanese shipyards capable of building a capital ship, and the workmen competent to construct a battleship might be lost to other industries. This, it is believed, would undermine the maritime strength of the nation.

The same considerations apply with slightly less force to Great Britain, particularly since one of the great problems of the MacDonald Government is unemployment. In the United States the situation is somewhat different. Here it formerly was the policy to have most warships constructed in private yards. More recently construction has been apportioned between private yards and government navy yards, and in the case of the fifteen-cruiser program Congress specified that alternate ships should be built in private yards.

In recent years there has been an influx of merchant ship building in American private yards, so the loss of construction units by navy yards would not be as significant now as when private yards had few merchant craft to turn to with their highly trained organizations.

LABORITES URGE END OF BATTLESHIP

Manifesto Signed by 77 Members of British Parliament Ask That It Be Parley's Goal.

M'DONALD OUTLINES POLICY

Premier Informs His Cabinet of His Plan of Action at Naval Conference Next Week.

Special Cable to THE NEW YORK TIMES.

LONDON, Jan. 14.—A manifesto calling for the abolition of battleships and reduction of all warships to a maximum of 10,000 tons was issued today over the signature of seventy-seven Labor members of Parliament.

"The abolition of battleships," says the manifesto, "would be a substantial step toward making the pact a reality. Such a step would not only result in an appreciable reduction of expenditure on naval armaments but would of itself insure the success of the conference.

"We note a growing feeling, even among naval experts, that fighting ships of over 10,000 tons are no longer necessary. We therefore urge the delegates of the British Labor Government at the conference to make the abolition of battleships and of warships over 10,000 tons one of the principal aims of the conference. In the event of a minority of the great powers not agreeing to the proposed abolition of battleships, we urge our delegates to consider whether, in view of the advance in science and the fact that our danger lies in the possibility of an air attack rather than at sea, Britain cannot take the lead and announce that she will not in the future lay down any warships over 10,000 tons."

Premier MacDonald met his Cabinet today for the first time since the parliamentary recess, and explained the policy the British will follow at the conference. The chief business of the meeting was the government's legislative program for the session which opens on Tuesday, the same day as the conference.

The list of speakers for the opening session of the conference was issued today. The King will be followed by Mr. MacDonald as president of the conference, and after him n order, will come Mr. Stimson, Premier Tardieu of France, Foreign Minister Grandi of Italy, M. Wakatsuki of Japan, J. L. Ralston of Canada, J. E. Fenton of Australia, T. M. Wilford of New Zealand, C. T. Teawater of South Africa and Sir Autl Chandra Chatterjee of India.

LONDON, Jan. 14 (AP).—Precisely what the British policy at the arms conference will be remains a little vague in the mind of the British public. The recent speech at Sheffield of First Lord of the Admiralty Alexander and the British memorandum replying to the French naval memorandum are the only indications of its nature that have been given since September.

Nevertheless the broad lines of Mr. MacDonald's plans may be announced before the conference opens, possibly tomorrow, when he will discuss the conference as a whole with British and foreign newspaper correspondents, whom he has invited to the Foreign Office.

The Prime Minister has completed his pre-conference negotiations with the Japanese delegation and is awaiting the arrival of the Americans on Friday and of the French and Italians at the week-end for hurried conversations before the plenary session on Tuesday.

Arrangements for this session were completed today. The conference will be opened at 11 A. M. (6 A. M. New York time) Tuesday and will end about 1 P. M.

The French delegation will be seated on the right of Mr. MacDonald and Foreign Secretary Henderson, Wedgwood Benn, Mr. Alexander and the British Empire delegates, on his left. On the opposite side of the long table the Americans will sit with the Italians and the Japanese.

PARLEY WON'T BE DRESSY.

Morning Garb and Simple Evening Attire Approved for Delegates.

LONDON, Jan. 14 (AP).—According to present indications, morning dress at business parleys in St. James's Palace and simple evening dress at official and semi-official functions elsewhere will be the attire in order for the delegates to the five-power naval conference.

The delegates of some powers suggested such businesslike apparel and it is on their initiative that gorgeous state uniforms are to be left at home.

The list of outside functions for the delegates already is assuming menacing proportions. Besides the government dinner at the Savoy Hotel on the eve of the conference and the reception at Lancaster House, the Corporation of the City of London will entertain the delegates at the Guildhall on the 23d, and the Pilgrims, famous Anglo-American society, and the Foreign Correspondents' Association have arranged for functions later on.

The only thing likely to keep the list down to reasonable limits is the wish expressed by the delegates themselves.

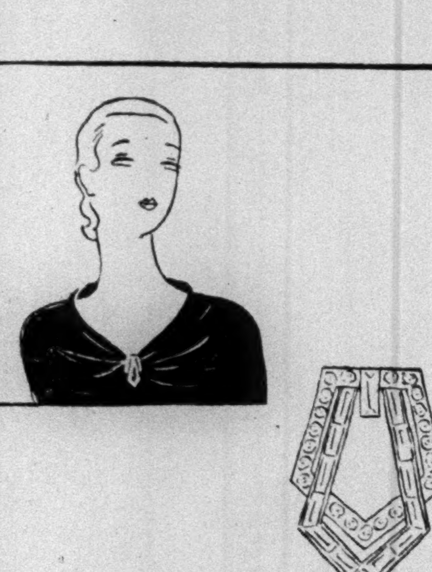

the newest pin in Paris isn't a pin at all but a little

Jeweled Clip

worn casually at the neckline, the belt, the hat or even, amusingly, on the cuff. Our copies of the Paris jeweler's design, in sterling and baguette stones, $15 in silver-finished metal, $7.50

importer 661 fifth ave. Kurzman

Kurzman

there is, in the Kurzman fur collection, a **sable wrap** of such dark and glowing color, such beauty of design as to set it apart from all other furs• there is **mink** almost as soft and almost as dark as the sable• **ermine** so cunningly worked that it has the grace and flow of white velvet• there is **broadtail** of such satiny suppleness, such suavely beautiful line as to make us know, once and for all, that elegance has reached its height• And there are **fur coats less formal,** less in price, but no less in artistry or quality, each of its kind• **Every coat in the collection is included in the drastic January reductions**

661 Fifth Avenue
practising furriers
Kurzman

BONWIT TELLER
FIFTH AVENUE AT 38TH STREET

January Clearance

FINE FURS

The four most important furs to smart woman are featured at decidedly reduced prices.

Caracul Coats

Moire Caracul ...black, brown or gray.	*Formerly 650.00*	450.00
Black Baby Caracul ...exclusive fashions.	*Formerly 975.00*	675.00
Black Baby Caracul ...with baum marten, ermine, fisher, or fox collars.	*Formerly 1250.00*	975.00
Black Baby Caracul ...silver fox collars.	*Formerly 1850.00*	1450.00

Mink Coats

Mink	*Formerly 1950.00*	1450.00
Mink	*Formerly 3500.00*	2500.00
Mink	*Formerly 4500.00*	3500.00
Mink	*Formerly 6500.00*	4500.00

Ermine Coats

Cocoa Ermine	*Formerly 1150.00*	650.00
Chinese Ermine	*Formerly 1150.00*	750.00
White Ermine	*Formerly 1250.00*	850.00
Ermine Coats ...natural summer or white.	*Formerly 1650.00*	1250.00
White Ermine ...sable tone baum marten collar.	*Formerly 3500.00*	2750.00

Broadtail Coats

Broadtail Self collar and cuffs.	*Formerly 2750.00*	2200.00
Broadtail Sable collar.	*Formerly 3250.00*	2500.00
Broadtail Russian Sable collar.	*Formerly 3500.00*	2750.00

FURS..Second Floor

BERLIN DESIGNATES SUBSTITUTE BANKS

Names Two Temporarily to Act if Reichsbank Refuses Place in World Bank.

HEADS LEAVE FOR HAGUE

Press Divided on Schacht Episode—He Says He Acted on 'Moral Basis,' Not From Political Motives.

Special Cable to THE NEW YORK TIMES.

BERLIN, Jan. 14.—An obvious discrepancy in German official bulletins issued simultaneously at The Hague and here seemed at first to indicate that the German delegation at the seat of the conference and the Reich Cabinet were working at cross purposes today.

While the former was reported to have arrived at an understanding with Dr. Schacht which vouchsafed the cooperation of the Reichsbank in the organization of the international bank, the communiqué issued at the conclusion of today's Cabinet session under the direction of Chancellor Mueller announced that the German Government had designated the Prussian State Bank and the Reichs-Kredit-Gesellschaft as temporary representatives for Germany in the Bank for International Settlements.

Dr. Franz Schroeder, president of the Prussian State Bank, popularly known as the Seehandlung, and Director Samuel Ritscher of the Reichs-Kredit-Gesellschaft, left tonight for The Hague, where they were to report to Foreign Minister Curtius before seeking formal contact with the world bank committee.

Discrepancy Explained.

In explanation of the apparent contradiction between the procedure at The Hague and the Cabinet's resolution it was said that until the agreement reached with Dr. Schacht was definitely formulated it was deemed advisable to select a temporary substitute for the Reichsbank in the impending organization of the reparations bank. This action, it was added, did not mean that Dr. Schacht would discontinue his present negotiations with the bank committee or that the future participation of the Reichsbank in the Bank for International Settlements was left in doubt.

It appears that the government, in view of the Schacht interlude at The Hague, was counting on possible delay in the passage of a new Reichsbank law which would have prescribed its active participation in the international bank and that the designation of the two minor official banks was undertaken as a hasty makeshift in a badly muddled situation.

Meanwhile the Berlin press is waging a hot battle for and against the belligerent head of the Reichsbank, and while the newspaper organs opposed to Dr. Schacht appear to predominate, he again receives substantial support in influential quarters, which fundamentally approve his general attitude but deprecate the impetuosity of his procedure. While Socialist organs peremptorily demand his official head and the Democratic papers are also violent in their attacks, the Boerse organs and Nationalist journals rally to his support.

Incident Smoothed Over.

In official quarters, too, there was a noticeable tendency today to muffle some of the vitriolic attacks leveled at Dr. Schacht, and it was pointed out that the man who stabilized the German mark, put the nation's currency on a gold basis and enjoyed the reputation of being an international financial authority deserved some consideration.

Chancellor Mueller and the other Socialist members of the Cabinet came in for sharp criticism from their own party ranks, but the Chancellor's attitude today suggested a determination to prevent yesterday's episode at The Hague from wrecking the negotiations completely, even at the risk of affronting his own party, which brands Dr. Schacht as the dictator of Germany and demands that his rule be cut short.

Through it all the Cabinet comes in for an unveiled rebuke in a section of the financial press for permitting Dr. Schacht to make an issue of his letter to Jackson E. Reynolds, American member of the bankers' committee, the existence of which letter not only was known to the Cabinet for the past two weeks but it was also aware of Dr. Schacht's position on the Young plan by reason of his frequent participation in the Cabinet sessions. Under these conditions, say the Cabinet's critics, it is difficult to understand the government's optimism on the eve of The Hague negotiations, when it was obvious that Dr. Schacht would appear on the scene and stage another outbreak.

Dr. Schacht rests his opposition to Germany's impending reparations commitments on a "moral basis," contending that strictly "moral factors" and not political motives influenced his procedure. Questioned at The Hague today by German correspondents, he said:

"All the Reichsbank desired to know was whether the Young plan rested on a moral basis. That was the main point of my letter, of which the government was aware and which stressed the moral character of private property and Germany's moral right to equal treatment on the subject of sanctions. If that be playing politics, then let me say I most heartily welcome the injection of moral factors into politics."

Dr. Schacht said he believed international confidence in the German currency would only be strengthened if the Reichsbank refused to identify itself with a law which had no moral foundation. He believed he was responsible for his actions to Germany and the world and did not propose to shirk his responsibility. He would also, he added, continue to participate in the sessions of the bank committee.

SELLS SEIZED 'REMBRANDT.'

French Customs Gets $12,000 for Painting of Disputed Authenticity.

PARIS, Jan. 14 (AP).—A painting signed with Rembrandt's name and known as "Portrait of a Young Man" brought $12,000 at auction today despite the fact that some experts challenged the genuineness of the signature. The painting was confiscated by the French customs in 1926 because it had been shipped from Soviet Russia without a declaration of value.

A protest against the legality of the sale by the customs, on the grounds that the French law says that "the customs must sell goods by lot and not by piece," was not sustained. The court ruled that it was difficult to sell Rembrandt paintings in job lots.

HAGUE ACCORD NEAR, TARDIEU DECLARES

He Hopes All Principal Issues Will Be Settled by Saturday at Latest.

WINS SUPPORT AT HOME

French Premier to Go to London With General Support of All Parties for His Government's Aims.

By P. J. PHILIP.

Special Cable to THE NEW YORK TIMES.

PARIS, Jan. 14.—Premier Tardieu will be in London Sunday afternoon, he announced today, ready for those essential preliminary talks which he is anxious to have with Secretary Stimson and Prime Minister MacDonald before the naval conference begins. From The Hague the Premier returned to Paris during the night to hold a Cabinet meeting this morning and to attend the opening of Parliament and left again this evening to take up tomorrow his interrupted work.

By Saturday at the latest, he declared, he hoped all the principal questions in suspense at The Hague would be settled and he would be able to leave M. Cheron and M. Loucheur to sign the final protocol. He will travel to London direct from The Hague via Rotterdam without coming to Paris. At the Cabinet meeting this morning the Premier was able to report complete unity of views of all creditor delegates at The Hague in this conference, and paid tribute to the correct and helpful attitude of the German delegation. There is every hope, he said, that the incident created by Dr. Schacht yesterday could be considered closed.

During his brief visit to the Chamber of Deputies, the Premier discovered a much improved atmosphere from that which obtained during the last weeks of the year when the Cabinet was under a constant threat of assault and combination of contradictory votes. There appears now a general disposition among all parties to obtain from politics during the naval conference and to give support to the nation's delegates.

With M. Briand at his right hand the Premier seems to have for some time to come the full assurance that his government will not be exposed to any danger. Even the Radical Socialists have given their approval to the position taken by the government in its memorandum to the other powers engaged in the naval conference and in the program of construction which has been planned.

The Paris press continues to see in the British reply to the French memorandum a great deal of encouragement. The French thesis will at least be discussed even if it hasn't any certainty of triumphing, writes René la Bruyère in the Journal des Debats, which has recently become the organ of the Right parties after having for long years been attached to the free trade cause.

"Times have changed," La Bruyère writes, referring to what always in France was regarded as the Washington fiasco. "This time we are going to the naval conference prepared and resolute."

In the British reply that they are ready to examine the possibility of an arrangement on the transactional proposition of the French with regard to measurement by global tonnage or by categories and in the acceptance of the French view that the question of land, sea and air armaments can never be entirely disassociated, French writers see success for French diplomacy, while the phrase in the British reply that it is with satisfaction that it has been noted that the French Government will continue to observe strict moderation in appreciation of its needs is regarded as acceptance of the present French program.

Finally, the absence of any reference to submarines in the British reply is regarded as reason for congratulation and a good promise for the time when M. Tardieu will begin negotiation on the basis of the principles which have been laid down.

ACID POISONS SOURCE OF WARSAW'S WATER

Discharged Chemical Plant Employe Is Suspected of Draining Tank Into River.

WARSAW, Poland, Jan. 14 (AP).—The people of Warsaw were greatly alarmed today by news that a large reservoir of poisonous acids used by a Polish chemical works had drained out and poisoned the waters of the Vistula, which are used for drinking purposes after being filtered.

The reservoir is at Niewiadow, near Brzeziny, at a considerable distance from Warsaw. The poisoned waters were expected to reach the capital some time this afternoon and to flow by for about three hours. Municipal filters were to be turned off until the waters passed on to the sea. By the time they reached here the acids were expected to be so diluted as to have lost their danger.

About 16,000 liters (3,500 gallons) of acid were emptied into the Czarna River, which flows into the Pilica, which in turn empties into the Vistula. A large number of poisoned fish floated down the rivers, and all fish taken to the Lodz markets were confiscated.

A discharged factory worker was said to be suspected of causing a break in the tank which contained the acid.

MEXICAN PAINTINGS STOLEN

Puebla College Looters Believed Same Who Robbed Rosario Church.

PUEBLA, Mexico, Jan. 14 (AP).—The Puebla State College was looted early yesterday of fourteen valuable paintings dating back to the seventeenth century.

The robbers are believed to be the same ones who, the night before, stole valuable antiques from the famous old Rosario Church in the same city.

It is thought they are disposing of their loot to art collectors, possibly in the United States.

SCHACHT GIVES WAY; TO AID WORLD BANK

By EDWIN L. JAMES.

Continued from Page 1, Column 2.

the conditions imposed on Germany by her creditors in 1924. The jurists decided that on the agreement of the creditors, which can be safely taken for granted, the Reichstag could change the Reichsbank law to place Dr. Schacht under the control of the German Government.

The German delegates then got in touch by telephone with political leaders in Berlin, with the result that this morning they were able to notify Dr. Schacht that they could put through a law curbing him.

Equal to any occasion, Dr. Schacht replied that although he was a man of principle and never changed his mind, he was nevertheless a law-abiding citizen and if such a law were voted he would abide by it and the instructions the government gav[e] under it. That meant, he said, if the law were voted he would [sub]scribe to the capital of the inte[r]national bank.

The German Statement.

At noon the German delegation issued a statement saying:

"In tomorrow's session of the conference the German delegation will take the necessary steps to guarantee by legal measures the participation of the Reichsbank in the international bank and the assistance of the Reichsbank in the work of the international bank.

"We learn that the President of the Reichsbank, in a talk with Finance Minister Moldenhauer, declared that it went without saying that in that case he would not try to avoid the resulting obligations. Thus the participation of the Reichsbank is assured.

"In a later conference between the president of the Reichsbank and the four German delegates complete agreement was reached on this point."

It thus appeared that Dr. Schacht had been outplayed by Dr. Curtius, the Foreign Minister, and the report spread that he would resign.

Two hours later it was learned that Dr. Curtius had already called to The Hague the head of the Reichs-Kredit-Gesellschaft, controlled by the German Government, and of the Seehandlung, the Prussian State Bank, to subscribe the German share of the capital in the international bank if necessary, and it was also learned that Dr. Curtius intended to use this course in case the creditor nations did not wish to wait until the Reichstag could pass the proposed law, which was sure to entail a political fight in Berlin.

Law Deemed Unnecessary.

Further conferences were held with Dr. Schacht, with the result, announced this evening, that it would not be necessary to pass a law curbing him because the head of the Reichsbank would now content himself with a line written into the protocol of The Hague conference by which the German Government would designate the Reichsbank definitely as the German bank which should make the Reich's subscription to the capital of the international bank. That, Dr. Schacht said, would take the responsibility off his shoulders, and that would satisfy his moral principles. Subsequent talks with the heads of the other delegations showed Dr. Curtius that this would be acceptable.

Whether Dr. Schacht is done with his opposition to the Young plan no one can say. Perhaps he does not know, for his course of action may depend on political developments in Germany. The German delegates are assuring the other delegations that if he makes any trouble once the Young plan is in operation, the German Government will pass the law proposed this morning.

The rôle played by the director of the Reichsbank here has given the French what they regard as justification for their demand for the ultimate right to use sanctions if Germany wilfully defaults. They argue that Dr. Schacht may easily become the head of the German Government some day and they wish to be protected against his refusing to carry out the Young plan, with respect to which he now wishes to accept no moral responsibility.

Reich Approves Sanctions Text.

Incidentally, the German Cabinet today approved the compromise sanctions text submitted by Dr. Curtius.

Interestingly enough, Dr. Schacht's intervention has had the result of speeding up the settlement of the issues here, for it has put the German delegation in the ranks of those fighting for the Young plan. Tonight there remains only the question of mobilization to be settled among the issues which have separated the Germans and the former allies. It is expected that it will be arranged Thursday and Friday after Premier Tardieu's return from Paris.

No such progress, however, has been made in arranging the complicated Eastern European reparations and they will probably have to be referred to a series of commissions to be dealt with later.

It is now believed that The Hague conference can be ended Friday or Saturday, thus completing the arduous task of putting the Young plan into operation.

AVEDON
FIFTH AVENUE AT 40th STREET

Strook's 100% Camel's Hair

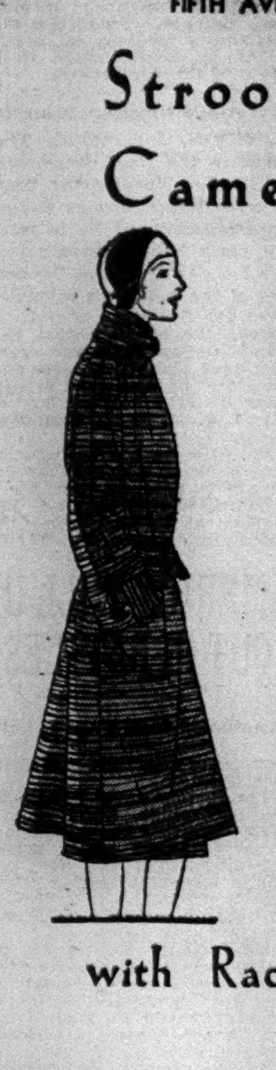

COATS
for misses and women
$48
A Special January Price

You need one of these coats wherever you go—Atlantic City, California or 'round the world on a cruise and you simply *can't* get along without one at home!

with Raccoon Collars
$68

Jay-Thorpe
57TH AND 56TH STREETS, WEST

CLEARANCE SALE
Throughout the Shop—

•

WINTER COATS
COSTUME SUITS
SHOES DRESSES
EVENING WRAPS
SPORTS CLOTHES
MILLINERY
CORSETS
FURS

PRICES SHARPLY REDUCED

B. ALTMAN & CO.
FIFTH AVENUE AT THIRTY-FOURTH STREET
TELEPHONE: MURray HILL 7000
Gentlemen's Outfitters

The FORMAL
DRESS SHIRT
Custom Made by Altman

The stiff-bosom dress shirt, above all others, should have the precise fit and fine workmanship of the custom maker. Altman workrooms are equipped to turn out your seasonal quota of dress shirts in record time.

Imported piques and fine body cloths are offered in wide assortments. Custom made, at . . $10 and $12

CUSTOM FITTING ROOMS
FIRST FLOOR

Franklin Simon & Co.
A STORE OF INDIVIDUAL SHOPS
FIFTH AVENUE . . . NEW YORK

For Mademoiselle

NEW WINTER COATS
WITH QUANTITIES OF FINE FUR
USED IN THE SMARTEST WAYS

79.50

A January Opportunity Offering the Most Successful Coat Fashions at the Greatest Savings

We ordered these coats from our finest coat makers after a careful analysis of the new coat fashions and their acceptance. Each coat represents one of this season's fashion successes. Every coat meets a standard of tailoring far beyond this price. Every coat is lavish with smart furs; karakul, squirrel, kit fox, natural wolf, Persian lamb or skunk.

We present only four of the collection as examples of the midseason values offered to mademoiselle.

In black or the smartest colors—every coat is silk lined and warmly interlined.

Sizes 14 to 20 years
Also size 31 for small women

INDIVIDUAL COAT SHOP FOR MADEMOISELLE . . . THIRD FLOOR

AIDS EUROPE'S FIGHT AGAINST OUR AUTOS

Head of German Association Predicts Governments of Six Nations Will Ratify Plan.

DENIES DISCRIMINATION

But Stresses Bar to Our Swamping Hard-Hit Reich Market—Others Blame 'Too Many Middlemen.'

Special Cable to THE NEW YORK TIMES.

BERLIN, Jan. 14.—The premature publication of the plan for a Pan-European combination in the automobile industry against American competition comprising Germany, France, Italy, Austria, Belgium and Czechoslovakia has evoked great surprise in automobile circles here, which do not entirely agree with the manufacturers' plaint that American competition is ruining the German trade but believe that the German automobile industry supports too many middlemen who increase expenditure to the point where trade becomes unprofitable.

As yet this Continental combination has only been agreed upon by representatives of the industry of the countries named, their governments having taken no steps and their attitude being quite unknown. However, Dr. R. Allmers, president of the Association of the German Automobile Industry, writing on the subject today under the headline "Europe for the Europeans," intimates that the plan has a good chance of being approved by the governments of all the countries concerned.

Germany, Dr. Allmers asserts, is in a particularly bad position as far as automobile imports are concerned because she is the only country with an exceptionally low tariff, for which reason tremendous pressure from all the automobile manufacturing countries is concentrated on this market, with the result that nearly half of it is in the hands of foreign importers. The other half is not large enough to make rational serial manufacturing possible.

German automobile exports, which before the war absorbed 45 per cent of the output, have since dwindled to 5 per cent and even this 5 per cent does not include an inconsiderable amount of reparations orders. All the other automobile-producing countries have tariffs at least twice as high as Germany's and mostly four times as high.

"One can not help us with an increase in the tariff, because we do not want increased prices, we only desire a larger share of the German market," Dr. Allmers writes. "Increased prices in Germany need not be feared even if imports rise above the planned contingents and are taxed at $75 a hundred kilograms [about 220 pounds] because competition is much too sharp.

"It is true that we have long kept these plans secret. We owed that to our foreign partners. On Nov. 6 at a meeting in Paris the main points of the combination were agreed upon by representatives of Germany, France, Italy, Belgium, Austria and Czechoslovakia. France desired even stronger measures.

"America, which has a most-favored-nation treaty with Germany, will automatically partake of the advantages of the arrangement proposed by us. She will have her contingent burdened with a duty of only $18 a hundred kilograms and will pay $75 a hundred kilograms for any quantity in excess of the contingent, the same as the European powers in our combination.

"I cannot approve of the idea that America should have the right to swamp Germany with automobiles irrespective of the ruin worked thereby to the German automobile industry. Let us openly confess that it is most important for old Europe to prevent America from swamping us completely—economically, at least.

"Already the number of our passenger automobile factories has dwindled from fifty-nine before the war to seventeen, and those of motor trucks from thirty-nine to ten. Shall we wait until the remaining factories have become so anemic that resistance against foreign competition becomes impossible?"

Some of the questions the German auto interests are leaving open for a solution concern the amount of duty to be imposed on auto parts and the size of the contingent for foreign cars, as well as who is to determine the latter and how it is to be allocated among the makers.

Dr. Allmers denied that German producers proposed to restrict imports to 2,000 cars from any one country and said this figure was manifestly too low. The number of American cars now arriving in the German market is estimated at between 12,000 and 14,000 annually.

RADIOED BYRD FROM ARCTIC

Russian Operator in Franz Josef Land Reports Messages of Dec. 1.

MOSCOW, Jan. 14.—(AP)—A wireless triumph over time and space is reported by Ivan Krenkel, Chief Russian radio operator in Franz Joseph Land, who states that on Dec. 1 he "talked" by radio for more than an hour with Rear Admiral Byrd in Antarctica.

Krenkel, the man at the top of the world, says that he communicated with Admiral Byrd at the bottom of it on a short-wave length of 41 meters over a distance of nearly 15,000 miles. The wireless station in Franz Joseph Land in the northernmost radio outpost in the world, lying far north of the Arctic Circle.

In a message today to the newspaper Izvestia Krenkel said that Admiral Byrd asked news of the missing American flier Eielson, lost over northeastern Siberia, and talked about weather ocnditions in the Antarctic. Krenkel gave him the weather news from the Arctic and exchanged greetings with the members of the Byrd expedition.

FRENCH WILL SPEED HIGHER AUTO TARIFF

Defense Committee Learns Plan to Raise Duty on Parts Will Be Introduced Immediately.

RATES ON CARS OUT TODAY

French Producers Assert Project Is Legitimate Defense Against American 'Menace.'

By CARLISLE MacDONALD.

Special Cable to THE NEW YORK TIMES.

PARIS, Jan. 14.—Members of the committee of defense which has been organized to combat the proposed prohibitive tariffs on foreign automobile parts and completed cars were informed today in high official quarters that the first part of the project, raising the duties on parts to three and four times their present level, will be introduced immediately and quickly passed by the Chamber of Deputies, regardless of foreign objections.

American automobile men also learned that the second projected measure, increasing the duties on completed cars from 45 to 90 per cent, will be ready for distribution tomorrow. It is not yet clear, however, whether the government intends to push the latter project through at the same time as the bill concerning parts, or to postpone its introduction until the first section is out of the way.

French Join in Protest.

The two projects, if and when they become laws, will, in the opinion of American automobile officials, drive American cars, trucks and parts from the French markets. Eleven thousand persons, nearly all of whom are French, are at present employed by the American automotive trade in France.

The French producers who are behind the movement explain it is a legitimate defense against the American "menace," although American sales in France constitute but one-seventh of the total annual purchases.

It is not without interest that the members of the defense committee are almost exclusively French. In seeking to convince French officials of the unfairness of the proposed measures they have been in the position of talking to their own countrymen in the interest of products strictly American. This may, or may not, have provoked some plain speaking on the part of French officials, but the fact remains that the latter have not hesitated to explain to the Frenchmen in the American motor car trade that the justification for the proposed new rates, if it must be sought, might be found in the situation growing out of the temporary Franco-American commercial accord of November, 1927.

American "Promises" Recalled.

It will be recalled that as a result of that agreement, American manufactured goods sold in France were placed upon the most favored nation basis. Since then, 471 separate items of import which America sells to France have enjoyed this preferential treatment.

To obtain such a satisfactory arrangement, however, Americans, according to the French, promised to examine in a friendly spirit the position of French exports to the United States with a view to making "adjustments"—the French appreciate the difficulty of making tariff reductions under American laws—if certain French assertions as to unfairness proved correct. To this the Americans are said to have added the further promise that American administrative measures then operating against the interest of French exports would be reviewed and, if possible, modified.

Two years have passed and the French complain that little or nothing has been done and that they have received no benefits as a result of their requests.

It is safe to say the foregoing will not be the official government attitude in the present tariff controversy, but it is held it may, nevertheless, be accepted as the point of view of those permanent officials whose duty it is to safeguard the tariff interests of the country.

Retaliation Move Hinted.

It is also significant for another reason. In official American quarters there appears to be a tendency to regard the new automobile tariff proposals as a warning to the Senate of the kind of retaliation that may occur if the pending American tariff bill is passed. If this is true, then Americans have an excellent argument, namely, that the Senate is still considering the proposed new rates, and that while the provisions do not as yet harm French exports, plenty of time remains to write in retaliatory rates if the resentment of the American lawmakers is aroused by what are regarded as attempts in France to drive out American trade.

However, if information obtained by the automobile men can be accepted at its face value, the French mind is going behind the pending new American tariff bill to the situation created by the temporary agreement of 1927.

Best & Co.

Fifth Avenue at 35th St.—N. Y.

Paris *Palm Beach* *London*

presents

A NEW MODEL BY THE DESIGNER WHO TIES HER FROCKS IN THE BACK

A colorful flat crepe to wear under fur coats now

75.00

MISSES' SIZES

NEW YORK is all agog over this new house—headed by a young French woman whose creations have a definite cachet. This season the saucy little sash that ties in the back has been her trade-mark, and with Best's youthful clientele her clothes are a positive furore.

They have all the little "French touches"—bodices that hook under the arm to insure that marvelously slim look, sleeves shirred or tucked on the forearm so that they fit perfectly, tiny covered buttons and loops to fasten at the wrist, and hand rolled edges, of course. The silk is pure dye, a marvelous and exquisite quality.

Engardine Green *Tekoe Orange* *Poppy Red*

SAKS-FIFTH AVENUE

NEW YORK

Complete Outfitters to Men

The MAJOR *after six*

The Major is pausing for an instant to adjust his cravat before descending to a seat in his box at the opera where his distinguished presence will instantly be remarked by the alert gathering of first nighters, whose interest in classical music, one is assured, will not prevent them from noting the extremely fine workmanship of the Major's favourite tailor and haberdasher—Saks-Fifth Avenue, New York.

The Major also shows a decided preference for

Dress shirts and accessories by *Hawes and Curtis*, London. Only at Saks-Fifth Avenue in America will you find the proper selections.

McAfee London footwear . . . *Thomas* London footwear . . . plain and toecap patent leather oxfords, as well as the new formal pump.

Scotts London toppers . . . opera or silk in the best London West End models.

The Saks Wall Street Shop is located in the Equitable Building 120 Broadway—Suite 3001

It is a Favourite Rendezvous of the Major

Sale! Rogers Silver Plated Ware

1/2 Price

Made by George and Simeon L. Rogers

The first time at this reduction

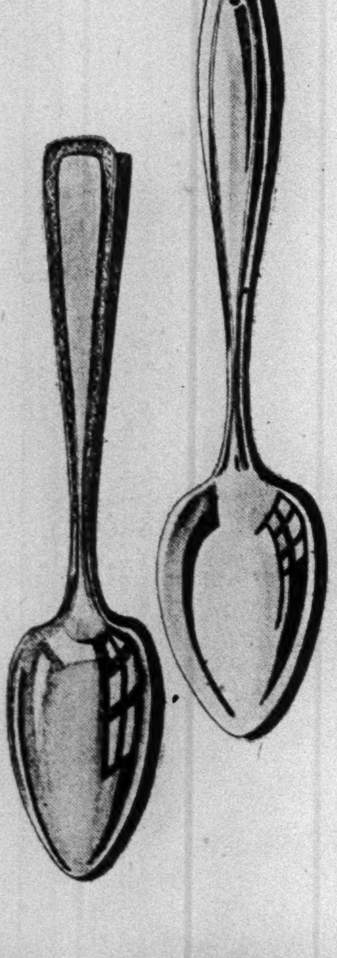

"Mayflower" Pattern

Soft finish in an artistic simple design. Plated with pure silver and guaranteed for 25 years.

Set of Six	*Regular List Price*	Sale Price
Teaspoons	$1.75	.88
Tablespoons	$3.50	1.75
Dessert Spoons	$3.25	$1.63
Soup Spoons	$3.50	$1.75
Ice Tea Spoons	$3.50	$1.75
Orange Spoons	$3.00	$1.50
Bouillon Spoons	$3.50	$1.75
Dessert Forks	$3.25	$1.63
Dinner Forks	$3.50	$1.75
Salad Forks	$4.80	$2.40
Oyster Forks	$3.20	$1.60
Butter Spreaders	$4.40	$2.20
Dinner Knives, stainless steel blades	$6.75	$3.38
Dessert Knives, stainless steel blades	$6.75	$3.38

All Individual Serving Pieces Exactly ½ Price

"Adonis" Pattern

Bright finish, plated with pure silver, guaranteed for 50 years.

Set of Six	*Regular List Price*	Sale Price
Teaspoons	$2.50	$1.25
Tablespoons	$5.00	$2.50
Dessert Spoons	$4.50	$2.25
Soup Spoons	$5.00	$2.50
Coffee Spoons	$2.50	$1.25
Bouillon Spoons	$4.50	$2.25
Dinner Forks	$5.00	$2.50
Dessert Forks	$4.50	$2.25
Pastry Forks	$4.50	$2.25
Oyster Forks	$3.50	$1.75
Dinner Knives, Hollow handles, stainless steel blades	$11.50	$5.75
Dinner Knives, Solid handles, stainless steel blades	$7.50	$3.75
Dinner Knives, plated blades. Solid handles	4.90	$2.45
Dessert Knives, Hollow handles, stainless steel blades	$11.00	$5.50
Dessert Knives, plated blades. Solid handles	$4.90	$2.45

All Individual Serving Pieces Exactly ½ Price

GIMBELS

BROADWAY AT 33RD STREET, NEW YORK CITY

Sectional Book Case

Per Stack special at

$34

Globe-Wernicke make

Three sectional case, 9″, 11″ and 13″, complete with base and top. For the office or the study. White wood in mahogany or walnut color. With glass doors.

Complete Stocks of Desks, Chairs and Other Office Equipment—Moderately Priced.

Tenth Floor

GIMBELS

BROADWAY AT 33RD STREET, NEW YORK CITY

All very well to be proud of your new Rogers Peet suit,* but it's really not time yet to put off the overcoat.

Especially as we've made it so easy to put one on!

Overcoats that were $80 to $125—

$65 now!

Overcoats that were $60 to $75—

$50 now!

*Speaking of suits, they're saving you $10, $15 and $20 at the moment, due to their new lower prices of

$35 to $75!

ROGERS PEET COMPANY

Broadway at Liberty | Broadway at Warren | Broadway at 13th St.

Herald Sq. at 35th St. | "Six Convenient Corners" | Fifth Ave. at 41st St.

Tremont at Bromfield Boston, Massachusetts

GREY ENDS TRUCE IN LIBERAL PARTY

Assails Lloyd George's Use of Fund to Dictate Policy of Organization.

HE BREAKS WITH LEADER

Praises Foreign Policy of Labor Government but Warns Against Shift to MacDonald Party.

Wireless to THE NEW YORK TIMES.

LONDON, Jan. 14.—The Liberal party was split wide open today when Viscount Grey of Fallodon assailed David Lloyd George's leadership and delivered a solemn warning on behalf of the Asquith Liberals.

"If when the next election comes things are as they are today with regard to leadership," Lord Grey announced, "the Liberal Council must fight not under that leadership but under its own organization."

The Liberal Council, at whose meeting Lord Grey spoke, was founded by the Asquith Liberals who could not accept Mr. Lloyd George as their leader.

Election Truce Now Ended.

In effect his speech was a new declaration of war, ending the truce which carried the Liberal party—outwardly united—through the last election. The bone of contention, as in former years, was the "Lloyd George fund," especially the recent replenishment of the Liberal headquarters fund by the Lloyd George fund.

Lord Grey also charged Mr. Lloyd George with misrepresenting the Asquith Liberals during the last election, when Mr. Lloyd George proclaimed that the Liberal party was united. That unity, Lord Grey insisted, was nothing more than unity "in principle" on Mr. Lloyd George's proposals to end unemployment.

"We separated ourselves very distinctly," Lord Grey said, "from any responsibility or pledge as to how much could be done to relieve unemployment in any particular year. Things were said during the last election to the effect that our want of confidence in Mr. Lloyd George's leadership no longer existed. That was not and is not true. Our feeling remains just as it was regarding Mr. Lloyd George's leadership and his fund."

The transfer of the Lloyd George fund to Liberal headquarters was not unconditional, Lord Grey insisted.

"The leader of the party has always had considerable to say as to how the party fund is to be used, but never before has the leader been in a position to say to the party: 'You have no party fund, and, unless you do what I want, you shall have no money.' That position is fatal to any party. Since the election the party has again become dependent upon that personal fund.

Conservative Rift Recalled.

"We are told sometimes that we are a very fractious party. But remember that Mr. Lloyd George has not always been the leader of the Liberal party. After the 1918 election he was the hero of the Conservative party, but after four years the cleavage caused in that party was one between great admiration and deep distrust. The same thing has happened in the Liberal party. The cleavage is of the same nature and as deep.

"Some Liberals are thinking of turning to the Labor party. I invite them not to be in a hurry to take a definite, final decision. The Labor party is not undivided, and in the Conservative party there are rumblings which may precede an earthquake. We may be uncomfortable in the Liberal party, but we may in a short time find the situation in another party more uncomfortable still."

Lord Grey had warm praise for the MacDonald government's handling of foreign affairs in everything except the recognition of Russia.

"The part the Prime Minister has taken in promoting the naval conference is a credit to him and to the country. Mr. Snowden's work at The Hague has been a striking demonstration of British character. Foreign Secretary Henderson played a big part in the evacuation of the Rhineland by agreement. No one associated with the formulation of Sir Austen Chamberlain's draft treaty on Egypt would be justified in making the government's Egyptian policy an issue."

The Indian situation, he said, was extraordinarily grave and difficult, but he pleaded that the other parties should not attack the government on the issue of India at this time.

Mr. Lloyd George was not disturbed today by Lord Grey's onslaught and promised that he would answer it on Monday.

"Lord Grey's criticisms of my leadership are only those he made of the leadership of Lord Harcourt and Sir Henry Campbell-Bannerman."

DUBLIN WELCOMES NUNCIO.

Church and State Join in Greeting Archbishop Robinson.

DUBLIN, Irish Free State, Jan. 14. (AP)—Church and State joined today in welcoming Archbishop Paschal Robinson, Papal Nuncio from the Vatican to the Free State, upon his arrival at Kingstown.

The Archbishop was received by President Gosgrave, the Archbishop of Dublin and Patrick MacGilligan, Minister of External Affairs. A guard of honor of Free State troops saluted and the papal hymn was played. Colonel O'Reilly, aide-de-camp to the President, accompanied the Nuncio from London.

LAREDO CONSULATE TO REOPEN FRIDAY

Mexico City Announcement Follows Assurances From Us on Mexican Tourists.

OFFICE CLOSED ON DEC. 18

Action Followed Texas District Attorney's Threat to Arrest Calles.

Special Cable to THE NEW YORK TIMES.

MEXICO CITY, Jan. 14.—After having been closed since Dec. 18, following the action taken by John A. Valls, District Attorney of Laredo, against former President Plutarco Elias Calles, the Mexican consulate at Laredo will be reopened tomorrow.

This notice, all-important to border trade, was made known here this afternoon by Genaro Estrada, Acting Secretary of Foreign Affairs, in a declaration embodying telegrams exchanged with Washington, which were handed to foreign correspondents.

Señor Estrada said that Luis Montes de Cca, Minister of Finance, was in telegraph communication with Laredo and had ordeerd that customs movement be reopened without delay.

The Mexican Government's action in closing the Laredo Consulate, which resulted in the total stoppage of all custom movement there, resulted from the attempt by District Attorney Valls to have Calles arrested, while on a return journey from the United States after a European trip for his health, for an alleged murder conspiracy in 1922.

The step was taken as an official reprisal.

Ever since Dec. 18, Laredo, the greatest merchandise entry point into Mexico, has been paralyzed and damage to trade and commerce has run into millions of dollars. All circles here express great satisfaction at the settlement reached.

The first communication regarding the reopening of the consulate came in the form of a telegram from Joseph T. Cotton, Acting Secretary of State, to Hershell Johnson, Chargé d'Affaires ad Interim at the American Embassy here, which was transmitted this afternoon to Minister Estrada. The telegram, in part, said:

"Unreservedly disapproving happening of events leading to closure by the Mexican Government of its consulate at Laredo and anxious terminate the resulting situation so injurious to communities affected on both sides of the border, the Department of State has conferred with the appropriate State authorities involved and is gratified now to assure the Mexican Government that Mexican citizens who go to the United States, subjecting themselves to immigration regulations and other laws of both countries, will not be molested in the communities heretofore involved, nor will Mexican citizens generally transient in such area."

Minister Estrada replied that the Mexican Government accepted the assurances and had ordered the reopening of the Laredo consulate.

LAREDO, Texas, Jan. 14 (AP).—An atmosphere of high satisfaction prevailed generally among the citizenry of Laredo tonight following receipt of the news that the Mexican Consulate here would reopen.

German Unemployed Battle Police.

WORMS, Germany, Jan. 14 (AP).—Five policemen were injured by stones today in breaking up a meeting of unemployed on the main square of the city. One civilian was injured by a pistol shot when the police cleared the square with drawn swords and revolvers. Oscar Muller, Communist Deputy in the Prussian Diet, was among those arrested.

GRANDE MAISON DE BLANC Inc.

540 FIFTH AVENUE AT 45TH STREET

At Marked Reductions

CHILDREN'S WINTER COATS

Many Fur Trimmed

CHICAGO SAN FRANCISCO LOS ANGELES

B. ALTMAN & CO.

FIFTH AVENUE AT THIRTY-FOURTH STREET

TELEPHONE: MURray HILL 7000

The NEW FROCKS FEATURE BODICE DETAILS

Soft and delightfully feminine dressmaker details trim the new bodices and lend interesting variety to the mode.

APPLIQUE ON NET *distinguishes the neckline of a crepe frock.* $65

THE LINGERIE COLLAR, *crisp and fresh looking, tops a silk print dress* $49.50

¾ LENGTH SLEEVES—*a decidedly new note—contribute to an individual crepe frock* $79

A flattering CAPE COLLAR *and naive* CAP SLEEVES *are youthful details of a crepe frock* . $65

A few of the blouse details on the chic new frocks in our Misses Dress Department

MISSES' DRESSES—THIRD FLOOR

Stewart January Clearance

Luggage

at 1/3 off

And More Than 1/3 Off The Former Prices

An Extraordinary Reduction!

TRUNKS

Formerly 18.50 to 850.00

wardrobe, hat, shoe, packing, hand or taxi trunks or fibre and fabric wardrobe cases — 1/3 off

Now 12.00 to 550.00

WOMEN'S FITTED CASES

American and Imported, with silver or enamel fittings — 19.50, 29.50, 59.50

Regularly 45.00 to 145.00

MEN'S DRESSING CASES — 8.75

Regularly 15.00 to 20.00

MEN'S PIGSKIN CASES

hand-sewn English pigskin — 37.50

Regularly 72.50

Stewart Luggage Shop—Seventh Floor

STEWART

FIFTH AVENUE AT FIFTY SIXTH ST.

STEWART'S NEW PALM BEACH SHOP, WORTH AVE., PALM BEACH

COTTON . . . is Most Decidedly In Season Down South!

At Stewart's You Have the Smartest Selection When "Pickin' Cotton" Frocks!

Sea Island Piquette a cotton as fine as silk! Tennis frock . 25.00

An adorable pique tennis frock with particularly smart detail . . 18.00

An adorable printed linen frock with tiny cap sleeves . . 18.00

Cotton is a classic for the South! The fastidious woman knows that cotton comes out of the tub, "as fresh as a daisy", and includes half a dozen or so tennis frocks in her southern wardrobe. Cottons are particularly recommended if you're cruising, for in the "real tropics" cotton is king, and cottons are in order the whole day through!

Cotton Frocks from 18.00 to 35.00

Stewart Sports Shop—Fourth Floor

STEWART

FIFTH AVENUE AT FIFTY SIXTH ST.

What a place to tone up

NOW, when winter is exacting its heavy toll, a few days out for rest and recreation will make the whole world a better place. . . . Come to Chalfonte-Haddon Hall for a few days. Snooze on the Ocean Deck. Breathe the tonic ocean air. Ride. Golf. Play squash. Take an all-over sun-bath, or a health-bath under the hands of an expert. . . . You will be amazed at your new capacity for food. And a little ashamed of your capacity for sleep. . . . New Haddon Hall is bright and modern. Here you will find that informality that makes perfect relaxation possible, that air of things well done that produces a sense of perfect well-being. Haddon Hall is the sort of temptation it might be profitable to indulge in. We will be glad to send you literature. There is a place for your car in the Motoramp garage.

Leeds and Lippincott Company

Chalfonte-Haddon Hall
ATLANTIC CITY
American and European Plans

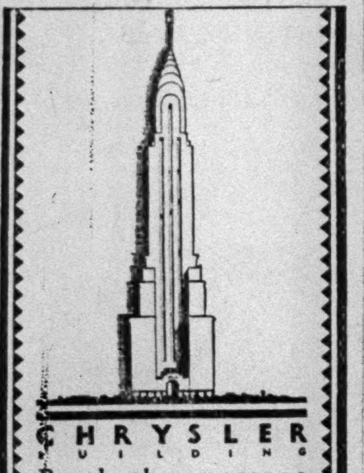

CHRYSLER BUILDING
Read the message on PAGE 19

HENDERSON CLASSES LEAGUE PACT HIGHEST

Makes It Plain That Britain Considers Covenant Above Kellogg Treaty.

BRIAND EXPLAINS HIS VIEW

France Does Not Intend to Sacrifice Sanctions for Paris Agreement.

PALESTINE INQUIRY VOTED

Council Adopts Proposal to Name Committee to Determine Rights of Jews and Arabs.

By CLARENCE K. STREIT.

Wireless to THE NEW YORK TIMES.

GENEVA, Jan. 14.—Arthur Henderson, British Foreign Minister, went even further than the French in their naval memorandum in making it plain at today's session of the Council of the League of Nations that Britain considers the League Covenant far more effective an instrument than the Kellogg pact. He gave the British views on the two treaties in a carefully prepared statement urging speed in harmonizing them so far as members of the League are concerned, though he did not allude to disarmament except in referring to "defensive wars."

M. Briand, who followed him, declared he would not have taken the initiative with the Kellogg pact had there been anything in it contrary to the Covenant obligations. Emphasizing that the covenant had been supplemented by "the new moral force" of the Kellogg pact, he contrasted the machinery of the former with "the oratorical" character of the latter, a statement obviously delivered with an eye on the naval conference. The announcement, especially noteworthy as the first official intimation of the British plan for harmonizing the covenant and the pact, involves the renunciation of their own reservation to the latter, in which Sir Austen Chamberlain excepted from the renunciation of war certain unspecified regions vital to the British Empire, as well as the removal so far as members of the League are concerned, of the general reservation in the pact.

Urges Broad Mandate.

He urged that the committee of eleven which the Council decided to name later in this session have the broadest mandate for a study of how to harmonize the two pacts. He made it evident that France did not intend to have any of the covenant sanctions sacrificed because of the Kellogg pact, proposing that the committee make a profound study in connection with the League's committee on arbitration and security on how to back up the pact with these sanctions if it violated any of them. In calling this question "difficult and delicate" he is thought to have had in mind the problem of what to do if the United States, despite the pact, refuses to give advance assurance that it will not push its neutral rights doctrine to the point of breaking a League blockade of a pact violater. M. Briand's proposal was adopted after Secretary Von Schubert gave the French Foreign Minister's "entire" statement the full support of Germany.

The Council decided today that the committee of eleven should meet Feb. 20 in order to report in time for the Assembly to act in September.

In proposing the codification of the overlapping obligations of the pact and the covenant in September, Mr. Henderson had stressed the former, urging that the few loopholes in the covenant left for a legal private war had become obsolete through the members of the League having renounced these rights in the Kellogg pact. He did not mention, however, the other side of the picture—the fact that the covenant obliges members of the League in all disputes, without exception, first to submit to arbitration, and that the loopholes left for war are merely a last resort if arbitration fails. If the Kellogg pact invalidated this right in the covenant, since it made no exception for special regions or defensive wars, it made these loopholes in the covenant equally invalid. Today Mr. Henderson confirmed this view, stating:

"No member of the League can, as a result of the Pact of Paris, resort to war in any circumstances in which war was forbidden by the covenant or dispense with any of its requirements as to investigation, conciliation or arbitration."

Mr. Henderson went on to remove the impression—created by the emphasis the British placed on the Kellogg pact in the original proposal, together with the rôle they have been giving it as a basis of action for the naval conference—that "we have lost faith in the covenant and that we think this newer Pact of Paris has rendered the League of Nations less necessary or less important than before." He said: "I want to say with all the emphasis at my command that all such ideas are contrary to the pact. We do not want to turn the covenant upside down. We want to make those changes, as I have said, only so much as necessary to take out of it the right of war. We want to do that and nothing more, and we could countenance no other change of any kind in the covenant as it exists today. We have not lost faith in the covenant. On the contrary, we regard the covenant as the fundamental constitution of an organized international society of States.

"The British Government is determined to exert all its influence to maintain as between League members its rights, its obligations and its machinery unimpared, to supplement them, to strengthen them where necessary and never weaken them."

M. Briand, in associating himself fully with Mr. Henderson in what the pact's co-author called harmonization "between a proclamation of principle and the general rules of the covenant," in a fulsome tribute to the covenant declared that it "already has rendered much service in preve nting war" and that it would be a grave fault to do anything to weaken it.

M. Briand, who saw Mr. Henderson again today before the latter left for London, expressed great satisfaction at the British attitude toward the French desire for greater elasticity in limiting naval armament by categories. He told the French press that if the British had stuck more rigidly to their policy of limitation by category—which also is the American policy—the difficulties at London would have been far greater. Without giving details, M. Briand gave the impression that the British were swinging toward the French view on this point.

M. Briand also had a talk with Quinones de Leon today on the Spanish attitude on the Mediterranean question. The Italian Foreign Minister, Dino Grandi, it is reliably reported, has arranged to confer with M. Briand tomorrow on naval questions.

To Take Up Wailing Wall Issue.

The Council of the League today adopted the British proposal for a committee of three, none of them of British nationality, to be appointed by Great Britain as soon as possible with the approval of the Council to determine definitely the respective rights of Jews and Moslems to the Wailing Wall at Jerusalem. The decision was reached without opposition, with the Persian member, Ali Khan Foroughi, abstaining and without discussion but after long secret negotiation for the last two days.

At least one member of the committee will be an eminent jurist. The British have not yet disclosed whom they will appoint, but if nominations are not submitted in the present session it is provided that the approval of the Council may be obtained any time thereafter through correspondence with individual members. Doubt is expressed in informed circles here that any American is likely to be included in the committee, as it is intended to obtain men from countries such as those of Scandinavia, in which neither Zionism nor Islamism plays a serious rôle.

The committee's work will be confined strictly to the Wailing Wall without prejudicing the settlement of other religious controversies in the Holy Land. Foreign Secretary Henderson of Great Britain yesterday stated that the settlement of the Wailing Wall dispute was essential if further outbreaks were to be prevented in Palestine.

The Council also accepted the British request for an extraordinary session of the Mandates Commission on the Palestine situation proposed to be held in March. It may be postponed if necessary until the report of the British Shaw commission is ready. The British agreed to inform the Secretariat as soon as possible when the report will be available so the Mandates Commission can be convoked without further delay.

The Council on both questions rejected the advice of the Mandates Commission.

In the morning session the Council, as expected, decided to convoke a preliminary conference for a tariff truce, setting Feb. 17 as the date. Twenty-eight States, comprising all the European League members, save Albania, and two non-European States, Cuba and Japan, have agreed to attend. This will be the first meeting of its kind in history and is considered a step toward a European federation. The Council appointed Carl Moltke, former Foreign Minister of Denmark, to preside at the conference.

Mr. Henderson, stressing the importance of the conference, appealed to the nations to begin by ratifying the convention on import prohibitions, the full enforcement of which now is being held up merely by Poland and Czechoslovakia. The United States has ratified this convention, which is expected to end restrictions on movie films, and has shown great interest in obtaining its enforcement.

That complainants of prison conditions are not confined to the United States was shown when the Council decided to have a study made on how to improve penal administration everywhere. The Howard League for Penal Reform, which petitioned the League for such a study, and the International Prison Commission will be asked their views. Several American associations affiliated with the Howard League and Dr. E. Stagg Whitin of New York, executive director of the National Committee on Prisons and Prison Labor in the United States, is here in the interests of this investigation.

Mr. Henderson left for London tonight, expressing optimism for the naval conference and the belief that the Franco-Italian difficulties were not really so great as represented.

Auto Death Toll 31,500 in 1929 In 31 States, Rising 13 Per Cent

CHICAGO, Jan. 14 (AP).—Figures made public today by the National Safety Council showed 31,500 persons were killed in automobile accidents in thirty-one States during 1929.

The total was 13 per cent more than in 1928, the report said, while motor-vehicle registration increased only 8 per cent.

California fatalities increased 20 per cent on the basis of a nine months' comparable period and New York and Ohio had 17 per cent increase on the basis of an eleven months' comparable period. Oregon, Rhode Island, Delaware, Wisconsin and Vermont show slight decreases in the first eleven months.

More than half the victims were pedestrians.

REPORTS MORE HORSES BEING USED BY POOR

Head of Aid Society Says in Many Families the Animal Is Real Bread-Winner.

More horses are used today by the poor as a means of livelihood than were used ten years ago, according to the annual report of the Horse Aid Society of New York, Inc., submitted by Mrs. Jacob M. Ehrlich, president, at a meeting yesterday at the Plaza.

Mrs. Ehrlich added, however, that large concerns are using fewer horses. She said the American Express Company had only one-third as many horses as it had three years ago, and the Knickerbocker Ice Company now had none.

There are now more than 100,000 horses in the metropolitan area, 75 per cent owned by poor people, Mrs. Ehrlich said.

The report included a list of animals cared for at the society's farm at Millwood, N. Y., during the past year, and gave the following figures on the society's work:

Animals aided and rescued	12,700
Horses retired	105
Homes found for dogs and cats	116
Blankets given to poor horse owners	715
Water pails distributed	215
Horse owners receiving feed for horses	70

Mrs. Ehrlich mentioned that the support of the society was costing her about $10,000 annually.

AFGHANS WILL PAY BILLS.

Agree to Reimburse Germans for Purchases of Former King.

Special Cable to THE NEW YORK TIMES.

BERLIN, Jan. 14.—The Afghan Government has informed Reichs Kredit Gesellschaft of Berlin that it intends to accept and pay for all goods which the former King Amanullah purchased during his visit to Germany two years ago including two Junkers planes of the W-33 Bremen type.

These planes, however, were taken over and paid for by the Lufthansa, which had the Afghan coat of arms replaced by its own insignia. Both planes are being used in night freight service, and the Lufthansa refuses to return them.

FRENCH TAXES YIELD $264,200,000 SURPLUS

Excess Over Estimate Is Laid to Increase in Indirect Levies Due to High Living Cost.

Wireless to THE NEW YORK TIMES.

PARIS, Jan. 14.—A surplus of more than 6,600,000,000 francs (about $264,200,000) in tax collections over budgetary estimates was shown in figures issued today for the year 1929 by the French Ministry of Finances. This surplus, according to government statisticians, is principally due to the increase in indirect tax receipts as a result of the steady rise of the cost of living and, therefore, of the prices of articles taxed indirectly.

The total sum collected for the year was 47,101,000,000 francs (about $1,884,040,000). This total is composed of 10,690,000,000 francs (about $427,600,000) in direct taxation. Collections from indirect taxes amounted to just under 36,000,000,000 francs (about $1,439,000,000).

In addition to the above surplus there must also be counted the surplus over the estimated revenues of the autonomous national sinking fund, created for the reduction of the internal debt, which shows an excess over the receipts of 1928 of 1,397,000 francs (about $55,880).

The Ministry of Finance pointed out that the surplus will be largely used for the tax reductions, granted in advance and covering the first three months of the present year, which were made necessary by the law changing the opening of the financial year from January to April, and for advances for the frontier defense program passed during the last session of Parliament.

BORIS DRIVES OWN TRAIN.

Staff Admires Bulgarian King's Skill on Journey From Rome.

TRENTO, Italy, Jan. 14 (AP).—King Boris of Bulgaria was at the throttle of the royal train which is taking him back from Rome to Sofia when it reached here yesterday.

At Rovereto the King, who is a master engineer, asked permission to take the locomotive himself as far as Trento. The train personnel marveled at his skill.

Prince Cyril and Princess Eudoxia were also on the train, which was provided for King Boris by the Italian Government when he went to Rome to be present at the wedding of Prince Humbert and Princess Marie José of Belgium.

SAKS - 34 STREET
At Broadway

Reduced!

MEN'S OVERCOATS

Including some blue chinchillas and single and double-breasted fleeces, notable for their durability.

Formerly . . 50.00
NOW **37.50**

◆

MEN'S SUITS AND OVERCOATS

Reduced for this sale to
33.50

MEN'S CLOTHING—SIXTH FLOOR

In Macy's January Sale
These Are the Most Popular

Women's Coats

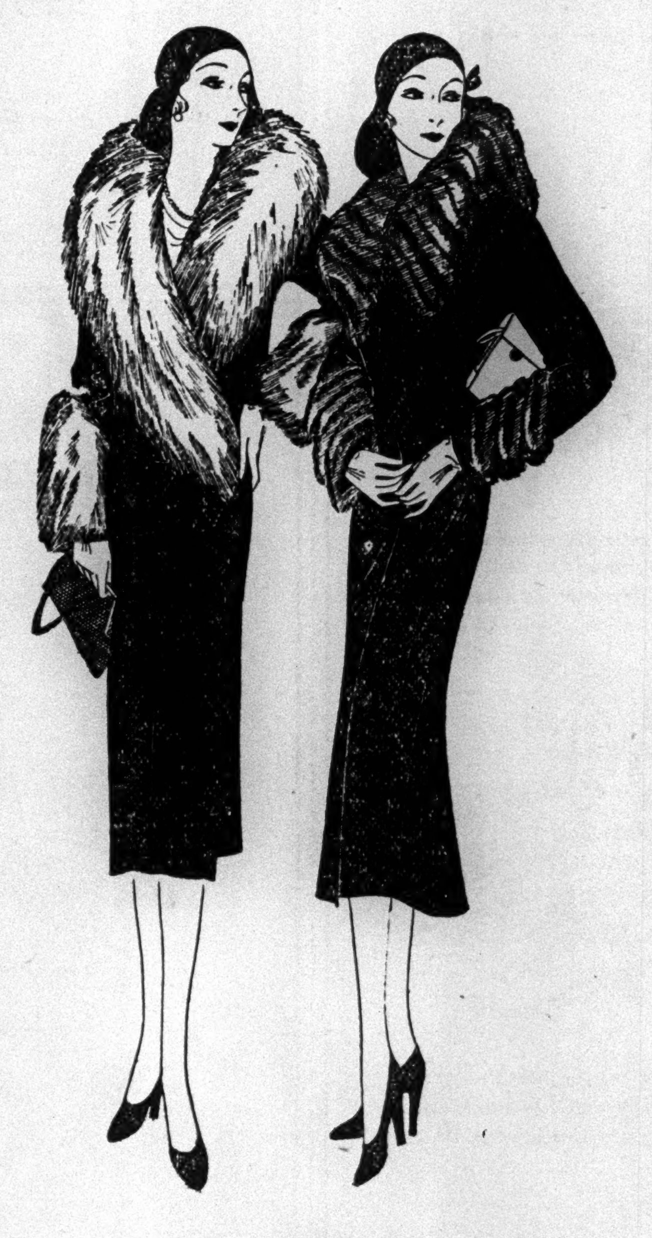

$74.75

Usually $89.75 to $109.00

Fur prices are low! Coat prices are low! And we've bought hundreds of handsomely furred coats to sell at prices *substantially lower than usual!* Broadcloths with kit fox, skunk, squirrel, krimmer, Persian lamb. 36 to 44.

WOMEN'S COAT SHOP, *Third Floor, East Building*

MACY'S
34TH STREET AND BROADWAY

Portraits of gentlemen who *do not* wear Macy's

IRONTEX* SILK HOSE 69¢

The picture above may not ring the bell with you until we've explained it a bit. Our artist, who happens to be an Englishman, informs us that the good people are about to play "Hunt the Slipper";—a game which may or may not be dear to the British heart. Anyhow the gentleman whose slipper they want to hide just remembers he has a hole in his sock. He's trying to suggest bridge or musical chairs.

Irontex silk hose *will* get holes in them. They're really not made of iron. But the heavy mercerized cotton foot and toe guard will keep them, we believe, hole-less far longer than the ordinary silk sock.

Street Floor, East Building

MACY'S
34th ST. AND BROADWAY

**Reg. U. S. Pat. Off.*

STAIR & ANDREW
OF LONDON

SPECIAL EXHIBITION OF
ANTIQUE ENGLISH SIDEBOARDS

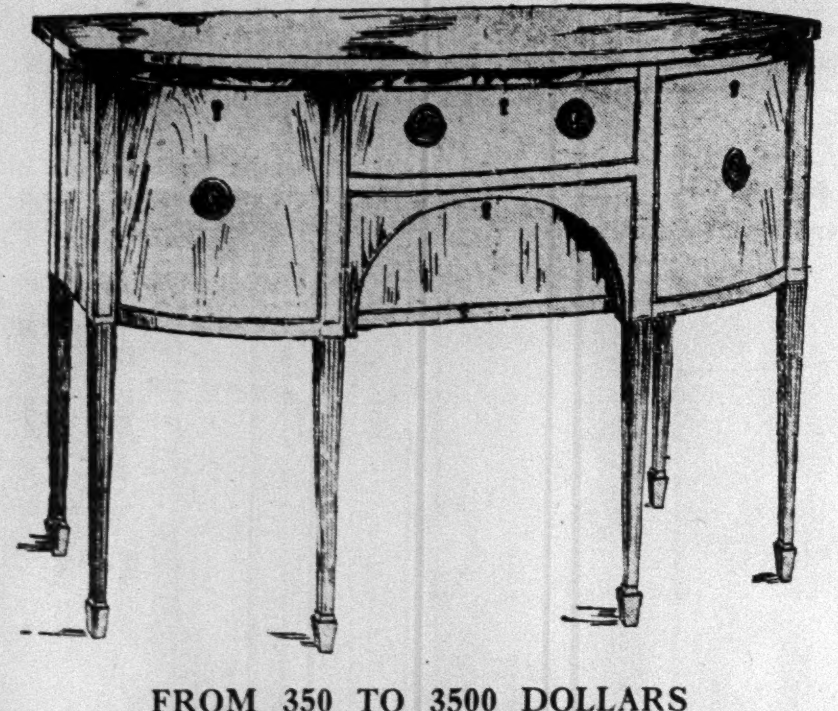

FROM 350 TO 3500 DOLLARS

STAIR & ANDREW
45 EAST 57TH STREET NEW YORK

CLARK WISSLER, anthropologist and curator of the American Museum of Natural History, outlines opportunities for archaeological research in America, neglected by Americans who go to dig in other lands. The New York Times Magazine next Sunday.—Advt.

GALES WHIP EUROPE AS HAWAII SHIVERS

Storm Drives Ships in Black Sea to Shelter—Survivors Tell of Loss of British Tug.

56.8 DEGREES IN HONOLULU

Temperature Is Lowest in 21 Years —Holland Repairs Havoc Left by the Storm.

PLYMOUTH, England, Jan. 14 (AP).—H. M. S. Frobisher, St. Cyrus and Snap Dragon arrived here today with five survivors of the tug St. Genny, which sank near Ushant Light yesterday in the storm. Twenty-three of the crew of the tug, which had been assisting the Atlantic Fleet in target practice, were drowned.

Wireless to THE NEW YORK TIMES.

THE HAGUE, Jan. 14.—The railway dyke between Rotterdam and Gouda that gave way in a peat bottom in consequence of recent heavy rains, is partly in use again. The track, which had sunk almost four yards, has been restored to its level, but, as the bottom is very soft, every train bringing sand presses the dyke down and further on the peat rises. It may take weeks of careful supervision, if the weather does not change, before trains can run at the usual speed on this line, which connects Rotterdam and Hookofholland with Germany.

Monday's storm caused numerous minor casualties, wrecked a dozen ships on rivers without loss of life and swept onto the coast of the North Sea islands the Italian steamer Valentino Coda with a crew of thirty-one, and the Lettish steamship Skauts. Lifeboats from Terschelling and Den Helder are standing by. The crew of the Italian ship was brought ashore by means of boats and rocket apapratus.

Special Cable to THE NEW YORK TIMES.

HONOLULU, Jan. 14.—This city had its coldest morning in twenty-one years today when the official temperature at the weather bureau at 6 A. M. stood at 56.8 degrees, the lowest since Feb. 15, 1909. In the mountains back of Honolulu it was colder, one householder reporting 49 degrees at daylight.

The Schofield Barracks area suffered the chilliest morning in a decade. In Nuuanu Valley the mark of 50 degrees was the coldest in thirty-two years.

Admiral Upham Arrives at Panama.

Special Cable to THE NEW YORK TIMES.

BALBOA, Jan. 14.—Rear Admiral Frank B. Upham, commanding the control force of the Atlantic fleet, arrived at Cristobal today on the flagship Camden, which tied up at the submarine base at Coco Solo. Submarine Division 4 of the Atlantic control force, comprising the submarines S-22, S-24, S-25, S-26 and S-27, also arrived at the base at Coco Solo. The S-23 is temporarily detached from the force. This is the beginning of the concentration of the United States Fleet for the annual manoeuvres, which will be held in the Caribbean.

SAYS LONDON LEADS IN TRAFFIC FATALITIES

Pedestrian Tells Ministry of Transport Conference City Has Worst Record.

Wireless to THE NEW YORK TIMES.

LONDON, Jan. 14.—That London has the worst record of traffic fatalities of any of the world's capitals was the assertion made at the Ministry of Transport conference for the reduction of street accidents here today, at which Herbert Morrison, the Transport Minister, presided.

T. C. Foley, representing the Pedestrians' Association, gave some striking figures showing the dangers of London.

"We cannot flatter ourselves unduly by comparing the death roll of our pedestrians with America's," he said. "There are more people killed in London streets than in the streets of New York. We sometimes hear that driving in Paris is very bad. One pedestrian in every 10,000 was killed in London in 1928, while in Paris only one in 25,000 was killed. The disparity increased in 1929, so today Londoners are being killed off three times as fast as Parisians."

Mr. Morrison said that he attached great importance to a provision in the Ministry's bill for drawing up a code of road conduct.

"The public should know how to conduct themselves on the King's highway," he added. "An accident is like a war—it is difficult to know who is responsible."

A suggestion that pedestrians who risk their lives should be prosecuted was made by Councilor Evans, representing the city of Westminster. Other recommendations included more stringent requirements for a driver's license, it being asserted that England was the only country where no tests of any kind were required.

CARLSARK SAILS JAN. 20.

Cornell Ketch Will Retrace Route of Columbus From Spain.

Special Cable to THE NEW YORK TIMES.

GIBRALTAR, Jan. 14.—The ketch Carlsark, with three Cornell graduates aboard, will start on its return trip to America on Jan. 20. The forty-six-foot craft will retrace the first voyage of Columbus to San Salvador.

The Carlsark, owned and commanded by Carl I. Weagant of Douglaston, L. I., set out across the Atlantic with four men aboard on July 22, 1929, from Nova Scotia, after making its way to Sydney from New York.

The small ketch arrived at the Azores twelve days later. Mr. Weagant did not tell his companions until they were seven days out that they were heading across the Atlantic. After passing the Azores one of the crew, Henry M. Devereaux of Brooklyn, left the cruise to return on a passing steamer. The other two aboard are Joseph R. Rummler of Chicago and Dudley M. Schoales of Cleveland.

The San Salvador mentioned in the dispatch presumably is the island in the Bahamas previously known as Watling's Island. Columbus called the first land he sighted San Salvador and it is now believed that this land was Watling's Island, later changed to San Salvador because of the belief.

DUTCH RUBBER MEN UNITE.

Seek to Better Market Position and Supervise East Indies Production.

Wireless to THE NEW YORK TIMES.

THE HAGUE, Jan. 14.—Dutch rubber growers are steadily working to reach a better market position.

They have formed a new organization, which will seek contact with British growers and will send a delegation of Dutch growers to the East Indies to study restriction of production by European and native growers.

AMSTERDAM, Jan. 14 (AP).—Dutch rubber producers will seek a 10 to 20 per cent restriction in the production by European and native growers.

They will propose the forbidding of tapping and the deposit by European producers of a 20-florin forfeit per ton to assure fulfillment of the restriction. Native producers will post forfeits of 2 cents per kilogram.

CITY BREVITIES.

The annual benefit for the Free Milk Fund for Babies will be held on Feb. 12, Lincoln's birthday, at the Metropolitan Opera House, and the opera "Romeo and Juliet" will be performed, according to an announcement yesterday by Mrs. Nelson Henry, aide to Mrs. William Ranadolph Hearst, president of the fund.

The board of managers of the New York Kindergarten Association will hold its annual meeting and a tea on Jan. 23 at its home, 524 West Forty-second Street, to celebrate its fortieth anniversary, it was announced yesterday.

Dr. Henry W. Holmes, dean of the Graduate School at Harvard, will speak on "The American Girl and the Home-Making Curriculum" at a joint meetingmeeting of the Home Economics Association and the Association of Home Economics Teachers, at the Washington Irving High School on Jan. 23.

The Rev. Herbert Gallagher, editor of The Franciscan; Dan Jarrett, author, and James Ross of the Ross-Weaver syndicate, spoke last night at the monthly meeting of the Catholic Writers Guild, 128 West Seventy-first Street.

BELL-ANS
FOR INDIGESTION
25¢ and 75¢ Pkgs Sold Everywhere

The Newest Cap
of the newest material
Zephyr Cordonet

Light as a feather....
Snug as a Turban....
Chic as the Rue de la Paix

...Wear it now if you stay in town .. in the new becoming-to-the-skin, pinky brown color that is so lovely with mink coats.

...Wear it if you go South... in all the pastel shades, with your shirt-waist dresses.

DE PINNA
Importers and Outfitters
FIFTH AVENUE AT 52ND STREET

1—1½—2—2½—3—3½—4—4½—5—5½—6—6½—7—7½—8—8½—9—9½—10

AAAA-AAA-AA-A-B-C

full size ranges in the
Shoecraft SALE
First reductions since last summer
$9.75
formerly to $18.50
crosstown shop 27 W. 42nd Street bet. fifth and sixth aves.
midtown shop 431 Fifth Avenue bet. 38th and 39th sts.
FITTING THE NARROW HEEL
*Sizes above 8 are $1 more

Exceptional Values in Upholstered Pieces

Lounge Chairs
$69.75

Sheraton lounging chair, an exclusive *Lord & Taylor* design. Covered in damasks.

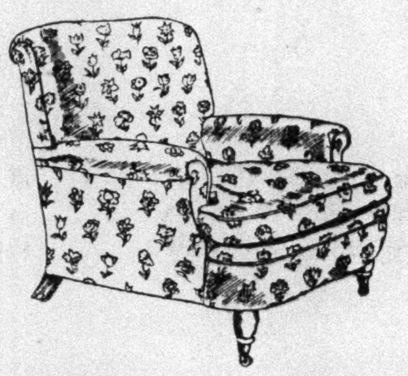

An exceedingly comfortable club chair made in our workshop. In tapestry or damask.

Cogswell chair with deep seat and reversible cushion. In tapestries and brocatelles.

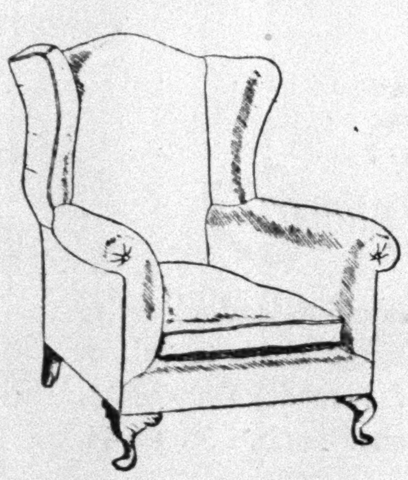

Graceful Queen Anne wing chair with reversible cushion. In tapestries and damasks.

Due to the fact that we have made these pieces in large quantity, we are able to offer them at these truly surprising prices. They are all of excellent construction; they have frames of sturdy, fine grained woods; they are upholstered in fabrics that are handsome and durable. All have been made with the same skillful execution of design and the same attention to detail as our finest pieces, and are offered only for this special selling at these reduced prices.

EIGHTH FLOOR

Lord & Taylor
FIFTH AVENUE NEW YORK

Down-Cushioned Couches
$159

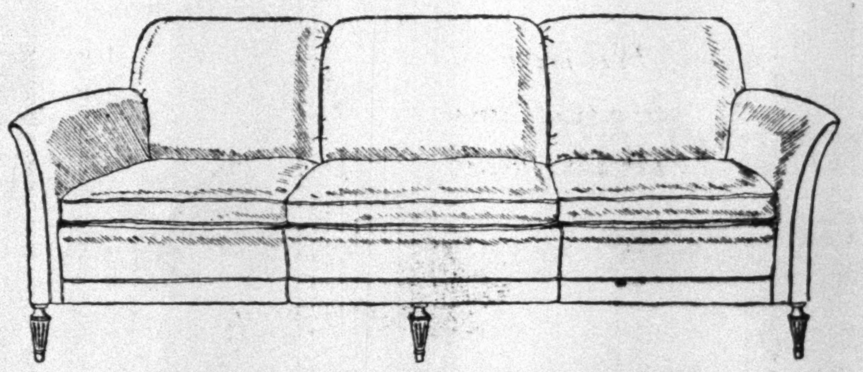

A sheraton sofa specially designed by *Lord & Taylor* for the small apartment. Covered in tapestries and damasks.

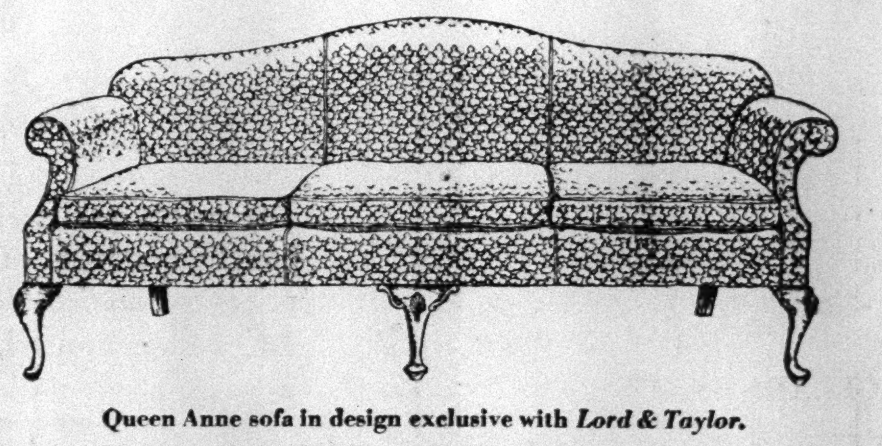

Queen Anne sofa in design exclusive with *Lord & Taylor*. Made in our workshop. Covered in attractive damasks.

Occasional Chairs
$38

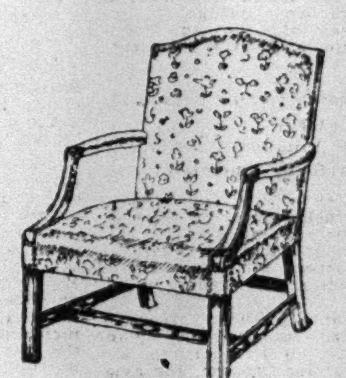

Chippendale chair with frame of mahogany upholstered in a variety of tapestries.

A graceful chair with mahogany frame. Exclusive with *Lord & Taylor*. In damasks.

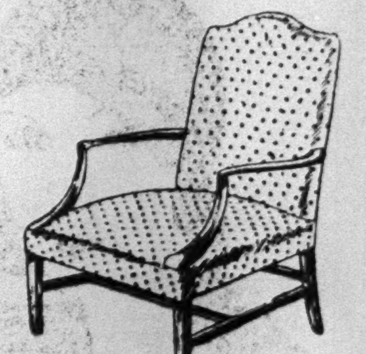

Martha Washington chair with solid mahogany frame. In small figured tapestries.

A charming Hepplewhite occasional chair of mahogany. In a choice of damasks.

NEW EIELSON CLUE OFFERED IN SIBERIA

Native Wife of Cape Serdze Trader Reports Seeing Plane Flying Westward Nov. 9.

LATER HEARD IT RETURNING

Her Story, Tallying With Pilgrim Springs (Alaska) Account, Calls for Aerial Search.

By MARION SWENSON.

Wireless to THE NEW YORK TIMES.

ABOARD THE MOTORSHIP NANUK, NORTH CAPE, Siberia, Jan. 14.—Carl Ben Eielson and Earl Borland, even though they reached the Siberian coast, may be down somewhere in the Sawtooth Mountains, near Pilgrim Springs, Alaska, seventy-five miles northeast of Nome.

This theory was advanced here today upon receipt of a letter by Captain Weeding of the Nanuk, from B. Newell, a former trader for the Swenson Fur Trading Company, now at Cape Serdze.

Newell's letter said he had received a message from his native wife, dated Dec. 18, in which she said she saw the Eielson plane, presumably on Nov. 9, the date Eielson and Borland left Teller, flying westward from the Reindeer Camp. She was visiting back of Ekasura, a native village twenty-six miles east of Cape Serdze.

Mrs. Newell said she saw the plane as it flew toward the Nanuk between noon and 1 P. M. and heard a plane the same day between 3 and 4 P. M., although she was unable to determine which direction it was going. The visibility was so poor she could not see it.

From the Eketar River, the last place we had any previous report of a plane flying westward that day, it is about two hours' flying time to Ekasura. There was no other plane flying that day over this region.

If the plane was Eielson's, it undoubtedly was headed back for the Alaskan coast the last time it was heard at the Reindeer Camp. This would lend strength to the belief that the plane heard that evening over Pilgrim Hot Springs, in the mountains east of Teller and northeast of Nome, may have been Eielson's.

Plan to Search Sawtooth Range.

By ALFRED J. LOMEN, Director of Aviation Corporation's Eielson Relief Operations.

Special to The New York Times.

NOME, Alaska, Jan. 14.—The report from the motorship Nanuk that a native woman saw the plane of Carl Ben Eielson and Earl Borland will be investigated further by our airmen.

Although our previous investigation satisfied us that the plane heard at Pilgrim Hot Springs was not Eielson's, Joe Crosson, the aviator with the Nanuk, is not convinced. Consequently we expect to make a thorough search of the Sawtooth Range and other parts of that region.

Four Restaurant Pickets Arrested.

Four pickets carrying banners stating that the Amalgamated Food Workers had been locked out from the Monroe Cafeteria, 13 West Twenty-seventh Street, were arrested as they paraded in front of the restaurant yesterday afternoon. Magistrate Walsh in Jefferson Market court held them in $500 bail each for a hearing tomorrow. The men are Roderick Maceris, 27, of 101 West 114th Street; John Suvske, 28, of 370 State Street, Brooklyn; Samuel Margolis, 37, of 2,048 Mapes Avenue, the Bronx, and S. Sososky, 40, of 2,800 Bronx Park East, the Bronx.

LEGAL POINT HALTS CITY TRUST TRIAL

Court to Rule Today on Question of Evidence in Labate and Tavormina Case.

The trial of J. Vincent Labate and Louis Tavormina, former City Trust Company officials, was interrupted yesterday by a technical obstacle which threatened to upset the entire case of the prosecution. The snag caused Supreme Court Justice Mullan, who is hearing the case in Brooklyn, to adjourn the trial until this morning so as to permit him to pass on the question of law involved.

Labate and Tavormina were officials of the Atlantic State Bank, which became part of the City Trust Company. They are specifically charged with grand larceny in an alleged check transaction involving $11,545.

The technical snare arose over the question of proving that the check was cashed by the defendants. Assistant District Attorney Samuel Goldstein put Louis J. Cohen, a depositor, on the stand Monday to testify that the check had been drawn on the bank by the defendants and made out to him, and that at their insistence he had endorsed it, although he received none of the proceeds. Michael Rossi, former teller at the bank, identified yesterday the teller's sheet of Oct. 25, 1926, the day the transaction is said to have been made. He testified that the sheet showed that the check in question had been paid on that date, but he admitted, under cross-examination, that he had no remembrance of cashing the check himself.

Counsel for the defendants contended then that there was no proof that the check had been cashed, and a dispute was precipitated which led to the adjournment. Mr. Goldstein said that he would subpoena the bank records under Section 274 of the civil practice act or Section 392 of the Criminal Code. The defense held that the section in question was not passed until September, 1928, after the offense charged. Mr. Goldstein countered with the assertion that the section referred to the trial and not to the offense.

After further argument behind closed doors, Justice Mullan ordered Rossi's testimony stricken out, and said that he would rule today on the question of law. He asked the lawyers to submit briefs.

HOUSE PASSES ARMY BILL.

Endorses War Department Appropriation of $457,043,386.

Special to The New York Times.

WASHINGTON, Jan. 14.—The War Department appropriation bill, providing a total of $457,043,386 for the military and non-military activities of the department and its various bureaus for the fiscal year 1931, was passed by the House today without a dissenting vote.

This total is $2,012,000 more than was provided in the bill as originally reported by the appropriations subcommittee handling it. A total of $2,000,000 of this increase will go for an addition to the army housing program and the $12,000 for improvements on the Federal reservation at the Chickamauga battlefield in Tennessee.

The money provided for the army will allow a personnel of 12,000 commissioned officers, 1,038 warrant officers, 118,750 enlisted men and 6,500 Philippine scouts for the regular forces and a National Guard of 190,000 men, citizen soldiers numbering 37,500 for training each Summer in citizens' military training camps and 127,500 students in the Reserve Officers' Training Corps.

Tunney "Getting Along Nicely."

Gene Tunney, retired heavyweight champion, who underwent a kidney operation at the Presbyterian Hospital on Monday, was reported last night to be "progressing very satisfactorily." Dr. George Winthrop Fish, who performed the operation, issued a bulletin saying "Mr. Tunney is getting along very nicely; the doctors are satisfied with his condition." Tunney will remain in the hospital about two weeks.

SUGAR BOUNTY PLAN URGED BY BORAH

In Senate Tariff Speech He Says Preferential for Cuba Aids Only Financiers Here.

FOR PHILIPPINE FREEDOM

But This Will Not Come in Lifetime, He Asserts—Vote on the Schedule Set for Tomorrow.

Special to The New York Times.

WASHINGTON, Jan. 14.—Asserting that he favored independence for the Philippines, but doubted that the United States would withdraw from the islands in his time or "in the life of any farmer now raising sugar beets," Senator Borah of Idaho, in a speech in the Senate today, advocated the payment of bounties to domestic sugar growers, supplemental to tariff rates, as a means of protecting the agricultural West from the competition with Philippine and Cuban importations.

Mr. Borah opposed any increase in the duties on sugar, saying producers in the United States would gain nothing thereby. He urged eliminating the 20 per cent preferential for Cuba, which, he asserted, benefited American owners of the Cuban sugar industry.

Following Mr. Borah's speech, the Senate entered into an agreement to vote on the sugar schedule not later than noon Thursday. The first test will come on an amendment offered by Senator Harrison of Mississippi providing for continuance of the present rates of 2.20 cents a pound on world sugar and 1.76 cents a pound on Cuban sugar.

Regular Republican leaders appear confident the Harrison amendment will be rejected and that the Senate will accept the Finance Committee program, which provides rates of 2.75 cents a pound on sugar coming from foreign countries other than Cuba and 2.20 cents a pound on Cuban sugar, as compared with rates of 3 cents a pound and 2.40 cents, respectively, provided by the House bill.

Mr. Borah's speech, coming just as the Senate Committee on Territories and Insular Affairs is preparing to hold hearings on the King resolution for the withdrawal of the American flag from the Philippines, was closely followed by Senators.

Borah Cites Cost to Consumers.

Mr. Borah said the domestic sugar industry was in a unique position and entitled to special consideration at the hands of Congress, in view of the volume of imports from Cuba and the Philippines.

"We are dealing with a situation," he continued, "where we are allowing a heavy preferential to one of the greatest sugar producing countries in the world and granting absolute free trade to the other potentially greatest sugar-producing country in the world. We are bringing the American farmer in direct competition with two countries where sugar can be produced more cheaply than any place else I know of outside of Java.

"We are about to impose a burden of $54,000,000 upon the consumers of the country in the interest of the sugar industry and we are imposing that burden in the name of American producers of sugar, but it is largely a delusion so far as the American producer is concerned * * *

"It is impossible for the American farmer to compete, and just so surely as we continue to deal with this matter solely from a tariff standpoint the continental industry of the production of sugar must ultimtaely and in no distant period be extinguished."

Taking up the Cuban preferential, Mr. Borah said:

"American capital is almost exclusively the capital which is producing sugar in Cuba and we are in fact giving a preferential to certain American capitalists who happen to be engaged in the industry outside the borders of the United States. This preferential amounts to a bounty in their favor and permits them to dominate the sugar price in American markets. The preferential is in no sense different from the bounty or debenture we have placed in the pending tariff bill.

Forsees No Change in Situation.

"I apprehend there will be no change in the Cuban situation. As for the Philippines, I would like to see them given independence, but I do not expect it is going to happen in my time and I doubt if it will happen at all.

"American capital is going there and American property is claiming protection of the American flag. The Filipinos are enjoying the largest market in the world by reason of their relations with the United States, and these influences are fighting against anything like a condition of affairs which would result in independence.

"I know no argument against tariff autonomy for the Philippines. I am quite sure that it is constitutionally possible and I see no reason why it should not be granted. However, in my opinion, it is as far removed, as a practical proposition, as is Philippine independence.

"The Filipinos, insisting upon enjoying free trade with the United States, are putting another nail in the coffin of their independence. On the other hand, the influences in the United States which are opposed to independence would be equally opposed to granting tariff autonomy because it strikes practically in the same place where independence would strike them. I see no opportunity in a reasonable time for that to happen.

Senator Harrison made another appeal for retaining the existing rates on sugar. On motion of Senator Brook of Tennessee, a protest by the People's Legislative Service against increases was printed in the Record. This protest included a statement attributed to President Green of the American Federation of Labor that any rise in the sugar duties would be "unjustifiable and indefensible."

Senator Copeland of New York argued for the bounty plan. He said that, while he was willing to support the Howell amendment fixing bounty payments at ¾ cent a pound, to be divided between growers and refiners, he thought the payments should be higher.

Senator Vandenberg offered a resolution directing the Committee on Territories and Insular Affairs, which will begin its hearings on the King resolution tomorrow, to include the question of tariff autonomy for the Philippines in the scope of its inquiry.

Senator Bingham of Connecticut, the chairman, asked Mr. Vandenberg to withhold his motion, however, and support a measure offered by Mr. Bingham on Jan. 6 requesting the President to call a conference on the Philippine question, which would embrace, Mr. Bingham stated, the subject of tariff autonimy for the islands.

DUTCH OFFER TROPHY.

Prize Will Be Given at International Flower Show Here.

Special Cable to THE NEW YORK TIMES.

THE HAGUE, Jan. 14.—The Netherlands Association of Bulb Growers intends to offer for the international flower exhibition in New York in March a beautiful trophy in silver, gold and enamel, a specimen of the best craftsmanship of Dutch goldsmiths.

On a golden shield surrounded by coats of arms of the United States, the Netherlands, New York and Haarlem—a bulb growing town of Holland—a tulip is shown in high relief. In the background is a sea view with ships of the seventeenth century type "Halvemaen." It is intended that this trophy shall be given each time for a year to the best exhibitor.

AUSTRALIAN MINERS DRILL.

2,000 Join "Labor Defense Corps" in New South Wales Dispute.

Special Cable to THE NEW YORK TIMES.

SYDNEY, Australia, Jan. 14.—Disaffected miners in the New South Wales coal fields are determined to meet force with force. Ex-soldiers today commenced drilling and 2,000 men enrolled in the First Battalion of the 'labor defense corps' at Cessnock while a number of police passively looked on. It is expected the government will enroll special constables.

The safety men, who have been keeping water out of the closed mines, have been persuaded to abandon the machinery by massed pickets—a step which is held tantamount to sabotage in some pits. In retaliation, the engine drivers' union, to which the safety men belong, has ordered the engine men to leave those northern collieries still employing miners who are the main support of their fellow-unionists in the protracted struggle.

APPELLATE COURT HAS BUSIEST YEAR

103 Actions Against Lawyers as Ambulance Chasers Were Started in 1929.

3,740 ORDERS WERE SIGNED

1,546 Appeals Were Decided and 256 Opinions Written to Clear Calendar by Adjournment.

The annual report of the Appellate Division of the Supreme Court yesterday shows that 1929 was the busiest year since the court was opened in 1896. During the year 103 proceedings were started against lawyers, seventy-four of which were due to the ambulance-chasing investigation. The names of nineteen attorneys were stricken from the list of practicing lawyers, five were disbarred and three removed from the rolls by consent. One lawyer was barred on charges not related to the investigation.

George T. Campbell, clerk of the court, reported that under the rule made Feb. 26 on recommendation of Supreme Court Justice Wasservogel, who conducted the ambulance chasing investigation, 44,181 statements had been filed by lawyers giving the details of their retainers to prosecute negligence actions.

The report shows also that several of the proceedings against the seventy-four lawyers accused in the investigation are still pending before referees, while others have been completed and are awaiting action by the Appellate Division.

During the year 933 men and 43 women were admitted to the bar, of which 955 passed the law examinations and 21 were listed after practicing in other States.

Presiding Justice Victor J. Dowling reported that the court had heard and decided 1,546 appeals during 1929, and that when the December term was adjourned every appeal on the calendar had been reached for argument and only 32 were carried over to the January term, which was done at the request of the attorneys. The court calendar was clear at the close of the year. The court signed 3,740 orders and wrote 265 opinions in 1929.

MINE BLAST TOLL IS SEVEN.

Sparks From Saw Are Believed to Have Caused Alabama Explosion.

BIRMINGHAM, Ala., Jan. 14 (AP).—The toll of the Straven, Ala., mine explosion reached seven today with the death of Jim Chesser, who was brought to a Birmingham hospital last night shortly after the blast.

Belief that the explosion was caused by sparks from a miner's saw was expressed today by survivors.

Andrew Mills, who was with I. L. Gould about 150 feet from the scene of the blast, said the seven men were cutting rock away with a saw and that it was probable that sparks from the saw ignited gas in the mine.

DOBBS

Hat and Scarf Ensembles Are Important For The South

Our versions are varied, exclusive and definitely different. The hand-needled felt hats have those intricate and exquisitely fine details that distinguish all our custom-made models and the rich imported silk scarfs are as smart as Paris itself.

FIFTH AVENUE AT 57th STREET

DOBBS

Silk Sports Dresses

FOR THE SOUTH

May Have Adorable Cap Sleeves Or Remain Sleeveless

29.50

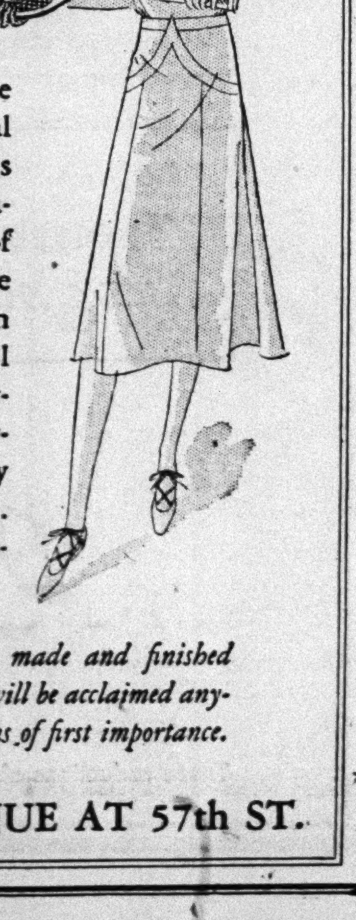

At this modest price we present an unusual selection of models for active and spectator sports wear ... of the finer washable silks ... dull crepes in important tropical hues and white ... colorful striped silk shirtings that are decidedly new ... silk piques ... sports crepes with satin stripes.

Beautifully cut, made and finished ... dresses that will be acclaimed anywhere as fashions of first importance.

FIFTH AVENUE AT 57th ST.

DOBBS

FIFTH AVENUE AT 57th STREET

Beginning Today—Wednesday

Mid-Winter Sale of

MEN'S FURNISHINGS

15000 Dobbs Cravats

1.35 1.85 2.35

Regularly 2.00 to 5.00

An unusual selection of men's neckwear made from our own imported silks ... varied weaves, patterns and coloring effects ... every cravat hand-tailored in our own factory.

5000 Dobbs Shirts

2.95 3.50 3.95

Dobbs exclusive form-fitting shirts for daytime and sports wear ... white broadcloth and cheviots in neckband and collar-attached models, including Dobbs newest golf shirt in white cheviot ... an exceptional model for all sports wear. Colored shirts in stripes ... neckband and collar attached.

5000 Pairs Half Hose

1.95 and 2.35

Regularly 2.50 to 4.50

Imported half hose ... French lisles and silk-and-wool hose from England and France. Plain or fancy ... with or without clocks. A wide choice of patterns and colorings.

This Sale Includes Golf Hose · Sweaters

Pajamas · Robes · Mufflers · Neck 'Kerchiefs

REDUCTIONS OF 1/3 ON ALL BOYS' HABERDASHERY ON THE FIFTH FLOOR

No Credits · No C.O.D.'s · All Sales Final

Fifth Avenue at 57th Street

WABASH INUNDATES INDIANA FARM LAND

Levee Gives Way Near Emison, Flooding 20,000 Acres and Damaging Crops.

MISSISSIPPI BASIN IN PERIL

Waters Rise Over Entire Valley—Residents Dynamite Dike at Marks, Miss.

VINCENNES, Ind., Jan. 14 (AP).—A break in the Wabash River levee two miles west of Emison, Ind., late last night, poured flood waters today over a farm area of more than 20,000 acres, damaging wheat and ungathered corn. Not more than a dozen families live in the district flooded, and none was reported in danger.

Emison is nine miles north of Vincennes. The break relieved at least temporarily flood conditions here, where the lower parts of the city were inundated. The river level dropped a foot after the levee gave way.

Flood conditions prevailed at several points along the Wabash and White Rivers and their tributaries. About 1,800 acres were flooded late yesterday by the break of a levee at Clinton, twenty miles north of Terre Haute.

More than a dozen State highways were closed to traffic by water, which covered them from four to six feet deep in spots. Some rerouting of trains and interurbans was reported.

Levee Dynamited in Mississippi.

MEMPHIS, Tenn., Jan. 14 (AP).—Rain continued to fall today on the watersheds of many Mississippi River tributaries, and a storm moving toward the valley from the west gave indications of more rain.

Destruction by dynamite of a portion of a levee near Marks, Miss., was reported here today. During the night a group of unidentified men set off a charge of dynamite that tore a huge gap in the Cassidy Bayou levee. The gap drained backwater from much fertile farm land, but at the same time caused other farms beyond the levee to be flooded.

Almost continuous overnight rains added to the seriousness of the situation in Arkansas. Flood warnings were issued for virtually all the major waterways of the State.

Reports reaching here from Western Kentucky told of alarming conditions prevailing in the lowlands, where families were abandoning their homes and driving their live stock before them toward higher ground.

RED CROSS EXTENDS RELIEF.

National Representative Goes to Indiana Flood Area.

Special to The New York Times.

WASHINGTON, Jan. 14.—H. B. Williamson, disaster representative from the national headquarters of the American Red Cross, arrived today in Vincennes, Ind., where he will direct flood relief activities. Thirty-six Red Cross chapters have been authorized to extend immediate emergency relief to flood sufferers.

Evacuation of the lowlands in some of the effected districts, reports to Red Cross headquarters stated, was expected this afternoon.

In Louisiana, Tennessee, Kentucky and Mississippi field representatives have been notified by Red Cross national headquarters to keep in close touch with the flood situation, reporting any emergency situation not fully taken care of by local chapters.

"Aside from the Wabash area the situation has not in any instance been reported as serious," the Red Cross stated today.

Rockefeller Adds $800,000 To Gifts to Baptist Fund

An additional gift by John D. Rockefeller of $800,000 to the Ministers and Missionaries' Benefit Board of the Northern Baptist Convention, bringing his total contributions to the work of providing for aged and infirm ministers and missionaries to $7,000,000, was announced yesterday by Dr. P. C. Wright, executive secretary of the board. Mr. Rockefeller's last previous gift was $100,000, on Dec. 28, 1928.

"Our work has always appealed strongly to Mr. Rockefeller's sympathies," said Dr. Wright in making the announcement. "At the time of the formation of the board ten years ago, when a number of benefit agencies throughout the denominational territory were consolidated, Mr. Rockefeller made a substantial contribution to our endowment funds. Since then he has kept in close personal touch with the progress of the work, which has grown until we now are taking care of 2,300 individuals."

22 INJURED IN BUS CRASH.

Thirteen Arkansas School Children Are Among Those Hurt.

MALVERN, Ark., Jan. 14 (AP).—Twenty-two persons, including thirteen school children, were injured in a collision of a school bus and an automobile near Malvern today. Both vehicles overturned.

The pupils in the bus were coming to Malvern in order to reach their school at Arkadelphia by train. All roads between their homes, which are located several miles east of Arkdelphia in Dallas and Hot Springs Counties, are closed by floodwaters of the Ouachita River.

The injured from the bus were treated at the Hot Springs County General Hospital here. Injuries of none were serious.

CLOAK FACTORS JOIN TO FIGHT BIG CHAIN

Unite for First Time to Press Complaint Against J. C. Penney Co. on Prices.

SETTLEMENT UNDER WAY

Attempt to Depress Standards of Union Alleged at Parley, but Is Denied by Company.

The first "revolt" of all the factors in the cloak and suit industry against what they regarded as an attempt by the chargest chain store in the country to depress garment prices and indirectly compel union labor to work below a fair standard was said to be in the process of settlement yesterday as the result of a meeting held on Monday in the offices of Raymond V. Ingersoll, impartial chairman of the cloak industry and a member of the Alger Cloak Commission appointed by Governor Roosevelt.

It was complained that the J. C. Penney Company, with 1,200 stores, had instituted a policy of demanding that manufacturers furnish garments at prices from 25 cents to $1 lower than the minimum prices fixed at the beginning of the season.

The Penney Company is said to have informed the manufacturers and jobbers that they would be in the market for $15.75 coats instead of $16.75 and that they expected to buy $10.50 garments instead of $10.75 garments. The manufacturers also were informed that the Penney Company would expect to buy $6.50 garments instead of the usual $6.75 ones, it was said.

Jobbers, inside manufacturers, contractors and union representatives indicated that "an alarming situation" was threatened by the drastic cut in price about to be enforced by the Penney organization. For the first time all factors cooperated to bring their combined weight behind their complaint, which was referred to Mr. Ingersoll.

At the meeting, it was learned yesterday, the representatives of the Penney organization, Leroy Palmer, cloak department manager, and John Binson, general merchandise manager, declared that the complaint was unfounded and that the Penney Company had been "misunderstood." The company, it was said, did not seek to depress standards by demanding at the lower prices garments as good as those formerly bought.

Pending further conferences between Mr. Ingersoll and agents of the Penney Company, the jobbers, contractors and unions decided to make no statement. Mr. Ingersoll said that the Penney Company representatives had expressed a desire to uphold fair standards.

MACKAY ADVOCATES CABLE-AIR MERGER

Continued from Page 1, Column 5.

might be accomplished by means of treaties.

As between regulation of communications by the Interstate Commerce Commission or the proposed commission of communications, he thought it might well be left with the Interstate Commerce Commission for the present, making a change later if desirable.

Refuses Opinion on Young Proposal.

On the consolidation of communications advocated by Owen D. Young, Mr. Mackay refused to express an opinion. Questioned at some length by Senator Howell, he said it was a difficult and profound question requiring much thought and one which he preferred to make the subject of a separate statement.

Replying to Senator Wheeler, who asked him to explain his reasons for advocating a combination of radio and telegraph, Mr. Mackay said it was because it would make for "better competition between ourselves and the Western Union."

"Would you favor a merger between the Radio Corporation and Western Union," Senator Barkley asked.

"It would not be advantageous to us," Mr. Mackay replied, "but from the point of view of service, I think it would be a good thing."

"As a matter of public policy then, regardless of the business interests involved, you think it would be wise?" Senator Barkley asked, and Mr. Mackay answered, "Yes."

"Regardless of whatever opinion one may have as to the effect of the British merger on American communications," Mr. Mackay said, "our position is that we are anxious to coordinate radio with our cable and telegraph facilities because we are convinced it will result in an improved public service; in a large saving of capital expenditure for a period of years; in a substantial saving in operating costs; will allow both cables and radio to develop within their proper respective fields, and, finally, will result in lower rates to the public. And this latter I firmly believe would not be long in coming after a merger.

"As one who has for years directed a competing telegraph and cable company, it may well be asked whether I am not having a change of heart in advocating a merger of competing companies.

"I will answer that by saying that the situation in the communications field is changing so rapidly as to make for the revision of our ideas in many particulars. The last ten years have seen advances in the communications art that are fairly startling.

"As a consequence of all of this the situation has come to the point where it demands the greatest concentration of American communication facilities and research and laboratory facilities to keep pace with the development."

Picturing an American communications system giving world-wide service, Mr. Mackay said "it will be well on to completion if the radio facilities of the Radio Corporation are added to our cable and telegraph system."

POLYCLINIC NAMES WYNNE ON FACULTY

Health Commissioner to Teach Preventive Medicine at the Postgraduate School.

FREE CLINIC TAKEN OVER

Institution's Trustees Appoint Dr. G. W. Graves and Dr. A. T. Martin as Professors.

Health Commissioner Wynne was appointed yesterday Professor of Preventive Medicine on the faculty of the New York Polyclinic Medical School and Hospital, 341 West Fiftieth Street, when the trustees, at a special meeting, approved their medical faculty's recommendations.

At the same time they approved a plan to take over the work of the free tuberculosis clinic formerly maintained by the Vanderbilt Clinic before it moved to Washington Heights as a unit of the Columbia University - Presbyterian Hospital Medical Centre, 168th Street and Broadway.

Other new members added to the medical faculty of the Polyclinic Medical School include Dr. Gaylord W. Graves and Dr. Alexander T. Martin, who were appointed Professors of Children's Diseases.

As a member of the faculty of the Polyclinic Medical School, Commissioner Wynne probably will deliver at least one weekly lecture to post graduate students from all parts of the United States and many foreign countries.

The school was founded by the late Dr. John A. Wyeth, who once explained that after he was graduated from medical school he was unable to find an institution which afforded post graduate instruction. He said he believed that medical college graduates knew only enough to be dangerous so he organized and founded this institution.

The service of the free tuberculosis clinic covers practically the entire west side of Manhattan. To this large field the Polyclinic Hospital will add the Chelsea district.

In that area, physicians say, thousands of tuberculosis sufferers dwell, who are too poor to pay for expert medical diagnosis and treatment, and who may be benefited by the clinic. According to A. D. Jaller, superintendent of the Polyclinic Hospital, the clinic will be headed by Dr. William I. Reardon, attending physician at the City Hospital. The city of New York will cooperate with the hospital in furnishing free X-ray diagnosis to poor patients.

ROYAL PAIR LINGER IN ROME.

Prince and Princess of Piedmont May Start on Honeymoon Thursday.

ROME, Jan. 14 (AP).—The Prince and Princess of Piedmont seem to be in no hurry whatever to get away from Rome for their honeymoon at San Rossore; royal hunting lodge.

The soldier Prince today led his regiment, the Ninety-second Infantry, to the Unknown Soldier's tomb in homage. He and the Princess will attend a gala steeplechase meeting tomorrow at Italy's famous cavalry school in Tor di Quinto. They are not expected to leave Rome before Thursday.

BOB SAYS HE ASSIGNED HIS NEON INTERESTS

Was to Get Only a 'Banker's Commission' on $10,000,000 Flotation, He Testifies.

Charles V. Bob, financier, and complainant against William T. P. Hollingsworth and Robert L. Kester, president and vice president of the Claude Neon Lights, Inc., testified yesterday before Magistrate Simpson in the Municipal Building that for a nominal consideration of $1 he had assigned all his interests in the proposed flotation of a $10,000,000 stock issue of the Federal Neon System, Inc., "except a banker's commission" to George L. Johnson, chairman of the board of the Federal Corporation.

Mr. Bob's statement was made in cross-examination by Julius Henry Cohen, chief counsel for the defendants, which occupied the entire afternoon. It was Mr. Bob's second day on the stand and he will continue his testimony today in the first district court in the Tombs.

Mr. Johnson, who is also chairman of the board of the Rainbow Luminous Products, Inc., one of the organizations which was to have passed into the control of the Federal Neon System, was to have received 2,000,000 shares of stock of the new issue for his "end" of the transaction, the witness testified.

Mr. Bob, who charged Mr. Hollingsworth and Mr. Kester with publishing a misleading advertisement which prevented the stock flotation, said that the shares which Mr. Johnson was to receive were worth $10,000,000.

The financier testified that he did not expect to make a profit on the transaction "other than a banker's commission and the constructive program outlined." He said that the banker's commission, which was to have amounted to $5 a unit on 400,000 units of stock to be offered to the public, would have been divided between his own banking house of Charles V. Bob & Co., at 120 Broadway, and those of P. H. Whiting & Co. of New York, a firm in Boston and one in Chicago.

The magistrate on two occasions stopped the proceedings to quiet heated arguments and admonish the attorneys.

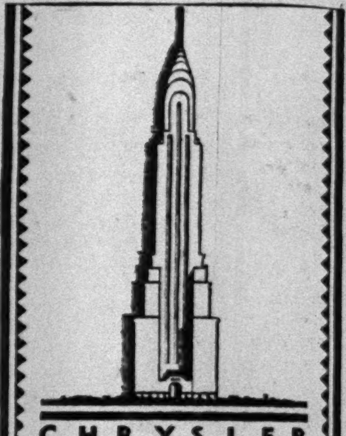

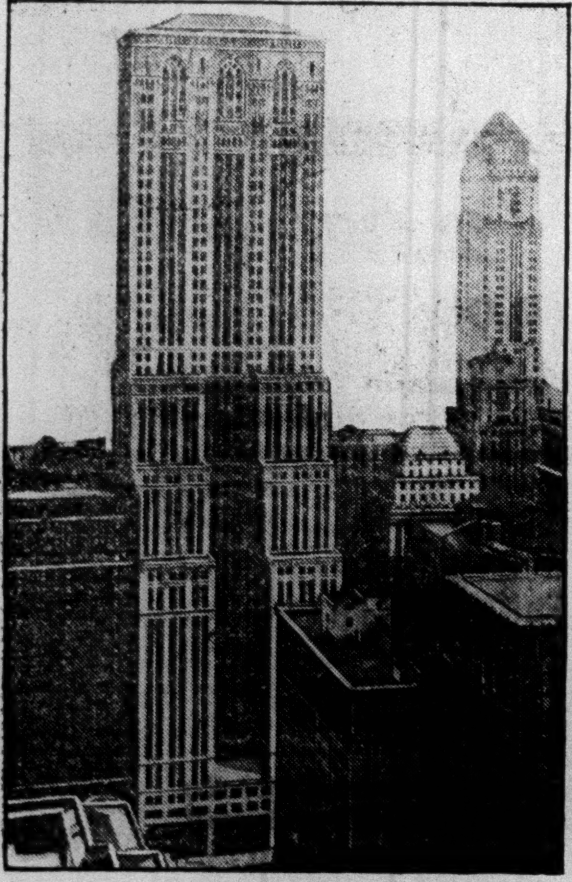

Typical of the dignity visible in every detail of the new Lincoln Building, is the Foyer from which 30 high-speed elevators reach all offices in a few moments of time. If you select offices in the Lincoln Building, visitors will reach you under the favorable impression that its rich, yet conservative entrance creates.

Walled in Italian marble, with doors, lamps and ceiling in figured bronze, this ante-room to all offices sets a tone of conservative richness that persists throughout the structure.

Your office in this building will be surrounded by those of substantial firms that naturally gravitate to such surroundings.

Space is available in whole floor areas from 33,770 square feet to 8,445 square feet or divided to suit. Plans will be sent you upon request. Ask your secretary to write for them.

Possession February 1st, 1930.

PEASE & ELLIMAN INC.
Renting Office: 51 East 42nd Street
Telephone Vanderbilt 10447, Department A
Main Office: 660 Madison Avenue — New York City — Branch Office: 55 Liberty Street
Dwight P. Robinson & Co., Inc., Builder
J. E. R. Carpenter, Architect

the Ante-Room to YOUR Office

With entrances on three important mid-town streets, the foyer of the new Lincoln Building adds convenience to dignified beauty. The walls are Italian marble; bronze doors and decorations are by Gorham.

THE NEW LINCOLN BUILDING
FORTY SECOND STREET AT MADISON AVENUE
53 STORIES FACING GRAND CENTRAL
AN ARISTOCRAT AMONG BUILDINGS IN A DOMINANT LOCATION

BUILDING COMING DOWN—

Drastic Reductions Now In Progress

Tallest Building to Rise in Times Square Area; Lefcourt Will Erect 1,050-Foot Skyscraper

The tallest building in the world is being planned for the Times Square area, it was made known yesterday by A. E. Lefcourt, New York builder, when he announced that he had purchased the northwest corner of Broadway and Forty-ninth Street as a site for the structure. ...... This building is occupied by Brill Brothers, owners of the site, and was built in 1908. Brill Brothers will occupy a store in the new building, it was announced, but most of the structure will be occupied by the enterprise for whom the skyscraper is to be built.

1/2 Off Suits and Overcoats

Were $50 — $25
Were $65 — $32.50

Every suit and overcoat represents a valid saving in dollars and cents. You make your own reductions by simply cutting original price in half. Think of it, a saving of $25 and more on any sale garment you select. All colors, shades and sizes; all in the newest fashions.

OTHER OVERCOATS Were up to $150 NOW GREATLY REDUCED

$75 and $85 Business Suits Now $56.50 49th Street Only

$10 White Flannel Trousers $6.95

TROPICAL WEIGHT Suits At Drastic Reductions

Wool Sport Knickers 1/2 OFF

A Slight Charge for Alterations

Brill Brothers
Broadway at 49th Street

These reductions also prevail at our two lower stores: 35th St. and 7th Ave., 47 Cortlandt St.

8 TESTIFY AT INQUIRY ON RUDICH'S FITNESS

Brooklyn Bar Committee Hears Magistrate Himself, in Case of Two Shoplifters.

NEW VITALE ACCUSATION

State Ex-Prosecutor Asserts Usury Defendant Was Dismissed in Spite of Prima-Facie Proof.

With the Bar Association inquiry into the official conduct of Magistrate Albert H. Vitale at a standstill yesterday, interest turned to the investigation into the fitness of Magistrate Mark Rudich for reappointment being conducted by the grievance committee of the Brooklyn Bar Association.

Eight witnesses appeared before the committee, headed by Conrad Saxe Keyes, at its second session. Their testimony dealt exclusively with the complaint of Howard Moyer, proprietor of a dress shop, who caused the arrest of two women for shoplifting only to have Magistrate Rudich dismiss the cases for lack of evidence, although the defendants had records.

The women, Helen Fox and Helen Rosen, were rearrested by direction of Chief Magistrate William McAdoo. The Fox woman was sentenced to six months in jail and the case against the other is pending. According to Moyer, the magistrate's attention was called to the women's records before their arraignment, but Magistrate Rudich denies this.

The witnesses who appeared before the Bar Association's committee were the magistrate, Mr. Moyer, Mrs. Moyer, a court stenographer in the magistrate's court, a clerk who heard the testimony of one witness at the hearing for the women, Patrolman Francis A. Schlegel, who arrested the women; Milton Frank and Abraham Wolff, who, it is understood, contradicted the dress shopkeeper's statement that the magistrate was aware of the fact that the defendants had records, and a clerk from the Court of Special Sessions.

The committee spent a few minutes discussing whether it ought to look into Magistrate Rudich's entire record, but came to no decision. It is believed, however, that the committee has completed its inquiry of the shoplifters' case and that if it does not decide to broaden the scope of its investigation the next hearing will be the last.

One new development took place in the Vitale case and is expected to come before the Bar Association committee investigating his conduct when it reconvenes on Saturday. This was concerned with Magistrate Vitale's dismissal of charges of usury against Herman Knepper, Bronx contractor, whose attorney was former Magistrate Michael N. Delagi, president of the Tepecano Democratic Club which Police Commissioner Whalen has said is a rendezvous for criminals. It was Mr. Delagi who arranged the welcome-home dinner for Magistrate Vitale on Dec. 8 when bandits held up the guests.

Albert A. Raphael, who as Special Deputy Attorney General prosecuted Knepper asserted yesterday that he had established a prima facie case of usury against the defendant in August, 1928, and was surprised when Magistrate Vitale dismissed the charge for insufficient evidence.

It was reported that Knepper first retained George Z. Medalie to defend him, subsequently shifting to former Magistrate Delagi. This was denied yesterday by Knepper, who explained that he had retained Mr. Medalie in another matter. Mr. Medalie, who is a member of the committee investigating Magistrate Vitale's conduct, confirmed this after referring to his records. Knepper had consulted him about the usury case, but never had retained him, he said.

AGENTS WOULD BEGIN TICKET PLAN AT ONCE

Continued from Page 1, Column 4.

manager or producer, despite his breach of contract and the forfeiture of his bond, is left free to sell tickets without the cooperation of the brokers, it is felt and urged that the bond in the case of the individual manager or producer should be in a much larger sum, at least double that fixed in the case of the individual broker.

Rebates to Be Prohibited.

7.—Rebates in any shape or form, whether by the way of allowances at the time of payment for tickets or on the occasion of periodic adjustment of accounts, or at the end of stated periods, as well as secret refunds of any kind, by any manager or producer to any broker are absolutely prohibited; and the giving or accepting of any such refund, rebate, allowance or discount shall be deemed a breach of the contract.

8.—It has been announced that at the present time two prominent managers have expressed an unwillingness to join with their fellow managers in the movement. We agree with you that no plan devised can be operated with complete success without the unanimous co-operation of the theatre managers.

9.—It is suggested that the original term of the contract be fixed for one year, with a provision for its automatic renewal in case it shall be found to work satisfactorily. This is merely a thought presented for consideration and is not to be deemed a condition imposed by the brokers. It has been further proposed that the new plan to be evidenced by the agreement between our bodies shall become operative on March 1, or at an earlier date, if this can be arranged. The brokers are quite willing to make the plan operative at once.

Cannot Control Investment.

Prefacing their suggestions, the brokers declared that under present conditions brokers are not merchants and cannot control their investment. Managers, they said, forced bad "buys" on them as the price of continuing good or profitable ones. Bonuses or extra payments, under various guises and in different forms, were exacted; Federal taxes set an unwise and prohibitive handicap on ticket sales at prices in excess of the statutory advance which was insufficient to allow the broker a fair return.

At the same time, according to the brokers, they were not able to function as agents for the managers or producers. In some instances managers compelled brokers to make loans with the understanding that repayment would be made through credit for tickets, thus working an enforced "buy." Seat locations, it was said, could be changed by the manager at will and allotments could be cut down or denied, "and the ordinary stability which must attend a satisfactory relation of principal and agent has been missing in its entirety." To crystallize the situation the brokers then made their suggestions.

The brokers were represented by Thomas C. Naughton, John A. Sullivan, David Marks and Harry A. Kaufman, and the managers by Arthur Hopkins and Brock Pemberton.

JEWISH FEDERATION RAISES $5,436,000

Sicher Announces Success of Emergency Drive to Complete Annual Fund.

REPORTS SET FOR JAN. 26

Lehman to Address Meeting When Expenditures for the 91 Agencies Are Analyzed.

With its quota of $5,436,000 raised, the Federation for the Support of Jewish Philanthropic Societies has completed its annual drive, according to an announcement yesterday by Dudley D. Sicher, its president.

The 1929 campaign did not "go over the top," however, without extending it beyond the calendar year. "It was only after heroic efforts involving a supplementary emergency campaign which necessitated keeping the books of the federation open until Jan. 10 that the drive succeeded," Mr. Sicher said in his report. A deficit of $281,000 remained at the close of the year.

The campaign was begun on Oct. 20 under the leadership of Sam A. Lewisohn, chairman of the Business Men's Council, and Ira M. Younker, Maurice Goodman and Ralph A. Samuel, associate campaign chairman. Felix M. Warburg is chairman of the board and Dr. Solomon Lowenstein is executive director of the institution.

Other leaders included S. W. Straus, chairman of the membership committee, and G. Richard Davis, Ira Haupt, Eugene Kline, Emile Leitner, Carl M. Loeb, Lawrence Mary and Ludwig Vogelstein, vice chairman. The secretary of this group was Albert J. Erdmann; its treasurer, Walter E. Beer, and its assistant treasurer, Lewis J. Grumbach. Samuel D. Leidesdorf and Mr. Younker were in charge of the campaign committee, Herman Lissner was chairman of special activities, and Henry F. Samstag and William Goldman led the trades organization committee. On the young men's committee were Frederick M. Warburg, chairman, and Paul Tishman and Eugene Zukor, assistant chairman. The director of the business men's council was Joseph Willen, and associated with him was Herman Sanders.

The honorary chairmen of the campaign were Eli H. Bernheim, Frederick Brown, Joseph L. Buttenwieser, Dudley D. Sicher, Percy S. Straus, Sol M. Stroock and Felix M. Warburg.

Founded in 1917, the federation is responsible for the collection and equitable distribution of the funds required for ninety-one agencies. Among them are:

Mount Sinai Hospital.
Montefiore Hospital for Chronic Diseases.
Beth-Israel Hospital.
Hospital for Joint Diseases.
Jewish Maternity Hospital.
Lebanon Hospital.
Hebrew Orphan Asylum.
Hebrew Sheltering Guardian Society.
Home for Hebrew Infants.
Jewish Social Service Association, formerly United Hebrew Charities.
The Jewish Board of Guardians, which includes Cedar Knolls School, Lakeview Home, Hawthorne School and the Shelter.
Jewish Big Brothers.
Jewish Big Sisters.
Institute for Education and Recreation of the Handicapped.
Crippled Children's East Side Free School.
Institute for the Improved Instruction of Deaf Mutes.
Home for Aged and Infirm Hebrews.

A detailed analysis of the results of the campaign, together with a general report on expenditures for 1929, will be made on Sunday afternoon, Jan. 26, by Walter E. Beer, the treasurer, at the Community House of Congregation Emanu-El. Lieut. Gov. Herbert H. Lehman will speak.

Italian Academy Honors Guenther.

Rudolph Guenther, chairman of Rudolph Guenther-Russell Law, Inc., financial advertising agents, has been made an honorary member of the Italian Academy of Sciences and Letters of Genoa. The honor, which includes a silver medal, was bestowed on Mr. Guenther for his services in behalf of arts and sciences.

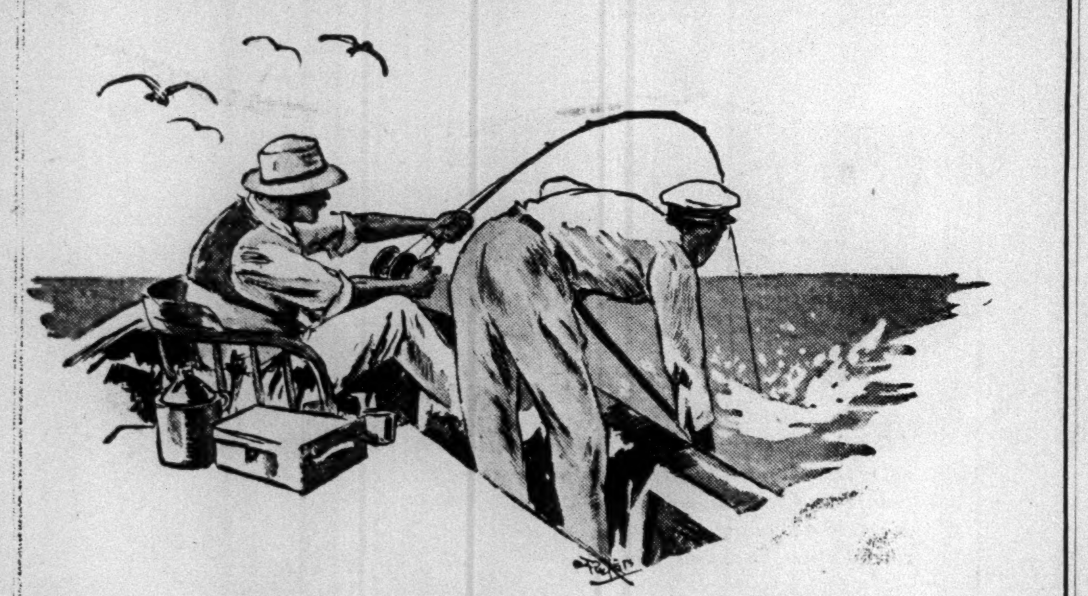

No sport for weaklings

He who would take the tarpon or tuna, who would battle the barracuda, must have wrists of steel. It's a man's job—a combination of skill and strength.

And the tackle, too, must be trustworthy. It must bear the continuous strain of perhaps an hour's fight and the last maddened leaps of the sea monster before he can be brought to the gaff.

If you plan to go down for the Florida fishing, drop in and talk with us about it. We will be glad to check the equipment you have and recommend whatever you need.

YOU MAY NEED THESE

A & F Tarpon & Tuna Rods; Thomas Tarpon and Tuna Rods; Heavy Hickory Rods for Swordfish; Hardy, Coxe & Vom Hofe Reels; Cuttyhunk lines from 100 to 500 yard lengths; Harness; Boat Sockets; Butt Rests; Japanese Feather Tuna Squids; Mounted Sail Fish Hooks; A & F Harpoon Gun.

ABERCROMBIE & FITCH CO.
The Greatest SPORTING GOODS STORE in the World
MADISON AVE. AT 45TH STREET, NEW YORK
A&F

Von Lengerke & Detmold, Inc., is now combined and housed with Abercrombie & Fitch Co.

WANAMAKER'S
WANAMAKER PLACE—NINTH STREET AT BROADWAY

Pre-Inventory Sale
of New, Demonstration and Used
PIANOS
Grands — Uprights — Players

Piano Salons Open Tonight Until 9 p. m.

EVERY kind of piano for every kind of need . . . brand new pianos secured at price concessions . . . pianos used in our salons for demonstration . . . used pianos taken in exchange, completely rebuilt . . . all at saving prices.

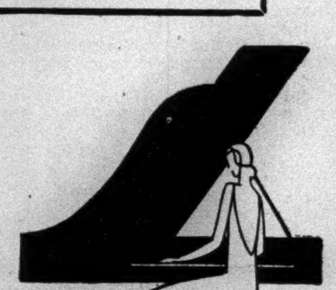

Families, artists' studios, clubs, professional musicians and others will be quick to take advantage of these lower prices.

New Grand Pianos—$36,410 for $23,601
—Savings of $170 to $555

New instruments, most of them personally chosen by our musical experts—finest workmanship—in ebony, mahogany and walnut veneers, including beautiful period designs such as Louis XV, Louis XVI, Florentine, Spanish, Georgian, etc.

Emerson	$845 grade	Now $595
Marshall and Wendell	795 grade	Now 625
Welte	$945 to 1350 grades	Now $695 to 900
Hazelton	1050 to 1750 grades	Now 745 to 1195
Brambach	1350 grade	Now 995
Chickering	1775 grade	Now 1250

The Remarkable Little Grand Pianos
The $595 grade $395

Exchanged-Rebuilt Grand Pianos
Every instrument completely reconditioned inside and out and priced to insure quick disposal.

Howard	Originally $895	Now $495
Reed & Son	Originally 750	Now 495
Ludwig	Originally 795	Now 525
Vose	Originally 795	Now 525
M. Welte & Son	Originally 895	Now 550
Lindeman	Originally 795	Now 595
Marshall & Wendell	Originally 975	Now 595
Knabe	Originally 1475	Now 985
Bechstein	Originally 1910	Now 995
Steinway Louis XVI	Originally 3150	Now 2075

Demonstration-Used Ampico Upright Pianos

Marshall & Wendell Ampicos	Originally $ 985	Now $625
Schomacker Ampicos	Originally 1650	Now 825

Miscellaneous Player Pianos—Now from $295
Standard Makes—exchanged and re-built uprights—Formerly from $575

Exchanged-Rebuilt Ampico Grand Pianos
Knabe Ampicos
Originally $4200 Now $1975
Originally 3500 Now 1750
Schomacker Ampico
Originally 2650 Now 1595
Marshall & Wendell Ampicos
Originally 1975 Now 1195

Three Groups of Used Upright Pianos
Exchanged and Rebuilt
14 Pianos at $75 each
8 Pianos at 125 each
8 Pianos from 135 to 175
also:
Steinway, Knabe at $325 to $425

Special Wanamaker Terms—initial payment of 10% . . . balance in monthly instalments for thirty months

Finally: A group of used upright pianos, tuned and cleaned, but not reconditioned, to be sold "as is"—your choice $15, $25, $50

PIANO SALONS, FIRST GALLERY, NEW BUILDING

Bloomingdale's
Store Hours: 9 to 5:30 VOLunteer 5900
59th TO 60th ST.—LEXINGTON TO THIRD AVE.—N.Y.C.

"Clasp-Ons" Have Caught On!

At least they have in Paris, and Rue de la Paix jewelers prophesy a rage for them in America. We want to be modest, but it's hard because "Clasp-Ons" are stunning and we believe we're first to show them at popular prices.

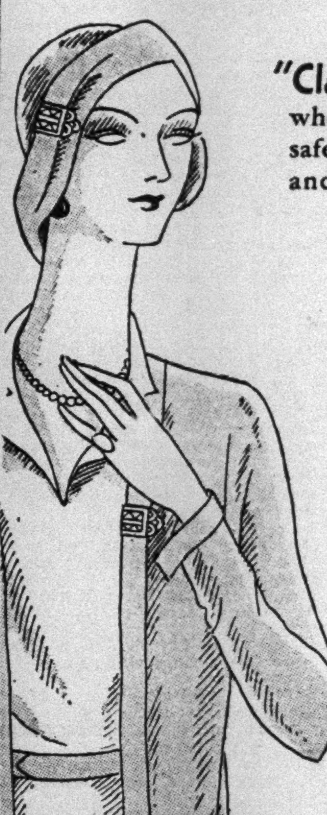

"Clasp-Ons" clasp on anywhere,—no pinning, just a safe sure snap. In brilliants and semi-precious stones,

$1 to $4.95

. . . on hat or blouse
. . . belt or handbag
. . . evening slippers
. . . or shoulder strap

Bloomingdale's—Jewelry
Street Floor

Save the Rent of a Room

It's rich-looking and smart, chairs to match if you like. $103 In various shades of jacquard—Chair to match, $35.

The Daveno is a beautiful Sofa by day and a comfortable full-size Bed at night. Make it up in the morning just like an ordinary bed. The instant change from Sofa to Bed is so simple that a child can do it. Separate bed springs and removable mattress give you a real bed, not a makeshift. See the Daveno today.

CLARK
SINCE 1904 A SPECIALIST IN THE FAMOUS
DAVENO
Look for the demonstrator in our window
62 West 45th Street
Vanderbilt 10368—Extended Charge Accounts—Open Wednesday Evening.

LOUIS BERG
Tailor to the Four Thousand
785 FIFTH AVE. AT 59th ST.

If you are paying high Fifth Avenue prices now is the time to remember that there is nothing finer than a Berg sack suit at

$100

LIFE IN SLEEPY LIBERIA, black republic founded as a Utopia by American negroes, is described by Caroline Singer in The New York Times Magazine next Sunday.—Advt.

a counter in front—files behind

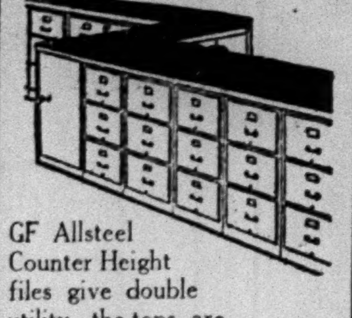

GF Allsteel Counter Height files give double utility, the tops are "Velvoleum," the trimming polished bronze.

GF Allsteel

OFFICE EQUIPMENT
Steel Filing Cabinets
Desks, Shelving and Safes

The General Fireproofing Co.
438 Broadway Canal 0980
Brooklyn Office: 136 Lawrence St.
Newark Office: 17 Academy St.

ARRÊTEZ!

BEAUX-ARTS APARTMENTS INC
307-310 EAST 44th STREET
3 blocks from Grand Central.
Presenting the most complete and unique apartment homes in New York at their prices—1, 2 & 3 rooms
$73 to $350 per month
—unfurnished. Now ready—come and see them.
Branch office on Premises Tel. Murray Hill 7601
Management of
Douglas L. Elliman & Co. INC
15 East 49th Street, Plaza 9200

NOW ON EXHIBITION AT
PLAZA
ART GALLERIES
INC.
9-13 EAST 59TH STREET
COLLECTION OF
OIL PAINTINGS & WATER COLORS
TO CLOSE THE ESTATE OF
MARY PEOLI MAGINN
HAVANA, CUBA
AND OTHER CONSIGNORS
ALSO
MUSICAL INSTRUMENTS
BY ORDER OF
JOSHUA NICHOLSON
(Well Known Collector)
SALE: THURS., FRI. & SAT.
January 16th, 17th and 18th
AT 2 P.M. EACH DAY
AT AUCTION
MONDAY & TUESDAY
EVENINGS AT 8:15 P.M.
January 20th and 21st
FIRST EDITIONS
From the 17th to the 20th centuries
Selections from the Libraries of
H. F. Church Emanuel Hertz
AND OTHERS
EXHIBITION THURSDAY
AND UNTIL SALE TIME
The sales will be conducted by
Messrs. E. P. & W. H. O'Reilly

ADVERTISEMENT.

ROUGHAGE IS ESSENTIAL IN REDUCING DIETS

Kellogg's ALL-BRAN Is Ideal Roughage

If you are following a reducing diet, it is doubly important that you take a regular amount of roughage into the system daily. Most reducing diets do not contain a sufficient amount of roughage. The result is constipation—thief of both health and beauty.

Kellogg's ALL-BRAN is recommended by many doctors and dietitians because it contains the bulk necessary to insure proper elimination.

Also, because it contains the iron needed to help prevent anemia—another danger in reducing diets.

ALL-BRAN is not fattening. Its bulk sweeps the system clean of poisonous wastes—helping to promote glorious health and beauty.

A popular way to eat Kellogg's ALL-BRAN is soaked in fruit juice. Try it! It is delicious with milk or cream. Sprinkle it over cereals, salads and soups. It adds flavor to cooked foods and is equally effective. Your grocer has Kellogg's ALL-BRAN. It is served in restaurants, hotels and dining-cars. Made by Kellogg in Battle Creek.

Kellogg's ALL-BRAN

INQUIRY DIRECTED AT CHEMICAL LOBBY

Senator Robinson Queries Witness as to Low Tariff Efforts of European Cartel.

CUSTOMS ADVISER ON STAND

E. R. Pickrell Tells of Work for Importers of Dyestuffs—Denies Link With Senator King.

Special to The New York Times.

WASHINGTON, Jan. 14.—An attempt to show that foreign dyestuff manufacturers, united in the European cartel, had attempted to influence American tariff legislation in their favor was made by Senator Robinson of Indiana, a regular Republican, when the Senate Lobby Committee today began inquiring into lobbying efforts in relation to the chemical schedule of the pending bill.

The only witness of the day was E. R. Pickrell, a former Federal chemist with offices at 250 Fifth Avenue, New York, who said he had been retained by four domestic importing chemical concerns to look after customs matters. His clients he named as the General Dyestuff Corporation, which pays him $5,000 a year and expenses; the Katroff-Pickhard Company, from which he receives $3,000; the Synthetic Nitrogen Products Corporation, which pays him $3,000, and the Agfa-Ansco Company, which pays him $1,000.

While Senator Robinson asked the witness many questions designed to show that, through sales contracts and interlocking officers, the firms represented by Mr. Pickrell were in effect asking for a foreign valuation on coal tar dyestuffs which would lead to low duties and tend to give the European cartel control of prices, Mr. Pickrell said his only knowledge of those connections was "from the newspapers and trade papers."

When Senator Robinson asked Mr. Pickrell if he had not been adviser to Senator King of Utah, a Democratic member of the Committee on Finance which drafted the Senate tariff bill, and if he had not made Senator King's office his headquarters, he replied in the negative.

It was brought out that Mr. Pickrell had worked with Chester Gray, representing the American Farm Bureau Federation in Washington, in phrasing an amendment to the tariff bill which would provide free entry for fertilizers, which was submitted to Senator Robinson.

The amendment has not yet been introduced in the Senate, but it will be, Senator Robinson said, adding, "I'm for it. I intend to introduce it because it helps agriculture."

Mr. Pickrell said he appeared before the Senate Finance Committee last July and had been in the capital for short intervals since that time.

"Isn't it true," Senator Robinson asked, "that you left suddenly when you heard of the lobby investigation?"

"No," he answered, saying he had come back since, as necessity required.

CUBAN SUGAR SEASON OPEN.

Cane Grinding Starts in 156 Mills—4,500,000-Ton Yield Forecast.

Special Cable to THE NEW YORK TIMES.

HAVANA, Jan. 14.—One hundred and fifty-six Cuban sugar mills will begin grinding cane at midnight tonight and are expected to manufacture approximately 4,500,000 tons of raw sugar. Great quantities of sugar cane have been cut, with the prospect of keeping the mills busy day and night for at least four months.

Six Cuban mills will not grind cane this season. The Cuba Cane Company, on the other hand, has made preparations to grind about 3,250,000 bags.

The British sugar commission, which has been making a survey of West Indian sugar conditions, sailed today, via Key West, for New York, whence they will embark for England on Saturday on the Cunarder Ascania. The commission, headed by Lord Olivier, will report to Parliament on its four-months' survey.

CORNERSTONE IS LAID FOR THE IRVING TRUST

Ceremonies Held in Rain for New 51-Story Building at 1 Wall Street.

In a drizzling rain officials of the Irving Trust Company stood under a canopy at Broadway and Wall Street yesterday and laid the cornerstone of the company's new fifty-one-story building at 1 Wall Street, excavation for which was begun last July. Lewis E. Pierson, chairman of the board of directors, and Henry E. Ward, president of the company, took turns with the silver trowel used in the ceremony.

At a luncheon preceding the cornerstone laying, Mr. Pierson said that every effort had been made by the company to produce "a building which would be in harmony with the dignity and importance of the site." If the new structure was not "the most beautiful of New York's skyscrapers," its builders will be seriously disappointed, he said.

Other speakers at the luncheon were Mr. Ward, Stephen F. Voorhees of Voorhees, Gmelin & Walker, the architects, and P. S. Vermilya, vice president of Marc Edilitz & Son, Inc., the builders. Among the guests were James A. Farrell, president of the United States Steel Corporation; Gates W. MacGarrah, Federal Reserve agent; Henry J. Cochran, president of the Bankers Trust Company; George W. Davison, president of the Central Hanover Bank and Trust Company, and Everett V. Meeks, dean of the School of Applied Arts at Yale University.

The site is where the building in which Washington Irving started his "Knickerbocker History" once stood. Three buildings have stood on the corner and borne the number 1 Wall Street. The first was a farmhouse built soon after the erection of the wall or barricade which gave the street its name; the second was built in the early nineteenth century and the third was the eighteen-story "chimney corner" erected in 1906, which with three other buildings was torn down to make room for the new structure.

It is expected that the building will be completed within a year.

In the cornerstone were placed a history of the site covering 300 years, a rag paper edition of THE NEW YORK TIMES of yesterday, a statement of the company's financial condition as of Dec. 31, 1929; a list of the company's directors, advisory board members and officers, a photograph of the board of directors and a copy of the company's by-laws.

PRESIDENT UPHELD BY LOBBY INQUIRY

Continued from Page 1, Column 8.

permanent establishments in Washington, the Hawaiian Sugar Planters' Association and the United States Beet Sugar Association, for instance, the expenses of which since Jan. 1, 1929, being approximately $75,000 and $70,000, respectively, have been included in the aggregate above set out, their work since that time having been confined almost, if not quite, exclusively to the tariff.

The totals above do not include any expenditures that may have been made by the Louisiana and the Porto Rican or the Philippine units, other than as the Louisiana and Porto Rican producers contributed to the Domestic Sugar Producers' Association, hereafter referred to.

Lists United Organizations.

The following organizations interested in advancing the duties, namely, the United States Beet Sugar Association, the Hawaiian Sugar Planters' Association, the American Sugar Cane League of the United States, including the Association of Sugar Producers of Porto Rico and the Associated Corn Products Manufacturers, united for lobby work under the name of the Domestic Sugar Producers' Association.

The opposing forces worked harmoniously, but under no specific name, all, with a single exception, intrusting their cause to a committee consisting of H. C. Lakin, George A. Zabriskie, and Edwin P. Shattuck, the exception being the American Bottlers of Carbonated Beverages. However, for some years the American producers of sugar in Cuba were united as the United States Sugar Association, with headquarters in New York and a statistical office in Washington, their 1929 expenditures being approximately $35,000.

Contributions to Lakin's committee were made early in 1929 by the following:

The Cuba Co.	$10,000
Czarnikow-Rionda & Co.	10,000
Punta Alegre Sugar Co.	10,000
United Fruit Co.	10,000
Royal Bank of Canada	10,000
Cuban American Sugar Co.	10,000
Cuba Cane Sugar Corp.	10,000
General Sugar Co. (stock owned by the Nat'l City Co. of New York)	10,000
Hershey Corporation	5,000
Cuban Dominican Sugar Corp.	5,000
Colonel J. M. Tarafa, Havana, Cuba	5,000
Hormiguero Central Corporation	5,000

Receipts Estimated at $150,000.

In June, 1929, Lakin notified the contributors that the campaign would probably extend through November and therefore called for an additional sum equal to one-half of their original contribution, making the estimated receipts around $150,000.

The Domestic Sugar Producers' Association raised and expended from May 1, 1928, to September 30, 1929, most of it in 1929, $77,237, their monthly expenditures ranging from $5,000 to $9,000. Contributions are made by the constituent members on a tonnage basis, the total last above given being distributed as follows:

United States Beet Sugar Association	$29,859
Hawaiian Sugar Planters Association	23,940
Association of Sugar Producers of Porto Rico	14,536
Associated Corn Products Manufacturers	8,400
American Sugar Cane League of the United States (Inc.)	500

It maintains an office in Washington managed by Harry A. Austin, secretary of the United States Beet Sugar Association, and Royal D. Mead, vice president of the Hawaiian Sugar Planters' Association and its Washington attorney and representative. From time to time since the tariff legislation has had attention from Congress they were aided by Stephen H. Love, president of the United States Beet Sugar Association of Salt Lake City, who is also president of the Utah-Idaho Beet Sugar Company; William L. Petrikin, president of the Great Western Sugar Company; W. D. Lippitt, manager of the same; Sam Freed, publicity representative of that company and others.

The office force arranged for the appearances of witnesses before the committees, provided them with and disseminated information concerning the sugar tariff, issued press releases from time to time to newspapers, and circulated a magazine called Facts About Sugar.

A contract was entered into with the Inter-Ocean Syndicate, of Chicago, a news agency, which guaranteed a circulation of 30,000,000 a year, under which the syndicate undertook to get into newspapers throughout the country matter, both news and editorial, prepared by it or by the association by which it was employed, all either directly or indirectly calculated, or at least designed, to promote sentiment in favor of an increased duty. This manner of enlightening the public costs $3,000 a month, a charge that is still running.

The material went out with a notation indicating its origin, but that fact did not, as a rule, appear in the article published. A further contract was entered with a New York publicity man, Raymond C. Mayer, with a desire to carry on an intensive campaign while the bill was before the Finance Committee. This cost $15,000 more for three months. This method of propagandizing did not have the approval of Mr. Love, who believed the only honest way to get their case before the public was to issue their matter for publication openly, assuming all responsibility.

Another internal difference arose over the admission to membership in the Domestic Sugar Producers' Association of the Associated Corn Products Manufacturers, its officers understanding that a hard and fast agreement had been entered into by which the other associated members were to join in the effort to secure the relief legislation asked in behalf of corn sugar, a contention the officers of the allied organization or some of them stoutly disputed.

Zabriskie, associated with Lakin and Shattuck, was president, while it existed, of the Sugar Equalization Board, for which Shattuck was an attorney. He had no direct interest in sugar, so far as was learned, being president of the Pillsbury Flour Company. Lakin is the president of the Cuba Company, long interested in railroads and sugar plantations and mills in Cuba. Shattuck represented the petitioners in the application before the Tariff Commission for an increase in the duty under the flexible provisions of the present law, many of his clients having Cuban interests.

Doubtless his earlier employment and relations with business concerns operating in Cuba entered into his being retained in connection with the tariff legislation to which he has devoted practically all of his time since immediately following the election of 1928, but it is undeniable that those securing his services labored under the belief that he was an intimate friend of the President of the United States, with whom he came into contact while serving with the Sugar Equalization Board. At least Lakin, in a voluminous correspondence, again and again asserted that he, Shattuck, sustained the closest relations to the President, had access to him at all times, and was in frequent consultation with him on the sugar tariff.

Shattuck denied that he had ever talked with the President about the tariff or that he ever told any one he did. Anyway, that consideration led Lakin to advise his principals that Shattuck should be paid at least $75,000, though he modestly stated that, though nothing had been paid him, he expected something more than $25,000. Shattuck insisted throughout that he was employed solely as a lawyer, but the part of the work done by him falling within the scope of what is ordinarily understood to be legal services was negligible.

It is quite likely that representatives of both the contending forces waited on the President to incline him favorably toward their views, respectively, and, the sliding-scale solution having been proposed, he suggested that they get together in an effort to work out some plan, and in that connection informed them that he would have inquiry made into the practicability of the idea by experts of the departments. In any event, it appears from the testimony that he did cause such inquiry to be made. In all this your committee finds no impropriety nor anything open to censure or criticism.

Zabriskie was inactive, the campaign having been carried on by and under the direction of Lakin and Shattuck. They, too, propagandized through a news agency, employing Gladys Moon Jones, of Washington, at a salary of approximately $1,000 a month and all expenses, she at the same time receiving a further stipend of $1,333.33 monthly from the American Chamber of Commerce in Cuba, which worked in connection with Lakin and Shattuck on the tariff.

Mrs. Jones issued press releases, attempted to arouse women's organizations, and generally, as she expressed it, to mobilize sentiment in opposition to an increase. She supplied statistical information to members of Congress, aided one or more in the preparation of their speeches, and made a trip to Colorado and Michigan to study conditions of labor in the beet fields, in relation to which she wrote a scathing report, which was never published, her superiors being reluctant to arouse through it the hostility of Senator Smoot, with whom they were negotiating for a sliding scale.

Lists Colonel Carroll's Retainers.

Shattuck and Lakin enlisted in their cause Colonel John H. Carroll, a lawyer of Washington, D. C., paying him a retainer of $10,000 and $4,500 a month. Carroll, now about 75 years of age, in feeble health, has not actually tried a lawsuit for many years, indeed since his youth. He was for a long time legislative representative of the Chicago, Burlington & Quincy Railroad before the Missouri Legislature at Jefferson City engaged in work toward which he now feels some decided revulsion.

In addition to the substantial salary mentioned, he gets $4,800 a year as counsel to the Cuban Embassy, $20,000 from the Northern Pacific Railroad and the Burlington, $25,000 from the Dutch Shell Company, $15,000 from the United Fruit Company, $10,000 from the Baltimore & Ohio Railroad, $3,000 from the Erie Railroad, $12,000 from the Chesapeake & Ohio and Hocking Valley Railroad, together with sundry other sums from various clients, all amounting to something over $150,000. It did not appear, after diligent questioning, that Colonel Carroll had done anything or was in a situation to do anything in return for this liberal income.

General E. H. Crowder labored in unison with Lakin and Shattuck, his employment apparently coming from Cuban sugar interests acting through President Machado, to whom he, as well as Lakin and Shattuck, reported.

A particularly reprehensible part of the program carried on by Lakin was an effort to stir up hostility to the United States in Latin-American countries upon the assumption that it, by its tariff policy, was mistreating Cuba. Offensive cartoons were prepared as well as what passed for editorial comment to accomplish this end. Clippings from the Spanish-American papers indicated that the attempt had been to no small extent successful, and a translator was employed in their publicity office to read papers sought to be influenced and to transcribe what was said for the information of those instigating the movement.

Lakin and Shattuck were in almost constant communication with the higher officials of the Cuban Government touching the work in which they were engaged, the correspondence, as a whole, leaving the impression that the government had associated itself with them in their propaganda.

Gordon S. Rentschler, president of the National City Bank of New York, testified that in addition to the contribution of $10,000 made to Lakin's committee by the General Sugar Corporation, all of the stock of which is owned by the National City Company in trust for the benefit of the stockholders of the National City Bank, the bank utilized their monthly economic bulletin, costing several hundred thousand dollars a year, with a circulation of about 300,000, as a medium for expounding their views in opposition to an increase in the tariff on Cuban sugar. The consolidated balance sheet for the General Sugar Corporation as of Sept. 30, 1929, disclosed total assets amounting to $71,191,199, the value of property, plant and equipment being carried at $57,769,232.

Equally as active in the distribution of literature, press releases and propaganda generally was the soft-drink industry, organized nationally as the American Bottlers of Carbonated Beverages, Junior Owens, their secretary, engaged the services of David J. Lewis, a former member of the United States Tariff Commission, to prepare a brief and act as their adviser, Lewis receiving about $4,500 during the year for his services.

In addition the bottlers engaged in a general publicity campaign, permitting their name to be used on all press releases, although the association bore no part of the expenses, two members, the Hershey Corporation, which, as before stated, contributed or agreed to contribute $7,500 to Lakin's committee, and which has large interests in Cuban sugar plantations, mills and refineries, and the Coca-Cola Company of Atlanta, Ga., each agreeing to share equally up to $50,000 the expenses of the campaign, all the arrangements being made and the campaign being directed by one H. H. Pike Jr., a New York sugar broker, who is sales agent for the Hershey Corporation, who selected William H. Baldwin, a New York publicity agent, to carry on an extensive publicity campaign under the bottlers' name, first on a retainer of $1,000 monthly, which later was increased to $2,500 monthly.

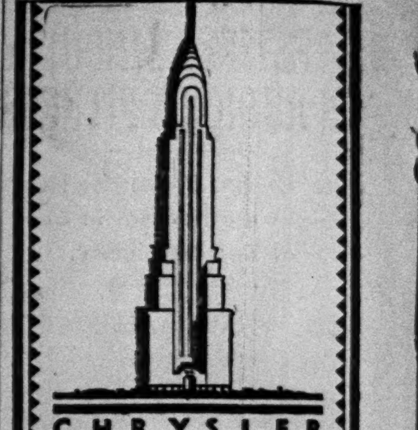

CHRYSLER BUILDING
Read the message on PAGE 19

MADISON SQUARE GARDEN
POULTRY SHOW
JAN. 15-16-17-18-19
ENTRANCE, 49th St., near 8th Ave.
10 A. M. to 10 P. M.
Closing Sunday, Jan. 19th—6 P. M.
Marvelous Specimens of Great Value
Chickens, Pigeons, Turkeys, Ducks, Geese, Rabbits, Canaries, etc.

Young man (Scotsman), college bred; exceptionally fine clean-cut appearance; attractive and commanding personality; tactful, energetic, organizer; splendid business experience in responsible position Britain, America, Europe; shrewd, capable buyer; specialized knowledge several classes merchandise; style authority; entry to highest social and business circles, presently representing large American organization in Britain; is open for engagement as British or general European representative. Please state proposition fully to Box 212F, W. H. Smith & Son, Ltd., Strand House, London, England.

OUT-OF-TOWN NEWSPAPERS
NEWS-STAND NORTH END TIMES BLDG. BWAY & 43rd

BEDELL
THIRTY-FOURTH STREET, NEAR FIFTH AVENUE

Exactly 203 Fine
FUR COATS
Drastically Reduced

Note the savings—note the fashionable furs concerned—and come to Bedell tomorrow prepared to discover one of the most remarkable fur clearances this city has ever known!

*American Broadtail** Regularly $150	$75	*Blonde Pony* Regularly $195	$100
Natural Muskrat Regularly $175	$100	*Japanese Mink* Regularly $450	$287.50
Silver Muskrat Regularly $225	$139.50	*Brown Caracul* Regularly $495	$262.50
Dark Raccoon Regularly $295	$189.50	*Persian Lamb* Regularly $750	$447.50
Genuine Leopard Regularly $650	$347.50	*Dark Mink* Regularly $1350	$899.75
Canadian Beaver Regularly $650	$347.50	*Dyed Ermine* Regularly $1050	$699.75

**processed lamb*

Curtis pieces—*built to order*
Special Prices Now!

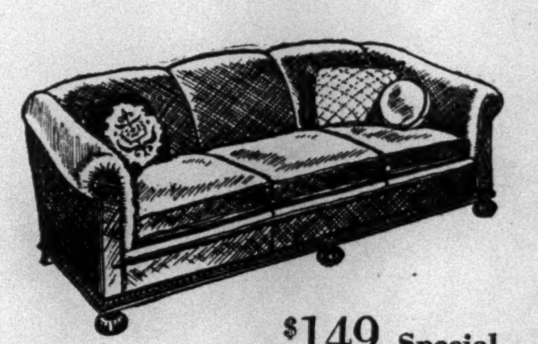

(*Below*) Frankly a bid for new friends—for this down-cushioned club chair costs Curtis nearly $49 to *build*. Good looking . . doesn't crowd a small room . . guaranteed Curtis construction. Velvets, tapestries or crewel-printed linens, at
$49 Special

$149 Special

(*Above*) The carved base of this Chesterfield sofa takes away the usual appearance of bulkiness. Curtis upholsterers build the full measure of comfort into the low back and restful arms. In Cavel velvets.

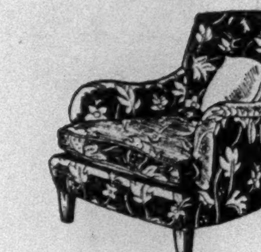

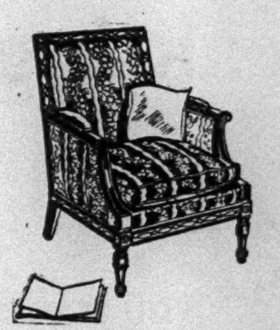

(*Below*) Queen Anne sofa with a style hard to find, even at $400. Graceful, delicate lines . . down-cushioned . . hand-carved solid walnut base. Upholstered in a striking new allover-patterned silk damask or hundreds of other fabrics.
$239 Special

$129 Special
(*Above*) The smart Bergere—Sheraton type, down-cushioned, with carved frame. Decorators charge $200. By Curtis, now $129 in striped silk damasks. Hundreds of other fabrics even lower.

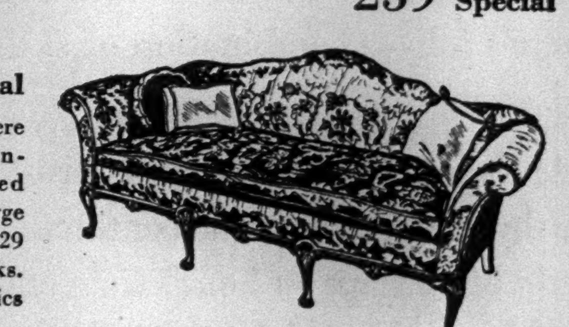

(*Below*) With French styles rising in popularity, delicately hand-carved suites like this command $600 and more. Down-cushioned and hand-built, Curtis combines here the comfort of lounging pieces with drawing-room dignity of style. In gorgeous shades of imported brocade, at
$395 Special

Come in tonight (Open until 9)
CURTIS
Maker of Fine Upholstered Furniture
55 Fifth Avenue at 12th Street

Companion again breaks its record

WITH a gain of 46% in gross advertising revenue over the corresponding month last year, the March issue of the Woman's Home Companion sets a new Companion all-time record.

It is the largest issue of the Companion ever printed—in advertising revenue, in pages and in circulation—passing the record-breaking, million-dollar February issue—and following the largest January issue in the Companion's history.

These three issues—January, February and March—register a gain of 23% in pages and 30% in revenue for the first quarter of 1930 over the first quarter of 1929.

And 1929 has established its own record as the Companion's most successful year.

The Companion now has more than 2,600,000 paid circulation, a gain of more than 300,000 in 12 months.

Such a gain and such a growth have only one cause: they are for value received by reader and advertiser.

Woman's Home Companion

now more than 2,600,000 paid circulation

THE CROWELL PUBLISHING COMPANY • NEW YORK

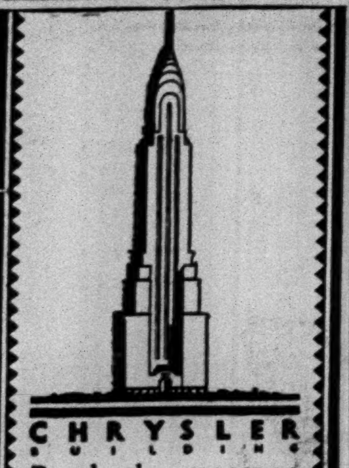
CHRYSLER BUILDING
Read the message on PAGE 19

This BIRD IN HAND
John Drinkwater's Sparkling Comedy
IS WORTH ANY DOZEN SHOWS IN THE BROADWAY BUSH!!
OVER A YEAR IN LONDON
10th Month in New York
FORREST Theatre, 49th St., West of B'way. Evenings 8:50 Matinees WED. and SAT., 2:30
POP. PRICE MAT. TODAY

Read
"GOD HAVE MERCY ON US!"
American Legion
$12,500 PRIZE NOVEL
Every Morning in the
NEW YORK AMERICAN

TRIPLE-HARDENED VALETITE-PROCESSED STEEL FINISHED TO A MICRO-EDGE ACCOUNTS FOR THE UNEQUALLED SHAVING EASE OF THE NEW VALET AutoStrop BLADE

LARSON IN MESSAGE OPPOSES INCOME TAX

Tells Legislature Such a Levy Should Be Imposed Only in War or Emergency.

OPPOSES CHAIN BANKING

Setting Up of Produce Markets in New Jersey Urged to Aid Farmers and Consumers.

RADIO BOARD CRITICIZED

Governor Suggests Law to Restrict Placing of New York Transmitters West of the Hudson.

Special to The New York Times.

TRENTON, N. J., Jan. 14.—Before throngs which overflowed the State Capitol, Governor Morgan F. Larson, in his first annual address to the Legislature, today demanded far-reaching business, agricultural and judiciary reforms. He also presented a budget calling for appropriations totaling $26,752,721.53, a reduction of $3,449,451.91 from the total voted last year, despite an increase of $1,244,955.99 for salaries.

Though the opening of the 154th Legislature was merely a formality, since the 1929 sesssion adjourned only a week ago, the event brought throngs of tourists to Trenton. Loud-speakers were installed in the Senate chamber to accommodate those who could not press their way into the Assembly galleries. A network of New Jersey radio stations carried the Governor's words to all parts of the State.

Details of organization had been determined weeks ago by the Republican majority, and, upon convening at noon, only an hour was required for their formal acceptance. At 1 o'clock the Senators proceeded to the Assembly chamber, where the Governor spoke from a flower-bedecked rostrum.

Favors Civil Service Revision.

He urged enactment of legislation providing for revision of the civil service, a new system of taxing corporations doing interstate business, the encouragement of produce markets to compete with those of New York City, elimination of grade crossings and control of the authority of the Federal Radio Commission as it affects New Jersey.

He voiced opposition to a State income tax, attacked chain banking and asked for more teeth in the "blue sky" laws. He asked for the establishment of a bill-drafting bureau and of an agency to coordinate measure for flood control, hydroelectric power and improvement of transportation. He opposed any addition to the State highway system until the present program shall have been completed, but urged the improvement of rural and township roads.

Banks and building and loan associations, he declared, were generally in a "sound condition." He declared, however, that "I am still of the opinion that chain banking through holding corporations is not for the best interests of the public."

"The Banking Commissioner," he declared, "should be invested with the same authority over building and loan associations as he now possesses over banking institutions; examination fees should be placed solely on a cost basis, and a greater liquidity in the associations' investments should be required."

He reported that during the next two years there will be available for road purposes about $60,000,000.

"A large part of this," he said, "will necessarily have to be spent in the northern part of the State and to provide for the approaches to the Fort Lee Bridge. This money is practically allocated to definite projects and in order to carry out this program, careful planning and supervision will be necessary."

Recalling the market truck drivers' strike in New York which tied up much New Jersey produce, he continued: "The appalling congestion in the distribution area, which was the underlying cause of the dispute, continues, and calls for marketing centres in our own commonwealth for serving consumers much more directly than by present methods. The improvement of rural roads will eventually change the whole system of marketing farm products by bringing the purchasers to the farms or to the local marketing centres. This will avoid the farmer's loss of time, give him a better price and at the same time afford the consumers the advantage of fresher and more wholesome products without increased cost."

In treating of taxation he praised President Coolidge and Hoover and Secretary Mellon. Of the proposal that the State's revenues be increased by an income tax, he declared: "I am opposed to the imposition of such a tax, which should be reserved for war, pestilence, or other such emergencies. An income tax is a tax upon individual industry and thrift, qualities which are necessary to the individual if the State is to progress."

He pointed to a Supreme Court decision won by the New Jersey Bell Telephone Company under which the State cannot levy a gross receipts tax upon receipts from interstate commerce, and said that many New Jersey public utilities were engaged in such business. If the decision were applied to all of these, he said, a "large amount of revenue" would be lost, adding, "It may be that the gross receipts tax will have to be abandoned."

The civil service has grown so large, he went on, "that it has become a major problem. I shall ask that the Legislature give consideration to such revision of the civil service laws as will make possible better administration and more economical service. It is my thought that there should be no weakening of the principles of the law as it now stands, but that its procedure should be improved."

Criticizes Radio Commission.

Radio broadcasting, he asserted, "has become one of the most important factors in our commercial and social economy." New Jersey has fourteen broadcasting stations, he said, and the Federal Radio Commission has permitted nine New York broadcasting stations to operate transmitters in New Jersey. He urged "consideration of the question of the advisability of enacting legislation which will require a certificate of public convenience and necessity before any broadcasting transmitter can be erected within the State of New Jersey."

New Jersey, he said, was fighting to protect her citizens' interests in the matters of pollution of beaches by New York garbage, and the diversion of water by New York's construction of dams in the tributaries of the Delaware. The Attorney General, he said, would receive support in his fight to obtain an adjustment of New York Harbor lighterage rates which would be more favorable to New Jersey.

HOUSES ORGANIZE QUICKLY.

Flood of Bills Offered at Opening of Legislature in Trenton.

Special to The New York Times.

TRENTON, N. J., Jan. 14.—Organization of the State Senate and Assembly, as arranged weeks ago by the Republican majority, was effected with dispatch today when the Legislature convened at noon. Senator Arthur N. Pierson of Union County was elected President of the new Senate, which is made up of seventeen Republicans and four Democrats. Assemblyman William B. Knight of Camden was named Speaker of the Assembly, which included forty-six Republicans and fourteen Democrats.

The majority forces in the Senate will be led by Senator Joseph C. Wolder of Essex, and in the House Assemblyman Russell S. Wise of Passaic will be the Republican whip. The Democrats set a precedent by naming as House minority leader a woman, Miss May Carty of Hudson County. Her friends marked the occasion by giving her a new automobile. Senator Alexander Simpson of Hudson will again act as Upper Branch minority leader.

Senator Pierson proposed in his speech of acceptance that the Legislature take a two weeks' recess after Feb. 3, which is the final date for the introduction of bills. Opportunity would thus be afforded, he said, for the careful consideration of legislation.

In the Senate eight new members were sworn in, restoring it to its full membership of twenty-one. Six women were seated as members of the House. In addition to Miss Carty they are Florence L. Haines, Ida M. Stelle and Agnes C. Jones, Essex; Emma L. Peters, Bergen, and Florence A. Barlow, Passaic.

Many bills were introduced, among them the measure of the Abell investigating committee for the creation of a central finance bureau which would strip the State House Commission of its vast powers. Another was for an appropriation of $25,000 to continue the work of the committee.

Chairmen of important Senate committees named by Pierson are:

Appropriations, Reeves.
Banks and insurance, Davis.
Corporations, Chandless.
Education, McAllister.
Elections, Yates.
Finance, Mathis.
Highways, Read.
Judiciary, Wolber.
Taxation, Leap.

Speaker Knight announced the following chairmen of the principal House committees:

Appropriations, Otto.
Banking and insurance, Gospill.
Corporations, Litwin.
Elections, Barbour.
Highways, Young.
Judiciary, Wise.
Taxation, Weber.

NEW JERSEY BUDGET CUT TO $26,752,721

Total Recommended by Larson Is $3,449,452 Less Than Appropriations in 1929.

BUILDING FUNDS SLASHED

Governor Favors Only $1,392,235 of $6,684,747 Requested for Construction Purposes.

Special to The New York Times.

TRENTON, N. J., Jan. 14.—Recommendations for appropriations totaling $26,752,721.53 for the State government of New Jersey for the fiscal year beginning July 1 next, were contained in the budget message presented by Governor Larson to the State Legislature today.

The total is $3,449,452.91 less than the amount authorized for the support of the State government by the 1929 Legislature. The Governor made drastic cuts in the requests submitted to him by the various boards, institutions and departments. Such cuts, he said in his message, totaled $6,153,979.61.

The reduction was effected in spite of material increases in several items in the recommended budget. Salaries, for example, total $1,244,955.99 more than for the current year. The Governor also allots $1,179,000 in conformity with the initial request of the State Board of Regents, as provided in legislation passed last year, for such institutions at Rutgers University and the New Jersey College for Women.

Another increase is in the $1,000,000 recommended for use of the school districts, as compared with $500,000 usually appropriated. This amount, the Governor explains, entails no added cost to the taxpayers, as it is to be taken from the $600,000 receipts from the Department of Commerce and Navigation for riparian grants and leases. The Governor feels that these receipts, ordinarily added to the principal of the school fund, are not needed for that purpose this year.

The most drastic reductions from the requested appropriations are in the items of new buildings, additions and improvements, requested by the various departments. Out of total requests of $6,864,747.01 for this purpose, the Governor recommends only $1,392,235.

The $500,000 requested for continuing the work on the new State House annex was denied altogether by the Governor. The current appropriation was $500,000, but since it was passed the Abell Audit and Survey Committee has investigated the project. If the Governor's wishes are carried out by the Legislature, work on the annex will be halted through lack of funds to continue.

Another item wholly rejected was the $40,000 requested for the work of the North Jersey Transit Commission. The commission has been carrying on a survey in North Jersey for several years. A year ago A. Harry Moore, then Governor, recommended that no further appropriations be made for it, but the Legislature provided $40,000.

Other items denied were $90,000 for bulkhead construction and improvements at the National Guard Camp at Sea Girt and $30,000 for improvement to the Newark Airport.

NEWARK'S BUDGET LARGER.

$21,801,159 for 1930 Is $604,000 Increase Over 1929 Total.

The Newark City Commission in conference yesterday placed the municipal budget for 1930 at $21,801,159, of which $17,990,000 must be raised by taxation. This is an increase of $604,000 over 1929. The figures do not include the school budget, which is always separate, nor the city's share of city and county taxes, which have not yet been determined. It was decided to include in the budget $90,000 to reimburse Newark hospitals for ward service given without cost.

The largest departmental increase over 1929 is in the Department of Public Safety. A rise of $272,400 is shown in that budget, to provide for a new fire house, new police precinct station and additional policemen.

JURY CONVICTS FOUR OF BUFFALO HOLD-UP

Defendants in $250,000 Society Jewel Robbery Were Identified by Victims.

BUFFALO, N. Y., Jan. 14 (AP).—The jury in the Carson jewelry robbery tonight returned a verdict of guilty against the four defendants, Red Duke, Teddy Rogacki, Billy Seiner and Eddie Przbyl. The convicted men were remanded for sentence after the usual motions for the defense had been dnied.

The case was given to the jury after a brief charge by Judge Frank B. Thorn, which followed a denunciation of the four defendants by District Attorney Guy B. Moore. The prosecutor attacked the alibis of the defense, and reviewed the circumstantial case built up by the State.

The defendants were accused of holding up a society party here Nov. 14, and escaping with $250,000 in cash and jewels. After their arrest they were identified at a "society show-up" by their victims.

HOLD UP OFFICE; GET $6,000

3 Armed Men Flee With Payroll From Factory at 512 Broadway.

Three neatly-dressed young men carrying pistols, one of whom had disguised himself with a hankerchief, walked into the office of J. and S. Milberg, manufacturers, on the second floor at 512 Broadway, yesterday afternoon, while 300 employes were at work in the next room, covered the office force which were at work making up the payroll and carried off more than $6,000, which had been delivered in an armored car an hour before.

Shortly after 4:30 when the robbers made their raid, Miss Frances Feder, the bookkeeper, Miss Ida Mars, Miss Gertrude Elmer, clerks, and Lazarus Lipschitz, the concern's accountant, were busy making up the payroll, when a well-dressed man carrying a gun with a handkerchief over his face walked in and ordered them to "stick 'em up."

He warned them to "keep quiet and nothing would happen, but if they didn't there would be plenty doing," he said. As he finished speaking the other two men walked in and began to scoop up the money and hastily throw it into a bag. A moment later they fled.

URGES AID FOR FORDHAM.

Father Duane, at Dinner, Asks the Alumni to Build Fraternal Spirit.

Members of he Fordham Alumni Association, who attended the annual dinner of that organization last night at the Hotel Astor, were urged by the Rev. William J. Duane, S. J., president of the university, to help make Fordham the greatest educational and fraternal institution in the country.

Father Duane suggested that the alumni form committees, which would help get positions for the future graduates of Fordham and thus show that a real fraternal spirit existed among Fordham men. He announced that the roster of the university had grown from 400 in 1888 to more than 8,000 in 1929. The foundation for a new physics building had been laid, he told the alumni, and said he hoped it would be completed by next October.

Major Frank W. Cavanaugh and John F. Kieran also spoke. Edward P. Gilleran, president of the association, was toastmaster.

Ex-Dry Agent Guilty of Bribery.

MILWAUKEE, Jan. 14 (AP).—The second conviction of former Federal prohibition agents in two days was returned by a Federal court jury today in the case of Henry G. Strawn. He was found guilty of accepting bribes from saloon keepers in Green Bay. Ben Finke, also a former agent, was convicted on a similar charge yesterday. United States Attorney Levi Bancroft in his final argument to the jury declared Strawn should be convicted on his own admission that he received $500 of "corrupt money."

AN APPRECIATION

We take this opportunity of expressing our appreciation for the enthusiastic reception given the Cadillac V-16 on its initial showing in the Metropolitan district and the substantial business accorded this new addition to our line during the Automobile Show week.

From registrations compiled for the months of November and December in New York County, during a time and under conditions when the intrinsic worth of any merchandise was so closely scrutinized, the combined registration of Cadillac and La Salle exceeded that of any other high grade car and was second only in numbers to a popular low price make of car which led the field.

This splendid confidence, now enhanced and enriched by the advent of Cadillac V-16 in addition to the Cadillac and La Salle line, is most gratifying to an organization which seeks to interpret the needs and wishes of those whose motoring requirements demand dependability—exclusiveness—luxury.

UPPERCU CADILLAC CORPORATION
INGLIS M. UPPERCU, *President*
THE UPPERCU BUILDING, 70 Columbus Avenue—62nd to 63rd—At Broadway
CADILLAC SALON—10 EAST 57th STREET
BROOKLYN—BRONX—NEWARK—BRIDGEPORT—NEW ROCHELLE
GREAT NECK—POUGHKEEPSIE—YONKERS—WHITE PLAINS

TUDOR CITY
offers
apartments to suit every need and every purse

IN two years Tudor City has grown from its modest beginning of two units with 400 apartments into a small city of several thousand apartments in 9 buildings. It is a tremendous success both from the point of view of those who have invested money in it and those who live in it. It offers today a wide choice of apartments, hotel and housekeeping. Rentals range from $68 to $325. Ask particularly to see apartment 47A.

There are three restaurants where you can entertain yourself or your guests. Above is the Main Dining Room—noted for its comfortable chairs and excellent service. The Coffee House is rather more informal.

Here is a corner of the park, round which Tudor City is grouped. It insures residents plenty of sun and air and quiet. Adjoining the park is a school for small children.

6 ROOMS AND 3 BATHS
$237
and up. If you've got a family this is an apartment you'll find particularly desirable. Two bedrooms, living room, dining room, maid's room, and kitchen. And remember that there is a playground for the children below. *Essex House.*

2 ROOMS AND BATH
$110
and up. The perfect apartment for those who like plenty-of-light-and-air. Two windows in the living room. Three in the bedroom. A delightful outlook onto Tudor City Park thrown in. A Hotel apartment. *Prospect Tower.*

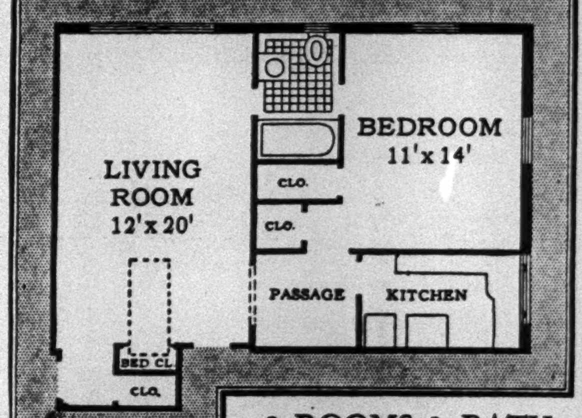

3 ROOMS & BATH
$127
and up. The living room contains a folding wall bed which makes this almost as commodious and convenient as a four room apartment. *Essex House.*

4 ROOMS AND BATH
$153
and up. The library is an unusual feature of this apartment. There is a dining bay conveniently placed next to the kitchen. Four closets. *Hardwicke Hall.*

5 ROOMS AND 2 BATHS
$198
and up. Notable for its fine large windows. Even the bathroom shares in the view. Two bedrooms, living room, dining room and kitchen. The living room is 13' x 20' 6". *Haddon Hall.*

1 ROOM AND BATH
$79
and up. An apartment the young business woman will appreciate. Located on a corner with windows on two sides. Concealed wall beds. Two closets. Hotel apartment. *Prospect Tower.*

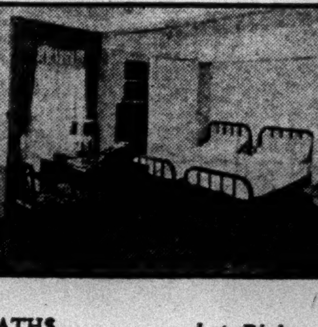

3 ROOMS AND BATH
$120
and up. Ideal for the newly-married. Compactly arranged. Living room and bedroom each have two windows. Ample closet-space. *The Manor.*

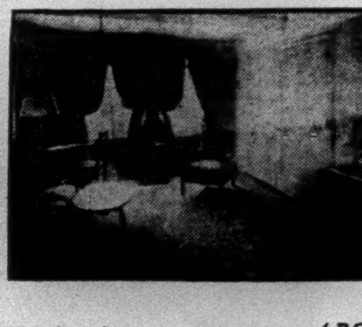

1 ROOM AND BATH
$76
and up. Much affected by the young bachelor, this one. From this strategic position, 4 minutes from Grand Central, 10 minutes from Broadway, pleasure can follow business without undue waste of time. Hotel service. *Woodstock Tower.*

2 ROOMS AND BATH
$121
and up. Right up high this apartment at the top of Woodstock Tower with views in two directions. A bedroom and a living room. Hotel service. *Woodstock Tower.*

4 ROOMS AND 2 BATHS
$157
and up. The principal bedroom has four windows and an outlook on two sides. There is ample closet space. *Essex House.*

4 ROOMS AND BATH
$140
and up. One of the bedrooms has windows on two sides with a delightful outlook. The living room is 11' x 19' 6". *The Manor.*

FRED F. FRENCH MANAGEMENT COMPANY, INC.
Renting Office at East end of 42nd Street (Vanderbilt 8860)

LIVE IN TUDOR CITY AND WALK TO BUSINESS

Write for the new descriptive booklet
FRED F. FRENCH MANAGEMENT CO., Inc. 25 Prospect Place, New York T-58
Please send me without obligation your new 32-page booklet describing Tudor City.
Name...Address...

Momentum

A YEAR ago Liberty's net paid circulation had just edged past a million and a half. No other magazine had ever before attracted such a large, enthusiastic following of buyers in so short a time. Every copy was bought voluntarily; not a single subscription solicitor was employed. Of those things we were proud.

But Liberty's momentum had not begun to spend itself. A new record was in the making.

During the past twelvemonth, Liberty has lifted its net paid average 750,000 above that of a year ago. Notch another magazine record—for circulation gained within a year.

Liberty's guarantee of 2,250,000 net paid circulation for 1930 has been achieved months ahead of schedule. Again advertisers are enjoying liberal velvet above their contracts.

Liberty now has the largest newsdealer sale of any magazine. In recording these huge circulation gains Liberty has not deviated from its established policy: 99 per cent newsdealer sale. No circulation sorcery has been invoked. Through the persuasion of its editorial content alone, more people buy Liberty from the newsdealers than any other magazine.

For 1930: More than 2,250,000 average net paid circulation . . . and still on the rise

We estimate that in 1935 Liberty will have the largest magazine circulation in the world . . .

Robert R. McCormick

Joseph M. Patterson

5c **Liberty**

A Weekly for Everybody

$50,000,000 DRIVE DRY LEAGUE PLAN

Anti-Saloon Directors, at Detroit Meeting, Hear Report on Education Campaign.

REFERENDUM BAR URGED

Superintendent McBride Praises Hoover—Biennial Convention Opens Today.

From a Staff Correspondent of The New York Times.

DETROIT, Jan. 14.—A plan to spend $50,000,000 on an educational campaign in the next decade was outlined in a report submitted to the board of directors of the Anti-Saloon League at its meeting today. This figure was set by Dr. Ernest H. Chenington, director of the League's Educational Department, as necessary to the drive mapped out.

The board also read a report by Superintendent F. Scott McBride which is expected to create much interest among the 5,000 delegates to biennial convention, opening tomorrow.

McBride Praises Hoover.

Superintendent McBride complained in his statement that the league is finding it harder to raise money and lacks proper cooperation from churches and other organizations.

He praised President Hoover for his prohibition enforcement efforts, particularly for making Washington "dryer."

The finance committee's report, to be submitted tomorrow, shows $1,500,000 spent by the league in the last two years, in addition to $100,000 on Hoover's campaign. Formation of definite plans for enforcement of prohibition is expected to be part of the meeting's program.

Mr. McBride declared that "the trend is toward more complete enforcement," and included commedations for Dr. Doran, prohibition enforcement chief; Attorney General Mitchell and G. Aaron Youngquist, Mr. Mitchell's assistant in charge of dry enforcement, for their contributions to the cause of prohibition.

States' Financial Laxity Condemned.

The financial situation, according to Mr. McBride, has been hard during the last biennium, because many of the States have not met their cash apportionments to the national league.

The superintendent's report pointed to the 444 electoral votes for Mr. Hoover in the 1928 election, compared to the 87 won by Mr. Smith.

"President Hoover, since his inauguration," Mr. McBride's report declared, "has given the influence of his administration in both example and word to this sentiment (to make Washington a dry example to the country) and today Washington, conservatively speaking, is 75 per cent dryer than it was two years ago, and the trend is toward more complete enforcement."

Mr. McBride's report also recommended that the Executive Board pass the following resolution on the question of a prohibition referendum:

Calls Referendum Futile.

"That the temperance forces should not be diverted from the main issues in any election to so-called wet and dry referenda on the Eighteenth Amendment or the national prohibition law, which referenda are without authority under the Constitution and which are legally futile and have no binding effect."

As to the political appointments having to do with prohibition, Mr. McBride recommended "never to permit the league to be manoeuvred into assuming responsibility for the appointee."

"Consistently to stand as a friend to prohibition rather than as either friend or foe of candidates for appointive offices and to be ever ready to form an impartial judgment of the appointing power in the light of the efficiency and honesty of his appointees and based on his own final responsibility."

"If the Anti-saloon League of America, equipped as it is for service along educational lines in the several states, is to measure up to the exacting requirements for such an educational campaign as this citical period makes imperative, its needs in the way of men and money for the years ahead will be far greater than those of any period in its history since it was organized thirty-seven years ago," Dr. Chenington said.

Board Elects Officers.

Following were the officers chosen by the board of directors today:

President, Bishop Thomas Nicholson, Detroit; vice presidents, the Rev. Father J. J. Curran, Wilkes-Barre, Pa.; Alfred E. Freeman, Island Heights, N. J.; Dr. Robert E. Speer, New York City; Bishop S. P. Spreng, Naperville, Ill.; A. J. Wallace, Los Angeles; S. N. Reep, Minneapolis; Bishop A. R. Clippinger, Dayton, Ohio; Josephus Daniels, Raleigh, N. C.; Senator Arthur Capper, Topeka, Kan.; Bishop Charles P. Anderson, Chicago; Dr. S. P. Brooks, Waco, Texas; Willis J. Abbott, Boston; secretary, S. Nicholson, New York City; honorary treasurer, Foster Copeland, Columbus, Ohio; general superintendent, the Rev. F. Scott McBride, Washington; treasurer, H. B. Sowers, Westermille, Ohio.

Reads Rules for Robbery While Robbing Lunch Room

CHICAGO, Jan. 14 (AP).—A rule book for robbers was left behind by one of that ilk when he took Henry Solomon's $293 at a lunch counter last night.

The robber ordered milk and as he drank pulled from his pocket a notebook which he persued with solemn mien. He would take a swallow of milk and then concentrate on the book. Mr. Solomon watched him curiously.

Suddenly the milk drinker leaped from his seat, flashed a menacing knife and ordered Solomon to hand over his money. When the robber had departed with the lunchroom receipts, Solomon before calling the police, picked up the notebook, which lay open on the counter, and read:

"Delicatessen, robbery of, with knife or pistol——"

JURY ON RUM KILLING ABSOLVES COAST GUARD

Hears 22 Witnesses on Slaying of Trio on Black Duck and Reports No Indictment.

PROVIDENCE, R. I., Jan. 14 (AP).—After listening to twenty-two witnesses, a grand jury specially reconvened to consider evidence in the slaying of three men aboard the rum-runner Black Duck by Coast Guardsmen reported in Superior Court here tonight that they had found no indictment.

Among the witnesses were eight of the crew of the Coast Guard patrol boat 290, which fired on the Black Duck in lower Narragansett Bay early the morning of Dec. 29, fatally wounding Jake Weisman of Providence, Dudley Brandt of Boston and John Goulart of Fairhaven, Mass. Charles Travers, wounded survivor of the rum boat crew, likewise testified.

John H. Balcom, foreman of the jury, read the following statement, after reporting to Judge A. A. Capotosto:

"In view of the great public interest in the matter under investigation by the grand jury, involving the so-called Black Duck shooting, its members feel that a statement should be made at this time. We believe that the Attorney General's Department has fully and thoroughly presented to us all the evidence available which would assist us in arriving at a decision in the matter. The investigation and consideration has been completely carried out. We accordingly report that we find no true bill."

Special to The New York Times.

NEW LONDON, Conn., Jan. 14.—Archie Vines, Coast Guard patrol member, arrested last night for throwing a stone through a plate glass window and placing a heavy tie on the track of the New Haven Railroad, was held in the county jail here today for hearing tomorrow on charges of breach of the peace and intoxication. Maxim G. Grenier, also of the Coast Guard, who was implicated in a confession by Vines, was held at Coast Guard headquarters for the hearing.

The general court-martial of the Coast Guard, hearing the thirty-nine so-called Flor del Mar liquor cases, adjourned indefinitely today, with seventeen accused Coast Guardsmen still to be heard. Several of the men are now on patrol duty at sea.

DR. BUTLER SCORES LAW BOARD REPORT

Calls Findings on Prohibition Enforcement Pathetic in a Dangerous Emergency.

TUTTLE SEES NOTHING NEW

Mrs. Sabin Says Government Is in Role of Parent Trying to Beat Children Into Submission.

Nicholas Murray Butler, president of Columbia University, and Mrs. Charles H. Sabin, chairman of the Women's Organization for National Prohibition Reform, issued statements yesterday severely criticizing the preliminary report of the Wickersham Commission, with particular reference to its prohibition enforcement features.

United States Attorney Tuttle, in a more extended statement, found nothing in the criminal law suggestions in the report which the State of New York had not thought out and followed before the commission was created. Mr. Tuttle admitted that about half the padlock proceedings instituted in this district failed in the end because "concealment of the identity and whereabouts of the real owners has become a successful criminal science."

Dr. Butler saw in the report "new and pathetic evidence that Washington, like the Emperor Nero, fiddles while Rome is burning." Mrs. Sabin, characterizing the report as an official admission of the failure of prohibition, said it placed the government in the position of "a parent who has failed to win the respect of his children and now frantically tries to beat them into submission."

Calls the Report Pathetic.

Dr. Butler said in part:

"The report of the President's Commission on that form of impossibility which is popularly referred to as law enforcement, is new and pathetic evidence that Washington, like the Emperor Nero, fiddles while Rome is burning. Moreover, it is satisfied to fiddle legalistically. Faced by the greatest and most dangerous emergency which has confronted our people and our government since the Civil War, all that is now proposed is more laws!

"The first practical and constructive step toward restoring our government to its original and well tested form will be to clear out of the House of Representatives in November next, those wretched creatures who sit there to cheer and laugh when murder is extolled in their presence, and to bring to a quick end those constant exhibitions of government-made lawlessness which outweigh a hundred times over all breaches by individuals of any law whatsoever."

Tuttle Finds Nothing New.

Mr. Tuttle, after pointing out that the Federal criminal system is substantially what it was over a hundred years ago and criticizing the method of handling petty cases, continued:

"Under the modernized criminal system in this and many other States, such matters are readily handled by magistrates or the Court of Special Sessions and are there disposed of summarily without jury. There is nothing new about the principle of summary disposition in petty criminal cases.

"The proposal of substituted service of process in equity cases as regards owners of property who cannot be found or are unknown is also in accordance with familiar and ancient principles of law. In the Federal system, however, the courts have given to Equity Rule 13, adopted many decades ago by the Supreme Court of the United States, an interpretation which made inapplicable to Federal equity cases against property this settled State and common law procedure and which required personal service of process upon the owners of the illegal business. Thereby, as the judges themselves have acknowledged in their decisions, a wide door has been opened for the evasion of the law and the wholesale defeat of equity actions of this character through inability to serve with process the necessary parties. For example, about half of the padlock actions instituted in this district inevitably fail in the end because the concealment of the identity and whereabouts of the real owners has become a successful criminal science.

"Under the decisions of the Court of Appeals of the State of New York, the State law against such places is clear and the State criminal system provides effective machinery for its enforcement. The present evasion of the Federal law can be much minimized by the principle of the amendment now proposed, which amendment will merely incorporate into the Federal system the settled practice under the common law and under the statutes of this and other States."

Mrs. Sabin's comment follows in part:

"The Wickersham report is an indictment and an official admission of the failure of the prohibition law. I can find nothing in its recommendations which promises to make the Volstead act acceptable to the citizens of this country. I cannot be optimistic about its plan for expediting arrests, trials and punishments and the expanding of Federal prisons.

"This plan places the government in the unfortunate position of a parent who has failed to win the respect of his children and now frantically tries to beat them into submission. It can result only in prohibition's criminal offspring, the bootlegger, the smuggler and the racketeer. It does not touch the millions who, in their resentment of the law's invasion of their personal liberties, will continue in their every day lives deliberately and completely to disregard the law's very existence."

CAMPBELL'S CRITICISM RESENTED BY WHALEN

He Suggests if Dry Chief Would Stop Liquor Sources, Retail Supply Would Dwindle.

Police Commissioner Whalen intimated yesterday that he thought Prohibition Administrator Maurice Campbell could profitably devote his time to enforcing prohibition rather than to criticism of the Police Department. The Commissioner was commenting on the speech Major Campbell made Monday before the Anti-Saloon League meeting to observe the tenth anniversary of prohibition.

Major Campbell, in his speech, charged that 90 per cent of crime in the city had its inception in speakeasies and urged that their closing was of paramount importance in the crime situation aside from the violation of prohibition law. He added that the police could close them if they would, under present State laws. He also said he had turned over to the Police Department complaints of crimes other than prohibition violations, but that no action had been taken on them.

"I thought I made it clear in my letter to Major Campbell recently," Mr. Whalen said, "that we would take care of complaints where specific crimes are alleged. We take immediate action in complaints of that nature. As there is no State enforcement act, the police cannot enter a premises for the purpose of making a liquor arrest, but in cases where liquor violations are discovered by the police in their work in connection with other crimes we can and do make an additional charge against the owner of the premises. I would suggest that if Major Campbell would stop the wholesale sourse the retail supply would be curtailed."

CAMPBELL AIDE VISITS CRAIN ON SPEAKEASIES

Prosecutor Says He Told Hanford He Meant What He Said in Refusing to Take Initiative.

F. C. Hanford, counsel to Maurice Campbell, Federal Prohibition Administrator, called on District Attorney Crain yesterday to discuss the prosecutor's recent communication to Major Campbell refusing to take the initiative in enforcing the State nuisance act against speakeasies and night clubs suspected of Volstead violations, but offering the services of his prosecutors to submit evidence against such places to the magistrates.

Major Campbell, in a communication, had contended that, under a recent Supreme Court decision in a nuisance case in Nassau County, it was incumbent on the police and the prosecutors of the city to obtain evidence against the speakeasies and night clubs and suppress them under the State law.

When the District Attorney was asked why Mr. Hanford had called, since Mr. Crain, in his communication, had given the names of his Deputy Assistant District Attorneys in the seven magistrates' courts to whom Major Campbell's agents could take such evidence, he replied:

"Well, I told Mr. Hanford that I meant exactly what I said in my letter to Mr. Campbell."

Mr. Hanford's stay was brief.

TWO YEARS FOR 2 DRINKS.

West Virginian Made 50-Cent Sale—Jones Law Conviction Upheld.

RICHMOND, Va., Jan. 14 (AP).—The Jones act was held applicable to the sale of two drinks of liquor for 50 cents, and a two-year prison term therefor was upheld by the United States Circuit Court of Appeals here today.

Frank Ross, restaurant owner of Elm Grove, Ohio County, W. Va., accused of making the sale, must serve his term at hard labor under the ruling.

Judge Edmund Waddill Jr., senior circuit judge, dissented to the majority finding of Judge Elliott Northcutt and Judge John J. Parker, stating that "the Jones Act was primarily intended to reach and prevent violations of the law conducted on a large scale, not merely petty offenses such as this case confessedly involves."

The case was brought up from the District Court at Wheeling, W. Va.

FOREIGN SHIPPERS OF RUM HELD LIABLE

Federal Court Rules Tariff Law Applies to Loading Abroad for Shipment Here.

CRAFT'S OWNER CONVICTED

Seized Vessel Is Said to Have Taken Cargo in Nova Scotia—Threat to Rum Row Seen.

WILMINGTON, Del., Jan. 14 (AP).—The Federal District Court of Delaware today ruled that any person who in any foreign country owns or outfits a vessel and loads her with goods that may not be imported into the United States and sends her out with a view of landing the goods in this country is liable under the tariff act regardless of his nationality.

The ruling was made by Judge Hugh M. Morris in denying a motion that a jury be instructed to return a verdict of not guilty in the case of John T. Callahan and others.

Callahan later was convicted by the jury of violating the tariff act and aiding and abetting in the importation of liquors into this country.

Callahan, whose home is said to be in Newark, N. J., is alleged to have been the owner of the schooner Charles Edward, which was seized by Coast Guards four miles off the Delaware Capes on the night of Nov. 10, 1927, with a cargo of liquor estimated to have been worth $200,000.

Defense lawyers argued that Callahan was not guilty of importation, as he himself did nothing in this country toward importing liquor.

They contended that, while it was alleged that he had the ship outfitted at Lunnenberg, N. S., loaded with liquor and provided with a crew at St. Pierre, there is nothing to show he actually imported the goods on the vessel.

Judge Morris decided that Callahan, even though he did prepare for the alleged importation in foreign countries, was guilty if the events testified to actually took place.

Louis Halle, New York, counsel for the defense, remarked in preliminary argument that if Callahan could be found guilty on this basis, the famed "rum row" off New York and other places could be threatened by the United States courts.

Author Sentenced for Book Thefts.

Special to The New York Times.

PHILADELPHIA, Jan. 14.—Roy E. Alexander, whose poems and prose writings have won favorable comment, was sentenced to the county prison for from two to four years by Judge Joseph L. Kun today after pleading guilty to five indictments charging the theft of books from libraries and workshops. The judge suggested that, like Oscar Wilde, he might produce a great literary work in prison.

FAILS IN $300,000 SUIT AGAINST CALLAGHAN

L. R. Gans Cannot Hold Judge Liable for Official Acts, Court Rules in Dismissing.

The $300,000 suit brought by Louis R. Gans of Brooklyn against former Supreme Court Justice Stephen Callaghan and nine others alleging conspiracy was dismissed as against Justice Callaghan yesterday by Supreme Court Justice Dunne in Brooklyn. The nine other defendants did not join in the application for dismissal.

The action was filed ten days before the last election, in which Justice Callaghan, running for re-election on the Republican ticket, was defeated by Charles J. Dodd, then District Attorney. Justice Callaghan characterized the suit as a political plot.

Gans is a former owner of the Ames Furniture Company of Brooklyn. He alleged that Justice Callaghan had appointed an equity receiver for the furniture company after a conference with Charles F. Murphy, Republican leader in the Tenth Assembly District, Brooklyn, which was part of a conspiracy to oust Gans from the control of the company. The receiver was Abram Sebring, who, Mr. Gans said, was sympathetic to his partners' interests and unsympathetic to his.

Justice Dunne's decision to dismiss was on a motion made by Meier Steinbrink, as counsel for Justice Callaghan. The main contention, upheld by Justice Dunne in a 400 word opinion, was that under the law a judge cannot be held civilly liable for his judicial acts.

SPEED ARMY SURVEY OF NICARAGUAN CANAL

Engineers Under Major Sultan Overcome Natural and Climatic Difficulties.

Special to The New York Times.

WASHINGTON, Jan. 14.—Major Dan I. Sultan, officer in charge of the Nicaraguan Canal survey which is being made by the special battalion of army engineers, reported to the War Department today that satisfactory progress was being made in the face of many difficulties imposed by nature and climate. A recent fifteen-inch rainfall in two days caused heavy flooding of streams and necessitated the discontinuance of some work temporarily.

One company of the battalion has moved overland by ox cart to Brito on the Pacific Coast, where it has established a camp preparatory to surveying the harbor and checking and extending the topography of the west end of the canal route.

A second company has established camp at Graytown on the Caribbean shore and is surveying the eastern end of the route. The establishment of four portable field radio stations has been completed by Signal Corps personnel.

FIRST NEW DRY PLAN IS PUT UP TO HOUSE

Continued from Page 1, Column 7.

and resentment on the part of law-abiding American people against the present intolerable conditions, relieve penitentiary and jail congestion, over-crowded court dockets, and to reduce taxation by obtaining for the government, instead of bootleggers, revenue from the sale of medicinal beer and wines under the Eighteenth Amendment and Volstead law."

"By the adoption of my bill," Representative Sabath said, "beer and wines could be prescribed and used for medical purposes legally under the Volstead act. Under the law, by fair and reasonable regulations, liberal monthly allotment could be prescribed and authorized. It would reduce to a minimum the profitable bootlegging industry and the government would derive substantial revenue therefrom."

For Complete Aid by States.

It was made apparent today that the administration does not contemplate that changes in prohibition enforcement shall lessen State responsibility. President Hoover, it was indicated, feels that enforcement by the States should become more efficient, and has in mind only legislation designed to correct deficiencies of the Federal Government's machinery.

Nothing is contemplated in the law observance commission's program which would relieve a State of its part in enforcing the Eighteenth Amendment, according to administration advisers.

Whether the commission has considered the idea of increasing the responsibilities of the States has not been revealed, but Attorney General Mitchell's statement, submitted with President Hoover's message yesterday, was pointed out as being significant.

"It has never been contemplated," the Attorney General said, "that the whole task of enforcement of prohibition should be borne by the Federal Government. Any constructive plan for better prohibition enforcement must give attention to improvements in State as well as Federal agencies, and to the adjustment between them of the burden of enforcement."

Hearings on Bill Next Week.

The bill to transfer prohibition enforcement to the Department of Justice was introduced by Representative Williamson of South Dakota. It would create in the Department of Justice a bureau of prohibition, under a director, with the Attorney General as the chief enforcement official for the government. Hearings on this bill will be held next week by the committee on expenditures in executive departments.

"The bill is in line with the recommendations of the President," Representative Williamson said. "If enacted, all that part of the bureau in the Treasury having to do with enforcement, including the field service, will be transferred to the Department of Justice. The granting of permits and administration of the Internal Revenue law will remain in the Treasury.

"The Attorney General, however, may exercise what amounts to a veto power in the matter of issuing permits, under regulations to be prescribed jointly by the Attorney General and the Secretary of the Treasury. It was thought that as the Attorney General will be charged directly with responsibility for enforcement, he should have a voice in the matter of granting permits."

Surveys Needs for Border Forces.

Treasury officials are making a survey as to the extent of the forces needed to patrol the nation's borders in the event that Congress approves the recommendations for unification of the border patrols with the Coast Guard. Another survey is being conducted to determine the number of customs ports of entry which will be recommended under Secretary Mellon's proposal to increase the number of these ports and to bar entry through any others. Treasury officials were hopeful today that the plan could be put into effect by July 1.

It was pointed out that the unification of the border patrols, including the immigration service, the narcotics and border patrol service with the Coast Guard, would have the effect of putting a strong military force on both the Canadian and Mexican borders, the Coast Guard service being strictly military in nature.

Representative Loring M. Black of New York, in a statement today, held that the proposal by the law observance commission that prohibition cases be heard by United States Commissioners was a dangerous move.

"A practical difficulty is presenter," he said, "in the fact that commissioners are not required to be lawyers. Instead of dissolving the congestion in the courts, there is more liable to be added congestion, due to the fact that a defendant being found guilty by a commissioner will naturally demand a trial by a judge and jury.

"At present the commissioner can dismiss the charges against the defendant without requiring the pronouncement of a judgment of acquittal by a court, so that under the Wickersham system, a judge will have added burdens by having to pass on practically every case which comes before the commissioner for hearing.

"I do not think the Wickersham report has given any real light on the subject or made any practical suggestion. But it does offer a most dangerous attack on the Constitution and the liberties of the American people by its recommendation for the creation of a juryless Federal criminal court."

WASHINGTON, Jan. 14 (AP).—A bill to authorize United States Commissioners to pass on cases involving misdemeanors, as recommended for dry law violations in the report of the law observance commission submitted to Congress by President Hoover, was introduced today by Representative McKeown, Democrat, of Oklahoma.

The commissioners would be empowered to hear the evidence against such violators and discharge defendants if justified by the evidence.

If, in the opinion of the commissioner hearing the evidence, the person charged was guilty, the commissioner could recommend to the district court the punishment to be inflicted.

In this event the defendant could, on his appearance in district court, demand a trial or could waive trial and accept the sentence recommended by the commissioner.

BRITISH INDUSTRIES FAIR

Commercial buyers of America are invited to the Annual BRITISH INDUSTRIES FAIR, held simultaneously in London and Birmingham, February 17-28, 1930.

The LONDON Section at OLYMPIA will include specialties and novelties in all the leading trades. At CASTLE BROMWICH, BIRMINGHAM, will be shown machinery and engineering exhibits.

This exhibition of BRITISH MADE goods provides an excellent opportunity of selecting quality articles of wide appeal to American consumers.

Buyers from the United States will discover inspiration and ideas of lasting value in the wide variety of attractive merchandise at the BRITISH INDUSTRIES FAIR. Plan now to come in February!

Full particulars from British Consul General, 44 Whitehall Street, New York City, or Commercial Counsellor, British Embassy, Washington, D. C., or any British Consulate.

FEBRUARY 17-28, 1930

FAST SERVICE BY WHITE STAR LINE

Frequent sailings of express liners *Majestic*, world's largest ship, *Olympic* and *Homeric* to Southampton. Also the "Big Four," *Adriatic*, *Baltic*, *Cedric* and *Albertic* to Liverpool.

For further information regarding British Industries Fair and for steamer bookings apply to

WHITE STAR LINE
INTERNATIONAL MERCANTILE MARINE COMPANY
No. 1 Broadway, New York,
or any authorized steamship agent.

GARLOCK

THE GARLOCK PACKING COMPANY
Established 1887
PALMYRA, NEW YORK
Manufacturers of GARLOCK
Quality Controlled
Mechanical Packings for every Industrial Requirement
Sales Offices in all important Industrial Centers
The Standard Packing of the World

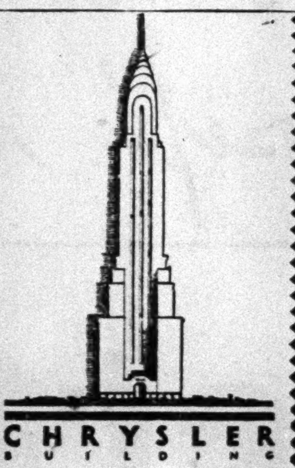

CHRYSLER BUILDING
Read the message on PAGE 19

A Magic Island

in Lake Maggiore, Italy, lends its name and beauty to the lovely scenic wall paper ISOLA BELLA by Zuber & Cie., Alsace. This paper brings into a room the delicate coloring and exquisite grace of semi-tropical plants and flowers. Illustrations upon request. Can be ordered from your local Decorator or direct from A. L. Diament & Co. 101-119 Park Ave., N.Y. 1515 Walnut St., Phila.

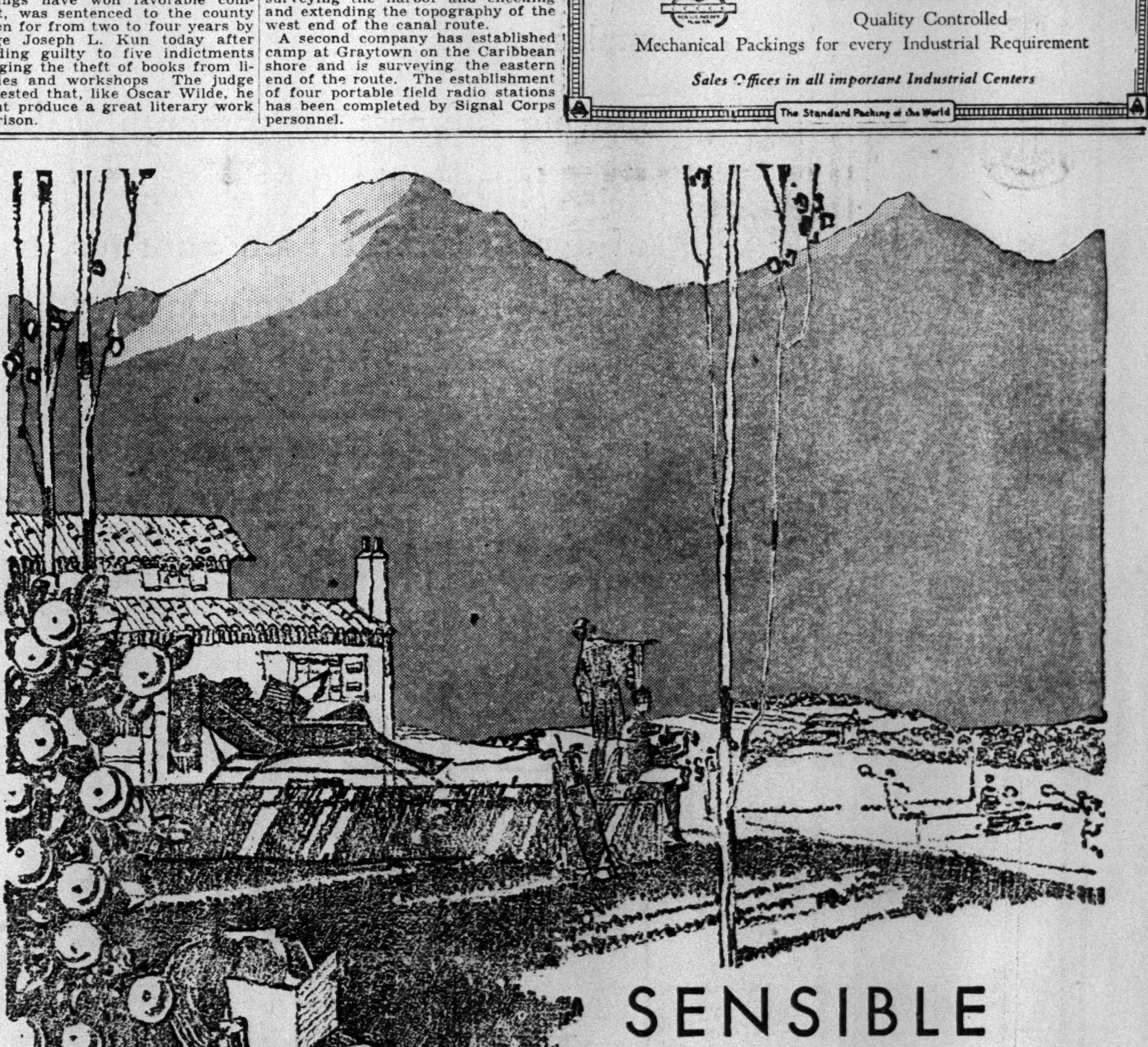

SENSIBLE winter vacation rates ...due to all-year activities

YOU can enjoy a "winter" vacation in Southern California at *really low cost* compared with equal accommodation at resorts elsewhere. This is because *all the year* this southwest semi-tropic vacation country is visited by tourists; *its rates are based on activities that continue through the 12 months*. Visitors from all over the world frequently comment on the moderate charges of restaurants and hotels, apartments, bungalows and accommodations of every kind—and class. Your expenses while here need be no more than you would spend at home.

With these definite facts before you there is no reason to give up a winter vacation...even though you may still be somewhat bewildered by last fall's perplexities.

Put cold, bleak days in their place...*behind you!* Come into the warm, *dry*, energizing "winter" vacation sunshine of Southern California.

Play on the ocean beaches and get the tang of salt air...always-green golf courses...hill saddle trails ...out of doors life every day in the midst of groves of ripening oranges! Entertainment is endless, if you wish it—or perfect relaxation and rest. The "winter" season here is only now approaching its peak...February, March, April are among the most beautiful months of the year!

Decide to come NOW—while *your* winter is at its worst. Treat yourself to the most enjoyable vacation of your life. We have published a beautiful book picturing this Southland. It contains 71 camera studies by the best men of this land of "pictures." You may have a copy for the postage cost.

EXECUTIVES: Los Angeles County oil fields represent an investment of 750 millions...the agricultural industry over 400 millions. The port of Los Angeles is second only to New York in volume of export tonnage.

MAIL COUPON

All-Year Club of Southern California, Dept. [illegible], 1151 So. Broadway, Los Angeles, California.

Enclosed find four cents in stamps—the actual mailing cost—of "Southern California through the Camera." Also send me free booklets telling especially of the attractions in the counties which I have checked:

☐ Los Angeles ☐ San Bernardino
☐ Los Angeles Sports ☐ San Diego
☐ Orange ☐ Santa Barbara
☐ Riverside ☐ Ventura

Name
(Please Print Name and Address)
Street
City
State

Southern California

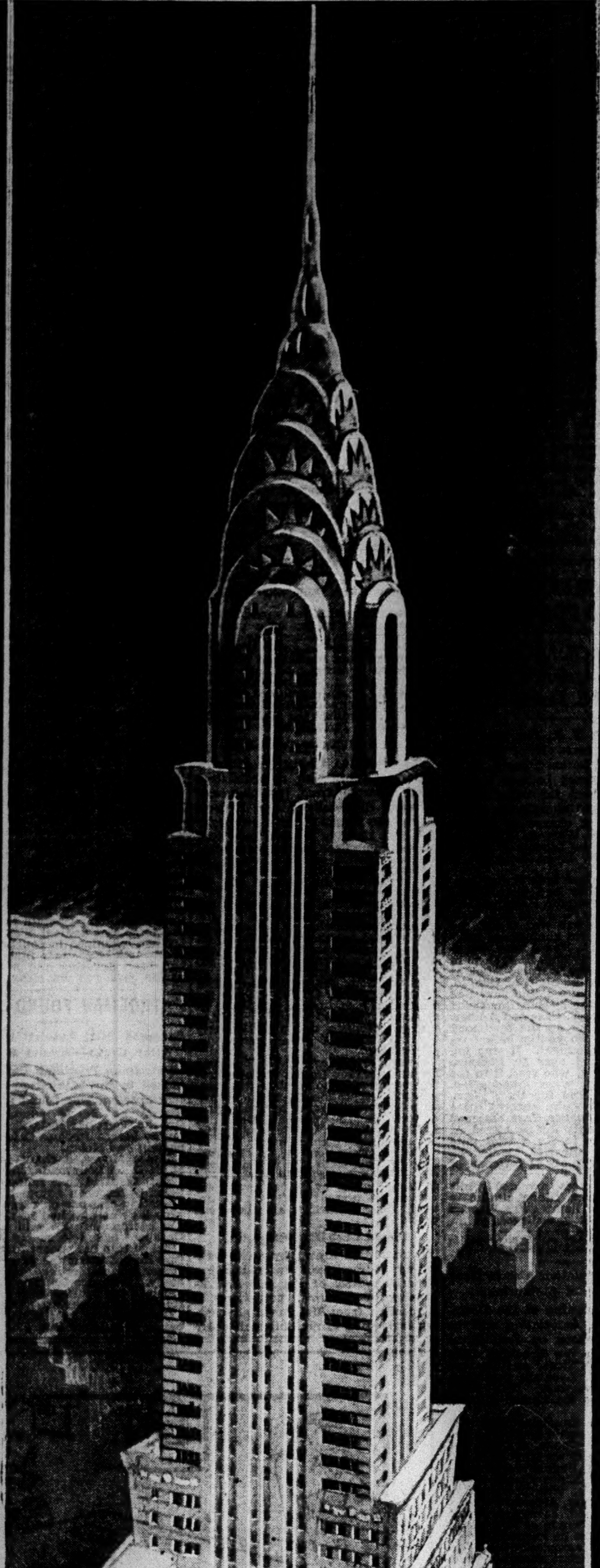

DEDICATED TO WORLD BUSINESS

THE CHRYSLER BUILDING is dedicated to world commerce and industry. It was created with a desire to meet the demand of business executives of today who, with their intense activities, must have the most favorable office surroundings and conditions.

The necessity for abundant light and air resulted in a building of fine proportions and great height. The importance of accessibility and transit facilities dictated the location. The desire for the utmost in conveniences determined the inclusion of unusual facilities, of every necessity and luxury contributing to the contentment and satisfaction of the business man in his office home.

As an environment in which work may be accomplished efficiently and in comfort, I believe the finished structure establishes a new ideal—one which will stand as a measure of comparison for office buildings of the future.

The Chrysler Building is therefore dedicated as a sound contribution to business progress.

W. P. Chrysler

CHRYSLER BUILDING

42nd St. and Lexington Ave.
(AT GRAND CENTRAL)

The Chrysler Building, 77 stories high, the tallest in the world, is now open for inspection. It will be ready for occupancy well in advance of May 1st. Plans and full particulars on request.

14 EAST 47th STREET
WICKERSHAM 5500

BROWN, WHEELOCK, HARRIS, VOUGHT & CO., INC.
Renting Agent

BRANCH OFFICE
ON PREMISES

BENEFIT PLANNED BY JUNIOR LEAGUE

Takes Over Two Performances of "Rebound," a Play to Be Produced Soon.

TO AID ITS CHIEF CHARITY

Piece Features Hope Williams, a League Member—Debutantes to Act as Ushers.

The Junior League has taken over the second and third performances of a new play, "Rebound," on the nights of Feb. 4 and 5 at the Plymouth Theatre for the benefit of the Baby Shelter, its main charity. The shelter occupies the entire fifth floor of the league's new clubhouse at 221 East Seventy-first Street and is the only charity for which the league appeals to the public.

The play, written by Donald Ogden Stewart and to be produced by Arthur Hopkins, features Hope Williams, who has been a member of the Junior League since her débutante days.

Several débutantes of the season, provisional members of the league, will be ushers at the performances. Headed by Miss Janet Stone, the list includes the Misses Rose Grosvenor Davis, Elizabeth Grant, Ruth Quackenbush, Gertrude and Barbara Vander Poel, Kathleen Curtis, Anita McK. Gwynne, Gwendolyn Roome, Betty Putnam, Barbara Barnes, Anne Valentine, Laura Holmes, Ethel Bartlett, Kathleen Coleman, Elizabeth Cram, Mary Haskell, Leila Delano, Clarinda York and Marjory Ferguson.

Mrs. Snowden Fahnestock is chairman of the committee arranging the benefit, being assisted by Mrs. Reginald Townsend, Miss Augusta Dixon, Mrs. Fenton Taylor, Miss Louise Bigelow, Miss Katrinka Suydam, Mrs. Dominick Homan and the Misses Olive and Beatrice Gawtry, Adele Kelley and Olivia Loomis.

Among the patronesses are Mrs. John Henry Hammond, Mrs. Arthur Curtiss James, Mrs. Vanderbilt Webb, Mrs. E. Roland Harriman, Mrs. Hamilton Fish Armstrong, Miss Sarah Schuyler Butler, Mrs. Adolf Ladenburg, Mrs. B. Tappen Fairchild, Mrs. John De Witt Peltz, Mrs. William Jay Schieffelin Jr., Mrs. Edwin Gould, Mrs. Cass Gilbert, Mrs. F. Ashton de Peyster, Miss Louise Iselin, Mrs. George F. Baker Jr., Mrs. Charles de Rham Jr. and Mrs. James B. Blews.

BENEFIT BRIDGE TO BE HELD

McAll Association Party to Be Given on Ile de France Today.

A bridge party will be held on board the Ile de France this afternoon for the benefit of the McAll Association, under the auspices of the Junior Auxiliary. The committee includes Mrs. Thomas R. Lilly, chairman; Mrs. Samuel D. Bell, Mrs. William T. Kennedy, Miss Lillian Twyeffort and Miss Susanne Biglow.

The McAll Association is the American branch of the Mission Populaire Evangelique de France, a philanthropic organization founded by the Rev. and Mrs. Robert Whitaker McAll of England to aid the poor of Paris after the Franco-Prussian War. Since the World War the proceeds have been devoted to the care of war orphans.

The patronesses include Mrs. Ewart G. Davies, Mrs. James C. Colgate, Mrs. Samuel Van Duesen, Mrs. Edward L. Ballard, Mrs. Simeon B. Chapin, Mrs. Richard M. Colgate, Mrs. Louis C. Hay, Mrs. Henry P. Loomis, Mrs. William C. Peyton, Mrs. John D. Rockefeller Jr., Mrs. Henry F. Boardman and Miss Helen R. Johnson.

CHURCH GUILD PLANS PARTY

Women of Christ Church, Pelham Manor, Give Recital Today.

A recital will be given under the auspices of the Women's Guild of Christ Church, Pelham Manor, this afternoon at the home of Mrs. George Montgomery Sicard, Pelham Manor Road. Miss Justine Erving will give a reading and Mrs. Francis Moore will sing, accompanied by Mrs. Lewis Brown.

Mrs. J. McVicar Haight, wife of the rector, heads the committee, assisted by Mrs. Lyman Gray, Mrs. Richard Kemble, Mrs. Hamilton Childs and Mrs. Alfred Scott. Many prominent women of Pelham are patronesses, including Mrs. D. Merrill Van Cott, Mrs. Robert Scott, Mrs. Albert Ritchie, Mrs. James Edgar Morris, Mrs. M. Schuyler Mills, Mrs. Francis Lawton Jr., Mrs. Edmund Gause, Miss Sarah Bard Haight, Miss Gertrude Schuyler, Mrs. Henry Fox, Mrs. George Edwards, Mrs. Gordon Buck, Mrs. Hugh Baxter and Mrs. Lawrence Austin.

MANY AID CHURCH BENEFIT.

"Prince of Pilsen" Performance for Mission of Help Tonight.

Many seats and boxes have been purchased for the performance of "The Prince of Pilsen" tonight at the Jolson Theatre, which has been taken over to aid the Church Mission of Help of the Protestant Episcopal Diocese of New York, of which Bishop Manning is president. Mrs. Joseph Earle Stevens has been making the arrangements.

Among those who have subscribed are Bishop and Mrs. Manning, Mr. and Mrs. Harry Pelham Roberts, Mrs. Walter Phelps Bliss, Mrs. John B. Ford, Mrs. Edwin Gould, Mrs. James B. Taylor, Mrs. John H. Cole, Mrs. Charles Marshall, Mrs. Lyman Bartlett, Mrs. George Zabriskie, Miss Eleanor Le Roy, Mrs. William B. Osgood Field, Miss Minnie B. Wade and the Rev. Dr. Milo H. Gates.

Paul Shoup Honored at Princeton.

Special to The New York Times.

PRINCETON, N. J., Jan. 14.—Paul Shoup, president of the Southern Pacific Company, delivered the fourth of the Cyrus Fogg Bracket series of lectures in the engineering building of Princeton University tonight and was the guest of honor at a dinner at the Nassau Club given by the Engineering Association. The guests included the members of the association and four others, invited to meet Mr. Shoup; they were Elisha Lee, M. C. Kennedy, and William Elmer, all vice presidents of the Pennsylvania Railroad; and Hugh Neill, vice president of the Southern Pacific Railroad. During Mr. Shoup's stay in Princeton he was the house guest of Dean Arthur Maurice Green, Jr., head of the engineering department of Princeton.

John W. Herberts Give Dinner.

Mr. and Mrs. John W. Herbert gave a small dinner last night in the Seaglade of the St. Regis. Their guests included Professor and Mrs. William S. Myers, Mr. and Mrs. Edward D. Dunn, Mr. and Mrs. Thomas J. Watson, Mrs. Buell McKeever, Mrs. Rollin P. Grant, John C. Thorn and Gustavo di Rosa.

Photo by Ira L. Hill.

MISS JANET STONE, DEBUTANTE,
Who Will Head a Corps of Ushers at the Junior League Benefit Performances of "Rebound" on Feb. 4 and 5.

EVELYN LANMAN ENGAGED TO MARRY

Member of New York Junior League to Wed A. M. White Jr., of Oyster Bay.

HELEN D. SMITH BETROTHED

Her Parents in Princeton Announce Engagement to Rev. Samuel M. Shoemaker Jr. of New York.

Mr. and Mrs. Jonathan T. Lanman of 823 Park Avenue have announced the engagement of their daughter, Miss Evelyn Lanman, to Alexander M. White Jr., son of Mrs. Alexander M. White of Oyster Bay and the late Mr. White.

Miss Lanman attended Miss Porter's School at Farmington, Conn., also studied at the Sorbonne in Paris, and is a member of the Junior League. She is a sister of Jonathan T. Lanman Jr. and the late Ludlow Lanman.

Mr. White was graduated from Harvard University in 1925, where he belonged to the Hasty Pudding and Delphic Clubs. He is a member of the Harvard Club of New York, the Creek Club and Squadron A. He is a brother of Mrs. Edward G. Janeway and Ogden White.

Smith—Shoemaker.

Special to The New York Times.

Mr. and Mrs. H. Alexander Smith of Princeton, N. J., have announced the engagement of their daughter, Miss Helen Dominick Smith, to the Rev. Samuel M. Shoemaker Jr., rector of Calvary Episcopal Church of New York. Mr. Shoemaker was graduated from Princeton in 1916.

Williams—Bisson.

Special to The New York Times.

NEWTON, Mass., Jan. 14.—Mrs. John E. Williams today announced the engagement of her daughter, Miss Faith Williams, to Arthur Bisson of Englewood, N. J. Miss Williams is a graduate of Columbia University and Oberlin College. Mr. Bisson has degrees from Rutgers and Columbia Universities and is a student of international government and a writer on American foreign policy.

Keys—Collins.

Special to The New York Times.

DOBBS FERRY, N. Y., Jan. 14.—Mr. and Mrs. Walter Keys of North Broadway, Hastings, have announced the engagement of their daughter, Miss Anna Laura Keys, to John Walter Collins 3d of Chicago and New York. The wedding will take place in the Fall.

Miss Keys studied at Georgetown Convent in Washington. Mr. Collins, the son of Mrs. J. W. Collins of Napierville, Ill., was graduated from Northwestern University, Evanston, Ill. He is an artist with a studio in New York.

MISS WINIFRED SPEAR TO WED ON FRIDAY

Will Become Bride of W. E. Meyers Here—Ex-Lieut. Gov. Lunn to Officiate.

The marriage of Miss Winifred Casey Spear, daughter of the late Mr. and Mrs. Wilfred Herbert Spear of St. Louis, to Wallace Edwin Meyers of this city will take place on Friday afternoon in the apartment of Mr. and Mrs. Edwin Leonard Meyers, parents of the prospective bridegroom, at Carlton House. None but relatives will be at the ceremony, which will be performed by former Lieut. Gov. George R. Lunn. There will be no bridal attendants. A small reception will be held at the Ritz-Carlton.

Miss Spear is a granddaughter of Mrs. Allen Geno Leiter of St. Louis and a descendant of General Joseph Swift, second Superintendent of the United States Military Academy at West Point. She was graduated from Washington University.

Mr. Meyers was graduated from Princeton University in 1913. During the World War he commanded the 329th Battalion Tank Corps, A. E. F.

Blinn—Wood.

The wedding of Miss Elinor Gerrard Blinn, daughter of Mr. and Mrs. Eli N. Blinn of Maplewood, N. J., and Alan Middleton Wood, son of Mr. and Mrs. William Wood of East Orange, N. J., will take place on Feb. 12 in St. Agnes's Episcopal Church, East Orange. The Rev. W. T. Crocker, rector of the Church of the Epiphany, New York, will officiate. A reception at the Maplewood Country Club will follow.

MISS RACHLIN WED TO IRVING HOLLANDER

Bride's Mother Matron of Honor—Florence Efinger Marries Owen A. McMahon.

The marriage of Miss Florence M. Rachlin, daughter of Dr. and Mrs. Israel Jay Rachlin of Newark, N. J., to Irving Hollander, son of Mr. and Mrs. Albert Hollander, also of Newark, took place last night at the Delmonico in this city. The ceremony was performed by the Rev. Dr. Solomon Foster and the Rev. Dr. Julius Silberfeld.

The bride's mother was her matron of honor and Miss Mathilde Muhlfelder of Cincinnati was maid of honor. The Misses Florence Lehman, Janet Weingarten, Hilda Levy and Helen Aexander were bridesmaids.

Leslie Hollander was best man for his brother and Meyer Tepperman, Monroe Hollander, Charles Milkes, Gerald Goldstein, Fred Dresner, Albert Rachlin, Bernard Grad and Dr. Asher Yaguda were ushers.

A large dinner followed the ceremony.

Mr. and Mrs. Hollander will go to Honolulu on their wedding trip.

McMahon—Efinger.

Special to The New York Times.

SOUTH ORANGE, N. J., Jan. 14.—Miss Florence Efinger, daughter of Mrs. Mary Efinger of South Orange, was married to Owen A. McMahon, son of Mrs. Margaret McMahon of Newark, this morning in Sacred Heart Church, Vailsburgh, Newark. The Rev. Henry Coyne was celebrant at the mass, assisted by the Rev. Augustus Strack as deacon. A reception for 150 at the Hotel Suburban, East Orange, followed the ceremony.

Miss Loretta Efinger was her sister's maid of honor and the Misses Gertrude Dreyer, Anita Efinger and Helen Crawford of Newark and Marie Efinger of Bound Brook, nieces of the bride, were bridesmaids. Eileen Jaqui of Glen Ridge was flower girl.

James J. McMahon of Irvington was best man and Louis Reilly and Charles Coyle of Newark, Hugo Waischle of South Orange and Sylvester Hughes were ushers.

Dimick—Anderson.

Special to The New York Times.

ST. AUGUSTINE, Fla., Jan. 14.—The marriage of Miss Clarissa Anderson to John Morton Dimick of Huntington, W. Va., took place tonight at Markland, the home of the bride. The Rev. L. Fitz James Hindry, rector of Trinity Episcopal Church, officiated. The bride was unattended. She was given in marriage by her brother, Andrew Anderson. Paul Stevenson of Huntington was best man.

A large reception at Markland was given by Miss Mary Gibbs Smethurst, aunt of the bride. There were many guests from out of town.

BRIDEGROOM-ELECT ILL.

Pre-Wedding Parties for E. D. Richmond and Miss Detwiller Given Up.

Edward Dean Richmond, whose marriage to Miss Elizabeth Cecilia Detwiller has been arranged for Jan. 25, has been ill at his home, 575 Park Avenue, therefore many of the entertainments planned for them have been given up. The wedding, however, will take place on that date in St. Bartholomew's Church, unless Mr. Richmond's illness becomes more serious. He is the son of the late Mr. and Mrs. Edward Gould Richmond. Miss Detwiller is a daughter of Mr. and Mrs. Clarence Detwiller.

MRS. G. F. D. LEITH HOSTESS

Gives Luncheon at Pierre's—Miss Doris Whan Entertains.

Mrs. George F. D. Leith of Rolling Hill Farm, Thornwood, N. Y., gave a luncheon yesterday at Pierre's. Her guests were Mrs. Oliver Harriman, Mrs. Hubert Vos, Mrs. J. Rich Steers, Mrs. Henry Sedgwick, Mrs. H. Edward Manville Jr., Mrs. Alanson P. Lathrop and Mrs. Mason B. Starring.

Miss Doris Whan also gave a luncheon there. Her guests were the Misses Georgette McClellan, Elise Plankington, Ruth Quackenbush, Grace Milburn, Mary Pell, Phoebe Fisher, Janette Douglas and Martha Sims.

Mrs. J. A. Fagan Luncheon Hostess.

Mrs. John A. Fagan gave a luncheon and bridge yesterday at the Barclay. Among her guests were Mrs. Thomas O'Neill, Mrs. William F. Heide, Mrs. John Hoff, Mrs. George Adrian, Mrs. Emmet McLoughlin, Mrs. George Stuart, Mrs. Hilary Boullion, Mrs. Charles Kaiser, Mrs. Edward Welling, Mrs. Denis Cohalan, Mrs. Louis Adrian, Mrs. Peter Maloney, Mrs. Milton Walsh, Miss Rita Boullion and Miss Ottilie Riehle.

PALM BEACH SEASON GETTING UNDER WAY

Ambassador and Royal Poinciana to Be Opened Today and Colony Club Starts Soon.

CHARLES A. MUNN IS HOST

T. R. Cowells, Joseph Harriman, Mrs. L. E. Woodhouse and Mrs. C. S. Payson Entertain.

Special to The New York Times.

PALM BEACH, Fla., Jan. 14.—The Ambassador and the Royal Poinciana, the only Palm Beach hotels which are still closed, will be opened tomorrow for the season. The Cocoanut Grove in the Poinciana grounds will also be opened for the first tea dance. Ambassador guests will have the benefit of the new beach with swimming pool, cabanas, restaurant service and solaria.

The Colony Club, under the direction of Arthur C. Hand, will be informally opened tomorrow night, and on Jan. 22 will inaugurate a series of gala Wednesday nights.

Cecil Beaton, English artist and writer, is a guest of Mr. and Mrs. John Emerson (Anita Loos) at their Seaspray Avenue cottage.

John J. Raskob Arrives.

John J. Raskob arrived today in his private car to spend the season at the Conners villa on the ocean front, where Mrs. Raskob will join him next month. With Mr. Raskob are his daughters, Helena, Betty, Patsy and Mary Louise; his son Ben, and Walter Butler and J. P. Massey. Former Governor and Mrs. Alfred E. Smith, who went to Miami a few days ago, are expected to visit Mr. Raskob a little later.

Mrs. Irving Hall Chase has arrived for the season at her ocean front home, El Palmar. With her is Miss Harriet Walker of Waterbury, Conn. Miss Dorothy Chase will join her mother in February and Miss Elizabeth Chase, who is now in Europe, will arrive a little later. Mrs. Chase stopped in Washington on her way South to be with Admiral and Mrs. Mark L. Bristol for a brief visit.

Mr. and Mrs. William F. Kenny and their daughters, Mme. Alixe de Prorok and Miss Mary Kenny, have arrived for the season at Neptuno, the ocean front house they purchased last Spring.

J. George Bishop of New York and Mrs. T. R. Palmer, Miss Palmer and Miss Catherine Cleveland of Erie, Pa., who have Winter homes at Belleair, Fla., are guests of Mrs. George Warren Fuller at her Seaspray Avenue home.

Charles A. Munn entertained at the Embassy Club last evening for Mrs. Joshua Cosden, Miss Pauline Munn, Miss Katherine Hare, Miss Alixe Devereux, Lloyd Moore, John R. Fell, Anthony J. Drexel, Gurnee Munn and Rodman Wanamaker 2d.

Mr. and Mrs. Thomas R. Cowell entertained their house guests, Mrs. Mary Hanna and Harry Dumbell and also Dr. and Mrs. Hobart E. Warren, Mrs. Freda Gagne and Captain Arnold.

Among others at the Embassy Club were Joseph Harriman, with a party including Mrs. James Forrestal, Mrs. Baldwin Preston, Lieut. Col. and Mrs. Ralph Isham and Stephen Sanford.

Mr. and Mrs. Howard C. Brokaw will arrive from New York next week at their home in Grace Trail.

Mr. and Mrs. Frederick S. Wheeler, whose home is also in Grace Trail, are arriving from New York tomorrow.

John S. Pillsbury Opens His Home.

John S. Pillsbury has arrived at La Chosa, his home in Banyan Road, where Mrs. Pillsbury will join him next week.

Mrs. John Cotton Smith of New York is a guest of Mr. and Mrs. Frederick W. Gwynne at their Chilean Avenue cottage.

Mr. and Mrs. William Chapman of New York, guests at the Ocean View Hotel, were tea guests of Mrs. Lorenzo E. Woodhouse at La Chaumiere.

Mr. and Mrs. Emil J. Stehli arrived from New York this afternoon at their home in Via Bellaria.

Mrs. Charles Shipman Payson gave a dinner for eleven this evening at the Patio Lamaze.

Mr. and Mrs. Robert Frank of New York are spending a fortnight with Mr. and Mrs. Henry Phipps at Villa Artemis.

Mrs. Frederick E. Guest has gone North with her daughter, Miss Diana Guest, who will sail for England next week.

Jules Glaenzer is a guest of Mr. and Mrs. James P. Donahue at Cielito Lindo.

Mr. and Mrs. Henry Seligman gave a small dinner at home this evening, their guests including Mr. and Mrs. Howard Major, in addition to members of their family, Mr. and Mrs. Frederick Lewisohn and the Misses Audrey and Evelyn Lewisohn. Mr. Major was the architect for the addition to Casa Mia which has been built this year.

FOG DELAYS SHIPS ARRIVING AND LEAVING

Several Incoming Liners Forced to Anchor for Hours Off Ambrose Lightship.

The fog which hung around Sandy Hook for the past two days caused considerable delay yesterday to the incoming ocean and coastwise steamships. The latter being of smaller tonage, managed to get through to their piers. Fifteen steamships arrived from abroad and three from Southern ports.

In the forenoon the fog was dense off the Ambrose Lightship and the White Star liners Adriatic and Calgaric, the Cunarders Scythia and Ascania, the North German Lloyd liner Muenchen, the Anchor liner Caledonia and the Hamburg-American liner Cleveland were forced to anchor for some hours. The Cleveland was thirty hours late because of fog all the way from the Grand Banks.

In the afternoon the fog was dense at Quarantine and delaped the ships which had not got away, including the Ile de France. It lifted about 5:30 P. M., but became dense again off Sandy Hook Bar. There was a light fog at times during the day over the harbor, including the North and East Rivers, continuing in the evening, but it was not thick enough to interfere with the ferry services or towing.

MANY DINNERS HELD BEFORE CHARITY EVENT

Second Dance in Yorkville Series Given at the Ritz-Carlton.

The second in the series of Yorkville dances in aid of the Yorkville Community Association was held last night in the main ballroom of the Ritz-Carlton. Mrs. A. Mansfield Patterson is president of the association.

Many dinners preceded the dance. Mr. and Mrs. Grosvenor Farwell entertained at their home for Mr. and Mrs. Henry Leroy Finch, Mr. and Mrs. Clarence G. Michalis, Mr. and Mrs. Arthur Talbot, Mr. and Mrs. Robert H. White, Miss Emily Gilbert, John A. Morris, René Hoguet and Lawrence Marks.

The guests of Mr. and Mrs. Alexander Orr were Mr. and Mrs. C. A. Richards, Mr. and Mrs. Lorenzo de Picabia, Mr. and Mrs. Clifford Mallory, J. D. Spencer and Chester Bromley.

Miss Cornelia Van A. Chapin entertained at her home, 399 Park Avenue, Mr. and Mrs. Gerardus P. Herrick, Miss Augusta P. Dixon, Edward P. Hamilton and Thomas Buel. Later the party went to a theatre and then to the dance.

With Mr. and Mrs. Oliver De Lancey Coster were Colonel and Mrs. J. William Kilbreth, Mr. and Mrs. Spotswood Dandridge Bowers, Mr. and Mrs. Ansel Phelps, Mr. and Mrs. Henry O. Tallmadge, Mrs. Walter S. Gurnee, Mrs. Huntington W. Merchant, Miss Helen G. Cottell, Howard Shelley, Lawrence Atterbury and S. Gross Horwitz.

Mrs. Adelaide J. Pendergast and Miss Mary Vail Andress gave a dinner at the Laurent, having in their party Mr. and Mrs. Harold C. Washburn, Mrs. Duncan Sterling, Mrs. John Myers, Mrs. John Manning, Charles Welling, Alfred Wagstaff, Kenneth Maytt, John Ledgewood, Benjamin Stebbing and Albert Branna.

Guests of Mr. and Mrs. John B. Kreischer at their home, 21 East Eighty-second Street, were Mr. and Mrs. Frank W. Hubby Jr., Mr. and Mrs. Eugene Jackson Koop, Mrs. Theodorus Bailey, Mrs. Lea Hudson, Mr. and Mrs. Arthur Banks, Mrs. A. P. Riker, the Misses Frances and Sarah Hidden and Eleanor Weir, Arthur Benson, Noel Chamberlain, Charles Butler, Bennett Bishop, Arthur Sinclair, Ross Weir, Clark Day and Dr. Lester Hubby.

In the party of Mr. and Mrs. Alfred de Ropp Jr. were Mr. and Mrs. Charles Belt, Mr. and Mrs. Lawrence Condon, the Misses Sarah and Nina Hudson and Elizabeth Crews; John Janeway, Wilkins Lower and Arthur Sawyer.

Mr. and Mrs. Joseph Ferris Simmons entertained Mr. and Mrs. De Witt Clinton Falls, Mr. and Mrs. Clarence G. Chapman, Mr. and Mrs. Ralph Seward Allen, Mrs. Malcolm Stuart, William Francklyn Paris and Howard Hasbrouck.

Mr. and Mrs. René G. Varlet gave a dinner for the Rev. Dr. and Mrs. Gilbert Darlington, Mr. and Mrs. Joel Ellis Fisher, Mr. and Mrs. Herman Murray, Miss Alice Work Lawrence and Robert Carrere.

Among the other hosts who took their dinner guests to the dance were Mr. and Mrs. John Adams Mayer, Mrs. Samuel T. Gilford and Arthur R. Townsend.

Subsequent dances in the series will be on Feb. 4 and March 4.

MELLON HONORS PRESIDENT HOOVER

Secretary's Dinner Guests Include Also Longworths, Millses and Atterburys.

CURTIS IS ENTERTAINED

Senator and Mrs. McNary Are His Hosts—Tea Is Given for Mrs. Patrick Sullivan.

Special to The New York Times.

WASHINGTON, Jan. 4.—The President and Mrs. Hoover were entertained at dinner tonight by Secretary Mellon at the third of the series of dinners given for them by members of their official family.

The other guests were Speaker and Mrs. Longworth, Ogden Mills, Assistant Secretary of the Treasury, and Mrs. Mills; Mr. and Mrs. Adolph Caspar Miller, Miss Mabel Boardman, Mr. and Mrs. Edward P. Stotesbury and General and Mrs. W. W. Atterbury of Philadelphia, Mr. and Mrs. George F. Baker and Mr. and Mrs. Myron Taylor of New York, Mr. and Mrs. Richard Beatty Mellon and Mr. and Mrs. Howard Heinz of Pittsburgh, and Mr. and Mrs. David K. E. Bruce, son-in-law and daughter of the host.

Vice President Curtis also was an honor guest at dinner tonight. Senator and Mrs. Charles L. McNary entertained for him in the Chinese room at the Mayflower. The guests were Mr. and Mrs. Edward E. Gann, the German Ambassador and Frau von Prittwitz und Gaffron, Faik Konitza, Minister of Albania, the Norwegian Minister and Mme. Bachke, the Chinese Minister and Mme. Wu, Secretary and Mrs. Hyde, Senator and Mrs. Jones of Washington, Senator and Mrs. Watson of Indiana, Senator Capper of Kansas, Senator and Mrs. Couzens of Michigan, Senator and Mrs. Deneen of Illinois, Senator and Mrs. Steiwer of Oregon, Senator and Mrs. Vandenburg of Michigan, Senator and Mrs. Allen of Kansas, General and Mrs. Charles P. Summerall, Representative and Mrs. Crail of California, Representative Korell of Oregon, the Ambassador to Chile and Mrs. Culbertson, Brig. Gen. and Mrs. Slavens, the Assistant Secretary of the Treasury and Mrs. Seymour Lowman, Mr. and Mrs. Clyde B. Aitchison, Mr. and Mrs. Jefferson Myers, Claudius H. Huston, Mr. and Mrs. William Jardine, Major and Mrs. Parker West, Judge and Mrs. C. C. McChord, Mrs. Jacob Leander Loose, Mme. von Lewinski, Major and Mrs. Richard Park, Mrs. Frederic Pomeroy, Commander and Mrs. Norman M. Smith, Commander and Mrs. Boyd R. Alexander, Mrs. Thomas M. Knox, Miss Mary Louise Morton, Mrs. Pauline Hanson and Stanley G. Slavens.

Mrs. Patrick Sullivan, wife of the newly appointed Senator from Wyoming who succeeded the late Senator Francis E. Warren, was entertained at tea this afternoon by Mrs. Frank W. Mondell, wife of the former Representative from that State. Assisting Mrs. Mondell were Mrs. James J. Davis, Mrs. Porter H. Dale, Mrs. George H. Moses, Mrs. William J. Harris, Mrs. Fred A. Britten, Mrs. Clyde Kelly, Mrs. William M. Jardine, Mrs. Parker W. West, Mrs. Peyton Gordon, Mrs. Everett Sanders, Miss Margaret Sullivan and Mrs. Will Gregg of New York and her sister, Miss Lucy Allen.

7 LINERS OUTBOUND, ONE COMING IN TODAY

Lord Rothermere and Other Notables Are Due on the Cunarder Aquitania.

Seven liners sail today for foreign lands—two for Europe and five for Southern ports. One is due today from England and France.

The list of the New Yorkers leaving for Genoa via Gibraltar and Naples in the Itala America liner Augustus includes:

Mr. and Mrs. Benjamin Siegel
Mrs. E. W. Demarest
Miss N. Rickette
Mrs. Chas. B. Morton
Mr. and Mrs. Leonard A. Cohn
Miss Lolla M. Williams
Miss H. A. Pomeroy
Mrs. E. Wall
Mrs. L. Bristol
Edward S. Elliott
Thomas S. Tidman
Miss Marie Fogarty
Mr. F. J. Boot
Mr. and Mrs. R. E. Street
Miss C. F. Loose
Mr. and Mrs. R. E. Street
Mr. and Mrs. F. Strong
Mr. and Mrs. W. E. Carey
Mrs. George Reynolds
G. Reynolds
Mrs. J. F. Thomas
J. P. Thomas, Jr.
Mrs. M. R. Dailey
Mrs. Reginald Barclay
Mrs. Josephine Barclay
Mrs. Ruth Costantino
Mrs. Frances C. Wood
Miss Mary Wood
Miss Polly Washburn
Miss Polly Talfrey
Mr. and Mrs. F. C. Noble
H. B. Dwyer

New Yorkers for Havana in the Siboney of the Ward Line include:

Mr. and Mrs. V. Campos
Mr. and Mrs. J. Reiner
Mr. and Mrs. Ole Salthe
Mr. and Mrs. D. M. Glickstein
Mrs. B. Messer
Mrs. E. J. Carmen
Miss Helen Carlen
Miss E. F. Curran
Miss R. Binder
Miss A. Sharp
A. Borrell
Richard Lundy
Robert Strasser
Irving Sussman
Marino Pehicciml
Mrs. S. B. Atanasio
Miss D. Antiocho

Some of the passengers for Hamburg via Plymouth and Cherbourg in the America of the United States Lines are:

Mr. and Mrs. Ernest Davis
Dr. C. A. Adler
Mr. and Mrs. Charles Courtnedge
F. H. Dickerton
Dr. and Mrs. Hyman Lindos
Miss E. G. Spalding
Mrs. R. E. Ward
F. W. Whelan
Miss E. H. Whitney

Among those sailing for Central America and West Indies in the Zacapa of the United Fruit Line are:

Mr. and Mrs. C. W. Baskin
James M. Currin
Mr. and Mrs. J. C. Gibson
Mrs. M. F. Herrick
Mr. and Mrs. C. W. Pirie
David Robertson
Mrs. E. W. Swain
Benjamin Shapiro

On the Cunarder Caronia for Havana will be:

Channing Pollock
Mr. and Mrs. C. I. Feltman
Mr. and Mrs. Frederick Sterry
Mr. and Mrs. Alfred Harkness
Harry Glemby
John J. Dunne
Wilbur N. Potter
Miss Jessie Shaw
Mr. and Mrs. E. M. Stiles
Miss Florence Welton

Passengers for Porto Rico and Venezuela in the Red D Line steamship Carabobo include:

Russell Hall
Manuel A. Cook
Elbano Spinetti
Harold G. Fess
Guy C. Riddell
Mrs. Cristina White
Mr. and Mrs. W. J. Campbell
Miss M. L. Smith
Mr. and Mrs. Sylvester Schnitter
Mr. and Mrs. T. F. Duke
Mr. and Mrs. L. B. Jennings

Some of the passengers for Bermuda on the Fort St. George of the Furness Line are:

Mr. and Mrs. H. G. Holt
Mr. and Mrs. Norman Smith
E. P. Henius
Charles Gleaner
Mr. and Mrs. Julius Goodman

Among those arriving from Southampton and Cherbourg in the Cunarder Aquitania are:

Lord Rothermere
Sir Oliver Lodge
Princess Cantacuzene
Prince Nicholas Karageorgevitch
Lady Graham Moor
Sir William Wiseman
Viscountess Cranbourne
Cora Countess of Strafford
George Szell
Mr. and Mrs. Frank Vernon
Eugene Devegney
Miss Constance Collier
H. B. Mason
Anton Dolin
Mrs. C. Booth-Clibborn
Wilson Cross
Albert E. Marshall
William Neill
H. A. Manning
Mrs. R. M. Yates
Mr. and Mrs. Alfred Zimmern
B. J. Powell-Tuck

Notes of Social Activities in New York and Elsewhere

NEW YORK.

Mrs. Ernest R. Adee will sail with Mrs. Russell Scott tomorrow on the Aquitania for Cherbourg on their way to Egypt and the Holy Land. She expects to return to Tuxedo Park in April.

Dr. and Mrs. J. Henry Lancashire of 11 East Sixty-ninth Street left yesterday for the Breakers, Palm Beach, to pass the remainder of the season.

Mrs. J. Harwood Priddy gave a luncheon yesterday at her home, 156 East Seventy-ninth Street, for her débutante daughter, Miss Montague Howard Priddy. In the party were the Misses Eugenie Crawford Greenley, Elise Plankinton, Kathryn Nichols, Josephine King, Rosalind Kress, Louise Boone, Eleanor Waters, Margaret Nicoll, Grace Cowles, Sylvia Beinecke and Cynthia Conway.

Mrs. A. Felix du Pont of Elton, Wilmington, Del., is at the Vanderbilt.

Dr. and Mrs. Thomas T. Gaunt have gone to Miami Beach, Fla., where they will be at the Pancoast Hotel for several weeks.

Mrs. Theodore Roosevelt Pell gave a luncheon yesterday at Pierre's for Mrs. William Baylis, Mrs. Walter Watson Stokes and Mrs. Livingston French. Miss Barbara Corlies will give a dinner with dancing at Pierre's on Friday for Miss Genevieve R. Kellogg and Robert Cutting Lawrence Jr., who will be married the next day in the chapel of St. Bartholomew's Church.

Miss Yvonne Denise Maddock, daughter of Mr. and Mrs. Charles Barton Maddock of 40 West Fifty-fifth Street and Paris, will be married to Martin Edwin Wahl today in the chantry of St. Thomas's Church. A reception will follow at Sherry's.

Mr. and Mrs. Luke C. Bradley gave a dinner last night in the Seaglade of the St. Regis for the United States Consul General to Buenos Aires and Mrs. George H. Messersmith. Among the other guests were Mr. and Mrs. George Burr, Mr. and Mrs. Ralph Feagin, Mr. and Mrs. James S. Carson, Mr. and Mrs. Curtis E. Calder, Mrs. Frank P. Heffelfinger and William E. Wood.

Giacomo de Martino, the Italian Ambassador, is at the Ritz-Carlton.

Mr. and Mrs. William H. Hill are returning on the Aquitania and will be at the Barclay.

Mrs. Winthrop Rutherfurd and Miss Alice Rutherfurd are expected today at the Savoy-Plaza.

Mr. and Mrs. Carleton Macy gave a dinner last night at Mayfair House. Their guests included Mr. and Mrs. James Markham Marshall, Mr. and Mrs. Mandeville Mullally, Mr. and Mrs. William H. Neilson Voss, Mr. and Mrs. H. L. Daingerfield Lewis, Miss Edith Winthrop de Russy and F. Raymond Lefferts.

Mrs. Charles Austin Bates has left the Park Lane for Palm Beach.

Mrs. Theodore Grant Caldwell and Mrs. Ernest St. Clair Bijou will give a luncheon and bridge today at Sherry's for Mrs. Theodore Grand Caldwell Jr.

Baron Paul Schell, attaché of the Hungarian legation, is at the Ambassador.

Mrs. George Washington Kavanaugh will give a large luncheon today at the Ritz-Carlton for Mrs. Harry Hays Morgan of Paris.

Mr. and Mrs. Arthur Courtlandt Ely are passing some time in Hampton, Va., before going to New Orleans.

Miss Janet D. Coleman gave a dinner last night at the Plaza for Mr. and Mrs. Charles B. Stevens. In the party were Mr. and Mrs. William S. Gould, Mr. and Mrs. William B. Hays, Baron and Baroness J. C. V. Van Eck, Mr. and Mrs. James Stark and Judge George E. Crothers of San Francisco.

Mr. and Mrs. Johnston Livingston are at the Weylin.

Mrs. Henry Marion Hall gave a tea yesterday at the National Arts Club for her daughter, Mrs. Douglas Penn Stickley, and for Mrs. Bruno Averardi of Rome. Princess Alexander Troubetskoi was at the tea table.

Mr. and Mrs. Eugene E. Sperry, who have been at the Delmonico, will sail on the Columbus on Jan. 21 for a world cruise.

Mr. and Mrs. Chester E. Bates and their twin daughters, the Misses Ruth and Rose Bates, have left Flower Hill, Plandome, L. I., and are at 1,192 Park Avenue.

WESTCHESTER.

Mrs. James Stanley Wolf of White Plains was hostess last night to the publicity committee of the Westchester County Children's Association at a dinner meeting at her home.

The Bedford Hills Woman's Club met yesterday afternoon at the community house. Mrs. Eugene Meyer Jr. of Mount Kisco was the speaker.

The annual luncheon of the Women's Society of the Ridgeview Church of White Plains was held yesterday. Mrs. F. A. Baines, the president, presided. Doff Manikan of India was the speaker.

Mrs. Ernest Ferris of White Plains entertained members of the program committee of the White Plains Garden Club at tea at her home.

Yesterday was club day at the Bronxville Women's Club. The speaker was Maurice Hindus.

The music department of the Westchester Women's Club of Mount Vernon presented a program of opera. Mrs. D. R. Pierson and Mrs. Carl C. Muenzen were in charge.

The third of a series of benefit bridges was held to aid the Seabury Memorial Home, Mount Vernon. Mrs. Charles H. Easton had charge.

Mr. and Mrs. George D. Barron of Rye entertained at dinner last night at their home. They returned recently from Japan.

LONG ISLAND.

Mrs. William Case of Glen Cove gave a tea yesterday for the aid society of the First Presbyterian Church.

The Garden City Woman's Club will have as its guests on Monday Mrs. Forbes Robertson Hale and her daughter, Sanchia Robertson, who will give a costume recital of scenes from Shakespeare. A reception and tea in the casino will follow the program.

Mrs. James Kane of Sea Cliff will give a bridge luncheon tomorrow.

Mrs. Robert Isteen of Sea Cliff will entertain with a luncheon and bridge at her home on Friday.

Mrs. F. B. Hazard, Mrs. M. W. Bowen, Mrs. A. F. Bollinger, Mrs. J. A. Patterson and Mrs. Roger C. Camden of Jackson Heights will be hostesses at a large bridge and tea on Friday in Cambridge Court for the Community Garden Club.

The Jewish Aid Society of Glen Cove, of which Mrs. Louis Loewinger is president, sponsored a benefit picture last night and yesterday afternoon at the Glen Theatre. The proceeds will go to the Congregation Tifereth Israel for the temple.

Miss Dorothy M. Cocks of Glen Cove was chairman in charge of a charity bridge last night under the patronage of Court Patricia, Catholic Daughters of America.

CONNECTICUT.

Nelson Macy will entertain with a musicale at his home in Greenwich on Sunday evening. The Perole String Quartet will be the artists.

Mrs. Clifford B. Bailey of Norwalk was a luncheon hostess yesterday at the Silver Mine Tavern.

Andrés Segovia will be the artist at a concert to be given in the Greenwich High School Auditorium this evening under the auspices of the Wednesday Singing Club.

Mr. and Mrs. Carl Schiller of Green Haven will entertain at dinner and bridge at the Pickwick Arms, Greenwich, on Saturday.

NEW JERSEY

The Women's College Club of Princeton held its midwinter luncheon yesterday at the Peacock Inn.

The second Whiting concert was held last night in McCosh Hall. During his stay in Princeton Arthur Whiting was the house guest of Professor and Mrs. Williamson Updike Vreeland.

Mrs. William Y. Dear of Lloyd Road, Montclair, entertained at a dinner last night in honor of her husband, who will leave tonight to spend the winter in Florida.

A lingerie show and bridge in honor of Miss Bessie Butler, daughter of Mr. and Mrs. M. A. Butler of Montclair, was given yesterday afternoon by Mrs. Wyllys P. Ames of Montclair. Miss Butler will be married on Jan. 25 to Dr. Hunter E. Harvey of Montclair.

Mrs. Clifton E. Turner of Montclair entertained at bridge at her home.

Mrs. Arthur V. Youngman of Montclair also entertained at bridge at her home.

Miss Isabell Cumming, daughter of Mr. and Mrs. Robert W. Cumming of Newark, returned yesterday from an eight months' stay in Europe, accompanied by Miss Amy Brewer of California, who will be her guest until she returns to her home.

Mrs. P. H. Adams of Maplewood will entertain the Vassar Club of Maplewood at a bridge party on Friday. The husbands of members will be guests.

Miss Kathryn Campbell Larue, daughter of Mr. and Mrs. B. F. Larue of Orange, has issued invitations for a luncheon bridge on Saturday, Jan. 18, at the Montclair Golf Club.

A Midwinter OPPORTUNITY
A few suites of 2 and 3 lovely rooms are available just now at monthly rentals or on lease.
HOTEL NEW WESTON
84 East 50th Street
Plaza 4800

AMERICAN ART ASSOCIATION ANDERSON GALLERIES, INC.
30 EAST 57TH STREET
SALE TODAY AT 2:15
ANTIQUE FURNITURE
Fabrics, Tapestries, Paintings, Oriental Rugs and Objects of Art
From the Estate of
MME. CHRISTIAN HAUGE
and Property of
A. W. TILLINGHAST
WITH ADDITIONS
Sale Continues Tomorrow
SALE TONIGHT AT 8:15
IMPORTANT AUTOGRAPHS
From the Estate of
DR. JOSHUA I. COHEN
BALTIMORE, MARYLAND
Sold by Order of
Safe Deposit and Trust Company of Baltimore
TRUSTEE
NOW ON EXHIBITION
Rare and Valuable
COLORED PLATE BOOKS
AND AN EXTENSIVE
CRUIKSHANK COLLECTION
From the Library of the Late
SIR DAVID LIONEL GOLDSMID-STERN SALOMONS, BART.
BROOMHILL
TUNBRIDGE WELLS
Part One: A to G
Sale January 16 at 2:15 and 8:15 p.m.
January 17 at 2:15
CATALOGS SENT ON REQUEST
Sales Conducted by Messrs.
BERNET, PARKE, BADE & RUSSELL

The SALLE-CATHAY becomes a succession of important private functions . . . its illuminated mosaic adding to the brilliance of smart New York's entertaining. Otherwise, its seclusion offers luncheon and dinner daily . . . through an established graciousness
HOTEL
ST. REGIS
East 55th St., Cor. 5th Ave.

Ambassador HOTEL PALM BEACH
Now open
WITH THE NEW
AMBASSADOR BEACH
Surf Bathing Swimming Pool Cabanas and Sun Decks
MAKE RESERVATIONS NOW
New York Booking Office
AMBASSADOR HOTEL
Park Avenue at 51st Street
Wickersham 1000
and
THE AMBASSADOR HOTELS
ATLANTIC CITY and LOS ANGELES

Shute Wins Los Angeles Open With 296; Horton Smith, Cruickshank Tie for Second

LOS ANGELES GOLF IS WON BY SHUTE

Ohio Pro Scores 74 on Final Round to Finish 72-Hole Tourney With 296.

TWO TIED 4 STROKES BACK

Horton Smith and Cruickshank End Play With 300s—Al Espinosa Gets 303, Armour 304.

Special to The New York Times.

LOS ANGELES, Jan. 14.—Densmore Shute, former West Virginia and Ohio amateur, won his first big championship as a professional at the Riviera Country Club today, when he took first prize of $3,500 in the $10,000 Los Angeles open with a score of 296 for seventy-two holes, most of which were played in the rain over a soggy course. He shot a 74 today.

Shute was the only player who broke 300 for the four rounds over the wet course. Tied for second four strokes behind the winner were Bobby Cruickshank of New York, who won the tourney three years ago, and Horton Smith of Joplin, Mo. They were three strokes behind at the start of today's play and each scored a 75 to finish with 300.

Al Espinosa finished fourth with a total of 303, one shot under Tommy Armour of Detroit. Leo Diegel, National P. G. A. champion, and Mortie Dutra of Tacoma tied at 305 for sixth, Dutra having a 73 on his last round. The defending champion, Macdonald Smith, scored 306 and finished in a tie for eighth.

Again Play in Rain.

The course was wet from the heavy rainfall of the last few days. It was raining when play started at 11 o'clock this morning and the downpour lasted all day. Shute and Al Espinosa played together, starting at noon. Cruickshank and Mac Smith were twenty-five minutes behind them and Horton Smith, Armour and Diegel followed ten minutes later.

Shute started with a par 5, and for the second day in succession holed a twenty-foot putt to get his 4 on the 445-yard second hole after being short on his second shot.

Another twenty-footer found the cup for a birdie 3 on the third hole. Shute played a great wood shot to the green on the all-carry fourth hole, 245 yards, and holed out from fifteen feet in two putts to get his par 3.

A Great Brassie Shot.

The Ohioan started back with two pars. He reached the back of the green with a spoon on the 430-yard twelfth, but took three putts to get down. On the thirteenth Denny hit one of the great shots of the tournament, a brassie that flew more than 200 yards, to stop less than fifteen feet from the flag. He missed the putt but on the next green dropped one of equal length for a 2. A No. 1 iron got him home on the 445-yard fifteenth for a par 4, and he became one under 4s by getting a 3 on the short sixteenth.

It was impossible to get home in three shots on the 585-yard seventeenth. Shute was on in 4 and took a 6. He missed his second shot on the eighteenth and took a 5.

The cards of the leaders follow:

Out—										
Par	5	4	4	3	4	3	4	4	4—35	
Shute	5	4	3	3	4	4	4	5	4—36	
Smith	5	4	4	3	4	3	4	5	4—36	
Cruickshank	5	5	5	4	4	4	4	4	4—39	
In—										
Par	4	5	4	4	3	4	3	5	4—36—71	
Shute	4	5	5	4	2	4	3	6	5—38—74	
Smith	4	6	5	4	3	4	3	6	4—39—75	
Cruickshank	4	4	3	4	3	5	3	6	4—36—75	

THE SCORES.

Densmore Shute, Columbus	73	74	75	74—296
Horton Smith, Joplin	73	76	76	75—300
B. Cruickshank, New York	74	77	74	75—300
Al Espinosa, Chicago	72	79	76	76—303
T. Armour, Detroit	74	77	76	77—304
L. Diegel, Agua Caliente	73	80	75	77—305
M. Dutra, Tacoma	75	81	76	73—305
Mac Smith, New York	77	82	71	76—306
C. Beer, Bakersfield	78	74	75	79—306
T. Manero, New York	80	79	74	75—308
W. Hunter, Los Angeles	75	78	77	78—308
Frank Walsh, Chicago	76	77	77	79—309
John Rogers, Denver	70	82	77	80—309
Ed Dudley, Wilmington	79	80	73	77—309
J. Farrell, New York	76	81	76	77—310
O. Dutra, Los Angeles	76	77	78	79—310
Harold Long, Denver	76	80	78	77—311
H. Cooper, Los Angeles	81	77	74	80—312
Billy Burke, New York	74	80	77	81—312
Clarence Clark, Tulsa	80	78	74	80—312
L. Schmutte, Lima	77	82	81	74—314
T. Kerrigan, New York	79	75	76	84—314
J. Black, San Francisco	77	76	83	78—314
T. Rakiets, Youngstown	78	77	77	82—314
Sonny Rouse, Chicago	77	82	74	81—314
N. Christian, Portland	79	73	83	80—315
W. Crowder, Cleveland	78	79	79	80—316
J. Golden, Paterson	77	79	81	80—317
J. Forrester, Hackensack	77	82	77	81—317
J. Kirkwood, Phila	78	79	78	83—318
Abe Espinosa, Chicago	75	83	79	81—318
T. Stevens, Culver City	78	79	78	83—318
*F. Coleman, Los Angeles	74	77	85	83—319
W. Hutchinson, Chicago	82	76	79	83—320
Jim Foulis, Chicago	80	79	78	83—320
M. Turnesa, New York	76	79	83	82—320
R. Mangrum, Los Angeles	77	79	78	87—321
M. Miller, Norwich	74	83	82	83—322
Arthur Bell, Hawaii	75	79	79	89—322
Ted Barnes, Los Angeles	81	77	85	79—322
Grant Halstead, Fresno	78	81	82	83—324
A. Nordone, Schenectady	77	79	85	84—325
M. Heaney, Potsdam, N. Y.	81	77	81	86—325
Eddie Schultz, Troy	76	83	82	85—326
*G. Von Elm, Detroit	76	81	87	82—326
B. Coltrin, Los Altos	75	81	83	91—330
C. Guest, Los Angeles	78	80	86	87—331
R. Mehlhorn, New York	78	81	82	No card

*Amateurs.

VANDERBILT CUP REPOSTED

Famous Auto Trophy to Be Awarded at Daytona Beach Races.

DAYTONA BEACH, Fla., Jan. 14 (AP).—The William K. Vanderbilt Jr. Cup, historic automobile racing trophy, has been reposed for competition, Val Haresnape, director for the twenty-seventh annual automobile record trials here in March, said today.

"The cup will be posted under a deed of gift for the first time," said Mr. Haresnape, "to be competed for annually and to be awarded to the American fully equipped stock car which covers the flying measured mile under American automobile stock car rules in the shortest elapsed time. There will be no cash award."

The announcement made by the Automobile Club of America, which has had the cup on display for fifteen years, said the competition will be purely for scientific and sporting objectives.

ROCKNE AT MIAMI BEACH.

Coach, on Trip of Recuperation, Reports Health Improved.

MIAMI BEACH, Fla., Jan. 14 (AP).—Knute Rockne, Notre Dame's football mentor, arrived here today to spend several weeks recuperating from the ailment that kept him from football activity part of last season.

Rockne walked haltingly with a cane, but said he felt much better than he did during the Fall. He was accompanied by members of his family.

Doherty Five Wins League Game.

The H. L. Doherty & Co. basketball team defeated the Federal Reserve Bank five, 39 to 29, in a financial league game at the Twenty-third Regiment Armory in Brooklyn last night.

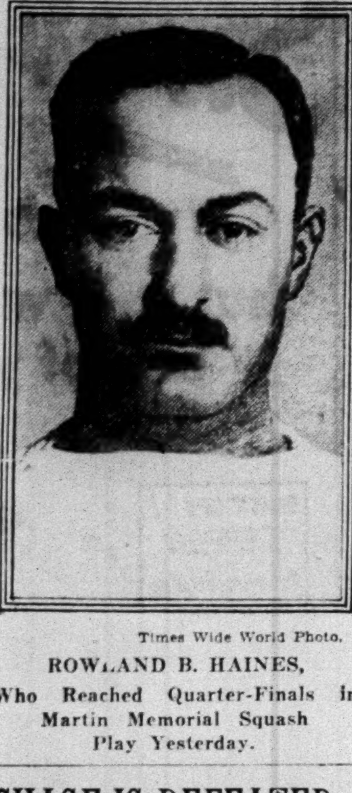

Times Wide World Photo.

ROWLAND B. HAINES,

Who Reached Quarter-Finals in Martin Memorial Squash Play Yesterday.

CHASE IS DEFEATED IN UPSET AT MIAMI

Former New York State Champion Bows to Romfh, 5 and 4, in Mid-Winter Golf.

Special to The New York Times.

MIAMI, Fla., Jan. 14.—Only one upset marked the first round of match competition today in the annual midwinter amateur golf tournament over the Country Club layout here. Lee Chase of Buffalo, former New York State champion, was subjected to an unexpected beating at the hands of Ed Romfh, son of the one-time Mayor of Miami, the score was 5 up and 4 to play.

Romfh bagged four birdies and snared an eagle deuce on the fifteenth, turning in a card of 36, 34—70, two under par. Chase's work in the greens was ragged, costing him half a dozen strokes.

Three of the eight matches in the championship division were decided on the last green, while one went twenty holes. In the overtime match, Robert Stillman of Great Neck, L. I., triumphed over Ed Joyce of Chicago.

THE SUMMARIES.

First Flight.

George Dockerty, Fort Lauderdale, defeated Don McAllister, Palatka, Fla., 5 and 4; Ed Romfh, Miami, defeated Lee Chase, Buffalo, 5 and 4; Maurice Feeney, Indianapolis, defeated Linius (Pony) McAtee, New York, 1 up; James W. West, Atlanta, Ga., defeated Paul Thompson, Miami, 3 and 2; Charles Annis, Boston, defeated Maurice Gravatt, Cleveland, 1 up; Joseph Swanson, Miami, defeated Charles V. Black, Cincinnati, 5 and 4; Robert Stillman, Great Neck, L. I., defeated Ed Joyce, Chicago, 1 up (20 holes); Harcourt M. Brice, Miami, defeated G. C. Kirkland, Miami, 1 up.

Second Flight.

Dan Healy, Detroit, defeated Charles V. Smalley, Chicago, 3 and 2; John Powell, Chicago, defeated N. C. Miller, Wilmington, Vt., 2 and 1; Jack Gutfreund, Inwood, L. I., defeated William McLean, Williamstown, Mass., 3 and 2; Charles L. Warner, Bridgeport, Conn., defeated Brad Barnes, Providence, 1 up; Pete Mackintosh, Miami, defeated Millard Chase, Minneapolis, 4 and 3; John Boland, Rahway, N. J., defeated William Maher, Miami Beach, 2 and 1; Frank E. Douglas, Pittsburgh, defeated Frank Brundage, Toledo, 1 up; William Pritchard, West Baden, Ind., defeated Arthur J. Wordeman, Miami, 1 up.

DE VOE TRIUMPHS IN SQUASH RACQUETS

Defeats Keenan of Montclair A. C. In Metropolitan Championship Series at University Club.

Raymond F. De Voe of the University Club gained one of the finest victories of his career last night when he defeated Philip K. Keenan of the Montclair A. C. in the metropolitan squash racquets championship at the University Club.

Keenan, member of the Lockett Trophy team and rated among the half dozen best players in this section, went down in four games after taking the opener at 16—13. Undiscouraged by the loss of this chapter after a nip and tuck struggle, De Voe lifted his game in the second and thereafter was in command by a narrow margin. He beat Keenan at his own game, hitting everything hard down both side walls, keeping the ball in the corners and getting everything back. The score was 13—16, 15—10, 15—12, 15—11.

THE SUMMARIES.

First Round—Raymond F. De Voe, University, defeated P. K. Keenan, Montclair, 13—16, 15—10, 15—12, 15—11; J. W. Allen, Harvard, won from Harry C. Brunie, Nassau, by default; Darwin P. Kingsley Jr., University, defeated W. C. Coyle Jr., Montclair, 15—12, 17—16, 15—10; E. L. Maxwell, Nassau, defeated S. W. de Rham, Racquet and Tennis, 15—10, 5—15, 15—11, 11—15, 16—15; Van H. Cartmell, Nassau, won from E. M. Jonklaas, Rockaway Hunt, by default; Richard Peabody, Nassau, won from R. N. Pierson, University, by default; W. S. Wonham, Greenwich F. C., defeated Lee Norris, Rockaway Hunt, 12—15, 15—10, 15—12, 15—11.

SHIRES REINSTATED HERE.

Boxing Commission Lifts Ban on White Sox First Baseman.

Secretary Bert Stand of the State Athletic Commission yesterday announced that the board has reinstated Arthur Shires, pugilistic first baseman of the Chicago White Sox, whose suspension here was ordered recently in voluntary concurrence with action of the National Boxing Association and the Michigan Boxing Commission.

Explaining the reinstatement of Shires, Secretary Stand said the board followed similar action by Michigan and the N. B. A.

RANDOLPH HAS HIGH GUN.

Breaks 86 in Handicap Shoot at Pinehurst—Pearson in Tie.

PINEHURST, N. C., Jan. 14.—P. S. P. Randolph Jr. of New York won the shoot at the Pinehurst Gun Club today, breaking 86 out of 100 targets. His handicap of 8 gave him a 94. Benjamin Pearson Jr., Newburyport, Mass., and Albert S. Tufts, Pinehurst, shared second place with a gross of 91.

The largest line-up of the season competed, as it was the last event before the midwinter target tournament which starts Monday.

HAINES IS VICTOR AT SQUASH TENNIS

Vanquishes McLaughlin, 15-1, 15-6 in Brilliant Display at the Yale Club.

LOSER'S GAME ERRATIC

Coward, Wolf and Mixsell Also Reach Quarter-Finals of Martin Memorial Tourney.

By ALLISON DANZIG.

A large gallery that had watched Tom Coward, Harry Wolf, H. R. Mixsell and other headliners in the Clyde Martin Memorial squash tennis tournament gain the quarter-finals in more or less brilliant fashion were treated to one of the prettiest exhibitions of the season last night as Rowland B. Haines of the Columbia University Club, the national champion, went into action on the Yale Club courts.

Opposed to his team-mate, Edward G. McLaughlin, the powerfully set-up titleholder seemed to have the ball charmed, as he scored at will in spite of the ambitious efforts of his fellow-Columbian, to win at 15—1, 15—6.

Vital Games Tonight.

The favored player came through in every instance in the other matches, and this evening's program, which starts at 5, should furnish some of the finest squash seen in years. The big match will bring together Fillmore Hyde of the Harvard Club, former national champion, and Harry Wolf, the New York A. C.'s celebrated young player.

Hyde will need to have his strokes well attuned to hold off the onslaught of the Montclair youth, who made short shrift of W. Murray Lee, Columbia University veteran, at 15-6, 15-0. Hyde was idle last night as his opponent, Gavin Brackenridge of Princeton, was called out of town.

Haines' opponent in the quarter finals will be Edward R. Larigan, who had all his strokes working beautifully except at the outset of his match with Frank Loughman of the New York A. C. Larigan pulled out in the opening game at 18-13 after trailing all the way and took the second more comfortably at 15-7.

Elliott Overanxious.

Coward, Yale's hope, met with less opposition than was looked for from Barnwell Elliott of the New York A. C. Elliott was overanxious and could not get his shots under control, with the result that Coward won by the clear cut margin of 15-5, 15-6. Mixsell, Princeton veteran, had a strenuous battle on his hands to get by Murray Taylor of Harvard, and B. H. O'Connor of the Crescent A. C. lost the opening game to R. M. Kirkland of the New York A. C. before hitting his best stride. Mixsell plays Milton Baron of the Fraternity Club tonight while Coward faces O'Connor.

The summaries:

Fourth Round—Rowland B. Haines, Columbia, defeated E. G. McLaughlin, Columbia, 15—1, 15—6; Edward R. Larigan, Crescent, defeated Frank M. Loughman, N. Y. A. C., 18—13, 15—7; Harry Wolf, N. Y. A. C., defeated W. Murray Lee, Columbia, 15—6, 15—0; Fillmore Hyde, Harvard, won from Gavin Brackenridge, Princeton, by default; B. H. O'Connor, Crescent, defeated R. M. Kirkland, N. Y. A. C., 14—17, 15—4, 15—9; Thomas R. Coward, Yale, defeated Barnwell Elliott, N. Y. A. C., 15—5, 15—6; H. R. Mixsell, Princeton, defeated Murray Taylor, Harvard, 15—8, 15—8.

TWO TIED FOR LEAD IN SQUASH RACQUETS

Racquet and Tennis Club Wins and Shares Top With University in Class B Play.

STANDING OF THE TEAMS.

	W.	L.		W.	L.
University	5	1	Staten Island	3	3
Racquet	5	1	Harvard	2	4
Park Avenue	4	2	Nassau	1	4
Montclair	4	2	Rockaway	1	4
Princeton	3	3	Casino	1	5

The Racquet and Tennis Club team climbed into a tie for first place with the University Club by defeating the Park Avenue team, 4 to 1, in their Metropolitan Class B Squash Racquets League match on the winner's courts yesterday. Other victors in matches contested yesterday were the Harvard Club, Montclair A. C. and Staten Island Club teams. The Racquet and University teams now have each won five of six matches played.

THE SUMMARIES.

Racquet 4, Park Avenue 1.

G. M. Laimbeer, Racquet, defeated C. J. Gifford, 15—10, 15—12, 5—15, 15—12; C. J. Hardy Jr., Park Avenue, defeated Hugo Fleury, 15—9, 5—15, 15—11, 14—18, 15—11; C. C. Nast, Racquet, defeated J. A. Rauh, 15—12, 15—5, 9—15, 15—13; W. F. Cowles, Racquet, defeated P. Vischer, 15—12, 17—15, 15—7; C. B. Carnegie, Racquet, defeated A. E. Poor, 15—7, 15—10, 16—18, 15—12.

Harvard 4, Nassau 1.

S. K. Farrington Jr., Nassau, defeated Parke Cummings, 15—11, 16—17, 15—11, 6—15, 15—14; C. L. Harding Jr., Harvard, defeated S. Trowbridge, 17—15, 7—15, 15—7, 15—9; C. O. Wellington, Harvard, defeated R. M. B. Potter, 15—8, 10—15, 13—15, 15—10, 15—10; R. E. McCormick, Harvard, defeated L. Hinton, 15—8, 15—7, 15—12; A. H. Curtis, Harvard, defeated W. D. Brewster, 18—16, 15—7, 15—10.

Montclair 3, Heights Casino 2.

G. Pynchon Jr., Heights Casino, defeated L. R. Dilks, 15—9, 15—12, 11—15, 15—12; E. L. Gordy, Montclair, defeated L. B. Dailey, 15—10, 10—15, 15—8, 11—16, 15—12; E. H. Bigelow, Heights Casino, defeated R. P. Swift, 15—10, 15—7, 8—15, 15—4; L. W. Knox, Montclair, defeated H. Thayer, 15—10, 15—12, 12—15, 18—16; A. Davidson, Montclair, defeated C. Major, 15—10, 10—15, 15—9, 12—15, 14—11.

Staten Island 3, Princeton 2.

W. S. Barbour, Princeton, defeated R. T. Townsend, 15—10, 10—15, 15—12, 15—10; D. B. Forsman, Princeton, defeated F. Maloy, 15—10, 15—12, 7—15, 12—15, 15—12; H. Ducasse, Staten Island, defeated H. B. Guthrie, 13—16, 16—14, 14—16, 15—12, 15—12; P. Miller-Jones, Staten Island, defeated W. B. Hubbell, 14—16, 17—16, 18—17, 18—16; R. Lewis, Staten Island, defeated J. R. Bigelow, 15—8, 15—10, 15—11.

N. Y. A. C. FIVE TRIUMPHS.

Defeats Newark Y. M. C. A. by 37-34 in Close Game.

The New York A. C. quintet downed the Newark Y. M. C. A. five on the latter's courts last night, 37 to 34. It was a hard-fought game, with the Winged Foot team leading by only one point, at 12-11, at half time. Laub, New York A. C. forward, was the star of the game, making seven field goals and two fouls for a total of sixteen points.

McLeod, Canadian Boxer, Dies.

FORT WILLIAM, Ont., Jan. 14 (AP).—Angie McLeod, 24 years old, of Fort William, Dominion amateur welterweight boxing champion, died today while undergoing a tonsil operation.

College and School Scores

BASKETBALL.

COLLEGES.

Allegheny 29	Thiel 12
Bethany 37	Waynesburg 34
Elon 28	Atlantic Christian 23
Manhattan Fr. 31	Washington H. S. 19
Maryland 52	Virginia 20
Millsaps 35	Birmingham Southern 20
North Carolina 49	Guilford 24
No. Carolina State 23	Wake Forest 10
St. John's Fr. 39	St. John's Seniors 35
Washington 39	St. Louis U. 22
W. and J. 62	Bridgewater 30
W. and L. 62	Bridgewater 30

SCHOOLS.

Arnold 28	Coast Guard Acad. 27
Belleville 22	Orange 20
Boonton 23	Morristown H. S. 19
Bridgeton 14	Woodbury 8
Brown Fr. 37	Bryant and Stratton 34
Burlington (N. J.) 33	Pemberton 11
Bushwick J. V. 23	McKelway 18
Cathedral Prep 35	St. Ann's 22
Cincinnati 32	Ohio Wesleyan 29
Clemson 48	Vanderbilt 42
Columbia H. S. 27	East Orange 9
Far Rock'w'y Res. 12	Long Beach Res. 9
George School 47	Langhorne 25
Georgia Tech 36	Savannah Jew. E. A. 22
Glen Ridge 20	West Orange 16
Harvard 34	Lowell Textile 32
Immaculate Conception 18	St. Aloysius 16
Irvington 24	Madison (N. J.) 10
Islip 53	Bayport 16
Iona Prep 36	All Hallows 17
La Salle 16	De La Salle 12
Long Beach 32	Far Rockaway 21
Lower Merion 53	Germantown Acad. 36
Loyola 33	Columbia Grammar 17
Loyola (Chicago) 18	Xavier 13
Montclair 34	Bloomfield 30
Mount Kisco 20	Pelham 11
Mt. St. Michael's 26	St. Nicholas 18
North Plainfield 15	Linden 11
Ohio U. 37	Miami 19
Palmer H. S. 25	Mass. Aggie Fresh. 20
Panzer 43	Upsala 21

BASKETBALL.

SCHOOLS.

Passaic 46	Newark South Side 23
Peirce 25	Chestnut Hill Acad. 19
Penn Charter 42	Girard 23
Phila. Catholic 26	Phila. N. E. Cath. 23
Phila. Central 60	Roxborough 33
Poly Prep 28	Horace Mann 9
Princeton H. S. 20	Bound Brook 11
Regis 18	N. Y. Cathedral Prep 13
Riverhead 24	Southold 22
Riverside 18	Moorestown 15
Roslyn 29	Farmingdale 23
Rutgers 55	Drexel 25
Rye Neck 19	Greenburgh 18
Salesian 21	Harrison (N. Y.) 14
Salesian J. V. 16	Harrison J. V. 7
St. Benedict's 49	St. Peter's 11
St. John's H. S. 27	Demarest 17
St. John's 44	Alumni 22
South Phila. 48	Frankford 19
Stevens Prep 37	Harrison (N. J.) 31
Stony Brook J. V. 41	Central Islip 10
Vineland 26	Haddon Heights 10
West Phila. 31	Germantown H. S. 26
West Virginia 33	W. Va. Wesleyan 27
Wilson 27	Dickinson 22
Wittenberg 36	Heidelberg 13

GIRLS.

Berwyn 28	Marple Newtown 12
Cheltenham 48	Willow Grove 9
Glen Nor 34	Phila. Catholic 18
Hammonton 16	Holy Spirit 11
Taylor 37	Mount Holly 33
Lower Merion 32	Springfield 17
Media 28	Darby 10
Riverhead 36	Southold 19
Wilmington Friends 54	Tower Hill 31

SWIMMING.

COLLEGES.

Penn Fr. 34	West Philadelphia H. S. 32

SCHOOLS.

Monroe 43	New Rochelle 10
Brooklyn Prep 43	Fordham Prep 19

MANHATTAN DOWNS BUCKNELL BY 29-28

McCormick's Field Goal in the Last Half Minute of Play Brings Victory.

With less than half a minute to play and the Bucknell five leading by 28 to 27, Manhattan College staged a final rally and triumphed, 29 to 28, on Manhattan College court last night. The winning goal was made by McCormick, substituting for Koech at right forward. He dribbled the ball half way down the court and then made a fine shot from the middle of the floor.

Bucknell scored six points before Manhattan could get started. The Manhattan second team was sent in and held Bucknell fairly well. The first team resumed play just before the first half ended, but Bucknell led by 14 to 9 at half-time. McCormick replaced Koech at the start of the second half and his fine playing brought his team close to Bucknell and then brought victory.

The Manhattan College freshmen defeated George Washington High School, 31 to 19, in the preliminary game.

The varsity line-up:

Manhattan (29).	G.	F.	P.	Bucknell (28).	G.	F.	P.
Kelleher, lf	3	0	6	Chenoweth, lf	0	3	3
Mitchell	0	0	0	Kammire	2	1	5
Koech, c	1	0	2	Borella, rg	4	1	9
McCormick	2	0	4	Ammerman	0	1	1
Mazurki, c	2	0	4	Fry, c	2	2	2
Keegan	0	0	0	Wadsworth, lg	0	0	0
Leonard, lg	0	0	0	Koston, rg	0	0	0
Keber	2	1	5	Marter	2	0	4
B. Ryan	0	0	0				
Shand, rg	3	0	6	Total	10	8	28
Craig	1	0	2				
Total	14	1	29				

Referee—Kinney. Umpire—Meehan. Time of halves—20 minutes.

PENN WILL HONOR 76 FOOTBALL PLAYERS

Awards, Including 24 to Varsity Squad, Will Be Made at March Athletic Dinner.

Special to The New York Times.

PHILADELPHIA, Jan. 14.—Twenty-four varsity football letters or P certificates will be awarded at the annual University of Pennsylvania athletic dinner in March, according to announcement today by the Council on Athletics. This is twelve less for 1928. The varsity winners also will receive sweaters and gold footballs.

Twenty-six players receive the junior varsity award of silver footballs, while the same number of freshmen will get freshmen sweaters and numerals, making a total of seventy-six football awards.

The award of managers' certificates and gold footballs to Lemuel A. Geyer, varsity manager, and Charles P. Walker Jr., associate manager of the varsity, also was announced by the council. Walker also received a manager's coat.

The football awards:

Varsity.

Captain John Utz, Sidney Gervin, Joe Olexy, Henry Lee Warren, Walter Magai, Mort Wilner, Ed Kuen, Lou Harper, Johnny Ball, Walter Beaumont, Al Ratowsky, N. Hollister, Walter Masters, Captain-elect Richard Gentle, Walter Opekun, Johnny Olsen, Rolf Carlsten, C. Morris, Paul Riblett, W. Raffel, William Graupner, Warren Gette, Len Tanseer and Charles Greene.

Junior Varsity.

E. Abdella, R. Boyd, J. N. Curtis, V. Dragon, R. Engle, S. Fox, W. Hall, V. Harrington, P. Hartenstine, H. Koff, D. MacLean, J. McNally, W. Roose, J. Ruggiero, D. Schwartzman, R. W. Smith, H. Weeks, W. Woolston, F. Yablonski, M. Zeigner, P. Palmbaum, H. Edelman, R. Rockenberry, H. Shrager and E. H. Fort.

Freshmen.

C. Austin, J. Bainbridge, T. Block, C. J. Bournett, L. F. Collis, M. W. Hemeon, P. Jones, F. Lamerell, E. Masavage, W. McCullough, A. Moriarty, J. Maley, G. Munger, W. Nash, C. B. Newcomb, J. F. O'Neill, R. Onderdunk, C. J. Perina, G. Pendleton, W. Sieck, M. G. Smith, J. Stonick, W. Sweeney, N. Trerotola, O. P. Willson and N. Webb.

GRIMSBY TOWN BEATEN.

Loses, 1 to 0, in English Football Association Cup Competition.

LONDON, Jan. 14 (Canadian Press).—In a replayed game from the third round of the English Football Association Cup competition today, Brighton and Hove defeated Grimsby Town, 1 to 0. In the fourth round, Brighton and Hove will play at Portsmouth. Today's match took place at Grimsby.

Nelson defeated Rochdale, 1 to 0, in a Northern Section, Third Division, English League soccer match.

Equitable and Manhattan Win.

The Bank of Manhattan Company and the Equitable Trust Company basketball teams won the two Bankers Athletic League tournament games at the Twenty-seventh Signal Corps Armory, Brooklyn, last night. The Manhattan five defeated the Chase National Bank, 24 to 17, and the Equitable Trust vanquished Barr Brothers & Co., 44 to 35.

Johns Manville Five Wins, 40-12.

The Johns Manville Sales Corporation basketball team defeated the Seventh Regiment quintet, 40 to 12, at the Seventh Regiment Armory last night.

HARVARD EXTENDED BY LOWELL TEXTILE

Two Goals in Closing Minutes by Wenner Give Crimson Five Victory, 34-32.

Special to The New York Times.

CAMBRIDGE, Mass., Jan. 14.—Harvard's varsity basketball team was extended tonight to the limit to win over Lowell Textile School, 34 to 32. Captain Howard Wenner sank two long floor goals in the final two minutes of play to give his team a victory.

The line-up:

Harvard (34).	G.	F.	P.	Lowell (32).	G.	F.	P.
Wenner, rf	6	3	15	McGee, lg	1	0	2
Baskerville, lf	1	1	3	Kendricks	0	0	0
Mahady	1	1	3	Allard, rg	1	0	2
Pierce, c	2	1	5	Kokoska	0	0	0
Burns	0	0	0	Savard, c	5	4	14
Burns, rg	3	0	6	Buchanan	0	0	0
Rex	0	0	0	Quigley, lf	0	1	1
Nido, lg	1	0	2	Jarek, rf	6	1	13
Total	14	6	34	Total	13	6	32

Referee—Geo. Hoyt. Time of halves—20 minutes.

GROSSMAN LEADS DRIVE AS RUTGERS FIVE WINS

Scores 26 Points Against Drexel Quintet, New Brunswick Team Winning, 55 to 25.

Special to The New York Times.

PHILADELPHIA, Jan. 14.—Jack Grossman, New York athlete, gave a marvelous exhibition of shooting as the Rutgers University basketball team overwhelmed Drexel Institute in the latter's gymnasium tonight, 55 to 25. The New Brunswick collegians led at half time, 31 to 12. Grossman scored eleven field goals and tossed four fouls for a total of 26 points.

The line-up:

Rutgers (55).	G.	F.	P.	Drexel (25).	G.	F.	P.
Carney, lf	6	2	14	Johnson, lf	2	2	6
Lehney	0	0	0	Tucker, rf	1	1	3
Grossman, rf	11	4	26	Hey	1	0	2
Levin	0	0	0	Popkin	0	0	0
O'Connell, c	3	0	6	Marnie, c	2	0	4
Gowdy	0	0	0	Kenyon	0	0	0
Julien, lg	2	0	4	Eckelmeyer, lg	2	0	4
Rabinowitz	0	0	0	Maschal	1	0	2
Adler, rg	1	0	2	Redmond, rg	2	0	4
Guiler	1	1	3	Bishop	0	0	0
Total	24	7	55	Total	11	3	25

Referee—Phil Lewis, Harvard. Umpire—Charles Eckles, W. and J. Time of halves—20 minutes.

YALE LISTS TENNIS AND LACROSSE DATES

University Squads Will Start Their Season Simultaneously on April 5.

Special to The New York Times.

NEW HAVEN, Conn., Jan. 14.—Tennis and lacrosse schedules for the 1930 season were announced today by the Yale Athletic Association. The lacrosse season will open on April 5 with the varsity facing Johns Hopkins at Baltimore. On the same day the tennis team will begin its season, engaging the Norfolk Country Club at Norfolk.

The schedules:

LACROSSE.

Varsity.

April 5, Johns Hopkins at Baltimore; 12, Swarthmore; 19, Maryland; 26, Cornell at Ithaca.

May 10, Union; 17, Dartmouth; 24, Princeton; 30, Harvard at Cambridge.

TENNIS.

Varsity.

April 5, Norfolk County Club at Norfolk; 7, Georgetown at Georgetown; 8, Baltimore Country Club at Baltimore; 9, Navy at Annapolis; 29, New York University.

May 1, M. I. T.; 2, Lehigh; 7, Amherst; 10, Wesleyan; 13, Dartmouth; 17, Princeton; 24, Harvard at Cambridge.

Freshmen.

May 3, Pennsylvania; 10, Andover at Andover; 13, Roxbury School; 17, Princeton at Princeton; 21, Choate at Willingford; 24, Harvard.

ST. JOHN'S BEATS ALUMNI.

Quintet Annexes Ninth Straight Victory by 44 to 22.

The St. John's College varsity basketball team scored its ninth straight victory of the season last night on its home court, defeating the St. John's College alumni team, 44 to 22.

The line-up:

St. John's V. (44).	G.	F.	P.	Alumni (22).	G.	F.	P.
Kinsbr'ner, lf	2	0	4	Reiher, lf	6	1	13
McCormack	2	0	4	McAlpin	0	0	0
Posnack, rf	1	0	2	Seiferd, rf	2	2	6
McCutcheon	0	0	0	Flannagan, c	1	0	2
Meary, c	3	0	6	Kubat	0	0	0
Begovich	3	1	7	Gallagher, lg	0	0	0
Hinchcliffe, lg	2	0	4	Burns	0	0	0
Smith	0	0	0	Feeney, rg	0	1	1
Gerson, rg	2	1	5	Hess	0	0	0
Schuckman	6	0	12				
Cusack	0	0	0	Total	9	4	22
Total	21	2	44				

BOXING BOUTS TONIGHT.

212TH ANTI-AIRCRAFT REGIMENT ARMORY—Maxie Leiner vs. Charley Nelson, ten rounds; Georgie Fletcher vs. Johnny Berry; Al Weaver vs. Paul Collins. Two eight-round bouts.

106TH INFANTRY ARMORY, BROOKLYN—Fred Monte vs. Johnny Pena; Emil Guisto vs. Tony Ross. Two ten-round bouts.

RANGERS SHUT OUT DETROIT SEXTET, 3-0

Bill Cook, Fined $50, but Allowed to Play, Scores Goal and Aids in Other Two.

BUN COOK, BOUCHER COUNT

7,000 in Garden See Victors Hold a Rival Team Scoreless First Time This Season.

By WILLIAM E. BRANDT.

Detroit's drive for the upper flight of the National Hockey League's American group received a decisive setback last night at Madison Square Garden, where the Rangers' first-line puck pokers registered a 3-0 victory.

Thanks to the impregnable defense provided by Johnson, Taylor and Bourgault, the Blue shirt forwards frolicked at will across the blue lines and dazzled the Cougar back field with snaky skating and intricate passing.

Bill Cook was notified yesterday of a $50 fine imposed on him by Frank Calder, the league president, for his part in Sunday night's fistic fracas in Chicago. The Rangers' captain, however, was not barred from competing in last night's game and he played a busy part in the program, passing the puck to his brother Bun for the first goal in 10:27 of the first period, participating in the up-ice passing which produced the second goal by Boucher in 2:14 of the middle session, and shooting the third one himself in 4:32 of the second period.

About 7,000 fans were present to see the Rangers break their losing streak of three straight, score their first shut-out of the season and bolster their chances for play-off qualification with a 2-point credit. Ching Johnson wore a padded bandage over his right eyebrow, marking the spot where he bounced on the Chicago ice Sunday night. His playing was, if anything, improved by the fall the Black Hawks gave him. His defensive technique was impeccable and twice he skated right up to the Detroit goal, narrowly missing his shot.

The big three did its scoring in the first two periods, turning over the ice to the younger forwards for most of the third period. Except for one pile-up in front of the local net in the middle period, the Cougars never seriously threatened Roach's citadel, although Goodfellow, Noble and Hay did some flashy skating individually.

The line-up:

Rangers (3).		Detroit (0).
Roach	Goal	Beveridge
Johnson	Defense	Noble
Bourgault	Defense	Hicks
Boucher	Centre	Hay
Bill Cook	Wing	Cooper
Bun Cook	Wing	Goodfellow
Murdoch	Spare	Aurie
Keeling	Spare	Bellefeuille
Foster	Spare	Hughes
Goldsworthy	Spare	Connors
Heximer	Spare	Lewis
Taylor	Spare	Rockburn
Thompson	Spare	McCabe
——	Spare	Herberts

First Period.

1—Rangers, Bun Cook (Bill Cook) 10:27

Second Period.

2—Rangers, Boucher (Bun Cook) 2:14

3—Rangers, Bill Cook 4:32

Third Period.

No scoring.

Penalties—First period: Hicks, Bourgault, Bellefeuille, 2 minutes each. Second period: Noble, Taylor, Johnson, 2 minutes each. Third period: None.

Referees—Stewart and Corbeau. Time of periods—20 minutes.

BRUINS WIN BY 5 TO 1 OVER OTTAWA SEXTET

16,000 Fans, Record Crowd, Sees Game in Boston—Toronto Ties Maroons, 1-1.

BOSTON, Jan. 14 (AP).—The Boston Bruins continued their interrupted victory march by defeating the Ottawa Senators 5 to 1 tonight before 16,000 spectators, the largest crowd in the history of Boston hockey.

The line-up:

Boston (5).		Ottawa (1).
Thompson	Goal	Connell
Hitchman	Defense	Smith
Shore	Defense	Clancy
Barry	Centre	Lamb
Galbraith	Wing	H. Kilrea
Oliver	Wing	Finnigan

Goals—Finnigan, Shore, Weiland, Galbraith, Owen, Weiland.

Spares—Boston: Weiland, Gainor, Clapper, Carson, Owen, Mackay, Hutton. Ottawa: Cagne, Touhey, Shields, W. Kilrea, Cox.

Penalties—Shore 4, H. Kilrea, Clancy 2, Smith, Cox, Hitchman, Gainor, Finnigan, W. Kilrea, Shields, 2 minutes each.

Referees—Malinson and Goodman.

Maroons Tie Toronto, 1 to 1.

MONTREAL, Jan. 14 (Canadian Press).—Outplayed for the first two periods, the Montreal Maroons tonight staged a star attack in the third period and tied their National Hockey League game, 1-1.

The line-up:

Toronto (1).		Montreal (1).
Chabot	Goal	Walsh
Day	Defense	Wilcox
A. Smith	Defense	G. Boucher
Blair	Centre	Stewart
Bailey	Wing	H. Smith
Cotton	Wing	Siebert

Goals—Blair, H. Smith.

Spares—Toronto: Duncan, Nighbor, Conacher, Pettinger, Horner, Primeau, Jackson. Montreal: Munroe, Dutton, W. J. Phillips, Trottier, Ward, W. N. Phillips, Northcott, Robinson.

Penalties—First period: Dutton, Stewart, Bailey, 2 minutes each. Second period: Bailey 2, Wilcox 2, Jackson, Robinson, Conacher, 2 minutes each. Third period: Duncan, Day, Seibert, Horner 2, 2 minutes each. Overtime period: Bailey, Boucher, Day, 2 minutes each.

Referees—Cleghorn and Batstone.

YALE FIVE LOSES NASSAU.

Star Is Forced to Drop Out Because of Heavy Course.

Special to The New York Times.

NEW HAVEN, Conn., Jan. 14.—Yale has lost Louis Nassau, star basketball player, for the season because of overwork. He is taking a difficult law course and has tried to qualify for the quintet, but because of the strain of study has been compelled to quit the competition. Stewart Patterson, brilliant centre, is suffering from a sprained ankle and Fred Linehan, centre last year, has aggravated a football injury to his knee and is not likely to get into condition again this season.

Mrs. Saunders Wins Shoot.

PINEHURST, N. C., Jan. 14.—Mrs. Brant Saunders of Montreal broke the season's record for women's rifle shooting today when she scored 142 out of a possible 150 in competition. It was the best mark in two seasons. Mrs. Paul Weston of Washington, D. C., finished second with 111 and Mrs. Fred Haas, another Washington entry, took third with 94.

Results, Standing, Schedule In National Hockey League

Last Night's Results.

Rangers 3, Detroit 0.
Boston 5, Ottawa 1.
Maroons 1, Toronto 1.
Chicago 6, Pittsburgh 2.

Standing of the Teams.

INTERNATIONAL GROUP	W.	L.	T.	Pts.
Maroons	12	8	2	26
Canadiens	9	9	4	22
Toronto	9	10	3	21
Ottawa	8	10	4	20
Americans	7	14	1	15
AMERICAN GROUP				
Boston	20	3	0	40
Chicago	11	8	3	25
Rangers	11	10	2	24
Detroit	9	11	2	20
Pittsburgh	4	17	1	9

Tomorrow's Night's Schedule.

Americans vs. Maroons at Madison Square Garden.
Toronto at Ottawa.
Boston at Chicago.
Detroit vs. Canadiens at Montreal.

SABER TITLE WON BY N. Y. A. C. TEAM

Triumph Over Columbia Fencers by 5 to 1 Gives Victors the Junior Championship.

The New York A. C. won the national junior sabre team championship and the Stoll Cup, emblematic of the title, by defeating the Columbia University fencers, 5 to 1, in the final match of the competition at the J. Sanford Saltus Fencing Club last night. In triumphing the members of the New York A. C. team also won the gold medals presented by the Amateur Fencers League of America.

Steven De Bence was the mainstay of the N. Y. A. C. team. He captured every one of his nine bouts during the evening, winning thrice in the preliminary round with the N. Y. U. Fencers Club, thrice in the semi-finals with the Fencers Club and thrice in the final.

THE SUMMARIES.

PRELIMINARY ROUND.

N. Y. A. C. 5, N. Y. U. Fencers Club 3.

Steven De Bence, N. Y. A. C., defeated Philip Lubart 5—4, Miguel De Capriles 5—4 and Max Ginsberg 5—3; Arthur Muray, N. Y. A. C., defeated Ginsberg 5—2; Louis Mouquin, N. Y. A. C., defeated Ginsberg 5—2; Lubart defeated Muray 5—4 and Mouquin 5—4; De Capriles defeated Mouquin 5—3; Ginsberg lost three bouts.

Fencers Club 5, Princeton University 4.

Dernell Every, Fencers Club, defeated P. Furst 5—4 and T. G. Young 5—0; Dudley Blossom, Fencers Club, defeated L. Hocker 5—4; John Ely, Fencers Club, defeated Hocker 5—2 and Young 5—0; Furst defeated Blossom 5—4 and Ely 5—3; Hocker defeated Every 5—4; Young defeated Blossom 5—3.

Columbia University 5, Saltus Club 4.

Haakon Gulbranson, Columbia, defeated Gerald Cetrulo 5—2, Charles Feldman 5—1 and Edward Terry 5—3; Jack Crap, Columbia, defeated Feldman 5—3 and Terry 5—3; Cetrulo defeated Donald Dow 5—4 and Crap 5—1; Feldman defeated Dow 5—4; Terry defeated Dow 5—2; Dow lost three bouts.

Yale University 5, Salle de Vince 4.

Fred Allis, Yale, defeated Peter Bruder 5—2 and Julio Cerra 5—2; George W. Thompson Jr., Yale, defeated Dr. Henry J. Goubeaud 5—2 and Cerra 5—3; William A. Canada, Yale, defeated Bruder 5—4; Goubeaud defeated Canada 5—4 and Allis 5—2; Bruder defeated Thompson 5—4; Cerra defeated Canada 5—1.

SEMI-FINAL ROUND.

N. Y. A. C. 5, Fencers Club 3.

De Bence, N. Y. A. C., defeated Every, 5—3, Blossom, 5—4, and Ely, 5—3; Muray, N. Y. A. C., defeated Every, 5—2; Mouqin, N. Y. A. C., defeated Every, 5—4; Ely defeated Muray, 5—3, and Mouqin, 5—4; Blossom defeated Mouquin, 5—3; Every lost three bouts.

Columbia University 5, Yale University 3.

Gulbranson, Columbia, defeated Canada, 5—4, Thompson, 5—1, and Allis, 5—1; Dow, Columbia, defeated Canada, 5—4, and Allis, 5—3; Crap, Columbia, did not finish his bout with Allis because of an injury and also lost two bouts; Thompson defeated Dow, 5—4, and Crap, 5—2; Canada defeated Crep, 5—3; Allis lost two bouts.

FINAL ROUND.

N. Y. A. C. 5, Columbia University 1.

De Bence, N. Y. A. C., defeated Gulbranson, 5—4, and Crap, 5—3; Mouquin, N. Y. A. C., defeated Dow, 5—3, and Crap, 5—3; Muray, N. Y. A. C., defeated Dow, 5—4; Gulbranson defeated Muray, 5—4.

KENNELLY RE-ELECTED N. Y. A. C. PRESIDENT

Wilson Chosen Vice President and Kerwin Named Secretary at Annual Elections.

Major William Kennelly was re-elected president of the New York A. C. for a fifth term at the annual elections which took place at the clubhouse last night. There was no contest for any of the offices. Kennelly received 234 votes.

Henry W. Wilson was chosen vice president for a third term; Andrew J. Kerwin, secretary for a fifth term; Edwin J. Benson, treasurer for a third term, and Arthur McAleenan, captain for the fifteenth time. Wilson polled 230 votes, Kerwin 235, Benson 231 and McAleenan 230.

Frank D. Ames, Earl Gulick, Chapman Ropes, Frederick B. Wright, Edward F. Barrett, Frederick H. Frazier, Fred J. Ryan and Thomas W. Sheridan were elected to serve for two years on the board of sixteen governors, the other eight of whom are still in office. Ames, Gulick, Ropes and Wright were re-elected.

The balloting for the eight governors was: Ames 227, Gulick 229, Ropes 224, Wright 225, Barrett 224, Frazier 222, Ryan 222 and Sheridan 226.

ITALY NAMES BOXING TEAM.

Eight Amateurs Sail Friday for Three Tourneys in U. S.

ROME, Jan. 14 (AP).—The Italian Boxing Federation today selected a team of eight amateur boxers to represent Italy against a team of amateurs from the United States. They will compete in three tournaments to be held by the Amateur Athletic Union.

The team will sail for New York on Friday, aboard the Roma. The team is composed of Amilcare and Demoratis, lightweights; Arcelli and Werther, welterweights; Siazza and Oddone, middleweights, and Brugiotti and Severino, heavyweights. Enrico Gallin will accompany the team as manager.

New York Ping Pong Club Wins.

The New York Ping Pong Club gained its fourth consecutive ivctory when it defeated the Bronx Union Y. M. C. A. team, 4 to 1, at the victor's clubhouse last night.

CAREY IS HONORED AS GARDEN HEAD

500 Join in Homage to President of the Arena Over Which Rickard Used to Preside.

MAYOR IS TOASTMASTER

Leaders in All Walks of Life Assemble to Pay Tribute to Sports Executive.

By JAMES P. DAWSON.

Patrons of sport to the number of about 500 paid homage to William F. Carey, president of the Madison Square Garden Corporation, last night at the Hotel Commodore, at a testimonial dinner to the head of the Eighth Avenue arena by the Madison Square Garden Club of which James I. Bush is president.

Almost on the anniversary of his assumption of the reins at the Garden, following the death on Jan. 6 last year of Tex Rickard, President Carey was honored with a celebration that took its place alongside the most elaborate similar events ever held here.

Prominent bankers, brokers, leaders in the nation's commercial life, prominent figures of industry, politics, society and the stage, assembled for the occasion to pay tribute to the man who has traveled to the four corners of the globe in his career of engineer and builder of railroads and bridges which parallels for romance and adventure the life of his late predecessor as Garden head.

Mayor James J. Walker acted as toastmaster and paid glowing tribute to Carey as a leader in business and in sport.

Speeches also were made by Chairman James A. Farley and Commissioner William Muldoon of the State Athletic Commission and others. Richard F. Hoyt, chairman of the Garden's board of directors, presented President Carey with a plaque suitably inscribed on behalf of the members of the Madison Square Garden Club.

Among those whose acceptance of invitations was announced by the dinner committee, were:

John F. Curry	J. S. Cosden
Charles Hayden	E. N. Gott
Louis Livingston	C. S. Jones
E. M. McCullough	J. A. B. Smith
Gardner W. Brown	Walter Marvin
Archibald M. Reed	C. W. Cuthell
Sidney Rheinstein	J. C. Willson
Herbert L. Pratt	Cheever Cowdin
Edward S. Moore	John JJ. Ahearn
Raymond Cauncey	James A. Devine
Henry L. Batterman	Patrick F. Devine
Clifford M. Leonard	James E. Smith
Douglas Gibbons	Sam R Rosoff
Fred N. Insinger	Harley Clarke
Leonard A. Yerkes	Stanley Glines
Leonard Kennedy	Herbert P. Howell
E. M. Allen	Silas Howland
J. Ernest Richards	Carlton M. Higbie
Morgan McClement	Walter G. Kimball
Albert Gallatin	JJohn C. Martin
F. L. Crocker	John J. Martin Jr.
Mortimer L. Schiff	Phelps Newberry
Fal de Saint Phallo	Edward R. Tinker
Bernard Gimbel	Michael Carey
Ira Richard	Thomas Carey
Alfred O. Norris	Charles B. Wiggin
Frederick K. Ruprecht	Danforth Gear
Maurice Newton	E. J. Purcell
George H. Burr	Harry Collins
Eugene F. Moran	W. G. Hudson
J. R. Dillon	Preston Walsh
F. E. Gernon	Paul Abbott
Robert W. Atkins	Paul Hall
Louis Waring	Dr. H. E. Robinson
Russell Brown	Russell E. Sard
George Breen	R. B. W. Hall
Joseph Higgins	Thomas N. McCarthy
Vincent Bendix	William G. Lord
Walter S. Angaard	Charles Payson
W. D. O'Neill	Warren Leslie
George M. Richard	Martin W. Littleton
Cornelius F. Kelly	Morgan J. O'Brien
	Joseph B. Terbell

RAYMOND OUTPOINTS CUMMINGS IN BOUT

Gets Decision in Six Rounds at Broadway Arena—Delson Is Victor Over Quinn.

Charley Raymond, Williamsburg lightweight, defeated Ray Cummings of the east side, in the main bout of six rounds at the Broadway Arena, Brooklyn, last night. A crowd of 2,800 persons saw the battle. The winner weighed 129 pounds and the loser 131.

In the six-round semi-final Sammy Delson of the east side, carried off the decision over Timmy Quinn, Astoria featherweight. The weights were 123¾ for Quinn, and 128½ for Delson.

Jimmy Amber, former metropolitan amateur middleweight champion, knocked out Jerry Granton, Sheepshead Bay, in the first round. Amber weighed 158½ pounds, and Granton 156.

Jackie Chassin, east side, and Danny London, Coney Island, went four rounds to a draw. London, at 116, was 3½ pounds heavier than Chassin.

Paul Gulotta, veteran Ridgewood welterweight, scored a two-round knockout victory over Herman Stern of Brownsville in a scheduled four-rounder. Gulotta weighed 147½ pounds and Stern 143½.

Sid Silas of South Brooklyn, 132, knocked out Andy Persson, 135½, of Bay Ridge, in the last round of a four-rounder.

Frankie Lazzaro, East New York, 127 pounds, outpointed Joey Unison, 130½, of Williamsburg, and Lew Farber, 117½, defeated Al Peters, same weight, in four rounds.

The opening four-rounder was won by Nick De Matteo of South Brooklyn, 122, who outpointed Phil Horan, Bay Ridge, 120 pounds.

FREEMAN GAINS DECISION.

Defeats Bennett in 22d Armory Bout—Nabors Is Victor.

Billy Freeman of West Point won the decision over Jim Bennett of Fort Slocum in the main ten-round bout at the Twenty-second Engineers Armory last night. Freeman weighed 189 pounds and Bennett 181.

Benny Nabors, 134, of the Twenty-second Engineers outpointed Dick Scalza, 135, of the Twenty-seventh Division Train, in the eight-round semi-final. Johnny Barucci, 168, of the Fourteenth Infantry defeated Dave King, 165, of the 369th Infantry in six rounds.

Charles Sapko, 154, of the Fourteenth Infantry outboxed Jack Moore, 158, of the 369th Infantry in the six rounds. Ralph Hamby, 170, of Fort Slocum and Kid Lee, 165, of the 369th Infantry battled to a four-round draw.

Waterway League Has Meeting.

The Waterway League of America held its regular monthly meeting last night at the Johnson Building, 8 Nevins Street, Brooklyn. The report of the nominating committee for the annual election of officers was not complete and will be announced later.

WHITE & WHITE INC.

OUR GREATEST HALF-YEARLY SALE

$85 & $75

OVERCOATS

NOW $47.50

Choice Overcoat Fabrics Include

BEUCLE RATINEA

SHETLAND FLEECE

All are handsomely tailored in English Box, Chesterfields and double breasted models.

Included at this price are Our Finest TOPCOATS of

CAMEL HAIR

HARRIS TWEED

LLAMA CLOTH

Every Coat a Rain Shedder. Take advantage of this Important Clearance Sale of unduplicated values.

WHITE & WHITE INC.

UPTOWN
MADISON AVE., at 45TH
LEXINGTON AVE., AT 49TH

DOWNTOWN
20 CORTLANDT ST., near Church
303 BROADWAY, cor. Duane

Despite some opinion to the contrary, many men actually don't mind dressing up in the evening.

That all such men are our customers is possibly a bit optimistic, but certainly all our customers are such men.

Though we demand rigid adherence to smart formality from our dinner coats and full dress suits, we are never forgetful of the need for comfort; the true excellence of evening wear is measured by the pleasurable ease with which the wearer wears his clothes.

Of the finest foreign and domestic fabrics (all coats silk-lined) our Tuxedo suits are $50 to $85.

Similarly fine full dress suits, $60 up.

White dress vests, $8 up; black dress vests, $12 up.

Dress shirts, from $3.

For saving money on Overcoats and Sack Suits, see our other advertisement this A. M.

ROGERS PEET COMPANY

Broadway at Liberty | Broadway at Warren | Broadway at 13th St.
Herald Sq. at 35th St. | "Six Convenient Corners" | Fifth Ave. at 41st St.
Tremont at Bromfield, Boston, Massachusetts

Brooklyn Cathedral Prep Five Ends St. Ann Streak

ST. ANN'S QUINTET DEFEATED, 35 TO 22

Winning Streak Is Snapped by Brooklyn Cathedral Prep on Victor's Court.

LA SALLE TRIUMPHS, 16-12

Turns Back De La Salle Five—Regis Tops New York Cathedral Prep, 18-13—Other Games.

The winning streak of the St. Ann's Academy basketball team, which had reached thirteen straight games, was broken yesterday by the Brooklyn Cathedral Prep quintet on the winner's court. The score was 35 to 22. Cathedral Prep led at half-time, 20 to 17.

The line-up:

B. Cathed. Prep (35).	G.	F.	P.	St. Ann's (22).	G.	F.	P.
Leonard, lf	5	0	10	Dechiaro, lf	1	2	4
Morgan, rf	1	1	3	Shugrue	0	0	0
Lazarski	2	0	4	Rescigno, rf	2	1	5
O'Neil, c	0	0	0	Sullivan	0	0	0
Fleming, lg	3	0	6	Donohue, c	3	3	9
Healey, rg	6	0	12	Finn	0	0	0
				Crean, lg	0	0	0
Total	17	1	35	O'Keefe	0	0	0
				Shevlin, rg	2	0	4
				Pelese	0	0	0
				Total	8	6	22

La Salle Wins, 16 to 12.

La Salle Academy triumphed over De La Salle Institute in a C. H. S. A. A. contest, 16 to 12, at the victor's court yesterday.

The line-up:

La Salle (16).	G.	F.	P.	De La Salle (12).	G.	F.	P.
Faherty, lf	0	0	0	Glynn, lf	2	0	4
J. Donohue, rf	0	1	1	Hammond	0	0	0
McNally, c	2	2	6	McManom, rf	0	0	0
De Vencenzo	0	0	0	Curry, c	2	2	6
Harrington, rg	1	0	2	Geagan, lg	0	0	0
Ryan	2	0	4	Nugent, rg	1	0	2
Total	6	4	16	Total	5	2	12

Regis Triumphs, 18 to 13.

The Regis School basketball team downed Cathedral Prep of New York, 18 to 13, in a hard-fought contest at the Regis gym yesterday.

The line-up:

Regis (18).	G.	F.	P.	N. Y. Cath. P. (13).	G.	F.	P.
White, lf	2	1	5	Ronayne, lf	3	1	7
Murphy	1	0	2	Martin, rf	2	0	4
Connorton, rf	0	2	2	Byrne, c	0	0	0
Curran, c	1	1	3	McGovern, lg	0	0	0
Mahe, lg	1	2	4	Shannon	0	1	1
Craven, rg	1	0	2	Cunningham, rg	0	1	1
Total	6	6	18	Total	5	3	13

St. John's Victor, 27 to 17.

The St. John's High School basketball team of Brooklyn vanquished Demarest High of Hoboken, 27-17, yesterday on the St. John's court.

The line-up:

St. John's (27).	G.	F.	P.	Demarest (17).	G.	F.	P.
Feeney, lf	2	2	6	Tapp'cholas, lf	3	1	7
Day	0	0	0	Maucare, rf	0	0	0
Murtha, rf	3	1	7	Bier	0	0	0
Lenti	0	0	0	Fomosa, c	1	1	3
Hogan, c	3	0	6	Lehman	1	1	3
Doherty	0	0	0	Stinpola, lg	0	0	0
Brady, lg	2	0	4	Gottlieb	1	0	2
Furey	0	0	0	Tappan, rg	0	2	2
McGuinness, rg	2	0	4	Total	6	5	17
Total	12	3	27				

Poly Prep Beats Horace Mann.

Poly Prep's basketball team registered its third straight triumph by defeating Horace Mann, 28 to 9, in the Poly Prey gym yesterday.

The line-up:

Poly Prep (28).	G.	F.	P.	Horace Mann (9).	G.	F.	P.
Heermans, lf	3	0	6	Plews, lf	0	0	0
Wardell	0	0	0	Freeman	0	0	0
Warner, rf	1	1	3	Ineliss	40	0	0
Doyle	0	2	2	Brady	0	0	0
McCormack, c	5	0	10	Mayo, rf	0	0	0
Fischer	0	0	0	Clark, c	1	0	2
Kirkland, lg	2	0	4	Ferris	0	0	0
Walkley	0	0	0	Kahn	0	0	0
Sheldon, rg	0	1	1	Knapp	0	0	0
Dotzauer	1	0	2	Werner, lg	0	1	1
Total	12	4	28	Comfort, rg	2	2	6
				Total	3	3	9

ENGLAND SCORES 467 IN BARBADOS CRICKET

Passes West Indies' 1st Innings Total of 369—Sandham Bats 6 Hours, Scoring 152.

BRIDGETOWN, Barbadoes, Jan. 14 (Canadian Press).—England made 467 runs in the first innings of their test match with West Indies yesterday, in reply to a West Indies first innings total of 369. Continuing today, the West Indians gained 46 for the loss of one wicket in their second innings.

Sandham and Pat Hendren partnered to make the best stand of the English innings, Sandham batting six hours and scoring 152, including sixteen fours, and Hendren amassing 80 runs.

Constantine, West Indies bowler, executed some amazingly brilliant catches.

The scores:

WEST INDIES—FIRST INNINGS.

Hoad, c. Rhodes, b. Voce	24
Roach, c. Hendren, b. Astill	122
Headley, hit wicket, b. O'Connor	21
Decaires, c. Sandham, b. Voce	80
Sealey, c. Haig, b. Stevens	58
Constantine, l. b. w., b. Stevens	13
Browne, b. Stevens	0
St. Hill, c. Calthorpe, b. Stevens	0
Walcott, run out	24
Griffith, l. b. w., b. Stevens	8
Hunte, not out	10
Extras	9
Total	369

ENGLAND—FIRST INNINGS.

Gunn l. b. w., b. Constantine	39
Sandham l. b. w., b. Constantine	152
Stevens, run out	9
Hendren, c. Constantine, b. St. Hill	80
O'Connor, c. Constantine, b. Griffiths	37
Ames, c. and b. Constanitne	16
Astill, c. Constantine, b. Griffiths	1
Haig, c. Hunte, b. Browne	47
Calthorpe, c. and b. Constantine	14
Voce, c. Hoad, b. Browne	10
Rhodes, not out	36
Extras	26
Total	467

WEST INDIES
Second Innings (1 Wicket), 46.

WIN AT ENGLISH BILLIARDS.

Quimby, Faughman and Clarke Score in Amateur Title Play.

James Quimby, M. Faughman and O. Clarke were the winners of the three matches played in the Manhattan amateur English billiards championship tournament at Lawler Brothers Manhattan Billiard Academy last night.

Quimby defeated Walter Marlett, 300 to 224 in 34 innings. Foughman vanquished F. Pezzino, 300 to 275 in 65 innings. Clarke conquerd H. Allsopp, 300 to 253 in 37 innings. High runs were: Quimby 31, Marlett 37, Faughman 17, Pezzino 20, Clarke 20 and Allsopp 38.

Italian Soccer Team Won.

In Metropolitan Workers' Soccer League games last Sunday it was erroneously reported that Esthonia defeated the Italian club, 8 to 3, and that Spartacus conquered the Sixty-ninth Street Club, 2 to 0. The correct results were: Esthonia 8, Sixty-ninth Street 0; Italians 3, Spartacus 2.

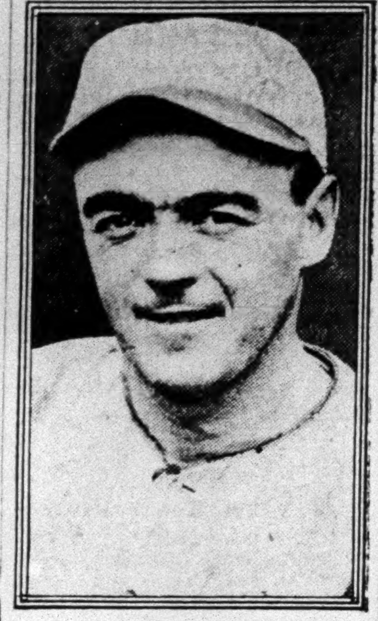

Times Wide World Photo.

WILLIE KAMM.
Who Led American League Third Basemen in Fielding for Second Year.

KAMM OF WHITE SOX LED THIRD BASEMEN

Again Showed Way at Position in American League With .978 Fielding Average.

Willie Kamm, brilliant infielder of the Chicago White Sox, was again the fielding leader among the American League third basemen in 1929, according to the official averages released for publication today. In 145 games Kamm had a mark of .978, being charged with only eleven errors while making 221 putouts and 270 assists. In addition, he took part in twenty-seven double plays and also completed a triple play by using the hidden ball trick for the third time in his major league career.

Al Simmons of the world's champion Athletics and Fred Schulte of the St. Louis Browns tied for outfielding honors, each compiling an average of .989. In 112 games in centre field Schulte accepted 373 chances, while Simmons had 368 in 142 games in left field.

Joe Judge was the leading first baseman of the year. The Senators' veteran played 142 games and of 1,417 chances offered to him he accepted 1,411 for an average of .996. Incidentally Judge played through eighty consecutive games without an error and Simmons went through ninety-nine without committing a fielding fault.

Charlie Gehringer, Detroit's star, topped the circuit's second basemen, although two players were credited with higher averages. Gehringer, however, played in 154 games, while the others were in less than half that number. The Tiger had 404 putouts and 501 assists and made only twenty-three errors for a mark of .975.

Joe Boley of the Athletics, with a mark of .963, showed the way to the shortstops, and Harold Ruel's average of .990 for sixty-three games was best among the catchers, although Gordon Cochrane of the Athletics had 749 chances for an average of .983 in 135 games and was regarded as the year's outstanding receiver. Thirteen pitchers who took part in twenty-four or more games went through the season with perfect records.

REISELT DEFEATS HALL IN BILLIARD PLAY-OFF

Victory by 50 to 22 Gives Him Second Place in World's Three-Cushion Title Tourney.

Otto Reiselt last night defeated Allen Hall in their play-off match for second place in the world's three-cushion championship tournament. Reiselt triumphed by 50 to 22 in thirty-four innings. Third place in the title series goes to Hall. A crowd that packed Dwyer's Broadway Academy watched the match.

The score by innings:

Hall—1 1 1 0 0 0 0 1 0 0 1 2 0 0 1 1 1 1 0 0 0 0 0 1 0 0 4 0 2 0 2 1 0 1—22.

Reiselt—0 0 2 0 1 1 1 0 0 0 0 2 2 0 3 4 1 2 0 2 3 2 2 4 2 0 1 1 6 0 1 6—50.

Woods Wins Cue Exhibition.

Arthur Woods defeated R. Russell, 100 to 94, in thirty-six innings in an exhibition pocket billiard game at Dwyer's John Street Academy last night.

Edwards Wins 18.2 Tourney.

E. F. Edwards won the handicap 18.2 balkline tournament at the Amateur Billiard Club last night. W. C. Wotton was second.

Zachary, With 2.47 Earned-Run Mark, Led the American League Pitchers

Southpaw Also Topped Hurlers in Games Won and Lost, Official Figures Show—Grove's Average of 2.82 Earned Runs Placed Him Second—Earnshaw Scored the Most Victories.

Tom Zachary, veteran southpaw of the New York Yankees, carried off the honors among the American League pitchers for 1929, according to the official records sent out for publication today. The clever left-hander, who once pitched for the Senators and also for the Browns, was the leader both in percentage of games won and lost and also in lowest average of earned runs per game. Zachary took part in twenty-six games, of which seven were complete. He pitched 120 innings and allowed forty-three runs, thirty-three earned, for an average of 2.47 per nine-inning game. In addition, he won twelve games in a row and was charged with no defeats.

Bob (Lefty) Grove, elongated star of the world's champion Philadelphia Athletics, finished second with 2.82 earned runs.

Another Philadelphia pitcher, George Earnshaw, won the largest total of games during the season, twenty-four.

The records of pitchers who took part in forty-five or more innings, rated according to lowest average of earned runs per nine-inning game, follow:

	T.	G.	W.	L.	P.C.	IP.	AB.	H.	R.	ER.	BB.	SO.	HB.	E.R. Avg.
Zachary, N. Y.	L	26	12	0	1.000	120	473	131	43	33	30	35	2	2.47
Grove, Phila.	L	42	20	6	.769	275	1,062	278	104	86	81	170	3	2.82
Rommel, Phila.	R	32	12	2	.857	114	459	135	52	36	34	25	1	2.84
Holloway, Cleve.	R	25	6	5	.545	119	447	108	52	40	37	32	2	3.02
Marberry, Wash.	R	49	19	12	.613	250	926	233	100	85	69	121	6	3.06
Thomas, Chicago	R	36	14	18	.438	260	1,005	270	127	92	60	62	0	3.19
Stewart, St. Louis	L	23	9	6	.600	150	556	137	67	54	49	47	4	3.24
Earnshaw, Phila.	R	44	24	8	.750	255	967	233	110	93	125	149	5	3.28
Hudlin, Cleveland	R	40	17	15	.531	280	1,099	299	122	104	73	60	1	3.34
Ehmke, Philadelphia	R	11	7	2	.778	55	206	48	24	20	15	20	1	3.44
Sherid, New York	R	33	6	6	.500	160	596	165	81	62	55	51	5	3.49
Miller, Cleveland	L	29	14	12	.538	206	814	227	98	82	60	58	7	3.58
Walberg, Phila.	L	40	18	11	.621	268	1,009	256	115	107	99	94	0	3.59
Ferrell, Cleveland	R	43	21	10	.677	243	916	256	112	97	109	100	3	3.59
Shores, Philadelphia	R	39	11	6	.647	153	573	150	7	61	59	49	3	3.59
MacFayden, Boston	R	32	10	18	.357	221	829	225	108	89	81	61	5	3.63
McKain, Chicago	R	34	6	9	.400	158	574	158	84	64	85	33	10	3.65
Gray, St. Louis	R	43	18	15	.545	305	1,177	336	142	126	96	109	1	3.73
Gaston, Boston	R	39	12	19	.387	244	918	265	121	101	81	83	3	3.73
Faber, Chicago	R	31	13	13	.500	234	882	241	119	101	61	68	9	3.88
Quinn, Philadelphia	R	35	11	9	.550	161	628	182	87	71	39	41	1	3.88
Crowder, St. Louis	R	40	17	15	.531	267	1,005	272	133	116	93	79	0	3.91
Jones, Washington	R	24	9	9	.500	154	590	156	80	67	49	36	3	3.91
Russell, Boston	R	35	6	18	.250	227	907	263	132	99	40	37	3	3.92
Collins, St. Louis	R	26	11	6	.647	155	600	162	79	69	73	47	6	4.00
Heinmach, N. Y.	L	35	11	6	.647	135	519	141	72	60	29	26	3	4.00
Moore, New York	R	41	6	4	.600	62	239	64	36	28	19	21	0	4.06
Uhle, Detroit	R	32	15	11	.577	249	987	283	141	113	58	100	2	4.09
Lyons, Chicago	R	37	14	20	.412	259	993	276	136	118	76	57	2	4.10
Blaeholder, St. Louis	R	42	14	15	.483	222	862	237	113	103	61	72	0	4.18
Brown, Washington	L	40	8	7	.533	168	626	186	92	78	69	48	1	4.18
Hoyt, New York	R	30	10	9	.526	202	786	219	115	95	69	57	3	4.23
Pipgrass, New York	R	39	18	12	.600	225	868	229	132	106	95	125	5	4.24
Shaute, Cleveland	L	26	8	8	.500	162	660	211	100	77	52	43	1	4.27
Thomas, M, 5 N.Y.-22 Wash.	R	27	7	10	.412	140	549	166	93	67	57	36	0	4.31
Wells, New York	L	31	13	9	.591	193	723	179	102	93	81	78	1	4.34
Morris, Boston	R	33	14	14	.500	208	804	227	118	103	95	73	2	4.45
Whitehill, Detroit	L	38	14	15	.483	245	953	267	147	126	96	103	3	4.63
Carroll, Detroit	R	34	9	17	.346	202	802	249	133	104	86	54	8	4.63
Braxton, Wash.	L	37	12	10	.545	182	732	219	116	98	51	59	2	4.74
Burke, Washington	L	37	6	8	.429	141	552	154	91	75	55	51	4	4.79
Liska, Washington	R	24	3	9	.250	94	349	87	53	50	42	33	3	4.79
Ruffing, Boston	R	35	9	22	.290	244	944	280	162	132	118	109	2	4.87
Pennock, N. Y.	L	27	9	11	.450	158	645	205	101	86	28	49	3	4.90
Ogden, St. Louis	R	34	4	8	.333	131	511	154	83	72	44	32	0	4.94
Adkins, Chicago	R	31	2	11	.154	138	554	168	98	82	67	24	1	4.95
Shoffner, Cleveland	R	11	2	3	.400	45	162	46	28	25	22	15	3	5.00
Zinn, Cleveland	R	18	4	6	.400	105	441	150	75	59	33	29	3	5.06
Kimsey, St Louis	R	24	3	6	.333	64	238	88	42	36	19	13	0	5.07
Sorrell, Detroit	R	36	14	15	.483	226	894	270	152	130	106	81	2	5.17
Miljus, Cleveland	R	34	8	8	.500	128	526	174	93	74	64	42	3	5.20
Yde, Detroit	L	29	7	3	.700	87	338	100	60	51	63	23	0	5.27
Stoner, Detroit	R	24	3	3	.500	53	198	57	37	31	31	12	2	5.27
Graham, Detroit	R	13	1	3	.250	52	206	70	41	32	33	7	3	5.53
Carroll, Boston	R	24	1	0	1.000	67	265	77	46	42	20	13	4	5.56
Hadley, Wash.	R	37	6	16	.273	195	746	196	139	122	85	98	5	5.63
Walsh, Chicago	R	24	6	11	.353	129	500	156	94	81	64	31	4	5.65
Weiland, Chicago	L	15	2	4	.333	62	231	62	42	40	43	25	3	5.80
Coffman, St. Louis	R	27	1	1	.500	53	207	61	40	35	14	11	3	5.94
Prudhomme, Detroit	R	34	1	6	.143	94	369	119	78	65	53	26	2	6.32
Dugan, Chicago	L	19	1	4	.200	65	257	77	51	48	19	15	2	6.64
Bayne, Boston	L	27	5	5	.500	84	341	111	72	63	29	26	8	6.75

41ST POULTRY SHOW OPENS HERE TODAY

12,000 Birds and Animals From Many Lands Assembled at the Garden.

The forty-first annual Poultry Show will get under way in Madison Square Garden this morning with 4,470 separate exhibitions, the largest number in the history of the show, and nearly 12,000 birds and animals will be on display. The show will run continuously each day from 10 A. M. until 10 P. M., excepting on the closing day, Sunday, when the exhibition will terminate at 6 P. M.

The largest increase in exhibitions is noted among the turkey, pigeon, canary and rabbit groups. Chickens, ducks and geese have shown slight increases over last year. Exhibitions from every State in the Union, Canada, Mexico, England, France, Germany and South America will be on display.

According to D. Lincoln Orr of Cornwall, N. Y., secretary of the show, there will be more than 100 meetings of various associations affiliated with the show during the week. Several thousand representatives from various industrial branches will attend.

The work of classifying the bird and animal groups and finding the champions in the various classes, will begin immediately after the opening. Thirty-five prominent American and foreign judges will preside.

The show will not be without its unusual sights. The largest turkey in America is to be exhibited by the Bird Brothers of Meyersdale, Pa. Chickens from a strain which was native to South America before the Spanish invasion and which lay blue eggs are among other unusual exhibitions.

The champion egg-layer also is to be viewed. She is Australorp, owned by Henry Silverthorne of Riverside, Ill. She has a record of 346 eggs per year. The New Jersey egg-laying champion, Miss Vineland, with a record of 322 eggs in fifty weeks, will be a competitor of Australorp.

YACHT CLUB NAMES IRVIN COMMODORE

Seawanhaka-Corinthian Picks Him to Succeed Crane—Other Officers Are Re-elected.

E. Townsend Irvin, who has been a member of the board of trustees of the Seawanhaka Corinthian Yacht Club of Oyster Bay, L. I., for several years, last night was elected to succeed Clinton H. Crane as commodore of the organization at the annual meeting for the election of officers at the New York Yacht Club.

Henry S. Morgan was re-elected vice commodore while Van S. Merle-Smith again was made the rear commodore. Both Frederick R. Coudert Jr. and Marshall Clark were returned to their respective offices of secretary and treasurer.

Several members were named to serve on the board of trustees, Charles F. Havemeyer and Percy S. Weeks being assigned to the class of 1931 while three former flag officers, Commodores Crane, W. A. W. Stewart and Vice Commodore Henry B. Plant were elected to the 1933 class.

William Lorn Marston was elected to succeed Howard C. Smith as chairman of the race committee while four other directors of standing committees also were chosen. C. Sherman Hoyt was named chairman of the model committee; Cherardi Davis of the law committee; Arthur Curtiss James, the committee in charge of navigation, and Mr. Clark, chairman of the house committee.

After the dinner which followed the meeting, moving pictures of the various races in the Seawanhaka International Challenge Cup series, which was held last September, were shown by Mr. Marston.

Matsuyama Triumphs Again.

Kinrey Matsuyama was the victor in two 18.2 balkline matches at Lawler Brothers' Manhattan Billiard Academy yesterday. In the afternoon he defeated George Smith, 250 to 8 in 7 innings, and at night turned back Jim Lawler, 250 to 59 in 7 innings.

American League Fielding Records for 1929 Season

FIRST BASEMEN.

	G.	PO.	A.	E.	DP.	PC.
Burns, N. Y.-Phila.	19	99	5	0	9	1.000
Judge, Washington	142	1323	88	6	116	.996
Fonseca, Cleveland	147	1486	107	8	141	.995
Foxx, Philadelphia	142	1226	74	6	98	.995
Gehrig, New York	154	1458	82	9	134	.994
Blue, St. Louis	151	1491	88	10	127	.994
Todt, Boston	153	1467	102	14	128	.991
Shires, Chicago	88	815	58	8	78	.991
Clancy, Chicago	74	647	49	6	47	.991
Alexander, Detroit	155	1443	90	18	129	.988

Triple plays—Gehrig, two; Clancy, Alexander.

SECOND BASEMEN.

	G.	PO.	A.	E.	DP.	PC.
Dykes, Philadelphia	12	24	43	1	4	.985
Hodapp, Cleveland	72	162	271	10	32	.977
Gehringer, Detroit	154	404	501	23	93	.975
Brannon, St. Louis	19	31	47	2	6	.975
Hayes, Washington	56	125	176	8	40	.974
Melillo, St. Louis	141	342	519	24	98	.973
Kerr, Chicago	122	307	459	23	84	.971
Bishop, Philadelphia	129	301	371	21	58	.970
Lazzeri, New York	147	368	467	27	101	.969
Hunnefield, Chicago	26	65	90	5	18	.969
Regan, Boston	91	195	287	19	66	.962
Myer, Washington	88	205	271	21	51	.958
Lind, Cleveland	64	192	209	18	66	.957

Triple Plays—Melillo, Lazzeri.

THIRD BASEMEN.

	G.	PO.	A.	E.	DP.	PC.
Kamm, Chicago	145	221	270	11	27	.978
Sewell, Cleveland	152	163	336	13	28	.975
McManus, Detroit	150	206	289	14	29	.972
Bluege, Washington	34	34	82	4	9	.967
Robertson, New York	77	80	116	7	6	.966
Hale, Philadelphia	99	90	171	12	13	.956
Hayes, Washington	63	56	132	11	19	.945
O'Rourke, St. Louis	151	171	242	25	30	.943
Lary, New York	55	38	95	8	10	.943
Myer, Washington	53	69	92	11	13	.936
Dykes, Philadelphia	45	60	79	11	9	.927
Koenig, New York	37	26	61	8	7	.916
Reeves, Boston	132	152	242	38	27	.912

Triple plays—Kamm, McManus, Koenig.

SHORTSTOPS.

	G.	PO.	A.	E.	DP.	PC.
Bluege, Washington	10	13	27	0	3	1.000
Boley, Philadelphia	88	161	229	15	50	.963
Lary, New York	14	26	51	3	9	.963
Durocher, New York	93	197	299	22	59	.958
Narlesky, Boston	51	78	120	9	25	.957
Gardner, Cleveland	82	175	240	21	50	.952
Kress, St Louis	146	312	441	43	94	.946
Tavener, Cleveland	89	158	275	25	59	.945
Weustling, Detroit	52	76	139	13	19	.943
Cissell, Chicago	152	357	459	55	90	.937
Rhyne, Boston	114	220	297	36	71	.935
Dykes, Philadelphia	60	119	151	21	27	.928
Cronin, Washington	143	285	459	62	92	.923
Koenig, New York	61	107	160	26	30	.911
Schuble, Detroit	86	141	216	46	43	.886

Triple plays—Cissell, Koenig.

OUTFIELDERS.

	G.	PO.	A.	E.	DP.	PC.
Simmons, Philadelp'a.	142	349	19	4	2	.989
Schulte, St. Louis	116	361	12	4	2	.989
Manush, St. Louis	141	293	11	4	3	.987
Durst, New York	72	151	5	2	1	.987
Stone, Detroit	36	68	4	1	0	.986
Ruth, New York	133	240	5	4	2	.984
Hoffman, Chicago	89	237	4	4	2	.984
Badgro, St. Louis	37	58	1	1	1	.983
Haas, Philadelphia	139	373	10	7	2	.982
Jamieson, Cleveland	93	192	8	4	1	.980
McNeely, St. Louis	62	96	4	2	0	.980
Summa, Philadelphia	24	48	1	1	0	.980
West, Washington	139	376	25	9	8	.978
McGowan, St. Louis	117	257	16	7	5	.975
Barrett, Chic.-Boston	109	204	17	6	4	.974
Rice, Washington	147	272	20	9	5	.970
Miller, Philadelphia	145	311	10	10	4	.970
Rothrock, Boston	128	342	12	11	3	.970
Goslin, Washington	142	299	7	10	1	.968
Meusel, New York	96	206	9	7	2	.968
Fothergill, Detroit	59	116	2	4	1	.967
Averill, Cleveland	152	388	14	14	3	.966
Combs, New York	141	358	10	13	5	.966
Heilmann, Detroit	113	193	8	7	3	.966
Flagstead, Bost.-Chic.	24	51	4	2	1	.965
Williams, Boston	36	75	3	3	2	.963
Taitt, Boston-Chicago	51	92	7	4	3	.961
Metzler, Chicago	141	316	16	14	3	.960
Rice, Detroit	127	345	16	15	6	.960
Paschal, New York	20	27	2	2	0	.951
Byrd, New York	54	108	6	6	2	.950
Reynolds, Chicago	130	268	13	15	5	.949
Scarritt, Boston	145	302	16	19	6	.944
Falk, Cleveland	121	219	15	14	4	.944
Bigelow, Boston	58	63	5	4	1	.944
Watwood, Chicago	77	188	7	12	2	.942
Johnson, Detroit	146	377	25	31	5	.928
Morgan, Cleveland	81	100	8	11	1	.908

CATCHERS.

	G.	P.	A.	E.	DP.	P.C.
Hartley, Cleveland	13	16	0	0	0	1.000
Ruel, Washington	63	247	52	3	6	.990
Perkins, Philadelphia	38	85	15	1	1	.990
Schang, St. Louis	85	268	56	4	6	.988
Heving, Boston	55	207	40	3	4	.988
Gaston, Boston	49	116	25	2	6	.986
Cochrane, Philad'phia.	135	659	77	13	9	.983
Berry, Boston	72	236	51	5	8	.938
Berg, Chicago	106	290	86	7	12	.982
Bengough, New York	23	47	8	1	1	.982
Dickey, New York	127	476	95	12	13	.979
Crouse, Chicago	40	111	29	3	5	.979
Myatt, Cleveland	41	99	24	3	3	.976
Manion, St. Louis	34	141	22	4	2	.976
Hargrave, Detroit	48	176	38	6	7	.973
Tate, Washington	74	291	49	10	10	.971
Phillips, Detroit	63	255	34	10	4	.967
Sewell, Cleveland	123	433	81	18	11	.966

Triple plays—Crouse, Grabowski.

PITCHERS.

	G.	PO.	A.	E.	DP.	PC.
Marberry, Wash.	49	15	35	0	1	1.000
Walberg, Philadelphia	40	11	49	0	1	1.000
Brown, Wash.	40	8	43	0	2	1.000
Burke, Washington	37	4	20	0	1	1.000
Sorrell, Detroit	36	7	41	0	2	1.000
Russell, Boston	35	15	69	0	1	1.000
Heimach, New York	35	6	37	0	1	1.000
Pennock, New York	27	4	31	0	2	1.000
Bayne, Boston	27	4	22	0	3	1.000
Coffman, St. Louis	27	3	12	0	0	1.000
Collins, St. Louis	26	7	34	0	1	1.000
Liska, Washington	24	7	34	0	0	1.000
Carroll, Boston	24	2	17	0	1	1.000
Yerkes, Philadelphia	19	3	18	0	3	1.000
Dugan, Chicago	19	2	6	0	0	1.000
Weiland, Chicago	15	1	8	0	0	1.000
Graham, Detroit	13	0	9	0	1	1.000
Grant, Cleveland	12	0	7	0	0	1.000
Orwoll, Philadelphia	12	0	6	0	1	1.000
Shoffner, Cleveland	11	1	10	0	1	1.000
Blaeholder, St. Louis	42	15	74	1	4	.989
Crowder, St. Louis	40	6	50	1	1	.982
Adkins, Chicago	31	11	37	1	0	.980
Braxton, Washington	37	8	32	1	2	.976
Quinn, Philadelphia	35	3	38	1	1	.976
Thomas, N. Y.-Wash.	27	6	34	1	1	.976
Ferrell, Cleveland	43	10	63	2	3	.973
Walsh, Chicago	24	5	31	1	2	.973
Rommel, Philadelphia	32	9	26	1	3	.972
Pipgras, New York	39	4	30	1	2	.971
Faber, Chicago	31	7	61	2	1	.971
Kimsey, St. Louis	24	7	25	1	2	.970

Triple Plays—Blaeholder, Johnson.

CLUB FIELDING.

	G.	DP.	PO.	A.	E.	P.C.
Philadelphia	151	117	4068	1616	146	.975
St. Louis	154	148	4109	1862	156	.975
New York	154	152	4099	1768	178	.971
Chicago	152	153	4065	1922	188	.970
Washington	153	156	4061	1844	195	.968
Cleveland	152	162	4049	2012	198	.968
Boston	155	159	4092	1856	218	.965
Detroit	155	149	4164	1820	242	.961

BOAT INFLUX BEGINS FOR JUBILEE SHOW

Motor Craft Start to Arrive in Grand Central Palace for 25th Annual Event.

EXPOSITION OPENS FRIDAY

Task of Installing Large Hulls and Heavy Engines Involves Many Serious Problems.

By GROVER THEIS.

Every kid remembers the day that he got up before dawn to watch the circus come to town. In a way, the Grand Central Palace even if it is made of stone is a "big tent," and to enthusiasts in motor boating the same interest attached to it when at midnight last night the first boats of the Jubilee show that starts Friday began moving into the exposition hall in the heart of the congested Grand Central zone.

The late-goers on Park Avenue and Lexington Avenue may have rubbed their eyes at seeing the hulls of very sizable goats appearing in the fog before they became aware of the fact that these ships that go to sea were mounted on motor trucks. After all, the prow of a cruiser or a runabout or even an outboard is not something that one would expect to see on Park Avenue on one's way home.

25th Exhibition of Industry.

However, this is the twenty-fifth exhibition of the motor boat industry under the auspices of the National Association of Boat and Engine Manufacturers and, incongruous as things may seem to the casual passerby, the arduous task of installing 217 exhibits for the gala celebration year is under way, and the characteristic New York crowds that gather to watch the traditional cat cross the street while the policeman holds up traffic will be watching the placing of the various craft on the four floors of the Grand Central Palace.

It is a tough job bringing these seafaring things to a resting place in an exposition hall, and this year it is more difficult than ever because there are more exhibits to place. For example, a special hoisting device has been made necessary to put the numerous displays of runabouts on the mezzanine floor, so that the cruisers can have the first floor all to themselves.

The latest list enumerates sixty-six of these runabouts from sixteen to forty feet and getting them into their allotted berths required the construction of a special cradle and gear, so that the schedule of one every half-hour may be carried out.

Doors to Open at 7 P. M.

When the public starts arriving at 7 P. M. on Friday everything will be in readiness except, perhaps, a few finishing touches being put on here and there.

A lot of little boats have started passing through the streets on the way to their booths, such as, for instance, the new line of small boats that the Ludington Aircraft's hydro division will display. These have been designed by Jake Dunnell, and one of them is called the Ludington Sportship, which aims to meet family requirements and is powered with an inboard motor.

Among the interesting motors so far announced will be the improved Van Blerck Junior, which will be offered by the well-known Van Blerck company of Red Bank, N. J. Introduced first last Spring, various little perfections have been made. The motor is a four-cylinder, four-cycle job with standard carburetor, standard battery ignition system and self-starter. Used in an ordinary 16-foot boat it can attain a speed of twenty-five miles an hour.

The various days of the show have been specifically designated as follows after the opening day: Saturday, Jan. 19, Suburban Day; Monday, Jan. 20, Visiting Yachtsmen's Day; Tuesday, All Nations' Day; Wednesday, Ladies' Day; Thursday, Western Day; Friday, Manufacturers' and Dealers' Day; and Saturday, National Review Day.

CURTIS AGAIN MADE EASTERN Y. C. HEAD

Milliken, Leeson, Loring and Sleeper Also Re-elected at Boston Meeting.

Special to The New York Times.

BOSTON, Jan. 14.—At the annual meeting of the Eastern Yacht Club held tonight at the Harvard Club, Commodore Charles P. Curtis was re-elected for a second term. Vice Commodore Seth M. Milliken, Rear Commodore Robert A. Leeson, Secretary Caleb Loring and Treasurer Stephen W. Sleeper also were re-chosen.

The regatta committee again will be headed by James C. Gray, with Leonard W. Fowle as secretary. Through the retirement of Frank W. Belknap, who has been on the committee for several years but who is now busy with plans for the cup defender Yankee, Isaac B. Edmands of Niagara Falls and Marblehead was elected to the place. The other members are Leonard W. Fowle Jr., and Robert W. Tappan.

The club had hoped to entertain the four cup defenders at the annual regatta, which is usually sailed on Independence Day, but the early dates for the observation races at Newport will keep all the yachts south of Cape Cod early in July.

Some members favored the cancellation of the annual cruise, while others believed that one of the oldest events in the club should not be allowed to lapse and that a trip through the canal to Newport for the early races would attract a good sized fleet. The matter was left to the club council.

CROZIER AND FRIED WIN.

Capture Their Matches in National Class C 18.2 Tourney.

Emmett Crozier and Walter J. Fried won their matches in the Manhattan division of the national Class C 18.2 balkline amateur championship tournament at Lawler Brothers' Manhattan Billiard Academy last night. Eddie McGill and Fred Dyett were the victors in two matches contested in the Brooklyn section at Lawler Brothers' Brooklyn Academy.

Crozier defeated Herbert Von During, 150 to 138, in 57 innings; Fried vanquished E. S. Knapp Jr., 150 to 147, in 58 innings; McGill defeated Frank Gray, 150 to 149, in 47 innings; Dyett disposed of Robert Blair, 150 to 129, in 43 innings.

Surely SPIT is a horrid word, but it is worse on the end of your cigar

...the war against Spitting is a crusade of decency ... join it. Smoke CERTIFIED CREMO!

How often have you been disgusted with the filthy, germ-breeding places where cigars are rolled by careless dirty fingers ... and tipped in spit! The modern CREMO METHOD of manufacture protects you against this abomination—gives you the finest cigar quality plus the cleanliness of Certified food!

Certified Cremo Sanitary and Clean

Certified Cremo THE GOOD 5¢ CIGAR ... THAT AMERICA NEEDED

© 1930, American Cigar Co.

After the show USED CAR SALE

HUNDREDS OF LATE MODELS TO SELECT FROM

Used Car Prices Greatly Reduced

IN the Want Ad section of today's New York Telegram leading automobile dealers list their best used car offerings at prices substantially below actual value.

Hundreds of good used cars have been traded in on the new 1930 models displayed at the Automobile Show. Dealers' showrooms are overstocked with late model used cars of all types—coupes, sedans, tourings, roadsters—all specially priced during this sale.

Use today's Telegram, and every day's, as your guide to economy buys in Used Cars.

The New York Telegram

"New York's Used Car Guide"

We'll be your architect and builder too

PERHAPS you are the man who wants a vacation home. But, you cannot bother with building details. The Hodgson home is made for you. By the Hodgson plan, it will be erected when you desire. Hodgson Houses are built with utmost care. They are shipped to you all ready to erect.

See the complete 5-room bungalow at our New York address. New catalog V gives complete information. For free copy address E. F. Hodgson Co., 6 East 39th St., New York; 1108 Commonwealth Ave., Boston. Florida branch, Bradenton.

HODGSON Houses

IS THE BATTLESHIP DOOMED TO DISAPPEAR? The London Conference may determine the question. Fitzhugh Green writes on the subject in The New York Times Magazine next Sunday.—Advt.

Quick Fire Handicap Won by Whitney's Agitator

AGITATOR ANNEXES THIRD RACE IN ROW

Whitney Horse Wins Quick Fire Handicap at Six Furlongs, Nosing Out Club House.

COMES THROUGH ON RAIL

Shows Fine Courage After Being Shut Off—In New Orleans Feature Zida Scores Handily.

Special to The New York Times.

NEW ORLEANS, Jan. 14.—Agitator scored his second consecutive victory for Harry Payne Whitney at this meeting when he got up in the last stride at the Fair Grounds today and beat Club House a nose in the post in the Quick Fire Handicap.

Kenneth Russell had the mount and the triumph gives Agitator three in a row as he ganned brackets in his last race at Latonia before coming here. The favorite, he paid $4.10 in the mutuels and was timed in 1:13 for the six furlongs over a fast track.

In some ways the result was lucky for Agitator, but another view would credit the score to Russell's good riding, for the horse came along the fence and seemed shut off until the ones in front bore out and left room for the Whitney color-bearer to come through. This he did with a fine show of courage, but Club House also showed great gameness and ran stride for stride with Agitator and just lost by a nod.

Inception, the good mudder which won some fine races at Bowie last Fall, was third, four lengths behind the leading pair, and then came Zacaweista and Extreme. Zacaweista was the second choice in the betting and in the early stages ran right behind Club House, which was setting the pace. But upon reached the stretch Zacaweista tired and stopped.

Johnny Lowe, trainer of the division of the Rancocas Stable which is racing here, evidently possesses a good share of the skill of his long-time friend and predecessor, the late Sam Hildreth. Lowe saddled Zida, the daughter of Zev and Royalite, and she came home a handy winner despite the fact that the start was her first since last Summer at Saratoga.

Havana Results.

By the Associated Press.

FIRST RACE—Purse $1,000; claiming; 3-year-olds and upward; six furlongs.
Our Buddy, 107........(Riley) 6-1 5-2 6-5
Silver Wave, 95 ......(Boucher) ... 3-1 7-5
North Breeze, 112..(Dougherty) 5-2
Time—1:13 4-5. Sir Barley, Deronda, Gareth, Prig, Irish Sphere, Cuevas, Wonder Man, Mad Sketch and Sweet Yvette also ran.

SECOND RACE—Purse $1,000; claiming; maiden 2-year-olds; three furlongs.
Chosa, 112 ....(Thurber) 1-1 1-4 out
Ethel Kenyon, 112.....(Seabo) ... 6-1 out
Fast Life, 115....(Dougherty) ... ... out
Time—0:35 2-5. Chalcedony, Master Rose, Dixie Bo and Gypsie Chief also ran.

THIRD RACE—Purse $1,000; claiming; 3-year-olds; one mile and fifty yards.
Gay Isabeau, 102.....(Passero) 1-1 2-5 1-5
Short Sport, 107.......(Guerra) ... 3-5 1-3
Motor Chief, 107.........(Kern) 1-1
Time—1:44 2-5. The Top, Ask Bo, Rattle and Commissioner Dee also ran.

FOURTH RACE—Purse $1,000; claiming; 3-year-olds and upward; one mile and fifty yards.
Royal Sable, 97 ....(Riley) 5-2 4-5 Out
Play B., 114 ....(Lang) ... 6-5 Out
Mart Malone, 112 (Dougherty) ... ... Out
Time—1:41 4-5. Aucilla and Tommy Lad also ran.

FIFTH RACE—Purse $1,000; claiming; 4-year-olds and upward; one mile and a sixteenth.
Pacheco, 107 ... (Goodrich) 6-1 2-1 1-1
Homelike, 109 ..(Dougherty) ... 7-10 1-3
Profiteer, 104 ...(Edwards) 7-5
Time—1:46 2-5. Corposant, Isoard, Melita and Wrackeen also ran.

SIXTH RACE—Purse $1,000; claiming; 3-year-olds and upward; one mile and fifty yards.
Kingsport, 110 ..(Edwards) 7-5 3-5 1-3
Joe Adams, 110 ..(Passero) ... 6-5 1-2
Parnell, 110 .....(Boucher) 1-1
Time—1:42 3-5. Then Engineer, Festic, Non Stop, Bobbie R. and Muhle King also ran.
Weather clear; track fast.

Agua Caliente Results.

By the Associated Press.

FIRST RACE—Purse $600; claiming; 4-year-olds and upward; five furlongs.
Cobra, 109..........(Level) 4.60 3.40 2.80
Follow Me, 105...(Redding) ... 3.40 3.40
Joe G., 109..........(Cox) 5.00
Time—1:05. Shasta Ku Klux, Buzz K., Miss Dona, Moon Child, Boca, Tea Barry, Sun Lynn and Catesby also ran.

SECOND RACE—Purse $800; claiming; 3-year-olds; five and one-half furlongs.
Starference, 109...(Schutte) 3.80 2.20 2.20
La Belotte, 105......(Level) ... 2.20 2.40
Satin Spar, 110..(R. Jones) 4.00
Time—1:10 1-5. Bon Bobby, Port Captain and Duke Pohl also ran.

THIRD RACE—Purse $800; claiming; maiden 2-year-olds; two furlongs.
Miss Cheyenne, 102.(Moran) 8.60 4.80 2.40
Lamistar, 115....(Coltiletti) ... 4.00 2.40
Miss Keaton, 115.(Morrison) 4.40
Time—0:24. F. W. Grant, Shotzie, Freda Wisp, Mary Ream, Ginger Bread, Morcita, Maxie Binder and Aspasia also ran.

FOURTH RACE—Purse $600; claiming; 4-year-olds and upward; 7 furlongs.
Athey, 105 ....(Keiser) 10.20 7.40 4.80
Whizzler, 108 ......(Miller) 35.80 12.60
Lampasas, 109 ...(Cleverly) 4.20
Time—1:32 2-5. Maid o' the Storm, Graceful, Mollie Dear, Hill and Hill, Mary Beverly, Laddie Buck, Clermont Jr., Carlisle and Fourteen Sixty also ran.

FIFTH RACE—The Hill Crest; purse $1,200; 3-year-olds and upward; six furlongs.
Poppyfield, 105....(O'Brien) 9.20 3.60 2.40
Seth's Hope, 114..(Corbeth) 3.60 2.40
Mint Olga, 108 ..(Craigmile) 2.20
Time—1:15 4-5. Dr. Wilson, Chief's Warrior, Scot's Grey, Gordon King and Sidney Grant also ran.

SIXTH RACE—Purse $1,000; claiming; 3-year-olds and upward; one mile and a sixteenth.
Theorist Jane, 108..(Schutte) 6.80 4.20 out
Fair Gold, 107.....(Cannon) .... 6.20 out
Grand Dad, 109.....(Greco) 4.10
Time—1:53 3-5. Coat o'Mail and Buckeye Belle also ran.

SEVENTH RACE—Purse $800; claiming; 4-year-olds and upward; one mile and a sixteenth.
The Orleanian, 108.(Redding) 8.60 3.40 3.00
Ritter, 107...........(Greco) 4.00 3.80
Alloy, 113.......(Craigmile) 3.00
Time—1:53 2-5. Ponimoi, Omrah and Leo Lampe also ran.

Havana Entries.

By The Associated Press.

FIRST RACE—Purse $1,000; claiming; maiden 3-year-olds and upward; six furlongs.
Mary Ursula .....100 | Fashion 108
Annie Roon ......*95 | Ormo Boy *100
Feliman ....113 | Flitphen 108
Fair Impression ..113 | Alma Vita *95
Twenty Five Sixty.100 | Flaneur *108
Dinneford ....*108 | Hard Rock 105
Sun Bride ....108 | Reighburn 113
Promptitude ......105 | Cacique *108
Gay Broeck ....*95 | Kindling *103

SECOND RACE—Purse $1,000; claiming; 4-year-olds and upward; six furlongs.
Pan ....*114 | Mona *100
Wega ....*102 | Geyser *105
Mintcel ....105 | Drifter 110
The Dipper ....112 | Frank 110
Lucky Drift .....*109 | Belascoain 111

THIRD RACE—The Hotel Ritz; purse $1,000; claiming; 4-year-olds and upward; five and a half furlongs.
Meriwick ....113 | Lassa 110
Ethel Galliger ...110 | Cadet 110
Shorty O. ....110 | Black Agate 111
Patsy H. ....108 | Chantry 105
Prancing Step ....110 | Fair Thorn 105
Sturdy Stella ....108 | Margaret Cal 106

FOURTH RACE—Purse $1,000; claiming; 4-year-olds and upward; one mile and a furlong.
Cut Bush ....*111 | Try Again 108
Rock Candy ......*103 | Elmer H. *107
Amen-Ra ....112 | Finnster *110
Mainsheet ....107 | Bryndear *100

FIFTH RACE—Purse $1,000; claiming; 3-year-olds and upward; one mile and fifty yards.
Marie Pieri ......107 | Pepper Shot *107
Adam's Apple .....107 | Salutation 112
Prerogative .....*107 | Bernad Bee *97
Checkmate ....112 | Frankman *107
Prig ....*107 | Campanella *102
Determan ....112 | Tim Gleason 112
Highland Chief ...112

SIXTH RACE—Purse $1,000; claiming; 3-year-olds and upward; one mile and fifty yards.
Long Joe ....*107 | My Side *107
Our Joan ....*102 | Broadmoor 112
Sea Kale ....112 | Proxima *102
Burnt ....*107 | Caribe 107
Michael B. ....112 | Sniper *107
Captain Gilbert ..*97 | Louis Rubenstein.*107
Librarian 102

Sports of the Times

Reg. U. S. Pat. Off.

By JOHN KIERAN.

GOLF is a nice game. This is not written in derision and holds no reference to the pernicious habit so many golfers have of retailing their own moving accidents by flood and field or the still more pernicious vice of dissecting your swing and showing you, with gestures and sound effects, where you are wrong.

The reference is to the personnel of the Walker Cup team and championship competition in general. Francis Ouimet was recently named one of the Walker Cup team to play at Sandwich in May. Francis was open champion of this country back in 1913, which was the crinoline era of golf in these parts. In how many other games would a champion of seventeen years ago still hold a place among the top-flight players of today?

The tennis champions of seventeen years ago may still whack a ball back across the net, but they are not rated in the uppermost ten. The champion runners of seventeen years ago ran out of the picture long since. The ball players of seventeen years ago, with a few notable exceptions, have vanished from the diamond.

Golf is different. The great John Ball of jolly old England won the British amateur championship in 1888 and twenty-four years later won it again, his eighth victory in that event. Thus it is not extraordinary to find Francis Ouimet, open champion of 1913, still a championship contender and a member of the Walker Cup team in 1930.

Reading the Roster.

But if it isn't extraordinary, it is exceedingly pleasant in more ways that one. Great champions on the links are generally great fellows on or off the links. It's a pity that this doesn't hold true in all other sports. Perhaps golf is merely lucky in this respect, and then, again, the persistent amiability of golf champions may be due to the fact that the royal and ancient pastime, as George Low once sagely remarked, is "a humblin' game." There are some who may face a ten-foot downhill putt with confidence, but no man can face the third shot in a bunker with conceit. At some time or other all golf champions have come face to face with that third shot in the bunker.

Bob Jones, with thousands scurrying on his trail and watching every movement, came to the eighth hole in the fourth round at Winged Foot last June with the open title wrapped up and ready to take home. He played that hole about as badly as most of the duffers in the gallery could have done. Harrison Johnston was leading the open championship at Oakmont in 1927 when he started on the third round. He had scored a 72 on the previous afternoon and a gallery followed the leader the next morning. This time he took an 87 amid general woe.

These things happen so often in golf, to champions as well as duffers, that a feeling of fellowship in misfortune is engendered and developed. Sweet are the uses of adversity. You could search the golf equipment of the champions, and you wouldn't find a high hat in any bag.

The Disturbing Element.

The champion of the ring, stepping forth to give battle to a challenger, asserts in ringing tones: "I'll knock his blinking block off." Quite frequently he does. A pennant-winning ball team, setting off for the world's series, will announce through many channels: "We'll run those guys ragged and knock the legs out from under their pitchers."

Tennis runs fairly true to form. Year after year the same figures appear in the semi-final and final rounds of the championships. In many instances the ultimate result of the tournament is known before the play starts.

But golf is a gamble, and the champions know it better than the duffer. Predictions are out. Promises are provisory. The most that any defending champion will say in the vicinity of the first tee is some mild sentence expressing the hope that his putter won't betray him in his moments of need.

The Honorable Company.

For these and other reasons, golf champions are an amiable lot, and Francis Ouimet will do as Exhibit A. "So are they all, all honourable men," and the backspin put on that remark by Mark Antony is herewith removed. But Francis was the first youngster to send a wave of enthusiasm across this country by a magnificent victory on a golf course. The astounding triumph of the Brookline boy over those famous figures Vardon and Ray captured the popular fancy and spread an active interest in the game from coast to coast.

Youngsters are often swamped by waves of popularity, but Francis Ouimet has kept his head well above water for seventeen years. This is not to slight Bob Jones, Jess Sweetser or other golf champions of a later vintage, but Ouimet has been a deservedly popular figure on the links for seventeen years, and the extra service bars entitle him to a little added distinction.

The amiability of all the members of the Walker Cup team is admitted and even insisted upon, but "Old wine to drink, old wood to burn, old books to read, old friends to keep" is carved over the fireplace of more than one golf club. In championship competition on the links, Francis Ouimet is an old friend to all who follow the royal and ancient game.

An Added Lure.

All this helps to make golf the fine game that it is. The baseball fan sighs as he sees a great player slowing up, fighting to hold his place against a youngster who "couldn't carry his glove" in the heyday of the fading star. The football hero passes quickly from the scene. Fighters, runners, ball players and tennis players go "over the hill" in a comparatively short time compared to the careers of the champions on the links.

But golf is a game that a man might play well for twoscore years and more. It has been done. Twenty years of real championship play is nothing at all. Chandler Egan won the national amateur championship in 1904 and came back to battle with the best young amateurs of the land at Pebble Beach last September. Ouimet is officially listed among the eight best amateur golfers of this country after seventeen years of championship play.

For that matter, Bob Jones is entering on his fourteenth season of national championship play and there is no sign of any decrease in the deadly efficiency of his game. Quite the contrary.

So this occasion is seized to raise three ringing cheers for golf, a game that brings out fine fellows as champions and keeps them in top-flight competition for many, many happy years.

GRAND CIRCUIT SETS DATES FOR SEASON

Racing to Open at Toledo June 21-28—Cleveland Fails to Get Consecutive Meetings.

HARRIMAN IS RE-ELECTED

New Yorker Continues as President of Body—Engelman and Sheppard Named Vice Presidents.

KALAMAZOO, Mich., Jan. 14 (AP).—Racing dates for the 1930 season in the eight cities of the Grand Circuit were set today by Grand Circuit stewards in a meeting here.

The dates allotted were reported satisfactory to all cities except Cleveland. A minority report seeking to give Cleveland two weeks from June 30 to July 12 was defeated and the city was instead allotted the week of June 30 to July 6 and a second week in August.

As a result of the decision, the city may be forced to hold a week of independent racing in order to make the meetings come in sequence, according to A. C. Pennock, representing the Cleveland association.

Invitations from Grand Rapids, Cleveland and Indianapolis for the 1931 meeting of the stewards were referred to the president with power to act.

The dates allotted were:

Toledo, June 21 to June 28; Cleveland, June 30 to July 6 and Aug. 4 to 9; Kalamazoo, July 14 to 19; Toledo, July 21 to 26 and July 28 to Aug. 2; Aurora, Ill., Aug. 11 to 16; Hartford, Conn., Aug. 18 to 23; Goshen, N. Y., Aug. 25 to 30; Indianapolis and Syracuse with concurruent meetings, Sept. 1 to 6; and Lexington, Ky., the two open weeks at the end of the season.

E. Roland Harriman of New York was re-elected president of the Grand Circuit. Other officers were William P. Engelman, Kalamazoo, first vice president; L. B. Sheppard, Hanover, Pa., second vice president, and William Gahagen, Goshen, N. Y., secretary-treasurer.

No date was assigned to Milwaukee, which was not represented when the committee in charge of assignments was in session. Mr. Engleman said tonight that if the Wisconsin city later wants a date it probably can get one, as several are open.

THOMPSON IS WINNER IN ARCHERY TOURNEY

New York State Champion Scores—Mrs. Rounseville Takes Women's Event.

PINEHURST, N. C., Jan. 14.—Carl G. Thompson of Canandaigua, New York State and Carolina open champion, won the fourth annual midwinter archery tournament here today for the second successive time. Thompson led a field of two score starters with a mark of 1,491 for two American rounds of 90 arrows apiece, and one York round of 144 arrows. In the American round 30 arrows were shot at 40, 50 and 60 yard ranges and in the York round 72 at 100, 48 at 80 and 24 at 60 yards.

Mrs. Elizabeth Rounseville of New York led the women's division, the second depending champion to come through, with a score of 1,271 for the two National and two Columbia rounds required.

Stephen A. Douglas 5th of Greensboro, N. C., took the junior title with a score of 605 and won the silver bowl for the best end with 50.

The summaries:

Women's Division.

Mrs. Elizabeth Rounseville, New York..1,271
Miss Ethel Bateman, Sumter, S. C......1,145
Mrs. H. McNair Kahler, Princeton, N. J. 799
Miss Helen Thompson, Canandaigua.... 735
Miss Frances Bowles, Pinehurst........ 616
Mrs. Ellis Maples, Southern Pines, N. C. 513

Men's Division.

Carl G. Thompson, Canandaigua........1,491
Harold Rohm, New Orleans.............1,246
George Neidich, Edgewater Park, N. J..1,172
Truman Fowler, Boston................1,155
Philip Rounseville, Chicago 1,143
Gordon Dean, Buffalo 1,083
H. McNair Kahler, Princeton.......... 919
W. J. Elkins, Glens Falls, N. Y....... 913
Graham Andrews, Sanford, N. C........ 813
W. O. Robinson, Washington, D. C..... 798

Fair Grounds Entries.

FIRST RACE—Purse $1,000; maiden 2-year-olds; fillies; three furlongs.
8908 Sweet Adel..115 | — Marura 115
— Betty Kate..115 | — Gladelia 115
— Nancy Jane.115 | — Joanne E.....115
8922^{a}Head First..115 | — aPrincess T.115
8922 Broad A ....115 | — My Sweets..115
8894 Nehigh ......115 | 8894 Sparrow Hk.115
— Gussie Pool..115 | — Ann Kearns.115
8950 Wild Party..115 | — Peace Lady.115
8894 Cloimar ....115 | — aPrincess B.115
aJ. Leiter entry.

SECOND RACE—Purse $1,000; claiming; 3-year-olds; six furlongs.
8927 The Coach..114 | 8938 Gracelnd L.*118
8916^{3}Ring True..*113 | 6579 Winning Cd.114
8930 Chattering. *104 | 8937^{3}Chorister ..*109
8937 Trudgeon ...114 | 8937 Fair Folly.*104
8929 John Green.*109 | 8937^{2}Miss Rmsey*106
— Zadora May*104 | 8844 Thelma L..*104
8888 Master Sam.114 | 8929 Miss Elizth*104
8916 Paquette ...109 | 8502 Oberon 114
8954 Coby ......*111 | 8858 Annex 109

THIRD RACE—Purse $1,000; claiming; 4-year-olds and upward; one mile and a sixteenth.
8944 Chat'chee ..*104 | 8917 Facility 107
8913^{3}Black Flyer*111 | 8886^{3}Junior C....*109
8933 La Dentelle*108 | 8823 Watch On...114
8909 Bill Phillips*107 | 8934 Shasta Pr...107
— Zeta ......*108 | 8837^{3}Kuokui 112
8934 Classy ......112 | 8921 Tom Cagwin112
(8830)My Beauty.*102 | 8917 Sue M 107
— Favorite II..*113 | 8811 Golden Cld..112
8955 Gold Bet....114 | 8809 Runmaid ..*102

FOURTH RACE—The Belle Bart; purse $1,200; allowances; 3-year-olds; one mile.
8947 Rocket Glar.102 | 8836 Flying Amb.107
8938 Peace Boy...102 | 8951^{3}Cheng Tu....102
(8770)Bud Charlt..107 | 8925^{2}Bad News B.107

FIFTH RACE—Purse $1,000; claiming; 4-year-olds and upward; one mile and a furlong.
8773 Cisfield ...*107 | 8831 Rusticate ...105
8921 Marabou ...112 | 8746 Little Col...112
8933^{3}Nicodemus ..110 | 8898^{3}Black Thnd*107
8949 Dr. Fred...*107 | 8940 Master 110
4607^{2}Penguin .....112 | 8917^{3}Donnatina ..105
8943 Shanty McC.110 | 8920 Blaz. Cinch..110
8827 Woodgain ..*105

SIXTH RACE—Purse $1,000; claiming; 4-year-olds and upward; one mile and a sixteenth.
8878 Evergrn. Q.*104 | 8921 Botch 111
— Lady O'Neil.106 | 8923 Panama ...*104
— Maggie B...*100 | 8935 Vendeuse ..*106
8723 Golden Tr..*104 | 8921 Emplette ...*104
8923^{3}Baby Delhi..109 | (8923)Boyish Bob.*106
8942 Grandma G..109 | 8955 Hazel Den..*106
8874 Chrm Lady*104 | 8903 Pretty Mich.104
8952 Patina ....*101 | 8952 Nncy Byrd.*104
8949 Sport Dress.109 | 8952^{2}Queerquill ..*104

SEVENTH RACE—Purse $1,000; claiming; 4-year-olds and upward; one mile and a sixteenth.
8941 Fenlight ....111 | 8952 Indra 111
8837 Jack O'Lean106 | — Pride *106
8941^{2}Spanish Ast.111 | 8909^{3}Rogue's G..*104
8768 Royal Ruby.109 | 8952 Evelyn L...*100
8912 Honeyco ...*111 | 8943^{3}Dolly Seth..*106
8928 Go Away....106 | 8857 Nama *106
8956 Fire Opal...*106 | 8949 Florenda ..*109
8853 Lena M.....109 | 8952 Shasta Ldy*100
8956 Miss Parad*104 | 8952^{2}Mack's Bby*106
*Apprentice allowance claimed.
Weather cloudy; track fast.

Agua Caliente Entries.

By The Associated Press.

FIRST RACE—Purse $600; claiming; 3-year-olds; five furlongs.
Eager Poly........*107 | Lumont *111
Ida Fitzpatrick..*106 | Anna Dan *106
Fair Heather.....*102 | Chief's Regret ...*100
Edward K. ....*104 | Charming Hills...*103
Element ....108 | Lady Seth *109
Winnow *112

SECOND RACE—Purse $600; claiming; 3-year-olds; five furlongs.
Desert Storm .....109 | Ilston Whittler...*106
Minturn ....*108 | Manager Seth....*105
Volt Meter ....*106 | June Star *112
Nation Wide ......107 | Dona Rock *102
War Fashion ......107 | Mae L. Rowe....*109
O'Boyle *109

THIRD RACE—Purse $600; claiming; 4-year-olds and upward; five and a half furlongs.
Al Sabath.........*106 | Little Broom.....*112
Tamarind ....*112 | Royal Mate 106
Fairy Rose ....*104 | Cobra *104
Just Beau ....112 | Edith Gray 104
Valley Joe ....*107 | Jim Bethel *106
Miss Cop ....*99 | Parisette *107
Don K. ....*112 | Cas Walser *101
Bill Henry ....112 | Our Dan *101
Hard Dealer ......*104 | Miss Dona *99

FOURTH RACE—Purse $800; claiming; 3-year-olds and upward; six furlongs.
Enthusiastic ......106 | Idealia *102
Chief's Attraction.*89 | Zest 110
Caravan ....108 | Martinas *102
Henry Horner.....*110 | Broomoney 115
Saddle Skirts.....*103 | War Dots 104
Hong King ....108 | Raymond Dale ..*103
Star Mistress .....101 | Mistress 101

FIFTH RACE—The Russell Saunders; purse $1,200; 4-year-olds and upward; one mile and a sixteenth.
Negopoli ....105 | Battle Axe 103
Wirt G. Bowman...102 | Bob Rogers 105
Seth's Hope 105

SIXTH RACE—Purse $800; claiming; 3-year-olds and upward; seven furlongs.
Thrace ....*112 | Homewood *109
Russet ....*104 | Riff Raff *107
Roodles ....109 | Paul Hirtenstein..*107

SEVENTH RACE—Purse $600; claiming; 4-year-olds and upward; one mile and a sixteenth.
Proclaimer ....109 | Louie Wright....*107
Kiyi ....109 | Sylvanus *104
Coquina ....*106 | Chiva *104
Last Cent ....*111 | Junior's Nurse...*102
Aurous ....*104 | Croissantanis ...*111
Kidder ....*104 | War Salam *109
Weather cloudy; track muddy.

CHART SHOWING HOW RACES WERE RUN AT FAIR GROUNDS

By The Associated Press.

Tuesday, Jan. 14. Twelfth day. Weather clear; track fast.

8957 FIRST RACE—Purse $1,000; claiming; maiden 3-year-olds; six furlongs. Start good (gate); won easily; place driving. Winner, b. f., by St. Germans—Fun. Trainer, E. Haughton. Time—0:23⅗, 0:48⅕, 1:14.

Ind.	Starters.	Wt.	P.P.	St.	¼	½	Str.	Fin.	Jockeys.	St.	Pl.	Sh.	To 1.
8938	Upsedaisy	100	12	4	3^{3}	2^{3}	2^{4}	1^{3}	V.Smith	7.50	3.80	3.20	2.75
—	*Milano	111	4	2	1^{4}	$1^{1½}$	1^{hd}	2^{3}	Buckley	....	3.70	4.10	1.40
8937	*Steven B.	112	9	1	4½	4½	3^{2}	3½	Geving	....	....	4.10	1.40
8916	Frances St. L.	105	1	5	$7^{1½}$	7^{2}	4^{2}	4^{6}	Cramer	....	....	....	6.45
8851	Bunyora	107	6	7	$6^{1½}$	6^{hd}	6^{hd}	5½	Deprini	....	....	....	12.55
8851	Bougainville	106	7	12	9^{1}	8^{1}	7^{2}	6^{1}	Landolt	....	....	....	19.70
8752	Southland King	110	10	10	10½	10^{hd}	9^{2}	$7^{1½}$	Dell	....	....	....	8.15
—	Rube Sam'lson	110	11	3	2^{3}	3^{1}	$5^{1½}$	8^{2}	Arnold	....	....	....	97.05
8916	Black Lamp	109	3	6	5^{hd}	5¼	8^{hd}	$9^{1½}$	Leyland	....	....	....	75.25
—	Gov. Peay	105	8	9	11^{3}	$11^{1½}$	10^{hd}	10½	Swigert	....	....	....	115.35
—	*Clown Down	107	2	11	12	12	11^{1}	11½	O'Mal'y	....	....	....	1.40
8851	Zan	105	5	8	8^{hd}	9^{1}	12	12	K.Rus'l	....	....	....	26.90

*Field.

Scratched—Chorister, Oberon, Thistle John, Knee Glader, Swiftaway and Rose Jar.

Upsedaisy got away well and was in the closest pursuit of the early pace, finished resolutely through the stretch and, disposing of Milano, drew out easily. Milano displayed good speed, got away from the barrier, but tired upon reaching the stretch. Steven B. raced evenly all of the way. Frances St. L. closed some ground.

Owners—1, Greentree Stable; 2, Mrs. C. O. Iselin; 3, F. F. Brant; 4, J. P. McGovern; 5, Mrs. J. S. Ownsbey; 6, J. D. Grant; 7, F. P. Letellier; 8, N. Grant; 9, A. J. Schultze; 10, O'Connell & Bateman; 11, A. Finley; 12, T. Crutches.

8958 SECOND RACE—Purse $1,000; claiming; 3-year-olds; one mile. Start poor (gate); won handily; place driving. Winner, b. f., by Ormondale—Ghetto Girl. Trainer, J. H. Buscher. Time—0:24⅕, 0:48⅗, 1:14⅘, 1:41⅘.

Ind.	Starters.	Wt.	P.P.	St.	¼	½	¾	Str.	Fin.	Jockeys.	St.	Pl.	Sh.	To 1
8917	Mary Eloise	105	11	10	9^{hd}	7^{2}	2½	1½	1^{1}	Thomas	10.60	5.60	4.00	4.30
8888^{2}	Morning Beams	105	5	1	1^{1}	1^{2}	1^{1}	2^{2}	2^{2}	Fin'erty	....	3.20	2.90	2.50
8916	Ignite	105	8	3	3½	2^{hd}	3^{3}	3^{3}	3^{4}	Qu'bush	....	....	5.10	19.60
8927	Leah Jane	108	6	11	10^{4}	10^{2}	10^{hd}	5^{2}	4^{hd}	Steffen	....	....	....	5.20
8865^{3}	Godiva	108	7	8	7½	6^{hd}	$5^{1¼}$	4^{hd}	5^{1}	Arnold	....	....	....	16.15
8895	*Star	110	2	9	11^{2}	11^{2}	$11^{1½}$	$6^{1½}$	6^{1}	J.Mann	....	....	....	13.45
8916	Domina	100	10	5	$6^{1½}$	5½	7^{hd}	7½	7½	Ellsw'h	....	....	....	6.65
8915	Nausicaa	106	9	6	5^{hd}	8½	8½	8^{3}	8^{2}	McCoy	....	....	....	8.95
8916	*Ch. Pettijohn	110	3	7	8½	9½	9^{1}	9½	9½	Leyland	....	....	....	13.45
8935	Bobby Powers	110	12	2	2^{1}	3^{1}	4^{hd}	10^{1}	10^{2}	C.Meyer	....	....	....	48.00
8923	Tidy American	100	4	4	4^{2}	4^{hd}	6^{1}	11^{1}	11^{1}	V.Smith	....	....	....	17.80
8929	*Gake	102	1	12	12	12	12	12	12	Cramer	....	....	....	13.45

*Field.

Scratched—Thomas Seth, Cut Steel, Chattering, Best Balance, Suma and Luakaha.

Mary Eloise, outrun early, moved up with a rush rounding the end turn and, overhauling Morning Beams, outfinished the latter in the final drive. Morning Beams, fractious at the post, was walked through the stalls and, breaking in motion, had an advantage, but tired after leading into the stretch. Ignite went forward all the way and had no mishap. Leah Jane closed ground.

Owners—1, Mrs. J. H. Buscher; 2, Paradise Stock Farm; 3, Mrs. C. Garrigan; 4, M. G. Goode; 5, Black Dot Stable; 6, H. Haymaker; 7, J. Leiter; 8, A. Pelleteri; 9, Mrs. W. Boganowski; 10, F. J. Weiland; 11, B. B. Rice; 12, Mrs. L. M. Holmes.

8959 THIRD RACE—Purse $1,000; allowances; 3-year-olds; six furlongs. Start good (gate); won handily; place driving. Winner, b. f., by Zev—Royalite. Trainer, J. Lowe. Time—0:23, 0:47⅘, 1:12⅘.

Ind.	Starters.	Wt.	P.P.	St.	¼	½	Str.	Fin.	Jockeys.	St.	Pl.	Sh.	To 1.
8145^{3}	Zida	106	1	1	$1^{1½}$	1^{3}	1^{2}	1^{1}	Steffen	13.10	6.60	2.50	5.55
8938^{2}	Kincsen	101	4	5	4½	[illegible]	2^{2}	2^{3}	V.Smith	....	4.50	2.30	3.65
8945^{3}	Snooze	103	5	4	2^{1}	[illegible]	$3^{1½}$	3^{2}	K.Rus'l	....	....	2.10	.65
8869^{3}	Theo Rochester	110	3	3	5	5	5	4½	Fronk	....	....	....	8.70
8861	Blameless	108	2	2	3^{hd}	3^{1}	4½	5	O'Mal'y	....	....	....	22.60

Scratched—Niato.

Zida got away fast, opened up a good early lead and, continuing well under mild urging in the stretch, held Kincsen safe. The latter moved up fast after going a quarter of a mile and held on gamely under punishment, but could not overhaul the leaders. Snooze had no mishap. Theo Rochester tired.

Owners—1, Rancocas Stable; 2, H. Morrissey; 3, H. P. Whitney; 4, B. B. Rice; 5, Mrs. R. S. Sullivan.

8960 FOURTH RACE—The Quick Fire Handicap; purse $1,200; 3-year-olds and upward; six furlongs. Start good (gate); won driving; place same. Winner, ch. h., 5, by Pennant—Mrs. Trubbel. Trainer, M. Goldblatt. Time—0:23⅘, 0:47⅘, 1:13.

Ind.	Starters.	Wt.	P.P.	St.	¼	½	Str.	Fin.	Jockeys.	St.	Pl.	Sh.	To 1.
(8931)	Agitator	110	1	1	4^{hd}	3^{1}	2^{3}	1no	K.Rus'll	4.10	3.00	2.60	1.05
8926	Club House	110	4	5	1^{1}	1^{3}	1^{hd}	2^{4}	O'Mall'y	....	5.10	3.20	8.90
8840	Inception	112	2	2	5	5	4^{2}	3^{4}	R.Rus'll	....	....	3.90	8.20
8904^{3}	Zacaweista	114	3	3	$2^{1½}$	2^{hd}	3^{hd}	4½	May	....	....	....	2.30
8861	Extreme	115	5	4	3^{hd}	4^{hd}	5	5	Steffen	....	....	....	7.00

Scratched—Lucky Hit, Double Heart, Hypoluxo and Stor o' Morn.

Agitator got away well, was taken back in the first quarter and reserved to the stretch, where he was lucky to get through on the inside, and only succeeded in outfinishing Club House following a long hard drive. Club House displayed high speed in pacemaking and, after disposing of Zacaweista, fought it out in game fashion with the winner. Inception had no mishaps. Zacaweista quit badly upon racing prominently to the stretch.

Owners—1, H. P. Whitney; 2, Graceland Stock Farm; 3, Mrs. O. Chaney; 4, Three Ds Stock Farm; 5, J. G. Demarest.

8961 FIFTH RACE—Purse $1,000; claiming; 4-year-olds and upward; one mile and a sixteenth. Start good (gate); won driving; place same. Winner, ch. f., 5, by Captain Alcock—Gypsy Gold. Trainer, E. O'Connell. Time—0:24⅘, 0:49, 1:14⅗, 1:40, 1:47.

Ind.	Starters.	Wt.	P.P.	St.	¼	½	¾	Str.	Fin.	Jockeys.	St.	Pl.	Sh.	To 1
8767	Little Gyp	100	3	4	4½	1½	1^{1}	$1^{1½}$	1½	Green	21.40	8.50	5.30	9.70
8940	Braggadocio	105	2	6	5^{1}	4^{2}	2½	2^{hd}	2^{1}	L.M'tin	....	6.70	4.50	4.95
8940	Moderation	101½	7	2	2^{hd}	3½	$3^{1½}$	3^{2}	3^{nk}	K.Rus'l	....	....	6.20	17.85
8920^{3}	Comet	113	5	5	6^{2}	5½	4^{2}	$4^{1½}$	4^{2}	Arnold	....	....	....	2.40
8920	Bill Seth	113	1	1	3^{1}	6^{1}	6^{2}	5^{2}	5^{2}	V.Smith	....	....	....	6.80
8948	High Storm	112	4	3	1^{1}	2^{1}	5½	6^{1}	6½	May	....	....	....	15.50
8919	Woolorac	109	6	7	8	7^{hd}	7^{1}	7^{3}	7^{4}	Dell	....	....	....	3.40
6845	Rejuvenation	110	8	8	7^{hd}	8	8	8	8	Horn	....	....	....	10.00

Little Gyp, racing close up for the first half mile, displaced High Storm and assumed the lead and, under energetic handling, held the race safe. Braggadocio challenged stoutly through the stretch, but was not good enough. Moderation raced forwardly all of the way and had no mishap. Comet could not improve his position. High Storm tired after showing early speed.

Owners—1, Knebelkamp & Morris; 2, Mrs. L. M. Holmes; 3, J. H. Manheimer; 4, Mrs. C. Phillips; 5, G. F. Perkins; 6, Dubbs & Runnels; 7, F. P. Letellier; 8, T. Coffey.

8962 SIXTH RACE—Purse $1,000; claiming; 4-year-olds and upward; one mile and a sixteenth. Start good (gate); won easily; place driving. Winner, ch. g., 6, by Atwell—Margaret T. Trainer, J. R. Schuster. Time—0:25⅗, 0:50, 1:15⅕, 1:40, 1:47.

Ind.	Starters.	Wt.	P.P.	St.	¼	½	¾	Str.	Fin.	Jockeys.	St.	Pl.	Sh.	To 1.
(8933)	Kadiak	116	5	5	4^{1}	$3^{1½}$	2^{1}	$1^{1½}$	1^{2}	Leyland	4.90	3.80	3.20	1.45
8920	Oregon Fir	112	3	3	5^{5}	$4^{1½}$	3^{hd}	2^{2}	2^{2}	Dell	....	6.10	4.30	8.80
8931	Walter R.	105	7	6	2^{1}	1^{hd}	1^{hd}	3^{hd}	3^{1}	Higgins	....	....	5.70	46.40
(6568)	Maxiva	108	4	2	3^{hd}	5^{4}	5^{4}	4^{5}	4^{3}	Steffen	....	....	....	14.00
8891	Dubric	117	2	4	6^{6}	6^{8}	6^{6}	6^{4}	5^{6}	Madden	....	....	....	13.85
6839	Herodiones	114	6	1	1^{2}	2^{1}	4^{1}	5½	6^{2}	F.Mann	....	....	....	3.95
8948	Black Beetle	112	1	7	7	7	7	7	7	K.Rus'll	....	....	....	2.95

Kadiak, reserved close up during the early stages, responded well when called upon and, taking command, drew out under mild urging. Oregon Fir was hard ridden through the final quarter, but could not menace the winner. Walter R. displayed good speed and raced prominently throughout. Maxiva went evenly. Herodiones tired after showing speed in pacemaking. Black Beetle was outrun.

Owners—1, Miss B. Watson; 2, F. P. Letellier; 3, Lyda Mae Stock Farm; 4, V. Kaiser; 5, J. McNamara; 6, Mrs. F. Farrar; 7, Reuter Stable.

8963 SEVENTH RACE—Purse $1,000; claiming; 4-year-olds and upward; one mile and a furlong. Start good (gate); won easily; place driving. Winner, ch. g., 5, by Towton Field—Thistle Etta. Trainer, O. Johnson. Time—0:24⅕, 0:49⅗, 1:15, 1:41⅕, 1:55.

Ind.	Starters.	Wt.	P.P.	St.	¼	½	¾	Str.	Fin.	Jockeys.	St.	Pl.	Sh.	To 1
8914	Yargee	112	2	1	2½	1^{1}	1^{2}	1^{3}	1^{3}	Garrity	16.30	8.30	5.50	7.15
8923^{2}	Mysterious	102	11	6	4^{2}	7^{hd}	6^{hd}	6½	2½	Cramer	....	6.10	3.30	4.85
8910^{3}	Coy	110	1	2	1^{hd}	$2^{1½}$	2^{2}	2^{2}	3^{1}	Arnold	....	....	4.80	6.10
8902	One Cent	110	4	3	3^{hd}	4^{1}	4^{1}	3^{1}	4^{1}	Leyland	....	....	....	4.50
8914	*Know-Me-G.	110	7	8	5½	3^{hd}	3^{hd}	$4^{1½}$	5½	O'Mal'y	....	....	....	9.95
8941	*Sentry Lass	100	3	10	10^{3}	10½	8^{hd}	7^{hd}	6^{1}	Hanauer	....	....	....	9.95
8921	Cottage Boy	107	6	12	11½	9½	7½	9^{3}	7^{hd}	May	....	....	....	14.80
8928	Pretty Run	104	10	9	9^{1}	12	$9^{1½}$	8^{2}	8^{2}	L.M'tin	....	....	....	23.65
(8928)	Little Kid	107	8	4	8^{1}	5^{1}	$5^{1½}$	5½	9^{3}	Andoz	....	....	....	10.75
8942	Stand. Bearer	102	5	11	12	11^{1}	12	12	10½	Fronk	....	....	....	9.00
8924^{3}	*Nellie Ballot	105	9	7	7^{4}	8^{hd}	11^{hd}	10½	11^{1}	Cowler	....	....	....	9.95
(8871)	Guest of Honor	109	12	5	6^{hd}	6^{1}	10½	11½	12	V.Smith	....	....	....	7.00

*Field.

Scratched—Woodgain, Genial, Letter Six, Tom Byrne, Sentry Lass, Happy Hanly and Rapida.

Yargee, racing close up from the start, moved into command in the backstretch when Coy tired and, drawing out decisively in the stretch, was eased up. Mysterious was taken back repeatedly and finished well. Coy tired after showing early speed in pacemaking. One Cent went forwardly throughout and had no mishaps. Guest of Honor dropped out of it after going well for a while.

Owners—1, Missouri Stable; 2, C. E. Martin; 3, Nugent Bros.; 4, L. O. Sawyer; 5, Mrs. W. J. Martin; 6, T. E. Crist; 7, L. G. Bedwell; 8, San Merg Stable; 9, Cyclone Stable; 10, W. T. Magruder; 11, J. Nowels; 12, J. Hayes.

If economy is your idea ... here's a good start for the new year

Hart Schaffner & Marx suit and overcoat clearance

$35 VALUES $28
$50 VALUES $39
$65 VALUES $49
$85 VALUES $59

Satisfaction or money back

WALLACH BROTHERS
12 stores

H.K. BREWER & CO.

BUSINESS is

looking up

And where Brewer filing and index systems are used, the looking up of a letter means seconds—not minutes! Everything for the office. Try one of the three convenient Brewer stores, whatever your needs.

STATIONERS ENGRAVERS & PRINTERS Since 1835
21 East 41st St | 43 East 45th St
42 Exchange Place

MADISON SQUARE GARDEN
TONIGHT, JAN. 15th
Championships
Metropolitan Dist.
FINAL BOUTS

The World's Greatest AMATEUR BOXING SHOW
featuring leading contenders, and defending champions.
5000 ADMISSIONS—50c
RES'D $1, $1.50, $2 AND $2.50
RESERVATIONS AT THE GARDEN OR ROOM 2742, WOOLWORTH BUILDING.

"Cool"—amazing "Last Inch" test reveals—the secret of Cigar Enjoyment

The "Last Inch" Test

CIGAR smokers are always making it! Strong, bitter, hot cigars are thrown away—mild, cool Admirations are smoked to the very end. Smoke an Admiration TODAY—you'll enjoy the "last inch" as well as the first.

FAULTY workmanship makes cigars draw hard ... creates abnormal heat. And this heat emphasizes the unpleasant tastes of inferior or misblended tobaccos.

Smoke an Admiration TODAY ... note the constant coolness; the free drawing; the fine flavor of its Havana filler. You'll like Admiration—*right down to the last inch!* Try one TODAY!

© 1930 E. Regensburg & Sons, New York

"The Cigar that Wins"
ADMIRATION
even the last inch is Mild and Mellow

Looking better than your best

A man always likes to look his best. But in evening clothes he wants to look even better than his daytime best.

That's the kind of evening clothes D'Andrea Brothers make. Irreproachably correct style, exquisitely tailored in perfect good taste. Evening clothes in which a man will cheerfully face either his own mirror or the most critical eyes of others.

Ready to Wear and Made to Measure

D'Andrea Brothers Inc.
MEN'S TAILORS
587 Fifth Avenue—between 47th and 48th Sts.
TELEPHONE—VOLUNTEER 0900

Hard of Hearing?

What reading-glasses are to weak or tired eyes, a scientific electric hearing-aid is to ears that hear faintly. Sounds that seem far away are amplified and brought to the ear with satisfying volume. For occasional or regular use, the hard of hearing will find comfort and satisfaction in

PHONAK
The Articulate Hearing-Aid

PHONAK, the articulate hearing-aid, is the result of more than 12 years of development work, and employs electric principles new to hearing-aids. The result is an exact reproduction of the original sounds—words or music, without distortion—clear, quiet, natural, and with ample volume.

PHONAK agents will gladly demonstrate the different models. Then if you wish, a ten day trial in your own home can easily be arranged without cost. If there is no PHONAK Agent near you we will be glad to show and demonstrate PHONAK in our consultation rooms. The French Electric Co., George Barton French, President, 654 Madison Ave., New York, N. Y.

People who realize the importance of a Clear, Healthy Skin use

Cuticura SOAP

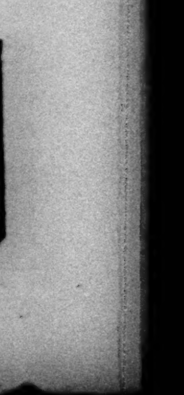

CLEANSING SOOTHING ANTISEPTIC

Sample free. Address: "Cuticura," Dept. 6M, Malden, Mass.

COUNTS PARTICLES OF DUST IN CITY AIR

Observatory in Central Park Puts 1929 Average at 38,508 for Each Cubic Foot.

AUGUST HAD THE FEWEST

Data Show 2,788 Hours of Sunshine Out of 4,456—40 Days Had None—January Windiest Month.

New York City's air during 1929 contained an average of 38,508 dust particles for each cubic foot, according to the annual report of the New York Meteorological Observatory in Central Park made public yesterday.

This weather bureau, although not known generally to the public, has been operating in the park for sixty-one years. It is maintained by the city and acts under the direction of the United States Weather Bureau. The station is located in the Belvidere tower at the south end of the old reservoir in the Park.

The facts about the amount of dust in the air were contained in a summary of data about last year's weather gathered from the report by David R. Morris, meteorologist at the station. Mr. Morris revealed that while the average number of dust particles for each cubic foot of air in the city was 38,508, last January the monthly average was far above this. The average then, he said, was 50,524 particles for each cubic foot of air.

The least dusty month, according to Mr. Morris, was August with an average of 29,532 particles per cubic foot. The dustiest day was March 16 with 179,340 particles observed for a cubic foot and the least dusty day was Aug. 4, with only 8,540 particles per cubic foot. These observations, Mr. Morris said, were taken each noon with a microscope with a magnification of eighty. Here are some additional facts about the weather recorded by the Central Park station:

April was the wettest month with 5.85 inches of rain; July was the dryest with 1.21 inches. The year's rainfall was 40.38 inches, or 2.14 below normal; the year's snowfall of 18.1 inches was 13.6 inches below normal; there were eighteen days when the temperature was 90 degrees or above and 76 days when the temperature was at freezing or below.

The highest temperature of the year was 99 degrees on Sept. 3, the lowest was 12 degrees on March 10; the average for the year of 53.4 degrees was 1 degree above normal. Janua. was the windiest month and April 16 the windiest day; the greatest wind-gust came on Jan. 29 when the wind blew 63 miles an hour. The prevailing winds were west-southwest.

The year had 2,788 hours of sunshine out of 4,456 hours. Sixty-one days had 100 per cent sunshine and 40 days had none at all. The highest temperature in the sun was 139 degrees on May 31. There were 42 thunderstorms during the year. The aurora borealis was visible on two nights.

LOST and FOUND

Rates 75 cents an agate line daily; 80 cents Sunday.

Advertisements received until midnight. Telephone LACkawanna 1000. New Jersey, Mulberry 3900 (Newark), 8:30 A. M. to 6 P. M. daily; Westchester, White Plains 5300, 9 A. M. to 5 P. M. daily; Long Island, Garden City 3605 (Mineola), 9 A. M. to 5:30 P. M. daily.

Found articles of no apparent intrinsic worth but of sentimental value advertised without charge.

Key tags issued on application with registered index numbers and tags to attach to collars of dogs and cats—for 15 cents each.

LOST.

BAG lost from limousine in East 52d; small black, fitted, M. D. C., containing carved platinum wedding ring, other jewelery, blue notebook, containing manuscript, black dress with gold pin; reward for all or any one article. M. D. Clark, 106 East 52d. Plaza 7800, or 243 Jamaica Av. Flushing 0912.

BAG, black traveling, lost Sunday, from automobile near Absecon, N. J., contents ladies' dresses, shoes, underwear, bead necklaces, muffler, personal effects. Florence I. Sanial. Tel Atlantic 3648.

BAG, brown suede, gold piping, containing tie-clip, notebook, &c., from car near Grand Central; reward. Clarkson 5181. Y 2471 Times Annex.

BAG, black, Borough Hall station; reward. Return to Hesse, 226 East 81st St.

BANK BOOK lost, No. 6568. Alfred Grossman. Corn Exchange Bank Trust Company, Pennsylvania Station.

BANK BOOK, 23,691, Irving Bank, 49th St., 7th Av. Return to bank.

BRIEF CASE, black, containing papers and book. Finder return same to Max Greenberger, 1,133 Broadway, New York City.

CERTIFICATES lost, ten shares of the Pennsylvania Railroad Company, certificates Nos. N-176531 for six shares in the name of Bernice E. Tonks, dated March 13, 1929, and N-222857 for four shares in the name of Joanna C. Hofer, dated Sept. 12, 1929; transfer stopped; application has been made for duplicate certificates. National Surety Company, 118 William St.

CERTIFICATE lost, 20 shares of Servel, Inc., stock, certificate 2646, in the name of S. B. Chapin & Company; transfer stopped; application has been made to have a duplicate certificate issued. National Surety Company, 118 William St.

COMPACT lost, blue and green enameled, small diamond design on front; $50 reward. Telephone Cortlandt 0633, Mr. Dowling.

DIPLOMA from New York School of Massage, in Thompson's Restaurant, 6th Av., near 42d St., on Monday, Jan. 6. Finder please send to J. Johnson, 5,813 Avenue N, Brooklyn, N. Y. Reward.

ENVELOPE, red, containing papers, lost Tuesday morning on the Montrose station (14th St.) line; reward. R 309 Times.

HANDBAG, brown leather, containing about $10, rosary, fountain pen, between 96th-97th Sts., Madison Av. Call Sacramento 10376.

LICENSE HOLDER, containing sum of money, license. John Brokaw, 354 West 110th.

PASS BOOKS, Society for Savings, 324,277; State Savings Bank, 59,162; reward. Hartford, Conn.

STICK, malacca, gold band, W. A. F. Jr., gift, lost Sunday; reward. Cashier, Hotel Fairfax, Wickersham 1600.

WALLET—Brown leather colored, with papers that are of no importance to any one except owner; please return wallet with papers and keep money found in same; no questions asked. J. H. Josephson, 2,237 West Grand Av., Detroit, Mich.

Jewelry.

BRACELET, silver, amethyst, Monday night, between Childs, 41st St., Broadway, and Cafe Boulevard entrance; reward. Margaret K. Muller, cafeteria, Lord & Taylor.

NECKLACE, pearl, Tuesday; reward for return. Theodore A. Kohn & Son, 321 5th Av.

RING, platinum, one diamond, two small arrow-shaped sapphires on each side; Friday; liberal reward. Treadwell, Whitehall 1200.

RING, diamond engagement, in Forest Hills, Sunday, Jan. 12. Finder please phone Boulevard 10243. Reward.

RING, 3-stone, vicinity 170-185th, deceased daughter's gift; reward. Wadsworth 9327.

WATCH, white gold, Elgin, with bracelet, at Roxy's Theatre at 8:30 Saturday, first floor; reward. Kara Brady, 206 Passaic St., Trenton, N. J.

WRISTWATCH, diamond and sapphire, black silk cord, Sunday, Hotel Astor or entrance to hotel, or en route to 3 East 54th; reward. Walcott.

$500 REWARD.
Necklace, 167 pearls, gold and platinum clasp, 1 diamond, lost Jan. 8, between Greenwich, Conn., and New York City auto show, Astor Hotel, shopping district or in taxi. Return to Herbert J. Payne, 15 William St. Hanover 0630.

$25 REWARD.
Gold cigarette case lost Jan. 10, initialed C. B. M. and inscribed inside Charlotte; lost between 87th St. and Park Av. and Ethel Barrymore Theatre or in taxi. Return to Miss Burke, 15 William St. Hanover 0630.

$1,000 REWARD.
Necklace, 95 pearls, with diamond clasp, lost Jan. 10 between 83d and 74th Sts., 5th and Madison Avs., or in taxi. Return to Raymond C. Yard, Inc., 607 5th Av. Volunteer 0166.

$2,500 REWARD.
Necklace containing 71 graduated pearls with diamond clasp lost Jan. 11 in New York City or vicinity Savoy-Plaza Hotel. Return to A. R. Lee & Co., 15 William St. Hanover 0630.

$200 REWARD for return of daisy brooch, 10 petals, large centre diamond, 40 sapphires, 84 smaller diamonds, lost about Jan. 11, vicinity Hotel New Yorker, Whyte's Restaurant, 43d St., or in taxicab. W. H. Soper, 82 Beaver St. Beekman 1223.

$75 REWARD for platinum lorgnette, lost Dec. 27, in vicinity of 57th St. and 7th Av. Tiffany & Co., 5th Av. and 37th St.

Wearing Apparel.

COAT, Persian lamb, lost Jan. 11, 63d St. between 5th and Park Avs.; $75 reward. J. L. Schroder, 580 Park Av. Regent 9032.

FUR COAT, black broadtail, full length, lost in taxicab Jan. 7, between 52d St. and 40th St. and 7th Av.; liberal reward. Luisi Investigation Co., 130 William St. Beekman 2854.

MUFF, Saturday, taxi, Manhattan, Sunnyside, L. I.; reward. Wickersham 8228.

Cats, Dogs and Birds.

DOG, Collie, male, valued pet; liberal reward. Box 298, Short Hills, N. J., or phone 1296.

IRISH terrier, Seumas, red collar, Saturday evening. Call Columbus 6170; reward.

PEKINGESE, male, sobel with black mask, license 24086. Liberal reward if returned to BOEHM, 175 West 76th St. Phone Columbus 8700.

POMERANIAN, brown, male, Thursday, vicinity Broome St.; large reward. Dry Dock 8242.

SCHNAUZER, MINIATURE, male, dark pepper and salt, green collar, lost in Central Park; reward. Phone Schuyler 8528.

NEW CALENDAR PLAN STIRS LIVELY DEBATE

Weather Bureau Chief and Washington Rabbi Present Both Sides of Argument.

Special to The New York Times.

WASHINGTON, Jan. 14.—Dr. Charles F. Marvin, chief of the Weather Bureau and vice chairman of the National Committee on Calendar Simplification, contended that business would be benefitted by a revision of the present calendar and that calendar reform is "inevitable," in a debate tonight in the Jewish Community Centre with Rabbi Dr. Louis J. Schwefel of Washington. Rabbi Schwefel asserted that business men, astronomers, scientists and religious leaders are on his side in opposition to the movement.

"The months contain twenty-eight, sometimes twenty-nine and thirty and thirty-one days, severally," Dr. Marvin said. "The quarters and half years are unequal. How would you like to buy and sell dry goods with a yardstick in which the halves and quarters were of different lengths? The buyer wants the long half-yard, while the seller wants to measure with the short end.

"Of course, such a yardstick would be ruled out of business at once. Our 'time stick' is even worse, because another defect is that the months do not contain a whole number of weeks."

Dr. Schwefel professed to find only additional difficulty in a readjustment of the calendar. In his arguments he said:

"They forget that it will be impossible under a thirteen-month calendar to issue semi-annual reports or quarterly reports. Also, if bills are sent out thirteen times a year, it will add 8 per cent to the cost of collections."

Others than Jews are aligned against the new calendar, the Rabbi said, adding, "Protestants and Catholics will not want their day of worship shifted every year. I could mention the names of leading Bishops and church dignitaries who told me personally that they will be ready to fight calendar reform, tooth and nail, just as soon as it really looks serious."

At least 10,000,000 people, whose birthdays are after the 28th day of the month, would have to find new ones and Memorial Day "will have to find a new home," he asserted.

In the course of the debate, Dr. Marvin remarked that the United States was a Christian nation. Dr. Schwefel, evidently construing the remark as having a secular significance, denied this was a Christian nation and said that Jewish history in America went back as far as Christian history in this country.

STRAUS HOTEL WINS POINT.

Palm Beach Votes Bathing Privilege to Ambassador Guests.

Special to The New York Times.

PALM BEACH, Fla., Jan. 14.—Guests of the Ambassador Hotel, one of the S. W. Straus Company hotels, have been allowed, through action taken by the Palm Beach Town Council late this afternoon, bathing beach privileges at the renovated Palm Beach ocean front property purchased by Mr. Straus last year from J. Leonard Replogle.

Following a two-hour meeting, the last of several postponed gatherings called to decide the issue as recommended recently by the zoning board, which called for reclassification of the property from residential A to residential C, the council unanimously voted in favor of reclassifying Sunrise Avenue to the latter.

Mr. Straus's attorney said that cabañas erected on the ocean beach would be removed to conform to the latest action of the council, which refused to allow their retention.

Prof. Prezzolini to Lecture Here.

Professor Giuseppe Prezzolini, critic and historian of Italian literature, who is Italy's representative at the International Society of Intellectual Cooperation in Paris, will give two courses in the Romance Language Department at Columbia University during the Spring session, it was announced yesterday. Professor Prezzolini will lecture, beginning Sunday, on contemporary Italian literature at 4:10 o'clock at the Casa Italiana, Amsterdam Avenue and 117th Street, every third Sunday of each month.

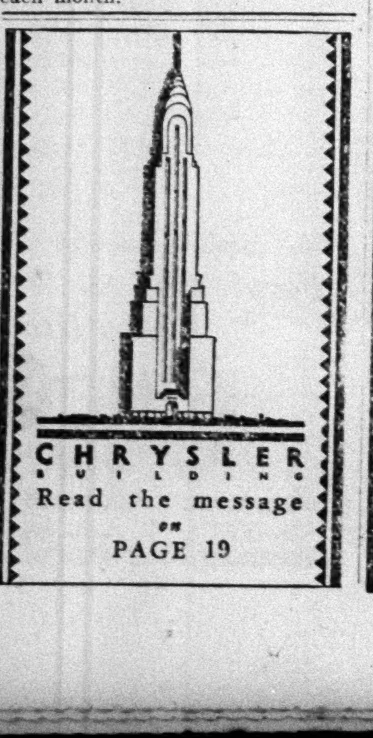

Wanamaker Furniture Sale Open

FROM THE FOUNDER'S WRITINGS

Hoist Your Sails When the Wind Is Fair

Almost all of us do better when we have our wits about us to observe weather and other existing conditions, low water and high tides. This applies to business as well as to politics and financial investments. Do not brag of your patience, if it is missing when you want it most. Our big merchandising boat is bringing in lots of new goods to sell at lower prices.

John Wanamaker

Women's Mocha Gloves

$2.65 pair

A Wanamaker specialization!

Smart-fitting slip-ons...and these have proven very popular...for they are fashioned of fine quality mocha...almost as soft as suede...and remarkably enduring!

Brown...beaver...mode...gray.

WANAMAKER'S—THOROUGHFARE, OLD BUILDING

DIAMONDS

An Unusual Offering

IN sympathy with unusual market conditions, the diamond merchants are co-operating with us and have offered us fine white diamonds at very low figures—which we, in turn, are offering to our patrons at 25% and in many cases 33⅓% less than normal prices.

Exquisite Diamond Ornaments

Assembled from gift season collections

Dinner and fancy rings	$ 75 to $ 650
Wedding rings	55 to 330
Solitaires	140 to 375
Brooches	250 to 975
Bracelets	350 to 975
Chokers	1200 and 1500

Including pieces of such special interest as

Flexible bracelet set with 45 diamonds	$395
Very beautiful dinner ring, with three baguette diamonds	575
Wedding ring, set all round with diamonds—channel mounting	95
Combined soutoire and brooch, with 27 diamonds	250

Good diamonds will increase in value—they are a wise investment

WANAMAKER'S—STREET FLOOR, OLD BUILDING

Superb Furs on these

Women's Coats

Specialized at

$98

Coats that are the utmost in quality and fashion—coats that women will really want because they are not extreme in style—and not coats that women will purchase simply because of the moderateness of the price; and then regret it!

Excellent materials—suede cloth and broadcloth finished fabrics—in dark green, brown, and deep reds...also black.

The furs—in the flattering and generously proportioned collars—and cuffs—include Persian lamb, beaver, natural wolf, dyed lynx, skunk and dyed fox.

Sizes 34 to 44

WANAMAKER'S—SECOND FLOOR, OLD BUILDING

TODAY—DOWNSTAIRS—8:30 TO 5—SALE

17,000 pairs of Women's Fashion Shoes

the $5.50 to $10 grades **$3.95 pair**

SIZES 3 TO 9—AAAA TO E WIDTHS

Thousands of shoes in hundreds on hundreds of models...picked model by model by our experts for this offering. Leathers and styles in demand for wear now and later this winter. Narrow widths...wide widths...medium widths. 2,500 pairs in D and E widths, always so hard to find in such quantities... 2,000 pairs of $10 and $12.50 snakeskin and lizard shoes, remarkable indeed at so little...800 pairs of $6 to $12 samples, for those who wear 4B...400 pairs of evening slippers, including the new eggshell colors, silver and other light shades.

Opera...stepin...buckle...strap pumps. Ties and oxfords. All kinds of heels.

Gray and blonde snakeskin combinations...Lizard combinations
Brown...blue...black leathers...Satins...Suedes...Kidskins
Simulated snakeskin and lizard calf

NO C. O. D.'s—NO MAIL OR TELEPHONE ORDERS

WANAMAKER'S—DOWNSTAIRS, NEW BUILDING

Tonight Until 9 P. M.

Radio and Piano Salons and Rug Gallery Also Open Until 9

Gala night in the National Sale...five galleries of furniture ready for your inspection...eighth gallery restaurant open to serve tasty suppers and dinners...brilliantly lighted galleries, where home-furnishing couples stroll at leisure and select after mature judgment.

Our Entire Furniture Stocks

except antiques

at discounts never before offered

20% 33⅓% 50%

All of our furniture...including unpainted furniture...Belmaison Reproductions...Oriental teakwood furniture...Venturus modern furniture...office furniture...is at discounts of at least 20 per cent...much is at discounts of third and half...and all of our mattresses, except one trade-marked line, are 20 per cent. less...It is the greatest furniture-buying opportunity of years...for never have we offered such discounts before...now, with the cooperation of our manufacturers, it is possible...and tonight is a fine time to come in and see just how much quality furniture you can buy for a small outlay of money...

Visit the Little Home That Budget Built, make your furnishing plan there...then choose your furniture...next open a Budget Credit Account, permitting you to buy, use and enjoy your furniture now, while paying out of income during the months to come.

WANAMAKER'S—FOURTH TO EIGHTH GALLERIES, NEW BUILDING

THIS MORNING AT 9 SHARP

Annual January Sale of "Store-Used" Oriental Rugs

Rugs used throughout the store, in Belmaison, in display rooms, in windows—all have been cleaned and are in condition as noted below. Each rug is marked with a green tag "Used rug."

Rugs will be placed on Sale This Morning at 9 A. M.—None sold before

None reserved. No C. O. D. orders. No telephone orders. No mail orders. None returnable. Come early for widest choice.

Rug Gallery open until 9 P. M.

Name	Size	Grade When New	Sale Price	Condition
India	9x6 ft.	$75	$29	good
Ousahak	11.6x4.2 ft.	$100	$35	good
Ellore	12x9 ft.	$150	$39	fair
Chinese	10x8 ft.	$250	$50	worn
Chinese	10x8 ft.	$250	$65	worn
Meshed	11x5.5 ft.	$200	$65	fair
Chinese	9x6 ft.	$150	$65	good
Chinese	12x9 ft.	$200	$75	fair
Beloochistan	9.6x5.10 ft.	$200	$75	good
Afghan	8.4x5.5 ft.	$200	$75	good
Samarkand	11.2x5.8 ft.	$350	$75	sl'tly w'n
Afghan	9.5x5.10 ft.	$175	$75	fair
Kazak	11.5x5 ft.	$195	$75	good
French Rug	10.8x4.5 ft.	$250	$75	good
Karadja	12x9 ft.	$275	$95	good
Chinese	12x9 ft.	$375	$95	fair
Chinese	12x9 ft.	$300	$95	worn
Sparta	14x11.1 ft.	$410	$95	worn
Hamadan	9.2x5 ft.	$375	$95	fair
Afghan	11.9x6.2 ft.	$250	$95	sl'tly w'n
Beloochistan	10.9x6 ft.	$225	$95	sl'tly w'n
Karadja	12x5.11 ft.	$300	$110	good
Meshed	11.9x6.8 ft.	$225	$110	good
Shiraz	9.10x6.8 ft.	$325	$110	good
Serapi	12.7x6.11 ft.	$300	$125	fair
Gerovan	11.8x8.6 ft.	$350	$125	fair
Chinese	12x9 ft.	$350	$125	fair
Sparta	12x10.7 ft.	$575	$125	stained
Ousak	13.9x10.1 ft.	$350	$125	fair
Kazak	11.5x5 ft.	$325	$125	good
Chinese	13x10 ft.	$550	$145	worn
Chinese	12x9 ft.	$450	$145	fair
Mahal	14x10.4 ft.	$600	$145	worn
Mahal	12.7x8.10 ft.	$375	$145	sl'tly w'n
Mahal	12.7x9.4 ft.	$350	$145	worn
Chinese	12x9 ft.	$375	$145	good
Chinese	12x9 ft.	$450	$145	sl'tly w'n
Sparta	12x8.6 ft.	$450	$145	fair
Mahal	12.2x8.11 ft.	$300	$145	sl'tly w'n
Serapi	12.9x9.2 ft.	$370	$145	fair
India	13.3x10.4 ft.	$300	$145	fair
India	15.1x12.2 ft.	$350	$150	fair
Kermanshah	12.9x8.11 ft.	$750	$150	worn
Sparta	9.9x8 ft.	$375	$150	fair
Anatolian	13.9x10.11 ft.	$675	$175	sl'tly w'n
Kermanshah	9.10x8.2 ft.	$675	$175	worn
Barctiori	13.6x10.6 ft.	$650	$185	worn
Mahal	14x9.10 ft.	$450	$195	fair
Serapi	13.11x9.9 ft.	$450	$195	good
Kermanshah	15x12 ft.	$1000	$225	worn
India	16.10x11.1 ft.	$450	$225	good
Chinese	14x10 ft.	$630	$250	good
Derbend	12.6x7 ft.	$550	$275	good
Hamadan	16.6x7.1 ft.	$900	$275	sl'tly w'n
Hamadan	13.9x8.3 ft.	$650	$275	good
Chinese	18x10 ft.	$750	$285	good
Arak	14.2x10.3 ft.	$650	$295	good
Chinese	15x12 ft.	$750	$295	good
Arak	16.9x10.1 ft.	$850	$350	fair
Hamadan	15.9x7.8 ft.	$1000	$350	good
Sarouk	12x9 ft.	$850	$350	good
Laristan	16.4x10 ft.	$900	$375	fair
Chinese Oval	18.6x13.1 ft.	$1000	$375	fair
Seljuk	18.8x13.6 ft.	$1000	$395	good
Bidjar	17.11x9 ft.	$1500	$450	good
Kandahar	17.10x10.2 ft.	$1000	$450	good
Chinese	20x12 ft.	$1100	$450	good
Malayir	19.6x12.4 ft.	$1750	$495	fair
Sarouk	13.3x10.9 ft.	$1600	$495	fair
Kermanshah	13x10 ft.	$1100	$495	good
Kermanshah	15x10.6 ft.	$1600	$550	fair
Asia Minor	18.4x11.11 ft.	$1350	$585	good
Keshan	20x13.2 ft.	$2900	$1250	good

75 Beloochistan and Anatolian Mats
Sizes about 1.6x3 ft.
$10 to $15 grades when new....... **$5**

75 Beloochistan, Hamadan and Anatolian Rugs
Sizes about 2.6x4 to 4x6 ft.
$25 to $40 grades when new............... **$12.50**

42 Persian Rugs in various weaves
Sizes about 3x6 to 4x7 ft.
$45 to $65 grades when new.... **$25**

32 Kurdistan and Mosul Rugs
About 3x6 to 4x8 ft.
$65 to $75 grades when new.... **$31**

15 Asia Minor and Kurdistan Rugs
About 4x6 to 5x8 ft.
$85 to $125 grades when new... **$48**

20 Persian and Turkish Rugs of various weaves
Sizes about 4x8 to 5x9 ft.
$175 to $250 grades when new.. **$88**

30 Persian and Caucasian Hall Strips
Sizes about 2.6x3 ft. wide by 9 to 13 ft. long.
$45 to $85 grades when new........ **$18 to $39**

WANAMAKER'S—THIRD GALLERY, NEW BUILDING

WANAMAKER PLACE AT 9TH STREET
Broadway to Fourth Avenue—8th to 10th Street

Wanamaker's
Formerly A. T. Stewart

STORE OPENS AT 9
STORE CLOSES AT 5

Wanamaker's
Formerly A. T. Stewart

For orders and inquiries—GRAmercy 6200
For all other calls—STUyvesant 4700

NUTT'S SON IS CALLED IN NARCOTIC INQUIRY

Summoned From Washington, Where His Father Is Head of Federal Drug Bureau.

QUESTIONED BY GRAND JURY

Associate of Son-in-Law of Chief Is Also Queried in Tuttle's Investigation.

SECRET WITNESS HEARD

Gives Data on Report That Federal Agents Are Linked to Traffic—Indictments Due This Week.

With the appearance before the Federal grand jury yesterday of Rolland Nutt, son of Colonel L. G. Nutt, head of the narcotic law enforcement in the United States, and Gottlieb Haneke, business associate of a son-in-law of Colonel Nutt, the government's investigation of New York's drug rings turned in the direction of the "sensations" which Federal officials recently have been promising.

Although United States Attorney Tuttle and John M. Blake and Alvin McK. Sylvester, his assistants in the investigation, remained reticent about details of its progress and direction, little room was left for doubt that the government has received information that government men have been involved in New York's narcotic drug traffic.

It is now understood that government officials strongly suspect that the "sinister influence" of the late Arnold Rothstein, said to have controlled three drug rings here, was exerted with success upon men in the employ of the Federal Government as well as upon politicians, attorneys and others of prominence, who, it has been said, will be involved before the close of the investigation.

Are Questioned at Length.

Both Colonel Nutt's son and Mr. Haneke, an auditor and accountant associated with L. P. Mattingly, Colonel Nutt's son-in-law, appeared at the Federal Building under grand jury subpoenas. Both were questioned for thirty minutes or more and were instructed to return for further examination today. Mr. Mattingly has offices at 1,067 Park Avenue, and is said to be an attorney as well as an accountant, although he is not so listed in the telephone directory. Mr. Haneke is associated with Mr. Mattingly at the Park Avenue address.

Mr. Tuttle and his aides refused to say anything about the testimony of Mr. Nutt and Mr. Haneke, or to intimate the line of questioning to which they were subjected. They said a third witness was also questioned and that he was considered by them an important link in the chain of evidence the government is forging.

Has Power to Shift Agents.

Colonel Nutt, who is Deputy Commissioner in the Prohibition Bureau and is in charge of all narcotic law enforcement, has power to place or transfer narcotic agents where he will. He and his son live in Washington.

It is practically an established fact that drug rings operated in New York with success over a long period of time. Their greatest activities are believed to have been during the so-called régime of Rothstein. The government is now seeking to ascertain how the rings managed to evade its narcotic agents so well and to continue in comparative safety although under constant investigation.

When the first hint was given that the narcotic inquiry promised to involve men of prominence, Mr. Tuttle instructed Mr. Blake and Mr. Sylvester to spare no one at whom the finger of suspicion might point. Arrests and indictments already have resulted from the investigation and more have been promised. It is thought likely that indictments will be returned before the end of this week and it is also considered probable that these will prove to be the most sensational developments of the inquiry.

Marion Scott, former actress and night club hostess, who is under arrest for possessing narcotics and is being held also as a material witness in the drug rings investigation, did not go before the grand jury yesterday as expected.

ORDERS VICE CLEAN-UP FOR ATLANTIC CITY

Justice Campbell Tells Grand Jury He Has Demanded Action by Municipality.

Special to The New York Times.

ATLANTIC CITY, Jan. 14.—Supreme Court Justice Luther A. Campbell, in his charge to the January grand jury at the Mays Landing court house today, placed full responsibility for vice conditions if such exist in Atlantic City upon the shoulders of administrative officials there, and more specifically upon the police department.

Justice Campbell told the grand jury that, following a conference yesterday with city and county officials, he had directed that the conditions complained of, some of which he said officials admitted may exist, should be immediately, honestly and permanently removed. If city law enforcement officials are unable to remedy the conditions as directed, Justice Campbell said he would summon the grand jury in special session and charge them specifically on the subject.

"Whether these charges be true or false, whether they are exaggerated, colored or what, nevertheless, they are such that we cannot disregard them, we cannot overlook them," said Justice Campbell.

"My judgment is that the first duty with respect to these conditions rests upon those officers of Atlantic City who are charged with the enforcement of the law within its territorial bounds. I have directly charged those officers with the task of immediately remedying the conditions and if they cannot themselves do so they are to immediately secure for the Prosecutor and myself the evidence so that it can be presented to you."

Neediest Fund Now $321,927; $16,183 Below Last Year

Eighty-eight dollars was added to the Neediest Cases fund of The New York Times yesterday by ten contributors. The total for the fund now stands at $321,927.07, which is $16,183.94 less than the total last year.

Miss Rosetta Schumacher, in a note accompanying her money order, explained that it was her third contribution this year, and added "sorry I cannot wipe out the whole deficit." An anonymous contribution of $35 yesterday was a second contribution, according to the accompanying note.

Yesterday's contributions were:

Received by The New York Times:

A Friend	$10	ginia W.	$2
Anonymous	35	Laubheim, "Hub"	1
Anonymous	10	Mullins, MissC.B.	5
Anonymous	5	Schumacher,	
Bernier, Arthur	10	Rosetta	5
Butler, Miss Vir-		Smith, C. H.	5
Total			$88

SWEARS MRS. PARKS LIED OVER CHILDREN

Father Says Accused Slayer Wrote Him They Were Well After Girl Was Dead.

DENIED HIM HER ADDRESS

Letter Assailing Him for Trying to Find Her Is Read—15 Others Testify at Camden Trial.

Special to The New York Times.

CAMDEN, N. J., Jan. 14.—The father of six motherless children, who felt that a woman could give the two youngest more advantages than he, told today how he had been persuaded to turn them over to the care of Gladys May Parks, on trial here for their murder. Miss Parks is accused by the State of having killed Dorothy Rogers, 4 years old, and Timothy, 20 months. The father is Alan N. Rogers of Woodbury, N. J.

Mr. Rogers's testimony featured the second day of the trial before Supreme Court Justice Frank T. Lloyd and a jury in the Camden County court of Oyer and Terminer. Policemen and others who had found the bodies last November and had been with Miss Parks when she was taken to National Park and Absecon, where they were found, preceded him to the stand.

Just before court was adjourned at 4 o'clock Edward A. Baldwin, the prosecutor, read to the jury a letter which Mr. Rogers had identified as having been written to him by Miss Parks Aug. 22 from Atlantic City. This was almost three months after she had received the custody of the children and fifteen days after Dorothy is believed to have been killed. In the letter she remarked, "We are all well." Later in it she said, "Dolly calls me mother."

Mr. Rogers took the stand about the middle of the afternoon session. He said that he is 38 years old, an insurance dealer and lives in Woodbury. His wife, a first cousin of the defendant, died in October, 1928, leaving him with six children.

In the Spring of 1929 Miss Parks came to the house, he said, and told him she had not known of his wife's death. She mentioned the children only casually at that time, but toward the end of the week she returned and suggested that he give her one of them.

He next heard from her on May 22, he testified, when he received a post card from Atlantic City begging him to "try to make a decision about the children." He talked the matter over with his parents and when Miss Parks came to see him on May 31 he gave her both Dorothy and Timothy to take care of.

After giving Miss Parks the children, he said, he had at various times tried to see them. Miss Parks moved from their Linden Street home and he ultimately found out from her father, George Parks, that they were living at 220 North Third Street, Camden.

On July 1 he went to that address and was met at the door by the woman. She told him, he said, that because of her "husband's" business affairs they had not gone to New York as they had planned. She said that the children at that time were with a friend, because Miss Parks was going to the theatre that night. She also asked him not to try to see them.

Mr. Rogers heard nothing more of her or the children until the letter read in court came from Atlantic City. He had gone back to North Third Street several times, but they had left. The neighbors could tell him nothing about their whereabouts.

The letter started with the statement that "we are all well" and then went on to denounce him for his "anger." If she gave him her address, she said, "you would be walking in all the time" She said that she "did not want anybody knowing all about my business."

Telling about the children, she said: "Timmie calls me mama. Dotty calls me mother. She says she wants to stay with me and does not want to go back to you.

"I got the worst of the bargain; if you had loved them you wouldn't have given them up," was another sentence in the letter.

Mr. Rogers identified pictures of his two dead children. He will be cross-examined by Samuel P. Orlando, counsel for Miss Parks, when court convenes tomorrow morning.

The fifteen witnesses ranged from the children who found the body of Dorothy at National Park, N. J., to Mrs. Sadie Work, who owned the house at Fifth Street, Camden, where Miss Parks and the children lived early in August—the time the alleged murders took place. Mrs. Work will give further testimony later.

TO FREE 27 NAVAL CONVICTS

Secretary Adams Orders Clemency in Portsmouth Prison.

PORTSMOUTH, N. H., Jan. 14 (AP).—Twenty-seven prisoners at the naval prison will be released tomorrow under a clemency order received by prison officials today. The order was issued by Secretary of the Navy Adams and Rear Admiral David F. Sellers, Judge Advocate General.

The prisoners include sixteen navy men, eight marines and three Coast Guards. Their departure will leave a prison population of 243 inmates.

Rail Jobs Fewer in November.

Special to The New York Times.

WASHINGTON, Jan. 14.—Class I steam railroads of the country reported to the Interstate Commerce Commission today that they employed an average of 1,680,063 workers during November, a decline of .02 per cent from a year ago, and of 2.83 per cent from November, 1927.

H. S. MARTIN DIES IN NINE-STORY FALL

Head of the Ambassador Hotel System Plunges From a Window of Park Avenue Home.

HE HAD LONG BEEN AILING

Executive of S. W. Straus & Co.—Turned Over $1,000,000 Garment Business to Employes in 1923.

Herbert Spencer Martin, vice president of S. W. Straus & Co., investment bankers, and president of the Ambassador Hotel Corporation, died early yesterday morning in a fall from the ninth floor of the apartment building in which he lived at 820 Park Avenue, between Seventy-fifth and Seventy-sixth Streets. While the police recorded the death with the comment "either jumped or fell," his widow and business associates expressed certainty that his death was accidental. Mr. Martin had been in ill health since a nervous break-down eighteen months ago. He was 47 years old.

Mrs. Martin, the former Madeline Straus, daughter of the head of S. W. Straus & Co., said that she and Mr. Martin had celebrated what was to have been the eve of their departure on a three months' trip to Europe and Egypt by attending the theatre. Returning home at midnight, they spent the next two hours packing trunks and suitcases in preparation for the voyage. Their duplex apartment is on the eighth and ninth floors of the building, and at about 2 A. M. they retired on the ninth floor. She knew nothing of the fall until dawn, when the police and building attendants notified her, she said.

Had Had Insomnia.

According to Detective William Jones, members of the family said that Mr. Martin had been troubled at times by insomnia and a sensation of being unable to breathe; and that on such occasions he was in the habit of going to an open window for fresh air. Members of the family and business associates believed that he had followed this practice yesterday morning, and either suffered a fainting spell or, in drowsiness, failed to look where he was putting his hands for support.

Albert Anderson, private watchman of 127 Eleventh Avenue, College Point, Queens, was walking past when the body fell, and notified the police. Policemen returned with him to the scene, the building attendant was notified and an ambulance called from Reception Hospital. Mr. Martin, according to an ambulance surgeon, had died instantly.

Mr. Martin was born in New York on April 12, 1883; attended the Sachs Collegiate Institute here, and Harvard University, where he graduated in 1903. He was the son of Max Martin and Mrs. Matilda Newgass Martin. He entered his father's company, which manufactured shirts and underwear, and, in 1906, became secretary and treasurer. In 1908, upon his father's death, he became vice president; and in 1913, president, after buying out the interests of associates.

Helped to Organize Bank.

In 1922 he was elected vice president and director of S. W. Straus & Co., and a year later announced that he had turned over the manufacturing company, capitalized at $1,000,000, to associates and former employes. He took part in the organization in 1928 of the Straus National Bank and Trust Company, of which he was elected a vice president and director. In 1924, while retaining his official connection with the banking house, he was elected president of the Ambassador Hotel Corporation, with hotels here, in Atlantic City, Los Angeles and Palm Beach, and had concentrated most of his activities in this field.

Outside of his business and family his greatest interest was in philanthropy. He was honorary secretary of Montefiore Hospital, and to this institution he contributed liberally, as well as to other Jewish charitable enterprises. His favorite pastime was horsemanship. He rarely missed his morning canter in Central Park. For six years he was a member of the Seventh Regiment of the New York National Guard. He was a member of the Harvard, Century, New York Athletic, Harmonie, and Seventh Regiment Veterans' Clubs, and of the Milton Point Casino. He had a large estate near Rye.

Besides Mrs. Martin, whom he married in 1917, he is survived by three sons: Herbert Spencer Jr., 11 years old; Stuart Warren, 8, and John Maxwell, 2; also by his mother, Mrs. Matilda Martin and by a sister, Mrs. Robert Isaac of New York. Funeral arrangements had not been completed yesterday.

The building in which Mr. Martin lived is owned by Senator Royal S. Copeland, who maintains an apartment there.

GUNFIRE KILLS THREE IN CHICAGO HOLD-UP

Home-Made Alarm Brings Police Who Kill 2 Bandits and Seize Another—Detective Slain.

Special to The New York Times.

CHICAGO, Jan. 14.—A detective and two bandits were killed, a police lieutenant was wounded and a third bandit was captured in a furious gun battle at 5 o'clock this morning in front of an apartment on West Jackson Boulevard, where the robbers had been trapped after they held up a tenant, Harry Sucherman, a sausage manufacturer.

A home-made burglar alarm brought the police, Sucherman touching a button which sounded a buzzer in his brother's apartment next door while he delayed the hold-up trio by trying to open a wall safe. His brother summoned the police, who surrounded the building.

More than a hundred shots were fired in the battle that followed, the bandits attempting to shoot their way out of a vestibule in which they had been bombarded with tear bombs.

The slain detective was Jeremiah Murphy and the wounded lieutenant Edward Connolly.

The dead bandits were identified as Samuel Wolfe, 25 years old, and Edward Holseman. Their bodies were perforated with more than fifty shots. The captured robber was Samuel Waterman.

In the suburb of Cicero two bandits, one carrying a sawed-off shotgun, raided the second floor offices of the Metropolitan Life Insurance Company just before noon today, terrorized ninety employes and escaped with $5,000 in cash.

Mrs. Pell, Urging Careers for Grandmothers, Returns, as Olive Bigelow, to Painting at 43

Every grandmother ought to have a career, in the opinion of Olive Bigelow (Mrs. Herbert C. Pell), who, following her own advice, has returned to painting professionally now that she herself has become a grandmother. Mrs. Pell will soon open an exhibition of her work at the new clubhouse of the Junior League, 221 East Seventy-first Street.

"All the mothers I know are bored by the interference of their own mothers trying to bring up their grandchildren by antiquated methods," said Mrs. Pell yesterday at her home, 20 East Ninety-fourth Street. "If grandmothers were busy with their own careers, they would be sought out by their children instead of being dreaded or patronized.

"Every twenty years the methods of rearing and educating children alter radically, so that grandmothers are not of much use in our modern times except as sentimental inmpediments or economical resources."

"It is to qualify myself in the latter respect," she continued, laughing, "that I have returned to painting professionally, after having done little with it during the years when I was bringing up my children. The proceeds of my painting are going into a sentimental fund for my grandchildren—something for them to fall back upon in later years rather than for daily use.

"While I was bringing up my children, I had no time for painting, except during the World War, when I executed some portraits for the Red Cross. I don't believe that mothers can have careers without neglecting their children. Domestic duties certainly come first.

"At 43 I suppose I'm rather late about beginning a career, but I would do it if I were 70. Grandmothers ought to be welcome visitors and friends in the homes of their children, not pests or bosses."

Among the paintings to be shown at the exhibition, opening to the public on Jan. 25, will be one of Bailey's Beach, Newport. The bathers portrayed are well-known members of the Summer colony but the faces are left blank Mrs. Pell is a granddaughter of John Bigelow, American diplomat and editor.

N.Y.U. TO TAKE FLOOR IN NEW SKYSCRAPER

Lease for Entire Fifth Story of New York Life Building Ready for Signing Today.

TO BE USED FOR CLASSES

27,000 Square Feet of Space Will Be Remodeled to Ease Jams at Washington Square Centre.

To meet the continually increasing demand for classroom space in its Washington Square centre, the trustees of New York University are negotiating to lease the fifth floor in the new monumental structure of the New York Life Insurance Company, which occupies the site of old Madison Square Garden on the block bounded by Twenty-sixth and Twenty-seventh Streets, Fourth and Madison Avenues, it was learned yesterday.

The leases, which were drawn a week ago, will probably be signed today, according to Le Roy E. Kimball, controller of the university.

They call for the occupancy of 27,000 square feet of space. They have been held in abeyance by a discussion with the Department of Buildings and for the insertion of several clauses requested by the university.

The discussion with the Building Department was over the square foot strength of the floors in the new building, which was erected as an office structure and, therefore, its floor strength for classroom purposes was questioned.

Tests were made, however, and the floor strength found in excess of that required.

Plans have been filed for the remodeling of the floor for school purposes. Mr. Kimball said yesterday that the space would be used to accommodate the overflow of students from Washington Square centre, where the classes have increased in size with such rapidity that it has been difficult to find room for them.

The leases are being negotiated by Douglas L. Elliman & Co., Inc., and Albert B. Ashforth & Co. as brokers

YALE BULLETS TAKEN TO CHICAGO FOR TEST

New York Detectives and Ballistic Expert There Will Try to Link Gang Killings.

Special to The New York Times.

CHICAGO, Jan. 14.—The New York and Chicago Police Departments tomorrow will begin in this city a series of ballistic laboratory investigations which, it is hoped, will lead to a solution of a number of underworld killings in the two cities or establish the identity of some of the murderers.

Harry Butts and Stanley Gorman, detectives and firearms experts of the New York department, will arrive here in the morning, carrying bullets taken from the body of Frankie Yale. It is believed that an examination will tend to show that Yale was a victim of the slayers of seven members of "Bugs" Moran's gang here in the St. Valentine's Day massacre last year.

The Yale bullets will be compared in the ballistic laboratory established in Chicago by Colonel Calvin A. Goddard with those fired from weapons found in the St. Joseph (Mich.) home of Fred Burke, alias Dane.

Burke, the police believe, is the leader of an intercity band of hired killers, and is now the objetc of a nation-wide hunt as the commander of the machine-gun squad in the Moran gang killing.

The mission of Butts and Gorman comes close upon the heels of the visit to New York of Coroner Herman N. Bundesen of Chicago. It is viewed as the direct result of the visit here recently of Commissioner Whalen.

Whether Commissioner Whalen will order his firearms experts to continue their ballistic investigation to determine the possible part Chicago gangsters may have had in the killings of Frank Marlow and Arnold Rothstein will depend, it is said, on the success attained by Butts and Gorman on their present visit.

64 CADETS DROPPED IN WEST POINT TEST

Academy's Only Negro Among the 48 "Plebes" Let Out for Failure in Studies.

RE-EXAMINATION IN MARCH

46 Who Failed in Only One Subject Will Get Another Chance—Average Higher Than Last Year.

Special to The New York Times.

WEST POINT, N. Y.,—Jan. 14—Alonzo Parham of Chicago, a negro appointed to West Point by Representative De Priest of Illinois, was among 64 cadets honorably discharged today for failure in the mid-term examinations.

Parham failed in mathematics. With forty-five others who were deficient in only one subject, he will be permitted to take another examination in March. If he passes this test he will be reinstated.

Forty-eight of those dropped were plebes, or fourth-year men. The rest were third-year men. A total of 137 cadets, all of whom were deficient in at least one subject, took the examination.

Major General William R. Smith, the superintendent, stated that these figures show improvement over last year, when in the plebe class 62 cadets, or 15.7 per cent were discharged. This year 11.5 per cent are being discharged. According to the General, men with previous college training stand the best chance of completing the course.

The system in effect at West Point, according to General Smith, provides for each cadet being informed weekly of his academic standing in each subject. Cadets close to the danger line received extra instruction every afternoon from the regular instructors. An elaborate coaching system by cadets is also utilized.

The course of instruction contains no elective subjects. Deficient cadets are barred from participating in all athletics other than the compulsory intra-murals, which are part of the course of instruction.

Failed Second Time.

All the cadets who are being discharged failed to pass the written general review held early in December, General Smith explained. They were then given another opportunity to remain in the military academy by taking a final examination which, if passed, put them in good standing. Seventy-three successfully passed this test.

"The results of these examinations," said General Smith, "should not deter young men from endeavoring to gain admission for fear of academic requirements. Young men who are properly prepared have little trouble maintaining passing marks. The system of instruction in effect here, with class groups limited to twelve cadets, insures each man being thoroughly instructed.

"Each cadet recites in every subject every day. The system of compulsory and voluntary extra instruction for backward cadets in groups of two or three cadets insures a thorough explanation of difficult matters."

De Priest to Appoint Another.

WASHINGTON, Jan. 14 (AP).—Representative Oscar De Priest, negro Republican, of Illinois, who appointed Alonzo Parham to West Point, said today that he would appoit another negro to the academy if Parham is finally dropped.

"I understand that Parham has sixty days in which to make up his credits," Mr. De Priest said. "If my appointee is definitely discharged, I shall appoint another colored boy, because of all members of Congress I am the only one who would appoint a boy of the race with which I am identified."

Seek Senatorship From Wyoming.

CHEYENNE, Wyo., Jan. 14 (AP).—Robert D. Carey, former Governor of Wyoming, today announced his candidacy for the Republican nomination for United States Senator. Former Representative Charles E. Winter also has announced his candidacy.

The London Naval Conference's Problems

EDWIN L. JAMES, chief European correspondent of The New York Times, writes a comprehensive article on the obstacles before the conference and how they can be overcome in

The New York Times

NEXT SUNDAY

TWO FLIERS' BODIES FOUND IN WRECKAGE

Charred Craft Discovered in Thicket on Grounds of Club at Amston, Conn.

ONE PARACHUTE UNOPENED

Marra and Kirkpatrick Unable to Escape Fire Caused When the Craft Hit Oak Tree.

The bodies of Daniel Marra and William Kirkpatrick and wreckage of the Fairchild monoplane in which they had gone on a test fight over Farmingdale, L. I., last Friday were found yesterday at Amston, Conn. The twisted and burned plane bore evidence that the fliers had died in a desperate effort to bring the craft safely to earth through the thick fog when their supply of fuel was nearly gone.

A search for the lost plane had been in progress for four days and thirty planes were ready to take off from the airports of Long Island yesterday when word of its discovery arrived by telegraph. Fliers and officials of the Fairchild Aviation Manufacturing Company immediately abandoned their planes and took automobiles to the spot in a dense thicket, a half mile from the nearest house, where the two had crashed on the grounds of the Amston Lake Club.

While the Fairchild company was searching near Rocky Point, L. I. where the plane had last been heard by several witnesses, Fred Rowley, gamekeeper of the Connecticut club, was privately investigating stories told by his neighbors who asked him if he had heard a plane crash on the club preserve on Friday. Rowley said that he heard the plane on that day flying very low with its motor functioning perfectly. An hour after, one neighbor, Julius Reinholtz of Colchester, telephoned him to tell him that a plane had gone toward the club property with its engine sputtering as if short of fuel.

Rowley searched the grounds for more than a day and a half, and yesterday, just as he was about to give up the hunt, he and John Johnston, an Amston boy, came out to a small clearing on the south side of a small lake, where they discovered the wreckage. They hurried to notify the county authorities.

When Dr. Cyrus Pendleton, Medical Examiner, arrived from Hebron some distance away and moved the bodies, it was discovered that Kirkpatrick was wearing an unopened parachute and had evidently refused to leave Marra alone to his fate. Although most of the clothing on the bodies had been destroyed by the fire caused by the crash of the plane against a stout oak, the parachute was sufficiently preserved to show that no effort had been made to use it. The plane's motor, which had cleared the tree, was not seriously damaged, but the rest of the craft had been destroyed.

Marra was pinned under the wreck and badly burned, while Kirkpatrick apparently had been thrown clear. Both bodies were burned beyond recognition and were only identified by metal articles surrounding them. Identification was made positive by the initials "W. K." on a watch belonging to Kirkpatrick.

The delegation of men from the Fairchild plant arranged to care for the bodies and the plane last night. The bodies will be sent to the respective homes of the fliers. Marra's family lives at 391 Seventh Street, Brooklyn, and Kirkpatrick's mother, Mrs. James Kirkpatrick, two sisters and a brother, live at 10 Park Avenue, Bloomfield, N. J.

It was not made known yesterday whether Rowley would receive the rewards posted for the finding of the plane.

Rowley said it was apparent that the fliers had tried to land in the small field at the south end of the lake. Tracks in the stubbled surface of the field showed that the landing had been accomplished, but too close to the woods to avoid the great oak tree which turned the plane over on its back. The crash evidently had split the fuel tanks and spattered the remaining fuel on the plane, which immediately caught fire.

Aviation authorities said that the fliers had probably been badly hurt by the crash, otherwise they would have had time to get clear before the fire engulfed them. The watches carried on the plane had stopped and showed the time of the accident to be between 10:10 and 10:20 A. M. last Friday.

TEXTILE MAN ENDS LIFE.

William Schramm, Fearing 'Another Illness,' Dies by Shot.

Special to The New York Times.

BAY SHORE, L. I., Jan. 14.—William Schramm, well-to-do textile manufacturer, committed suicide with a pistol in his home at 56 Maple Avenue here late this afternoon. Mr. Schramm, who was about 75 years old, explained in a note that he feared "another long siege of illness." He had been ill most of last Summer.

Mr. Schramm was a partner in the firm of Schefer, Schramm & Vogel of 2 Park Avenue, New York. He had no close relatives in this country, so far as is known here, and he lived alone except for servants. He was found by the housekeeper, Mrs. Martha Haber, seated in a chair in his room. He had wrapped a towel around the muzzle of the pistol to deaden the sound of the explosion, and shot himself through the heart.

He left about fifteen letters, including one to a sister in Germany, one to a niece in England and one to Mrs. Haber, in which he told of his intention, and left $300 for her, $100 for her daughter and $100 for a maid, Mimi Vogil. Coroner Grover Silliman will hold an inquest tomorrow.

URGES A SANITARY SQUAD.

Doctors' Committee Wants Police to Aid Clean-Street Drive.

Representatives of the Street and Outdoor Cleanliness Committee of the Academy of Medicine called on Commissioner Whalen at Police Headquarters yesterday afternoon to seek his aid in the enforcement of all city ordinances to keep the streets clean.

The committee, Dr. Bernard Sachs, Dr. E. H. L. Cohen and Dr. J. C. Stubbs, after the visit, said that the Commissioner had promised his full cooperation. Among the suggestions advanced for keeping the streets cleaner was the formation of a squad of thirty policemen, which would be known as the "Sanitary Squad," to go about the city in uniform, giving summonses for violations. The squad, it was suggested, would be paid out of appropriations made to the Sanitation Commission. Another suggestion was the creation of a "model community" as an example for the rest of the city.

Will Rogers Discovers An Argument Against War

To the Editor of The New York Times:

ABOARD STEAMSHIP BREMEN, Jan. 14.—Before the war Germany led the world in knowing how to build passenger boats. She lost all of them. Now here she is back where she was. It's a great argument against war. It just shows you can lick a nation but when you let 'em up they can still beat you at the same things they could before, which takes away about the only reason left for having war. Yours,

WILL ROGERS.

SPRING STYLES BAN THE SHORT SKIRT

Dress Lengths Shown Here, Even for Day Wear, Are 4 to 6 Inches Below Knee.

2,000 WITNESS PROMENADE

140 Models Display New Fashions of 43 Creators, Including Some Paris Originals, at the Astor.

That skirt lengths for daytime wear have been decidedly modified was evidence at the Spring promenade of the Garment Retailers of America last night at the Hotel Astor. An audience of nearly 2,000, including buyers and merchandise managers from stores and specialty shops in all parts of the country, studied the details of more than 140 models presented by forty-three leading fashion creators.

There were exhibited also original models from Molyneux, Lucile Paray, Martial et Armand, Maggy Rouff, Redfern and Jenny, this collection being sponsored by Sidney Blumenthal & Co.

Hemlines and waistlines came in for the greatest attention. As to the former, it was evident that personal preference would govern the length of the Spring frock, rather than any hard and fast fashion ruling, although in general evening skirts were very long, while those for sports, street and afternoon were averaged from four to six inches below the knee. No really short skirts were shown, but the long skirts advanced in the early Fall for daytime wear were greatly modified.

The natural waistline and the molded silhouette were features of dresses for all occasions.

Ensembles proved far more popular than separate frocks and coats in costumes for all occasions, both North and South. Almost every frock had its wrap definitely related in fabric and color. An interesting touch was lent by the pageant of wedding gowns for the last hundred years—for the 1930 bridal dress proved very similar to the one worn by the bride of 1830.

Evening frocks featured peach and apricot pink, and ciel and turquoise blue. Printed chiffons and taffetas, white satins and moires and frocks in combinations of nets and laces also were shown.

Many costumes in cotton were exhibited for southern wear. Cotton appeared in evening frocks as well as frocks for sports and afternoon wear. Cotton crêpes and matelasses were featured as were dotted Swiss, batiste, organdie and net.

Elaborate hostess pajamas in delicate silks, satins and velvets contrasted with bold printed designs for beach wear.

Fabric firms who cooperated with many of the exhibitors included the following:

American Bemberg Corp.; Belding-Heminway; Sidney Blumenthal & Co.; Botany Worsted Mills; Cheney Bros.; Corticelli Silk Company; Cotton-Textile Institute, Inc.; Lombardi Knitcraft, Inc.; H. R. Mallinson & Co., and Schwarzenbach, Huber & Co.

The creators who presented their respective interpretations of the Spring mode were:

Maurice Bandler; Bendel; Bergdorf, Goodman; Berin-Henle Dress Corp.; William Bloom & Co.; Block & Santo; Carol; Clifford Goldberg; Cohn & Plaks; Mamie Conti; William H. Davidow & Sons; Erdrich-Berman, Inc.; Henry H. Finder & Co.; Frances Negligee; Garfinkel & Siegel; Aaron Goldsten & Co.; Joseph; Charles Kondazian; Louise Barnes Gallagher; Macsoud; Philip Mangone; Martha Norden; Morris Lefkovics & Co.; Michael, Inc.; Maybelle Manning; Mayer Chic; Milgrim; Melville A. Morris; Nanty Frocks; Nudelman & Conti; S. Phillips & Son; Sabar; T. J. Simpson; Sondheim, Levy; Stein & Blaine; Alfred Stern & Co.; Marion Stehlik; Tafel Gowns; Tappe; Robert Turk, Inc.; Dave Volin, Inc.; Murray Wainess, and Samuel Zucker.

CITY MANAGER FIGHTS OUSTER IN CLEVELAND

But Return to Mayor-Council Plan Is Predicted as Friends Back Him for Mayoralty.

CLEVELAND, Ohio, Jan. 14 (AP).—That the deathkneel of city manager government in Cleveland, the largest city where it ever has been used, was sounded last night in the ousting of City Manager W. R. Hopkins, was the belief expressed by numerous civic and political leaders here tonight. If they are right, within a year Cleveland may return to mayor and ward council form of control.

Beaten last night by a 14 to 11 majority in city council, Mr. Hopkins began at once his plans for action to regain his office, but had faint hope of success. He demanded that the reasons for the ouster be explained in written charges and that he have the opportunity to answer them.

Council appointed a committee to prepare the accusations and within a week the deposed city manager will make their report and will make his reply.

Belief that Cleveland may change to the "old style," or mayor-council form of city government was based on the fact that many of Mr. Hopkins's opponents were leaders in several previous unsuccessful campaigns to abolish the city manager form, while today many of Mr. Hopkins's friends were ready to join in a new movement of similar purpose—with the intention of nominating Mr. Hopkins for mayor.

Mr. Hopkins said he planned to leave shortly for Florida and later for Central Europe, where he intends to write for magazines and books on the subject of city manager government.

Free Book Will Help You Plan Your California Trip.
"40 Ways to California" outlines the most attractive railroad routes from Chicago and contains fares and other information valuable to travelers. Write C. & N. W. Ry., 475 Fifth Ave., or phone Lexington 3170, New York.—Advt.

POLICE AND FIREMEN GET PAY RISE TODAY

Some First-Grade Men Will Find They Are Getting More Than Sergeants Who Give Orders.

INCREASE TO REST STUDIED

Mayor Confers With Estimate Board Members on Wisdom of New Schedules for All.

WAY TO GET FUNDS SOUGHT

But Walker Says This Problem Is Not So Great as Whether Other Projects Need the Money More.

When the semi-monthly pay checks are distributed today to the 18,000 men of the Police Department and about one-quarter of that number in the Fire Department the only members of the two forces who will receive increases of pay will be those known as "first-grade men," to whom mandatory increases were voted by referendum in the last Fall election.

An odd result of this situation, which has been pointed out by Police Commissioner Whalen, will be that first-grade patrolmen in many instances will find themselves now more highly paid than the sergeants from whom they take orders. To obviate such a condition and to preserve what was considered a proper ratio between the various ranks in the service of both departments, Police Commissioner Whalen and Fire Commissioner Dorman, more than a month ago submitted to the Board of Estimate schedules calling for pay increases for all other members of both forces, including officers from the chief inspector down to the sergeants, inclusive.

$5,000,000 Already Set Aside.

If the requests included in these schedules were granted in full to both departments, it is estimated, the added annual cost to the city would be about $13,000,000. Of that sum $5,000,000 has been already set aside in the 1930 budget to meet this year's cost of pay increases for the first-grade men approved by vote last November. If the Whalen and Dorman requisitions are to be fully met, therefore, the Board of Estimate must provide somewhere, within the limits of the city's credit, for an expenditure this year of about $8,000,000, none of which is carried in the budget.

The schedules were referred to the Controller and the Director of the Budget. Mr. Berry and Mr. Kohler have not yet reached a satisfactory conclusion and it was reported yesterday on competent authority that they are at a loss to know where to raise the money.

Mayor Confers With Aides.

Mayor Walker yesterday called into conference in his inner office all the members of the Board of Estimate after the close of the regular weekly meeting of that body in Committee of the Whole to study the question. The Mayor said no conclusions had been reached. It is not so much a question of being able to find money to meet the requests for the Police and Fire Departments, the Mayor said, but a question of the relative importance of devoting such a sum to this or to some other desirable purpose. It had been decided, therefore, to submit the subject to a committee, which will make a general survey not only of the available municipal credit but also of the relative merits of the many demands now being made upon it. The special committee is composed of the Mayor, the Controller and the president of the Board of Aldermen.

HEFLIN'S HOME COUNTY REFUSES PRIMARY AID

Executive Democratic Committee Votes Down Resolution to Intercede for Him.

LAFAYETTE, Ala., Jan. 14 (AP).—Chambers County, the home of Senator Heflin, through its County Democratic Executive Committee, has refused to intercede in his behalf before the State Executive Committee, which barred him from the party's August primary for non-support of the party's Presidential nominee in 1928. Mr. Heflin is a candidate for re-election.

A resolutoin was introduced at the county committee's meeting yesterday, calling upon the State committee to rescind its action in refusing to permit party bolters to become candidates in the primary, but it was defeated, six to one.

The committee unanimously adopted a resolution permitting all qualified Democratic electors to enter the primary as candidates for county office, regardless of their vote in the Presidential race. The State committee's bar applied to Federal, State, circuit and district offices, qualifications of county candidates being left to the county committees.

NAMED FOR SCHOOL JOBS.

Five Nominated for High School Principalships From List of 35.

The Board of Superintendents recommended five candidates yesterday for appointment to vacant high school principalships. The names of the five, chosen after various oral and written tests from a group of thirty-five applicants, were sent to George J. Ryan, president of the Board of Education.

The nominees will not be appointed by the Board of Education until they obtain the proper licenses from the Board of Examiners.

Mrs. Edward Furey Killed in Crash.

GLOUCESTER, Mass., Jan. 14 (AP).—Mrs. Catherine Miller Furey, former champion woman wrestler, was killed here early today when the automobile skidded and struck a tree. She was the wife of Edward Furey, who was involved in the "$5,000,000 bond theft plot" in New York City in 1920. Mrs. Furey, who was 33, was known as "Bobby" Miller. She was returning to Boston with a friend, Mrs. Elizabeth Freitas. She was caught between the door of the car and the tree and her neck was broken. Mrs. Freitas escaped injury.

The New York Times

Reg. U. S. Pat. Off.

"All the News That's Fit to Print."

Published Every Day in the Year by THE NEW YORK TIMES COMPANY.

ADOLPH S. OCHS, President and Publisher.

B. C. Franck, Secretary.

WEDNESDAY, JANUARY 15, 1930.

OFFICES OF THE NEW YORK TIMES
New York City. Telephone Lackawanna 1000

TIMES BUILDING........Times Square
TIMES ANNEX........229 West 43d Street
DOWNTOWN........7 Beekman Street
WALL STREET........165 Broadway
HARLEM........137 West 125th Street
BROOKLYN........300 Washington Street
BRONX........2,829 Third Avenue (149th St.)
FORDHAM........180 East Fordham Road

MINEOLA..Tel. Garden City 3605, 457 Franklin Av. NEWARK..Tel. Mulberry 3900, 17-19 William St. WHITE PLAINS..Tel. White Plains 5300, 171 Main St. WASHINGTON..News, Albee Bldg.; Advtg., Star Bldg. BALTIMORE..Sun Building, Baltimore St. and Sun Sq. CHICAGO..News, 435 N. Michigan; Bus., 360 N. Michigan. ST. LOUIS..Globe-Dem. Bldg.; DETROIT..Gen. Mot. Bldg. BOSTON..18 Tremont St.; LOS ANGELES..Times Bldg. SAN FRANCISCO..742 Market St.; SEATTLE..Stuart Bldg. LONDON..News, Print. House Sq.; Bus., 8 Salisbury Sq. PARIS..16 rue de la Paix; ROME..55 Via dell' Anima. BERLIN..Kochstrasse 28; BUDAPEST..29 Eotvos Ucca. VIENNA..8 Rosenbursenstr.; COPENHAGEN..Politiken. GENEVA........Villa Bon Abri, Chene-Bourg. MOSCOW..Bolshaya Ordinka 53; WARSAW..Warecka 7. BELGRADE........Privredni Pregled Skopljanska 18. BUCHAREST..Deliverancea, 24; JERUSALEM..Allenby. TOKIO........18 Yamashita-cho, Kyobashi-ku. CAIRO..Sphinx Bldg.; MEXICO CITY..5 de Mayo Nº 1. BUENOS AIRES..Avenida de Mayo Nº 1144—5º Piso.

2 cents Greater New York; 3 cents within 200 miles; 4 cents elsewhere except 7th and 8th postal zones; Sunday, 5 cents Manhattan, Bronx, Brooklyn; 10 cents elsewhere except 7th and 8th postal zones. [Entered as second-class mail matter.]

SUBSCRIPTION RATES: UNITED STATES.

Edition.	1 Yr.	6 Mos.	3 Mos.	1 Mo.	2 Wks.	1 Wk.
D. & S.	$15.00	$7.50	$3.75	$1.25	$ .70	$ .40
Weekday	10.00	5.00	2.55	.85	.55	.35
Sunday	5.00	2.60	1.40	.50	.30	.20

United States Possessions and Territories, Canada, Cuba, Dominican Republic, Haiti, Mexico, Newfoundland, Spain and colonies, Central and South America, except British Honduras, British, French and Dutch Guiana.

Edition.	1 Yr.	6 Mos.	3 Mos.	1 Mo.
Daily and Sunday	$18.00	$9.00	$4.50	$1.50
Weekday	12.00	6.00	3.00	1.00
Sunday	6.00	3.00	1.50	.50

Other Foreign Countries.

Edition.	1 Yr.	6 Mos.	3 Mos.	1 Mo.
Daily and Sunday	$32.00	$16.00	$8.00	$2.75
Weekday	20.00	10.00	5.00	1.75
Sunday	12.00	6.00	3.00	1.00

ANNALIST (Fridays), a year, $7; Canada, $7.50; other countries, $8. Binder, 26 issues, $1.50. THE NEW YORK TIMES BOOK REVIEW (weekly), a year, $2; Canada, $2.50; foreign, $3. MID-WEEK PICTORIAL (weekly), United States, Canada, Mexico, Central and South America, a year, $4; other foreign countries, $5.50. CURRENT HISTORY MAGAZINE (monthly), a year, $3; Canada, $3.75; foreign, $4.25. A copy, 25c. THE NEW YORK TIMES INDEX—8 monthly pamphlets, 4 quarterly cumulative volumes, $12; Annual Cumulative Index (rag paper), $25; Monthly, Quarterly, Annual Cumulative Indexes, $32.50. THE NEW YORK TIMES rag paper edition for permanent preservation, daily and Sunday, cloth bound, 2 volumes per month, $170 per annum.

The Associated Press is exclusively entitled to the use for republication of all news dispatches credited to it or not otherwise credited in this paper, and also the local news of spontaneous origin published herein. All rights of republication of all other matter herein are also reserved.

INVESTIGATING NEW YORK CITY

An unsolved murder and lives lost through fire in a building incompletely protected have convinced the Republican leaders at Albany that there should be an investigation of all of New York City's affairs. These calamities, and punitive steps taken by the municipal government against magistrates, have brought to the Republican managers, so they say, so many appeals for an investigation that they can but yield to the popular will. The Democratic Governor's activity in up-State community inquiries have persuaded them of the legitimacy of their plan.

The first public reaction to the proclamation of Senator KNIGHT and Speaker MCGINNIES will probably be that more specifications are required before their proposal can be justified. The second will be incredulity as regards their denial that party politics is involved. Not even on its face does their statement support this disclaimer. They offer to permit Governor ROOSEVELT to appoint the full board of inquiry. To accept this proposal would put upon the Governor responsibility for the conduct of an investigation for which presumably he sees no need. It would also create for him difficulties with the local organization in a re-election year. To reject it would be to seem to deny the right of the Legislature to ask for an investigation. In reality, a joint committee of the Legislature, for which there are many precedents, would have greater power to expose all bad conditions that exist. The entire move may be accepted as a partisan manoeuvre. Its developments may be awaited with equanimity by all concerned, except New York City Republicans, who evidently fear that the scheme is painfully transparent.

SAVING THE YOUNG PLAN.

No less momentous a task than the definitive settlement of reparations and the removal of allied armies from Germany is moving forward swiftly at The Hague with a minimum of excitement. Herr SCHACHT'S brief and mysteriously motivated one-man revolt against his own countrymen has been a purple episode in a fairly drab proceeding. The German delegates have made difficulties, of course, and have been once or twice on the point—more or less—of going home; and M. TARDIEU has been compelled to hammer the table; and Mr. SNOWDEN has been incisive on several occasions. But no reparation conference is conceivable without such divertissements for the benefit of the folks at home. Actually the delegates have wasted little time in coming to an agreement on the three main points under discussion: the date of monthly payments under the Young Plan, the application of the moratorium clauses, and the question of sanctions or penalties in case of deliberate suspension of payments. In the last instance it is generally understood that the French have abandoned the right to use military force and agree to abide by a decision from the International Court or some other agency.

The substitution of the Young Plan for the Dawes Plan means, in money, the reduction of Germany's annual payment from 2,500,000,000 marks to a sum beginning at 1,700,000,000 marks and rising in the next nine years to 2,040,000,000 marks. The peak comes at the end of thirty-seven years with an annuity of 2,428,000,000 marks in the year April 1, 1965-66. Then, under special conditions, there is a sharp drop to 1,600,000,000 marks in the following year, and a steady decline to about 900,000,000 marks for the final annuity in 1987-88. The system of deliveries in kind, so important a feature of the Dawes Plan, is continued for ten years, beginning with 750,000,000 marks and tapering down to 300,000,000 marks. But while the reduction in annuities is for Germany an important gain, the basic advantages, both for Germany and her creditors, lie elsewhere.

They have been summarized in the report of the Young committee: the substitution of a definite number of fixed annuities for the continuous Dawes annuities; abandonment of the so-called index of prosperity; establishment of German financial autonomy; commercialization of part of the German debt rendered feasible through the definite fixation of annuities. It may all be summed up by saying that with the adoption of the Young Plan in the twelfth year after the armistice the question of reparations will have been removed from the sphere of politics to the sphere of economics.

A MERRY CHRISTMAS FOR TWO

Full reports of the swapping of amenities by Mr. SNOWDEN and Mr. WINSTON CHURCHILL in the House of Commons on Christmas Eve show, what was suspected before, that politics knows no holidays. It is true that the Chancellor of the Exchequer, through no fault of his own, is committed to expenditures that will greatly enlarge the budget and seem to necessitate new taxation in a country already grievously taxed. But if Mr. CHURCHILL were Chancellor of the Exchequer, he would have to do by hook or crook what he blames his successor for. The increased expenditure for his six months of 1929 the Chancellor attributed almost entirely to the shortcomings of his predecessor.

Mr. SNOWDEN said bluntly that the other right honorable gentleman had "robbed the unemployment "fund of revenue amounting to "nearly $50,000,000 a year." In 1925 he had remitted taxes which ought to have been retained for future emergencies. By supplementary estimates Mr. CHURCHILL had raised $95,000,000 for the coal subsidy in a single year. Instead of honestly resorting to new taxation, the right honorable gentleman

> robbed every reserve on which he could lay his hand. Now he [Mr. SNOWDEN] has got to make up the deficiences incurred by Mr. CHURCHILL. The right honorable gentleman had got to the end of his resources, and if he were in office next year, he would be compelled to impose additional taxation and thus expose his defalcations and delinquencies. Indeed, the right honorable gentleman's financial methods had been such that if his budgets had been commercial balance sheets, he would have found himself in the dock.

This seems rather strong, but through all the changes of conditions and social evolution the genius of Mr. Pickwick presides blandly over such debates. Private friendships may still exist between members who in public address each other in terms that might bring on an action for slander if used by private persons unprotected by the Westminster sanctuary of speech. Read this little Winstonian pleasantry:

> The more the right honorable gentleman was treated with consideration and indulgence and the more honor he was shown, the more crapulous and dictatorial he became.

"Crapulous" might seem a word fit to be "taken down"; but it referred merely to intemperance of language. Once more we are reminded that we hate our own vices in others. Both on the facts and on the compliments Mr. SNOWDEN seems to have won the debate. He ended by the usual holiday good wishes. He was "really very fond" of Mr. CHURCHILL. Still, one can hardly feel that the spanker was more "hurt" than the spankee.

GOVERNOR LARSON'S MESSAGE.

Governor LARSON'S message to the New Jersey Legislature yesterday recalls his promise to give the State a businesslike administration. Separately he submitted a budget remarkable for a cut of $6,153,979 from estimates presented to him by State agencies. For the fiscal year beginning July 1, 1930, he recommended appropriations of $26,752,721, which may be compared with the total of $27,534,803 proposed by his predecessor, Governor MOORE, last January. Governor LARSON is well aware that the Legislature will be tempted to authorize a greater expenditure, but urges economy upon the Republican majority, offering "the fullest executive cooperation."

Taking up finance, he declared that "chain banking, through holding corporations, is not for the "best interests of the public." Building and loan associations are in favor in New Jersey, not only because they offer an instalment plan for acquiring homes, but because a liberal return in interest is assured holders of shares who do not want to build. According to the Governor, "abuses have crept in, in the "way of inflated values, bonuses, "and special commissions" to officers who influence directors to make "excessive loans." He proposes that the banking commissioner be given authority over such associations. He comes out against a State income tax, which has been agitated of late, saying that it should be "reserved "for war, pestilence or other such "emergencies."

In regard to a decision of the United States Supreme Court that so much should be set aside of the franchise tax of the New Jersey Bell Telephone Company as represents receipts from interstate business, the Governor maintains that "the mere fact of a utility using a "facility granted by New Jersey in "interstate commerce should not deprive the State of a fair proportion "of revenue from such a corporation." The Legislature is asked "to consider means of restoring this revenue" in the case of the telephone company.

There will be no additional highway routes until the Highway Commission has expended the appropriation of $60,000,000 allocated for definite projects in the next two years, if the Governor is heeded. Believing that the New Jersey method of requiring railway companies to bear substantially all the expense of eliminating grade crossings, the Governor recommends that the burden be lightened by "a policy of apportionment of cost."

Probably in no other way can the elimination of grade crossings be accelerated. Increase of judicial salaries is disapproved, as are additional pension allowances. With regard to a demand that the civil service laws be revised, it is recommended that there be no weakening of basic principles. All that can be done "in a safe and constructive manner" to promote commercial aviation is urged. A bill-drafting bureau is declared to be indispensable at Trenton. Governor LARSON is militant in discussing lighterage conditions in New York Harbor, diversion of water from the upper Delaware, the New Jersey-Delaware boundary case and beach pollution. He would press New Jersey's claims vigorously.

ON POWER WITH POWER.

Governor ROOSEVELT has been so anxious to establish the principle of State development of hydroelectric power that he naturally welcomes what he thinks to be acceptance of it by the Republicans in the Legislature. Their bill authorizing him to appoint his own commission of inquiry does, indeed, admit the possibility of the State developing electric power and selling it by contract to distributing companies. But it does not, either in terms or in intention, tie the investigation up to that plan. The plan itself would be closely looked into. It might be approved or it might be rejected. Some other scheme might be found preferable. If a highly competent commission is named, it should certainly have a free hand to pass upon the whole question impartially. The Governor is so convinced that his project is far better than all others, that he need not hesitate in submitting it to expert scrutiny. But if he started out by directing the commission to inquire into everything except his plan, which must be taken for granted throughout, it is doubtful if he could secure the consent of the best trained men to serve. If they are going to study without bias the whole question of generating electric power, their own power ought to be left full and untrammeled.

Everybody will hope that the Governor is right in hailing this proffer of the Republicans at Albany as a means of ending a long political deadlock. There is no doubt that it represents a considerable concession on the part of the Republicans. They have grown tired of the long and unavailing contest with the Governor, and have now held out a compromise which goes a long way toward meeting the original position of Governor SMITH, and also that which has been taken, with some qualifications, by Governor ROOSEVELT. We at last have the plain admission that it may be best to have the State generate electric power from the St. Lawrence. But to concede that it may be best, does not mean that it must be best, and that no alternative can be considered. If it is best, it will so appear upon impartial inquiry by the commission, which will then so report to the Legislature. But obviously the inquiry should be left unfettered and free to look into every aspect of the whole matter.

FIRST IMPRESSIONS OF CONGRESS.

Reception of the President's recommendations, based on the prohibition report, has been mixed in Washington. There is general agreement that the routine changes requested will be authorized by Congress, so far as these relate to the machinery and the personnel of enforcement. But concerning the plan to relieve the congestion in the Federal courts caused by liquor cases, there is hesitation. This is based on two conflicting objections. On one side is the dislike to interfere with the constitutional right of every American citizen accused of crime to demand a trial by jury. At the other extreme is the unwillingness of zealous prohibitionists to admit that any violation of the Volstead act can be defined by Congress as "slight or casual," thus involving only light penalties.

With an opposition thus varied, and bent on studying all the proposed changes in the law and in court procedure very carefully, it is evident that the one positive suggestion of the Commission on Law Enforcement will have a hard road to travel in Congress.

KEEPING CITIES CLEAN.

Number 1, volume I, of a new magazine, Municipal Sanitation, has just made its appearance. It is intended primarily for officials in charge of the important work of making and keeping cities in a fit condition for human habitation. They are invited to state their problems and such solutions as they may devise for themselves and for others. News of improvements, financing methods, short cuts in simplifying routine and all items of interest to sanitary engineers will be welcomed. For the citizen whose family is influenced in health and character by the environment of a big city the new publication will also provide information. No doubt his opinions, critical or laudatory, of the outward signs of municipal sanitary procedure in his town will find space in its columns.

Several communities are represented in the first number. Mr. KENNETH ALLEN has a long and generously illustrated article on the handling of garbage and rubbish in New York. Incineration is the approved method, and it would be used to the exclusion of all others if property owners had not objected to the building of incinerators in their neighborhood. The practice of dumping at sea is drawing to a close.

How public health is guarded in Chicago is told by Mr. JOEL CONNOLLY, chief of the Bureau of Sanitary Engineering. He points out many kinds of health supervision, formerly regarded as tasks for the individual, which are now turned over to the city as a matter of course. For many years the only matters thought of as part of the community problem related to water supply, stream pollution, trade wastes, garbage disposal, sewage and the like. Now city engineers apply modern methods to malaria control, destruction of vermin, industrial sanitation, smoke abatement, noise reduction, protection of swimming pools and bathing beaches, housing difficulties and such special hazards as poisoning by refrigerants, dyes, moth and fire proofing compounds. In rural communities and in small towns many such matters are still left to the conscience of the individual.

There are articles on sewer pipes, on modern housing for negroes, on open air swimming pools, on typhoid carriers, on street cleaning, on college courses in water purification and many allied subjects. All interested in the health of the municipality will find the new magazine stimulating.

THE EDUCATED MAN.

Chancellor BROWN in his comment on the "extension" activities of New York University incidentally defines the educated man. He is one who is "making good and continu- "ous progress in his interminable "education." He may never have gone to college, yet may be an "educated man," or he may have gone and not be one. "Progress" and "interminableness" are two essential elements of education, though the Chancellor would admit that there are others. President BUTLER last week called attention to the quadrivium of powers and manners that meet as at a crossroads in the educated man. RAMSAY MACDONALD once gave a definition at a supper of the old students of a workingmen's college in London:

> The educated man is a man with certain subtle spiritual qualities which make him calm in adversity, happy when alone, just in his dealings, rational and sane in the fullest meaning of that word in all the affairs of life.

Such an education may be acquired far from college walls, especially with the assistance of what the universities call "extension courses" and "home study." Speaking of his own land, where the universities began before ours to extend their tuition to those who could not leave their fields, their shops or their homes, the Scot from the village of Lossiemouth added that the educated man might be found "in the country "somewhere, singing the old folk- "songs, or talking about his sheep "and dogs, or quoting BURNS." The facilities for extramural, even backcountry, instruction have been multiplied by book, newspaper and radio, but there is still a vast field open. The Carnegie Corporation quotes in its report published this week some statistics furnished by Dr. CHARLES R. MANN, suggesting the numbers who might profitably benefit by out-of-school education:

> Among the twenty-three million of our population aged 25 years and younger who are now at work there must be one million potential leaders who have had elementary school experience only, one million six hundred thousand with secondary school experience only, and only four hundred thousand with college experience.

There is to be a special effort to reduce our illiteracy when returns from the 1930 census are available; but literacy, after all, simply provides a tool. It must be used. Professor THORNDIKE holds out the hope that we may learn "profitably well" into middle life and even beyond through this tool by which knowledge is uncovered. So one may become educated as well as literate.

DWELLING LAW CHANGES.

When the commission to revise the tenement house law wound up its affairs last year with the final passage of the new multiple dwelling act, some of the guiding spirits in the effort to bring about improved conditions by means of this legislation formed a volunteer committee to watch the workings of the law and report changes that might seem desirable. Their suggestions have now been formulated and submitted to the Legislature. That these proposed amendments are mostly minor is proof that the community is well satisfied with the fundamental principles of the act. From the point of view of the social workers who have been battling against the "old-law" tenements the most important change is one prohibiting altogether further occupancy of cellars in those rookeries, whether they have windows to the open air or not.

This will hardly satisfy those who want all bedrooms in the old-law tenements to have access to the open air. The committee fears that such an amendment would work hardship by forcing abandonment of many of these structures before better housing is available, but it will not oppose the efforts of the settlement workers at Albany. Mayor WALKER'S rival committee on the revision of the act has yet to be heard from. Commissioner DEEGAN has hinted at concessions to operators who want to crowd more buildings on the land than the present law allows, and to build them higher. But the present limitations on heights and bulks are liberal to a degree. Mr. DEEGAN might with profit read what Mr. THOMAS ADAMS of the Regional Plan Committee had to say the other day on this subject of the relation between land values and building operations: "In the long "run, no city benefits from having "high land values based on uses "that are unhealthy."

TOPICS OF THE TIMES.

When Pagliacci Takes Up Politics.

Those parts of Europe where freedom of the press has ceased to exist are witnessing the revival of the ancient liberties of the court jester. Just as the wearer of the cap and bells ventured to rush in where the highest courtiers feared to tread, his modern successor, the vaudeville comedian, dares to operate a little opposition of his own where no Opposition is tolerated.

An article in Editor and Publisher speaks of a popular Spanish comedian who paraded up and down the stage of a Barcelona theatre apparently absorbed in a copy of La Nación, the only Spanish newspaper supporting the dictatorship of PRIMO DE RIVERA. The promenade continued until the audience grew bored and began to whistle and hoot. Whereupon the artist turned to the crowd, flourished his newspaper and remarked, "You can boo all you want, but I have The Nation with me."

This incident might almost have been inspired by the exploits of BIM and BOUM, popular clowns in Moscow a few years ago. BIM once appeared on the stage and immediately sank into a state of profound thought. After five minutes the audience was hissing and shouting. BIM looked up in surprise. "I have been silent for five minutes," he observed. "You have been silent for nearly ten years."

Degradation of the Open Spaces.

If it be true that the modern cowboy has a weakness for highly perfumed toilet waters—as asserted recently by a druggist in Wyoming who claims that he sells many bottles to the "hands" on cattle ranches—the old-timers who rode the ranges a half century ago will turn in their graves.

It was bad enough when the boys took to fancy chaps and boots just to make a good appearance. The coming of the flivver hastened the ruin of many an otherwise good "puncher." When, after the flivvers, came dude ranches, and many a good man accustomed to ride herd day and night on a bunch of wild steers fell to riding herd on overdressed Easterners, the end was in sight. With the coming of polo to the cattle ranches the last stand against the "effeteness" of the East was destroyed.

What had been foreseen has occurred. Men no longer are men in the great open spaces. They have outduded the dudes. If the present tendency persists, they will soon be applying grease-paint and using make-up pencils so that they can no longer be distinguished from the movie heroes who have re-created the past and have taught the great American public how real "red-blooded he-men" should look—and be perfumed.

What Price Sculpture?

The fine arts, too, seem to have their price gradations. In Paris the other day a seven-inch head of BALZAC by RODIN sold for $604 and a half-finished portrait by MANET of his wife brought $6,200. Neither work, even if the portrait had been completed, ranks as one of the masterpieces of the artist. The sale proved again that "old masters" of sculpture do not bring the prices that paintings bring.

It would be difficult to arrive at a basis of comparison. Placing a sculptured masterpiece against a chef d'oeuvre of the brush would support the price balance in favor of the graphic art. Even RODIN'S "Thinker" would hardly attain so high a sale rating as the best work of his painter contemporaries. Perhaps that is because sculptured pieces more usually go to museums or to the owners of estates large enough to include great rooms and broad gardens. Paintings fit more easily into unpretentious surroundings.

In one old-fashioned, small house on Long Island two Gilbert Stuarts blend perfectly with the period furniture. A group by RODIN would choke the living-room. The head of BALZAC would not; yet it would not bring anything near the price offered for the Gilbert Stuarts.

Society and Dolls.

The woman who never got over a sneaking fondness for dolls will find a fresh excuse this season for indulging her fancy. Social leaders in Washington have hit upon a happy scheme for making their best party frocks not only a thing of beauty for a few grand functions, but a joy forever, because neatly copied on a doll.

Some one has suggested that the fad originated as the aftermath of a visit to the Smithsonian Institution, where wax figures of the wives of the Presidents are preserved, gayly decked out in their inauguration gowns. At least Washington ladies have shown a preference for dressing their dolls in costumes that have been worn at the White House.

The dolls are often like their owners in face and coiffure, as well as dress. They are trotted out to parties, seated beside their mistresses or dangled over one arm, very much like a pet Pekingese.

Aside from a historical interest, which only time can give them, such dolls seem to have no practical value. If they could be sent to some tiresome official reception, to pay duty calls, or be shuffled about like long and short straws to determine social precedence, they might soon become a convenient and honored institution at the capital.

MORE HOPEFULNESS.

Social Agencies See Conditions Changed Since Prohibition.

To the Editor of The New York Times:

I was surprised to read in Dr. Franklin's letter in THE TIMES of Dec. 27 a contradiction of Dr. MacBride's statement on the great change in the work of the social agencies since prohibition.

Having been engaged in work of this kind during my working days, and having been present a few days before at the annual meeting of our own United Charities, where a number of reports were read, Dr. Franklin's letter, in so far as it commented on the change among working people, seems to me incorrect. In these reports given at the meeting I was particularly struck with the absence of the drunken father and consequent miserable family that I used to meet; one that has haunted me ever since where drink had left its impress on every child, either in the mind or by a diseased and impotent body.

There was pervading a spirit of hopefulness at this meeting that was quite new; the reports largely dealt with possibilities of reinstatement of family life; of daily visits in the endeavor to correct wasteful and improvident wives; attempts to adjust family dissension; legal aid in such affairs as the probate court, inheritance, guardianship, &c. Altogether a record of a year's work such as I had never dreamed of; great achievements through daily care and supervision by the social worker.

To make sure of my facts I have visited the office of our United Charities and questioned the assistant secretary, who made one of these reports. She informed me that the work had changed and was, in her opinion, more hopeful. A large number of their cases last year were caused by unemployment, of which 31 per cent were mental cases and 15 per cent due to alcoholism, but she was careful to add that drink was not the only cause nor the principal one. This secretary has recently come here from Boston, and she stated that the same improvement was noted there. In the Eastern cities there is a tendency to judge the country by their section. EMILY H. NOYES.

St. Paul, Minn., Jan. 10, 1930.

Madame Breshkovsky.

To the Editor of The New York Times:

Catherine Breshkovsky, "The Little Grandmother of the Russian Revolution," has lately passed her eighty-sixth birthday.

A nobleman's daughter, she espoused the cause of the people, and spent much of her life in prison and in Siberia. Unable to live in Russia because she is out of sympathy with the Bolsheviki, she has founded several boarding schools for poor children in Russian Carpathia, which is now a district of the Czechoslovak Republic. The people there are of Russian stock, very poor, but highly gifted by nature, and eager for education. She has supported these schools for the last nine years, chiefly with money sent her by friends in America; but she is always hard pressed to maintain them, and anxiety about them is injuring her health.

Any one wishing to send her a birthday gift for this good work may address Catherine Breshkovsky, care of A. Milashevsky, Zemgor, Rumunska I, Praha II, Prague, Czechoslovakia; or I shall be glad to forward any contributions.

ALICE STONE BLACKWELL.

Boston, Mass., Jan. 11, 1930.

THE HAWK.

The voice we heard was silent now,
And there sat brooding on a bough
An age-old bird, a weary hawk,
That scorned the inconsequential talk
Of the small bird in the purple haws.
Rising now, he bore in his vicious
claws
All of silence and let it fall
On the meadows and fields where all
Small birds forgot the lift of wing
And all small birds forgot to sing.

RAYMOND KRESENSKY.

THE THIRST FOR KNOWLEDGE

Many Persons, Apparently, Derived Good From Relativity Film.

To the Editor of The New York Times:

In THE TIMES editorial on the Einstein "riot" at a recent meeting of the Amateur Astronomers' Association it is stated that "if the straight query were put to those members of the mob why they had come together their only honest answer could not have varied much from saying: 'We're here because we're here, and because there are so many of us.'"

The answer to this is that obviously a large number of people coming from all sections of the metropolitan area could not have conferred in advance and gathered for satisfying a craving for membership in a mob. Moreover, the people so assembled could hardly be characterized as a mob. There were several thousand more than had been expected, and the police were called upon to help as ushers and not for the purpose of stopping a riot.

The individuals who attend the meetings of the association are earnestly in quest of knowledge. If they wish to see a film sponsored by Professor Einstein himself, which, of course, can lead them only to the threshold of any real scientific exposition of the subject, their interest in so doing is evidence of a worth-while intellectual curiosity. You state, "Did they [the "mob"] think it fitting for them to rush in where even philosophers fear to tread?" They did not. Most of them did not expect to penetrate then or thereafter into the region of the higher learning.

The mathematics and mechanics underlying the Copernican theory were no doubt popularly incomprehensible for generations and are a closed book to many educated people today, but the findings are part of our mental possession. Professor Huxley popularized the theory of evolution, but among his workingmen audiences there were probably few biologists who could understand the problems in connection with natural and sexual selection, variations, sports, inheritance of acquired characteristics, &c.

Astronomy, moreover, is the one science which is greatly in debt to the amateur. For illustration, Sir William Herschel was an amateur. Dr. John C. Duncan, Professor of Astronomy at Wellesley College, who recently lectured to us, was for thirty years an amateur. Finally, in our own Amateur Astronomers' Association, which in two years' time has attained a membership of over one thousand, there are several men making outstanding contributions to the science. Mr. David Pickering, a retired business man and one of our vice presidents, is a Fellow of the Royal Astronomical Society of Great Britain and president of the American Association of Variable Star Observers, composed of professionals and amateurs. This society's findings are sent directly to the Harvard Observatory. Mr. William Henry, another vice president and a former newspaper man, is an expert on sunspot photography, and his photographs are relied upon by all important observatories.

The romance and the science of the stars appeal to many, themselves not scientists, and to those who by early circumstances were denied the career of the scientist, but who nevertheless continue their interest. For such this avocation is a recreational resource of a high order, not infrequently leading to valuable scientific contributions. Of many such, actually and in prospect, the Amateur Astronomers' Association is composed. An interest in even so recondite a subject as the Einstein theory is something which should not only be countenanced by the press but encouraged.

CHARLES J. LIEBMAN,
Treasurer Amateur Astronomers' Association.

New York, Jan. 13, 1930.

Seekers for Cosmic Facts.

To the Editor of The New York Times:

Under the column Topics of the Times, subcaption "Freakish Mass Psychology," there appears an article which, in my humble opinion, misses the point of the incident it purports to exploit. True, mob psychology is attributed to the concerted behavior of the rabble, but I assure you—and I speak from first-hand knowledge—that the element comprising attendants of the demonstration of Einstein's theory of relativity included, for the most part, seekers after knowledge. That the audience hall is too small to accommodate the numerous persons who desire to learn what is reported to be within the mental grasp of only twelve apostles, so to speak, is an unavoidable fact. However, as I attended the initial showing of the film, I am in a position to state with authority that it was rendered in such a manner that any layman could understand it perfectly.

It was by request that the film was shown, the request being justified by the highly explicative nature of the demonstration. I do not believe the stampede was prompted by curiosity nor by the notion that it was something for nothing. The regrettable fact that chaos reigned does not alter the certainty that the world and his wife have wanted to become acquainted with a theory which set the universe astir, lionized Dr. Einstein and brought to the notice of all and sundry that nature "moves in a mysterious way her wonders to perform."

It stands to reason that an exposition of the relativity theory would attract countless seekers after a solution to the abstruse formula accredited with being beyond the ken of ordinary mortals. No matter how intricate other phases of cosmogony, physics, celestial mechanics or what-not may be, the theory of relativity as set forth by Dr. Einstein arouses keen interest and an insatiable desire for comprehension of its supposed mystery. For my part, I esteem it a creditable symptom that the public thirsts for deeper knowledge regarding this planet to which it is indigenous.

GENEVA V. WOLCOTT.

New York, Jan. 11, 1930.

HOOVER ASKS FUNDS TO HELP PORTO RICO

In Message to Congress He Calls for $3,000,000 More for 1928 Hurricane Relief.

TO ALLAY UNEMPLOYMENT

$2,000,000 Would Be Spent on Roads and Schools and $1,000,000 Applied to Coffee Farm Loans.

Special to The New York Times.

WASHINGTON, Jan. 14.—Approving the report of the Porto Rico hurricane relief commission, President Hoover today urged Congress to appropriate $3,000,000 additional for the relief of the island from distress caused by the tropical storm of Sept. 13, 1928.

The President asked that a joint resolution be passed to authorize the $3,000,000, which would include $2,000,000 for roads and schoolhouses and $1,000,000 to be applied to the existing $6,000,000 loan fund for Porto Rican planters.

The President's message read:

To the Congress of the United States:

I am submitting herewith for your consideration a copy of the report of the Porto Rican Hurricane Relief Commission recommending that additional funds be made available to the commission for the purposes specified therein. I am also submitting a draft of the legislation proposed by the commission to accomplish these purposes.

Porto Rico is still suffering from the effects of the disastrous hurricane of Sept. 13, 1928. There exists a real and immediate need for appropriating these funds in order to alleviate the distress due to unemployment on the island and to enable the commission to continue its farm rehabilitation program.

The proposed legislation has my approval and I recommend its immediate enactment.

HERBERT HOOVER.

The White House, Jan. 14, 1930.

Secretary of War Hurley, Chairman of the Porto Rican Relief Commission, in the report to the President based upon recommendations from the Board of Alternates (the operating body of the commission in Porto Rico) and from Governor Theodore Roosevelt, said:

"It appears that the most immediate and effective relief to the serious unemployment situation in Porto Rico can be given through road work.

"This repair of roads, in addition to furnishing immediate employment, will greatly reduce the annual maintenance of these roads. Only in the event that that allotment for completing any particular project under the present schoolhouse program should prove insufficient will any of these funds be used for the rebuilding or repairing of schoolhouses.

The additional $1,000,000 for loans to individual coffee and cocoanut and other planters was required, Mr. Hurley stated, in order to enable the commission to continue making loans after the present authorization of $6,000,000 is exhausted.

He estimated that "eligible" applications received up to Dec. 31, 1929, would exhaust the funds already appropriated and would rehabilitate about 135,000 of the total of 190,000 acres of coffee land. The additional money would meet future loan applications.

NURSES RAISE $32,100 FUND

Quota Exceeded in Campaign for Memorial at Bordeaux School.

The campaign of the American Nurses' Association to raise $25,000 for an additional wing to complete the Florence Nightingale School of Nursing connected with La Maison de Santé of Bordeaux, as a memorial to American nurses who died in the World War, has exceeded its quota, it was learned yesterday. The fund now totals $32,100.

Announcement of this achievement will be made this morning at a meeting of the joint boards of the American Nurses' Association, the National League of Nursing Education and the National Organization for Public Health Nursing, which opened their annual meetings yesterday at the Hotel Pennsylvania. The sessions of the three groups will continue through Saturday.

Plans for the biennial convention of the three national nursing organizations, to be held from June 9 to 14 at Milwaukee, were discussed yesterday. The business sessions also dealt with annual reports and budgets. S. Lillian Clayton, superintendent of nurses of the Philadelphia General Hospital, is president of the American Nurses' Association; Elizabeth G. Burgess of Teachers College, Columbia University, is president of the National League of Nursing Education, and Mrs. Anne L. Hamsen, director of the Visiting Nurses' Association of Buffalo, heads the National Organization for Public Health Nursing.

CZAR'S COUSIN SPEAKS HERE

Grand Duchess Marie Compares Life in Russia and America.

Court life in Russia before the war, experiences as a war nurse and as a fugitive seeking to escape during the Russian revolution, were described last night by the Grand Duchess Marie of Russia, cousin of the Czar and former wife of Prince Wilhelm of Sweden, at the Vassar Club, 130 East Fifty-seventh Street.

She told of the manner in which her marriage was arranged, explaining that "princesses are resigned to not marrying for love." Her own marriage was annulled by the Czar and the King of Sweden after six years of unhappiness.

"The life of an American business woman is the happiest life I have ever known," said the Grand Duchess, who is now style adviser to a Fifth Avenue dress shop. "And what a contrast it is to the life for which I was trained, that life of royalty so far removed from reality!"

MADRID ENVOY ASKS PEACE

Laughlin Says Amity Is Only Soil in Which World Trade Can Flourish.

MADRID, Jan. 14 (AP).—Universal peace is the only soil in which international trade can flourish, Irwin B. Laughlin, United States Ambassador, told the American Luncheon Club today in his first public speech since coming to Madrid.

Praising President Hoover's efforts for world peace, Ambassador Laughlin stressed the obligations and opportunities of Americans resident abroad to contribute toward real international understanding.

ANNA EDWARDS DIES; A NOTED EDUCATOR

Graduate of Mt. Holyoke in 1859 Was for Many Years on Institution's Faculty.

HELPED GET NEW CHARTER

Change From Seminary to College Largely Due to Her Efforts—Descendant of Pioneers.

Special to The New York Times.

SOUTH HADLEY, Mass., Jan. 14.—Miss Anna Cheney Edwards, prominent alumna of Mount Holyoke, who was graduated seventy years ago when the institution was a seminary, died this morning at her home here at the age of 94 years.

Miss Edwards, a descendant of pioneer families in this section of Massachusetts, was born in Northampton on July 31, 1835. Her father, Charles Edwards, was a descendant of Alexander Edwards, an early settler, and her mother, Ruth White Edwards, was descended from Jonathan Edwards, famous pastor at Northampton for many years.

Miss Edwards received her early education in the public schools of Northampton and entered Mount Holyoke Seminary in 1853, being graduated in 1859. Later she taught for some years in Northampton and Clinton, N. Y. For two years, from 1866 to 1868, she was principal of the Lake Erie Seminary at Painesville, Ohio, known as one of the "Daughters of Mount Holyoke" institutions.

Returning to South Hadley in 1868 she became associated with Mount Holyoke Seminary, teaching sciences until 1888.

When the institution became Mount Holyoke College she was assistant to the principal, Elizabeth Blanchard, and was associated in the work of developing a curriculum and raising the standard of education so that in 1888 the seminary was able to obtain a college charter.

She received the honorary degree of Master of Arts from the University of Vermont in 1888 and in 1914 the honorary degree of Doctor of Laws from Mount Holyoke College. She retired in 1896. She has made her home at the college in recent years. Previously she lived at the home of her cousin, the late Henry L. Lyman of Easthampton, Mass.

JERSEY FARM SHOW OPENS.

15,000 Expected to Attend Annual Agricultural Meeting in Trenton.

Special to The New York Times.

TRENTON, N. J., Jan. 14.—New Jersey's annual State Agricultural Convention opened here today and will continue through Friday. An attendance of 15,000 is expected for the gatherings and the Farm Products and Equipment Show in the Trenton Armory.

The annual session will be held in the State House tomorrow, with Arthur M. Hyde, United State Secretary of Agriculture, and Dr. John R. Mohler, Chief of the United States Bureau of Animal Industry, among the speakers. Fourteen State organizations allied with the convention also will have their annual meetings here during the four days.

An address by Mayor Frederick W. Donnelly at the armory officially opened the convention this afternoon, after which there was a conference under the direction of the State Bureau of Markets. The New Jersey Federation of County Boards of Agriculture also met. A dinner for the wives of the convention delegates was served tonight at the Stacy Trent Hotel.

SEGREGATION ACT INVALID.

Federal Court of Appeals Decides Against City of Richmond.

RICHMOND, Va., Jan. 14 (AP).—The race segregation ordinance of Richmond was declared unconstitutional today by the United States Circuit Court of Appeals in an opinion which sustained the decision of Judge D. Lawrence Groner in the Federal District Court last Fall.

The city contended that the municipality had the right to restrict residence of the races. Lucius F. Cary, who has directed the appeal, stated that the city would carry the case to the United States Supreme Court.

The specific case is that of the city of Richmond against J. D. Deans, negro property owner, who was denied the right to reside in a home owned by him in a district set aside for whites under the segregation ordinance. The city contends that the ordinance is based on the Virginia racial integrity act.

CALLS WAR CLAIMS SURVEY.

Judge Remick Sets Conference for Washington on Jan. 20.

Special to The New York Times.

WASHINGTON, Jan. 14.—Former Judge James W. Remick of New Hampshire, newly appointed war claims arbiter, today summoned attorneys for claimants and other interests to a conference in Washington Jan. 20 at which the remaining tasks in liquidating the war claims will be surveyed and the work remaining to be done outlined.

Judge Remick is charged with the task of completing the determination of compensation to be paid German nationals for ships, patents and radio stations taken over by the United States Government during the World War and for patents of Hungarian nationals which also were seized.

Women Voters' Fund Drive on Today

One hundred and sixty-five workers of the New York League of Women Voters met at a campaign luncheon in Grand Central Palace yesterday, at which it was announced that $16,000 of a $60,000 fund which it is proposed to raise in a ten-day campaign beginning today had already been pledged. Mrs. Robert T. Oliver presided. Mrs. F. Louis Slade, city chairman of the league, urged a vigorous campaign. Other speakers included Mrs. Henry Goddard Leach, State chairman; Mrs. Chauncey Hamlin of Buffalo, State vice chairman; Mrs. Katharine Ludington, vice chairman of the National League, and Mrs. Harry Whitney of Philadelphia, regional director.

Friends to Honor Mark Hellinger.

A dinner in honor of Mark Hellinger, Broadway columnist, will be held Friday night at the Mayfair Roof atop the Strand Theatre, Broadway and Forty-eight Street. Walter Winchell will act as master of ceremonies. The dinner is being arranged by Mr. Hellinger's journalistic associates. The affair will be broadcast over Station WMCA.

GET WOMAN OUTLAW IN ARIZONA SIEGE

Posse Men Capture Mrs. Schroeder, Sought for Slaying in Pennsylvania, and Two Aides.

PHOENIX, Ariz., Jan. 14 (AP).—Sheriff Charles W. Wright of Maricopa County said tonight a woman captured with two men near Lavern earlier in the evening has admitted she is Mrs. Irene Schroeder of Benwood, W. Va., for whom a nationwide search has been made in connection with the slaying of a Pennsylvania highway patrolman near Newcastle, Pa., last Dec. 27.

Joe Chapman, sheriff's deputy, was forced into a car by two armed men, when he attempted to arrest a woman occupant of the car last night. A short time later at Chandler, several deputies attempted to halt the machine and were fired upon by the occupants, Lee Wright, a deputy, being wounded. Chapman, apparently wounded while in the car, was thrown out.

The fugitives were surrounded on the top of a small peak in the South Range Mountains late today.

As the advance guard of the main mody of possemen approached the base of the peak, it was driven to cover by shots fired from the top. None of the fugitives' bullets took effect, nor did any of the fire returned by the possemen. A brisk exchange took place, until the men and the woman on the peak discovered the main body of the posse was near by.

CHIEF JUSTICE TAFT ON WAY TO ASHEVILLE

Seems in Good Condition as He Is About to Take Rest in the South.

WASHINGTON, Jan. 14 (AP).—Chief Justice Taft took a train tonight for Asheville, N. C., to recuperate after a week of treatment at Garfield Hospital.

He was accompanied by Mrs. Taft, Dr. Thomas A. Claytor, his regular physician, and a nurse.

The Chief Justice walked to the train with an easy stride through the long concourse at the station. He did not seem to tire. He was in cheerful mood.

Dr. Claytor will remain with the Chief Justice at Asheville only long enough to give suggestions to the physician who will attend him there.

SEES RED TERROR GROWING

Kerensky Tells French That Soviet Executed 583 in Two Months.

Special Cable to THE NEW YORK TIMES.

PARIS, Jan. 14.—Charges that Red terror in Russia is more sanguinary than ever before were made today before the Socialist members of Parliament at their group meeting in the chamber by Alexander Kerensky, former Russian Premier. M. Kerensky submitted to the French Parliamentarians, members of the Second Internationale, documents and photographs by which he endeavored to prove his charges.

He stated he had proofs that between Oct. 1 and Nov. 29 last year no less than 583 persons met death by firing squads in punishment for political offenses. He declared the number of persons imprisoned had never before been so great.

M. Kerensky read documents to show that among peasants in widely scattered portions of Russia revolts occur almost daily and that in many districts peasants prefer to burn their crops and kill their live stock rather than to submit to the demands of the Soviet authorities.

$655,000 TO UNITED FUND.

$1,000,000 Hospital Campaign to Continue—Officers Re-elected.

The United Hospital Fund's fiftieth anniversary campaign for $1,000,000 has now netted $655,000, it was learned yesterday. The total was announced by Henry F. Fisher, president of the fund, after the annual meeting of the fund corporation on Monday.

The campaign, Mr. Fisher said, will continue through January and February. He declared that last year the trades and professional auxiliaries collected $333,853, and that their collection this year is expected to exceed this sum.

The officers of the fund were reelected. They are Mr. Fisher, president; George Blumenthal, vice president; James M. Breed, secretary, and Albert H. Wiggin, treasurer. Trustees for the ensuing year were also named.

WRECK MISSISSIPPI LEVEE.

Unidentified Persons Dynamite the Cassidy Bayou Dike.

MARKS, Miss., Jan. 14 (AP).—A huge gap was torn in the Cassidy Bayou levee, two miles south of Belen, near here, by a charge of dynamite, set off during the night by unidentified persons. Bloodhounds were ordered here this morning from Clarksdale to run down those responsible.

In the event of further rains, it was feared that the opening in the embankment, while relieving conditions in other sections, would permit water to spread over several hundred acres of land in the immediate vicinity of the break.

Workmen were sent to the levee today in an effort to close the gap, and announcement was made that guards would be placed on the levee.

During the 1927 flood, the Cassidy Bayou levee was patrolled by armed guards for several weeks, after attempts had been made to dynamite it.

YUGOSLAVS MUZZLE FOES.

Edict Opens Way to Deprive Enemies of Regime of Livelihood.

Wireless to THE NEW YORK TIMES.

BELGRADE, Jan. 14.—By the new decree promulgated by the Dictatorship today, the Yugoslav Government in the future will be able to inflict unusual penalties, savoring more of the schoolroom and nursery than of police courts.

The new law, a political measure "for securing order in the country," provides that, in addition to the usual sentences of imprisonment, local authorities may order one man not to visit any café or restaurant for a given period, another to report as often as necessary daily to the police, a third to leave the city where he lives to take up residence in the place of his birth, and, fourth, to shut his shop or abandon his legal or medical practice or other means of livelihood.

H. R. BOND JR. DIES; EX-BANK DIRECTOR

Founder of New London Ship & Engine Co. Succumbs Here to Pneumonia.

THIRD OF KIN TO DIE IN YEAR

He Was Also Associated in an Automatic Refrigerator Enterprise in This City.

Henry R. Bond Jr., of New London, Conn, a founder of the New London Ship and Engine Company, died here yesterday morning at the Fifth Avenue Hospital of pneumonia after being ill for less than a week. He had served the company as its secretary and treasurer for about fifteen years. He was 55 years old.

Special to The New York Times.

NEW LONDON, Jan. 14.—Mr. Bond was a former director of the National Bank of Commerce here, of which his father was at one time president. He was the youngest of four children of Mr. and Mrs. Henry R. Bond, and the third of them to die within a year. Two months ago, his sister, Mrs. Robert Thorne, died in New York. Last Spring, another sister, Mrs. Alfred Tyler, died at Anniston, Ala.

Mr. Bond terminated his association with the shipbuilding company four years ago to enter a business with Captain Thomas A. Scott and former City Manager James E. Barlow of New York. This enterprise had to do with automatic refrigerators.

After attending the public schools here he entered Norwich Free Academy, from which he was graduated. In 1894 he was graduated from Yale University, and after a brief stay in this city went to Vicksburg, Miss., where he became associated with the cotton industry. He later was engaged in enterprises in Springfield, Mass., and Newark, N. J.

On the death of his father he came back to this city to look after the estate.

About 1915 Mr. Bond married Mrs. Harriet Learned Howland of Norwich. He leaves, besides his wife, a stepdaughter, Mrs. Carl Foster of New Bedford, Mass.

ARNOLD SETTLEMENT FAILS.

Banker and Wife to Continue Divorce Litigation.

Negotiations for the settlement of the litigation between Mrs. Bessie S. Arnold and her husband, Ray H. Arnold, investment banker, and between Mrs. Arnold and Mrs. Margaret Crenshaw West, named as corespondent in Mrs. Arnold's divorce action, have failed. This was announced yesterday when William J. Rapp, attorney for Mrs. Arnold, asked an additional counsel fee of $35,000 to enable her to continue the litigation. The divorce case is now before Justice McCook, who reserved decision on an application by counsel for Mr. Arnold for a new trial after a jury had found him guilty of misconduct and had cleared Mrs. Arnold on counter-charges.

Mrs. Arnold, who is receiving $3,333 a month temporary alimony, rejected an offer of $1,000 a month for life to end the litigation, her attorney said, while Mr. Arnold declined her offer to drop the suits, including a $1,000,000 alienation action against Mrs. West, for $1,235,000.

SHEENAN RECEIVER NAMED.

Court Grants Motion in Contest Over $200,000 Estate.

Special to The New York Times.

NYACK, N. Y., Jan. 14.—Judge Tompkins granted a motion today for a receiver for the $200,000 estate at Spring Valley of the late Agnes Hurta Sheenan on the ground that conveyances to her husband, Charles Sheenan, were fraudulent. John Kilby, son of Postmaster James Kilby, was appointed receiver.

The Sheenan estate has been in litigation during the past three years since Mrs. Sheenan's nephews, Carl Totenwarth of Milfield, N. J., and Walter W. Totenwarth of Tampa, Fla., contested the will.

Surrogate Patterson set aside the will and the Court of Appeals affirmed his verdict on testimony that Mrs. Sheenan was unable to write her own name at the time of her marriage to Mr. Sheenan and that he taught her for six months before she could pen her signature.

Mr. Sheenan has been represented by more than six lawyers since the suit started.

OFFERS PLAN ON RIIS PARK.

Straus Would Let Air Station Remain on Promise to Vacate Dec. 31.

Nathan Straus Jr., president of the Park Association of New York City, has written Mayor Walker requesting that the New York State Naval Militia aviation station in Jacob Riis Park be permitted to continue there throughout 1930, and that such permission be definitely terminated Dec. 31.

The park association has been fighting to restore all of Jacob Riis Park for park purposes for some years. Admiral W. B. Franklin of the Naval Militia has written Mr. Straus promising that the station would vacate the park at the end of this year if permitted to remain until then. Mr. Straus makes his suggestion to the Mayor on the strength of this statement.

In his letter to the Mayor, Mr. Straus suggests that studies be begun "as to the best method of developing Jacob Riis Park as a marine park so that the city may be ready to proceed with this work in the Spring of 1931."

DU PONT GIFT IS OPPOSED.

Kentucky Governor Prefers Power Development on Cumberland.

FRANKFORT, Ky., Jan. 14 (AP).—Opposition to former United States Senator T. Coleman du Pont's offer to present Cumberland Falls to the State was reiterated today by Governor Sampson in his message to the Kentucky General Assembly. The Governor contended that development of the Falls as a power plant would be of more value to the State and said that the plan of the Insull interests would not mar the scenic beauty of the Falls.

Appropriation of funds to make possible a national park at Mammoth Cave and a continuation of the State road-building campaign was advocated by the Governor. He also stressed again his program for a complete re-adoption of textbooks in the public schools.

Woman Legislative Leader Begins Duties in New Jersey

TRENTON, N. J., Jan. 14.—New Jersey, according to Morris E. Barison, retiring minority leader of the Assembly, has the only woman legislative leader "in the United States, and that means in the world."

She is Miss May M. Carty of Jersey City. Miss Carty is serving her seventh year in the Assembly and when Mr. Barison was appointed judge of the Hudson County Traffic Court she succeeded him as Democratic leader by right of seniority. Miss Carty took office as minority leader today, upon the departure of Barison. She leads a minority block of fourteen members and is the only woman in the group.

JOHN M. MULVIHILL, THEATRE MAN, DEAD

Succumbs in Denver to Illness Dating From His New York Visit.

Special to The New York Times.

DENVER, Jan. 14.—John M. Mulvihill, Denver theatre owner, died early today from an illness contracted in New York on Dec. 17. A severe cold developed into bronchitis, which in turn affected his heart.

Born in Dudley, Pa., on April 20, 1869, Mr. Mulvihill came to Colorado for his health in 1900. For years he was an executive of the Denver Gas and Electric Company. In 1916 he purchased control of the Elitch Gardens Theatre when it threatened to fail. The theatre is the oldest outdoor playhouse in the country. Its stock company is one of the best known and has included many Broadway stars from time to time.

In 1928 Mr. Mulvihill purchased the Broadway Theatre at the death of its owner, Peter McCourt. For two seasons he presented at a loss symphony concerts under the direction of Rudolph Ganz in an effort to make Denver "music conscious."

Funeral services will be held on Thursday.

DR. GEORGE A. BACON.

Boston Publisher Dies in His Eighty-third Year.

Special to The New York Times.

BOSTON, Jan. 14.—Word was received here of the death today in Atlantic City, N. J., of Dr. George A. Baker of Bolton, for many years a member of Allyn and Bacon, Boston publishers. He was in his eighty-third year.

Born in Dudley, he graduated from Brown University in 1867, studied in Europe in 1869 and 1870 and a year later received his Ph. D. from Hamilton College. After teaching at the Gardner High School for several years, he joined in 1888 the late John Allyn of Cambridge in the publishing business.

CAPTAIN W. C. DOW DIES.

Master's Last Wish Was That Ashes Be Scattered on Panama Canal.

Special Cable to THE NEW YORK TIMES.

BALBOA, Jan. 14.—That his body was to be cremated and the ashes scattered on the waters of the Panama Canal was the last request of Captain William C. Dow, 54 years old, of 114 Eighty-seventh Street, Brooklyn, who died at the Gorgas Hospital here today.

Captain Dow was master of the Shipping Board vessel Triumph and had made many trips through the canal. He left the ship on Nov. 30 and entered the hospital.

NEIL PATTERSON DIES AT 47.

Prominent Scotch Comedian Found Dead on Train.

SPRINGFIELD, Mass., Jan. 14 (AP).—Neil Paterson, widely known as a Scotch comedian and entertainer, was found dead today in his berth on a train on which he was returning to his home here from a trip to California. He was 47 years old.

He had filled engagements all over the country and only a few months ago returned from a trip that took him into British Columbia and other Western Provinces. He was a native of Glasgow, Scotland.

Mrs. Severo Mallet-Prevost.

Mrs. Virginia John Mallet-Prevost, wife of Severo Mallet-Prevost, lawyer and former president of the Pan-American Society, died suddenly yesterday at her home, 35 East Eighty-fourth Street, from a stroke of apoplexy. She was a daughter of James M. Johns of New Castle, Del. Her marriage took place in 1887. Besides her husband, she is survived by a daughter, Mrs. Leo Ornstein, wife of the pianist. Funeral services will be held privately.

F. H. Lynn, Banker, Drops Dead.

PENN YAN, N. Y., Jan. 14 (AP).—Fred H. Lynn, vice president of the Citizens Bank here, dropped dead today in the bank. He was 70 years old and had been in ill health for more than a year. Mr. Lynn was a member of the Penn Yan Municipal Board for twenty years and was one of the founders of the Commercial Iron Works. Three daughters survive him.

W. K. Williams Dies Suddenly.

WARRENTON, N. C., Jan. 14 (AP).—W. K. Williams, vice president of the Grand Rapids Showcase Company, Grand Rapids, Mich., died here today of a heart attack. He was 63 years old and was spending the Winter here.

E. H. Gerrish, Former Guide, Dies.

BROWNVILLE, Me., Jan. 14 (AP).—Ephraim H. Garrish, for many years a manufacturer of brick bark and canvas canoes and boats, died at his home here today. In his younger days he guided many sportsmen from other States on hunting trips.

Mrs. Clifford Kelsey Entertains.

Mrs. Clifford Kelsey gave the first in a series of luncheons yesterday at the Plaza, prior to her departure, with her husband, for California on Jan. 27. Among her guests were her daughter, Mrs. John Henry Dahn, Mrs. John T. Underwood, Mrs. Alice Foote MacDougall, Mrs. Alexander McKenzie, Mrs. H. Rowland Vermilye, Mrs. M. E. Ten Broeck, Mrs. Bradley Reynolds, Mrs. Paul Humpstone, Mrs. Dennison Dana, Miss Mary G. Hutchinson and Miss Gladys MacDaugall.

GEORGE W. KERR DIES; NOTED HORTICULTURIST

Manager for 22 Years of Burpee Trial Grounds Was Ex-President of Sweet Pea Society.

DOYLESTOWN, Pa., Jan. 14 (AP).—George W. Kerr, 65 years old, horticulturist, died today after an illness of several months. Physicians said that amenia after an attack of influenza weakened his condition, and it was their belief that the germ infecting his throat might have come from the plants and flowers he studied and propagated.

Mr. Kerr was manager for twenty-two years of the Ford Hook Farms, trial grounds and show gardens of the W. A. Burpee Company, seed growers. He was known as an authority on horticultural subjects and as a seedman and also the creator of new varieties of sweet peas, dahlias and gladioli through hybridism.

He was a past president of the Sweet Pea Society of America and a past vice president of the American Dahlia Society. A widow and a daughter survive.

Mrs. Allen Grant Irving.

Special to The New York Times.

CEDAR RAPIDS, Iowa, Jan. 14.—Mrs. Mary Frances Irving died here last night after a long illness. She was born Mary Frances Thompson in Boston, Mass., on Dec. 20, 1861. She was a descendant of William and Mary White, who came to this country on the Mayflower. Her husband, Allen Grant Irving, died many years ago. Among her survivors are a brother, Colonel Robert Thompson of New York.

Mrs. Cornelius Van Brunt.

Mrs. Adelaide Van Brunt, who dropped dead in the Fullerton Avenue station in the Bronx on Sunday, was the widow of Cornelius Van Brunt, botanist, who was a member of the faculty of Columbia University. She was 71 years old and lived at 2,420 Bronx Park East. She had long been a sufferer from arthritis. Mr. Van Brunt wa sa descendant of Dutch residents of New Amsterdam.

G. H. Louden, Ex-Publisher, Dead.

Special to The New York Times.

PHILADELPHIA, Jan. 14.—G. Heidel Louden, publisher of The Philadelphia Monthly and The American Boy's Magazine from 1868 to 1873, died at his home in Germantown today. He was 76 years old. Mr. Louden was connected with the brokerage firm of Bioren & Co. and was a member of the Philadelphia Rifle Club and the Undine Barge Club. Two daughters survive.

James B. Toole.

Special to The New York Times.

HUDSON FALLS, N. Y., Jan. 14.—James B. Toole, head of the Hudson Falls Police Department for nearly twenty years and operator of a coal business here for years, died last night.

Obituary Notes.

JOHN W. BOWRON, former Supervisor of New Castle, N. Y., died last night in Grasslands Hospital, White Plains, aged 67. He left a wife, two sons and a daughter.

PETER M. HART, 75, a builder, of Roselle, N. J., died yesterday in the Elizabeth (N. J.) General Hospital. He left a wife, two sons and a daughter.

CHARLES D. MORGAN, coroner, died yesterday at his home in Philadelphia. His age was 37. He was a veteran of the World War. A widow, mother and sister survive.

LEWIS H. PEARCE, 78, retired sea captain, died yesterday at his home in Manasquan, N. J. He left a wife and five children.

JOHN B. BOLSTER, 76, who retired in 1925 after fifty-two years as brakeman and conductor with the Delaware & Hudson Railroad, died yesterday at his home in Glens Falls, N. Y.

Marriages

LEFF—WIESEN—Mr. and Mrs. Max Wiesen, 272 West 90th St., New York, announce the marriage of their daughter, Eleanor, to Mr. Carl Leff of Brooklyn, Tuesday, Jan. 14, at Ritz Carlton Hotel, New York.

SCOTT—WEBER—On Saturday, Jan. 11, 1930, Helen Elethia, daughter of Mr. and Mrs. W. Hoyt Weber of Pasadena, Cal., and Stamford, Conn., to Dallas Sanders Scott.

Deaths

Arms, Richard H.	Lowy, Fanny
Bates, Mary S.	Macdonald, Florence
Bloom, Rachel	Mackler, Arthur
Bond, Henry R., Jr.	MacIntyre, Clifford B.
Booth, Elizabeth P.	Macormack, John
Bowne, Phebe E.	Mailhouse, Gussie M.
Brothers, Marie	Mallet-Prevost, V. J.
Brown, Sadie	Martin, Herbert S.
Cering, Augusta	Meeks, Hamilton V.
Collins, John C.	Morlath, William
Day, Homer L.	Morwald, Katherine
Delves, Adeline	Mundorff, George
DeWitt Margaret K.	Murphy, Mrs. Henry
Dornheim, Adelaide C.	Nash, Sarah H.
Dorrance, Henry B.	Norton, Thomas F.
Drury, Henrietta	Overin, Caroline A.
Edsall, David M.	Owen, Louise E.
Frey, Rose	Phelps, Helen E.
Fulton, John T.	Riche, Minnie
Galardi, Flora	Rogge, Ella
Gauthey, Marie L.	Romer, Frederick C.
Goldberg, Adele	Schramm, William
Goldstein, Elias A.	Schweidle, Anna
Gottfried, Morris	Serrell, Arthur Harold
Greenberg, Lyon	Sinclair, Phebe S.
Griffin, James H.	Spitzer, Alexander F.
Griffin, John P.	Stevens, Charles H.
Hall, Asaph, Jr.	Sullivan, Viola Leach
Hamill, Peter J.	Symons, Gardner
Jarvie, Marie Louise	Turnure, William P.
Kablitz, Bertha M.	Ullmann, Samuel
Kempe, May	Van Praag, David M.
Keith, Caroline V.	Walls, Thomas P.
Ketchum, Le G. W.	Winstock, Clarence S.
Lesser, Leo	Wisotzky, Bertha
Levy, Ed. Douglass	Witte, Herman J.
Lowe, Edra Louise	

ARMS—At his home, Grand Junction, Col., Jan. 13, 1930, Richard Herbert Arms (Harvard 1890), native of Deerfield, Mass., husband of Alice Joy Arms, formerly of Groton, Mass.

BATES—On Monday, Jan. 13, 1930, Mary B., wife of the late Andrew M. Bates. Service at the Fairchild Chapel, 806 Lefferts Place, near Grand Av., Brooklyn, on Wednesday, Jan. 15, at 9:15 P. M.

BLOOM—Mrs. Rachel, Jan. 13, mother of Isaac S. and Louis B. and Nannie B. Wise, at residence of Sig Wise, 756 South Crescent Av., Cincinnati, Ohio.

BOND—On Tuesday, Jan. 14, of pneumonia, after a brief illness, Henry R. Bond Jr., beloved husband of Harriet L. Bond. Funeral services will be held at the chapel of the Madison Avenue Presbyterian Church, 71st St. and Madison Av., on Thursday, Jan. 16, at 4:30 P. M.

BOOTH—Elizabeth Pratt, daughter of the late Charles H. and Elizabeth B. Booth, on Jan. 14, in the ninetieth year of her age. Funeral from her late residence, 62 Dwight Place, Englewood, N. J., on Thursday, Jan. 16, at 4:15 P. M.

BOWNE—Phebe E., wife of the late John D. Bowne. Funeral private. Interment Kensico Cemetery.

BROTHERS—Jan. 12, Marie Brothers. Services Stephen Merritt's Chapel, 223 8th Av., near 21st St., Thursday, 1 o'clock.

BROWN—Sadie, in her fiftieth year, beloved wife of Max, devoted mother of Leonard, sister of Eli Neumann, Belle Zilbermann, Dr. Henry Neumann and Milton J. Neumann. Funeral from the parlors of Hirsch & Schwartz, Prospect Av. and 165th St., Bronx, Thursday, Jan. 16, 1 P. M. Interment New Union Field Cemetery, Cypress Hills.

BROWN—Sioux 357, Knights of Pythias: With profound sorrow we announce the death of Mrs. Sadie Brown, beloved wife of our brother, Max Brown, and dear sister of our brother, Hon. Justice Ely Neumann. Members are requested to attend the funeral on Thursday, Jan. 16, at 1 P. M., from Hirsch & Schwartz Funeral Parlor, 1,018 Prospect Av., 165th St., Bronx.
JACOB SCHILD,
HENRY WOLF, Chancellor Commander.
Keeper of Records and Seal.

BROWN—Sadie. The Seligman Solomon Society, Alumni of the Hebrew Orphan Asylum, announces with deep regret the death on Jan. 14, 1930 of Sadie Brown, beloved wife of our member Max Brown. Services will be held at the Funeral Parlor of Hirsch & Schwartz, 165th St. and Prospect Av., Bronx, on Thursday, Jan. 16 at 1 P. M. Members are respectfully requested to attend.
ALFRED ENGLANDER, President.
MARTHA E. GOLDSMITH, Secretary.

BROWN—Sadie. The Regina Rose Aid Society learned with deepest sorrow of the death of our beloved member and extend to the bereaved family heartfelt sympathy.
MRS. SIMON LEIBOWITZ, President.

CERING—On Monday, Jan. 13, 1930, Augusta Cering, beloved mother of Emily Good and Gustave and Otto Cering, in her seventy-first year. Funeral from Moebus & Ahrens' Chapel, 698 Courtlandt Av., Bronx, on Thursday, Jan. 16, at 2 P. M. Interment Lutheran Cemetery.

COLLINS—On Jan. 14, John C. Collins, beloved husband of Susan Kirk Collins, formerly of White Plains, N. Y., and St. Louis, Mo. Notice of funeral later.

DAY—At Ward's Island, Jan. 13, Homer Leland, M. D., beloved son of Ella Weatherbee Day and the late Robert Day, brother of Mrs. Aileen Day Bauer of Hollywood, Cal. Funeral services at the Church of Our Saviour, Ward's Island, Wednesday, Jan. 15, at 7:30 P. M. Friends invited.

DAY—Coeur de Lion Commandery No. 23, Knights Templar. Sir Knights: You are hereby requested to attend the funeral services of our late frater, Sir Homer Leland Day, at the Church of Our Saviour, Wards Island, on Wednesday, Jan. 15, at half past 7 o'clock.
WILLIAM LESLIE WIDNER, Commander.
Sir WILLIAM A. MEYERS, Recorder.

DAY—Homer Leland. La Fayette Lodge, No. 64, F. and A. M. Brethren are hereby summoned to attend Masonic funeral services for our late Master at the Church of our Saviour, Ward's Island, New York, on Wednesday, Jan. 15, 1930, at 8 P. M. Brethren will assemble at pier at foot of East 116th St. at 7:25 P. M.
MAX H. PELTZ, Acting Master.
NAT T. WORLEY, Secretary.

DAY—Jerusalem Chapter, No. 8, Royal Arch Masons. Companions: The funeral services of our late companion, Homer Leland Day, will be held at the Church of Our Saviour, Wards Island, N. Y., on Wednesday, Jan. 15, at 7:30 P. M. You are requested to attend.
JEREMIAH HUNTER, High Priest.
SAMUEL C. WILSON, Secretary.

DAY—Officers and members of New York Lodge No. 1, B. P. O. Elks: You are hereby summoned to attend funeral services of our order for Brother Homer L. Day, M. D., at Ward's Island, Wednesday, Jan. 15, at 7:30 P. M.
ABRAHAM I. MENIN, Exalted Ruler.
WM. T. PHILLIPS, P. E. R., Secretary.

DELVES—Adeline, of 1,512 Lexington Av., on Jan. 13, 1930, beloved wife of John Arnold Delves and devoted mother of Albert, Henry, Charles and Charlotte Delves and Mrs. Elsie Hegler and Mrs. Minnie Kuhlmann. Funeral service at 2 P. M., Wednesday, Jan. 15, 1930, at Jacob Herrlich Sons Memorial Chapel, 332 East 86th St. Interment Lutheran Cemetery.

DE WITT—On Jan. 11, 1930, Margaret K. De Witt, wife of the late Cornelius John De Witt. Services at St. Agnes's Chapel, West 92d St., near Columbus Av., Thursday, Jan. 16, at 11 o'clock.

DORNHEIM—Adelaide C., Jan. 14, at her home, 120 Kenny Av., Merrick, L. I., formerly a teacher in Brooklyn schools. Solemn mass of requiem Jan. 17 at 10 A. M. in Church of St. John Vianney Roman Catholic Church, Merrick, L. I. Interment Holy Cross Cemetery, Brooklyn. Asbury Park papers please copy.

DORRANCE—At Short Hills, N. J., Jan. 14, 1930, of pneumonia, Henry B., beloved husband of Grace Durand Dorrance. The service will be private.

DRURY—Henrietta, wife of the late John B. Drury, died on Jan. 13, 1930. Funeral services at her late home, 218 Redmond St., New Brunswick, N. J., on Thursday morning at 11 A. M.

EDSALL—David M., suddenly, on Sunday, Jan. 12, 1930. Funeral services on Wednesday, Jan. 15, at half past 2 P. M., at Dutch Reformed Church at Ridgefield, N. J.

FREY—Rose, at her residence, 215 West 90th St., on Jan. 12, beloved mother of Vera Samek, Elise Heine and Gus Frey, dear sister of John S. and L. George Forgotston. Services at Riverside Memorial Chapel, 76th St. and Amsterdam Av., on Wednesday, Jan. 15, at 11:30 A. M.

FULTON—John T., son of Jean Thomson and the late John Hamilton Fulton, suddenly, at Guelph, Ont., Canada. Funeral in Montreal, Canada, Thursday, Jan. 16, 1930.

GALARDI—On Jan. 13, Flora Galardi, devoted mother of James, Anthony and Angelina La Marca. Funeral from her late residence, 780 Pelham Parkway South, Thursday at 10 A. M., thence to St. Anthony's Church, where a mass will be offered at 10:30 A. M. Interment St. Raymond's Cemetery.

GAUTHEY—Marie L., suddenly, on Jan. 11, in India, beloved sister of Miss Fanchette L. Gauthey and Mrs. William H. Brown of this city.

GOLDBERG—Adele, beloved wife of the late Adolph Goldberg and devoted mother of Carrie Domergue, Walter D., Leo, Ike and Sam. Services at Riverside Memorial Chapel, 76th St. and Amsterdam Av., Wednesday, Jan. 15, at 2 P. M.

GOLDSTEIN—At his residence, Hotel St. George, Brooklyn, Jan. 14, Elias A., beloved husband of Minnie (nee Schellenberg) and devoted father of Mrs. Nathan Strauss and Martha S. Goldstein and dear brother of Mrs. Celia Stern and Mrs. Bertha Herbst. Funeral services at the residence of his daughter, 401 Park Place, Thursday, Jan. 16, at 10:30 A. M.

GOLDSTEIN—It is with profound sorrow we record the death of our member Elias A. Goldstein. For many years he was a trustee of our congregation and rendered active and faithful service to us. Members of Congregation Beth Elohim are requested to attend funeral service on Thursday morning, Jan. 16, at 10:30 o'clock at the home of Nathan Strauss, 401 Park Place, Brooklyn.
MANASSEH MILLER, President.
EUGENE H. PAUL, Secretary.

GOLDSTEIN—Elias A. It is with deep regret and sorrow that the Unity Club notes the passing of Elias A. Goldstein, a member of the club for many years. He was well and favorably regarded by his many friends and acquaintances. He will be sadly missed.
UNITY CLUB OF BROOKLYN.
BENJAMIN C. RIBMAN, President.
MILTON V. WOLF, Secretary.

GOLDSTEIN—We record with profound sorrow the passing away of Elias A. Goldstein, a loyal friend and supporter of our home since its inception. The members of the board of trustees of the Brooklyn Hebrew Orphan Asylum are respectfully requested to attend funeral services on Thursday, Jan. 16, at 10:30 A. M., at 401 Park Place, Brooklyn.
A. I. NOVA, President.

GOTTFRIED—Piatt Lodge, No. 194, F. and A. M. Brethren: You are herby summoned to attend Masonic funeral services for our late brother, Morris Gottfried, at 187 South Oxford St., Brooklyn, N. Y., today at 11 o'clock sharp. Fraternally,
OSCAR A. MEYERSON, Master.
CHARLES MYERS, Secretary.

GREENBERG—Lyon. Beloved husband of Martha, and devoted father of Ruth, Sophie, Henry and Myra. Private services. Funeral from Universal Funeral Parlors, 52d St. and Lexington Av., Thursday, at 11 A. M.

GRIFFIN—On Jan. 13, James H., beloved husband of Margaret Griffin (nee O'Connor), father of Matthew C., Rev. James H., O. S. A.; Gerald A., and Herbert A. Funeral from his late residence, 2,328 University Av., Bronx., on Thursday at 9:30 A. M.; thence to St. Nicholas of Tolentine Church.

GRIFFIN—John P., on Jan. 13, 1930, beloved son of Johanna Griffin and brother of Alfred L., at his home, 41 Prospect St., Oyster Bay, L. I. Solemn requiem mass at St. Dominic's Roman Catholic Church on Thursday at 10 o'clock will be celebrated. Interment St. Brigid's Cemetery, Westbury, L. I.

HALL—At Philadelphia, Jan. 12, Asaph, Jr., Commander United States Navy, retired, husband of Mary Estella Cockrell Hall and father of Katharine and Mary Hall Kilpatrick. Burial at Arlington National Cemetery, Washington, D. C., Jan. 15, at 2:30 P. M.

HAMILL—On Jan. 13, 1930, Hon. Peter J. Hamill, beloved husband of Matilda (nee Van Axen) and loving father of Mary and Peter Jr. Funeral from his late residence, 34 Dominick St., on Thursday morning. Solemn requiem mass at St. Alphonsus Roman Catholic Church, Grand St. and West Broadway, at 10:30 A. M. Interment Holy Cross Cemetery. Kindly omit flowers.

HAMILL—Peter J. The executive committee of the Democratic County Committee of the county of New York learned with profound sorrow of the death of Honorable Peter J. Hamill, Democratic Minority Leader of the Assembly and executive member from the First Assembly District. The members of the committee will assemble at his home, 34 Dominick St., on Thursday, Jan. 16, at 9:15 A. M. Formal dress and silk hats for funeral.
PETER J. DOOLING, Chairman.
WM. J. DUFFY, Secretary.

HAMILL—Cathedral College Alumni members are requested to attend the mass of requiem for the soul of our beloved fellow alumnus, Hon. Peter J. Hamill, class of 1909, on Thursday morning, Jan. 16, 10:30 o'clock, at the Church of St. Alphonsus, Grand St. and West Broadway.
Rev. LAFAYETTE W. YARWOOD, President.
JOHN SUGLIA, Secretary.

HAMILL—It is with extreme and heartfelt sorrow that the Hebrew Kindergarten and Infants Home, 35 and 37 Montgomery St., New York City, and Central and Plainview Avs., Far Rockaway, L. I., announces the untimely death of their friend, co-worker and benefactor, the Hon. Peter J. Hamill. The officers and board of directors of the institution mourn with the family of the deceased minority leader of the Assembly their irreparable loss, and will always remember his kindly devotion to the cause of the helpless and homeless orphan without regard to race, creed or color.
Officers and directors are requested to attend the funeral services which will be held Thursday morning at 10 A. M. at his home, 34 Dominick St., and at 10:30 A. M. from St. Alphonsus Church, 308 West Broadway.
HEBREW KINDERGARTEN AND INFANTS HOME,
MORRIS ABRAMOWITZ, President.

HAMILL—Members of the Downtown Tammany Club and the Democratic County Committee of the First Assembly District are requested to attend the funeral of our beloved leader, Peter J. Hamill, from his late residence, 34 Dominick St., on Thursday, Jan. 16, at 10 A. M.
CHARLES BRADY, Chairman.
DANIEL E. FINN, MARGARET FAY,
MARY F. NOLAN, Executive Members.

HAMILL—The Catholic Boys' Clubs of the Archdiocese of New York, Inc., announce with profound sorrow the death of one of their members and member of the Board of Directors, Hon. Peter J. Hamill. Solemn requiem mass at Church of St. Alphonsus, Grand St. and West Broadway, on Thursday, Jan. 16, at 10:30 A. M. Members are requested to attend.
JOHN J. FALAHEE, President.
HENRY MacDONALD, Secretary.

HAMILL—Cathedral College Alumni Association announce with profound sorrow the death of one of their members, Hon. Peter J. Hamill. Solemn requiem at Church of St. Alphonsus, Grand St. and West Broadway, on Thursday, Jan. 16, at 10:30 A. M. Members are requested to attend.
Rev. LAFAYETTE W. YARWOOD, Pres.
Hon. JOHN SUGLIA, Secretary.

HAMILL—Peter J. The Grand Street Boys' Association sorrowfully announces the death of its beloved member. Funeral Thursday, Jan. 16, at 10 A. M., from his late residence, 34 Dominick St. Members are requested to attend.
MAX S. LEVINE, President.
ABRAHAM BERNSTEIN, Secretary.

JARVIE—Marie Louise, at Glen Ridge, N. J., on Jan. 14. Funeral private from her residence, 176 Linden Av., Glen Ridge, Friday, Jan. 17. Kindly omit flowers.

KABLITZ—Bertha M., Jan. 13, daughter of Otto Kablitz. Funeral services at her late residence, 140 Park Av., Dumont, N. J., Thursday, 2:30 P. M.

KEITH—Caroline V., on Jan. 13, 1930. Services Wednesday, Jan. 15, 2 P. M. at Mendenhall Funeral Parlor, 933 39th St., Brooklyn. Interment Evergreen Cemetery.

KEMPE—On Jan. 14, 1930, May, wife of J. Allen Kempe of 6 Woodland Crescent, South Orange, N. J. Time of service later.

KETCHUM—On Tuesday, Jan. 14, 1930, Le Grand W. Ketchum, in his eighty-third year. Funeral service at his late residence, 1 Leighton Av., Yonkers, Friday morning at 10 o'clock. Interment at Milltown Rural Cemetery. St. Petersburg papers please copy.

LESSER—Leo. It is with deep regret that we mourn the loss of our late brother, Leo Lesser, who passed from this life on Monday, Jan. 13. Masonic services will be held at his late residence, 30 Hillcrest Av., Jamaica, L. I., on Wednesday, Jan. 15, at 2 P. M.
CASSIA LODGE, No. 445, F. and A. M.
DELMORE WEIGEL, Master.
HARRY JONAS, Secretary

LEVY—Ed. Douglass, beloved husband of Rosella (nee Weisskopf), devoted son of Barnett Levy and the late Esther Richmond and dear brother of Anna, Jack R. Myron, Isidore R., Stella Shapiro, Lillian Steinthal and Ruth. Funeral service at his late residence, 2,288 Mott Av., Far Rockaway, on Wednesday, Jan. 15, at 2 P. M. Interment Montefiore Cemetery, Springfield, L. I. Kindly omit flowers.

LOWE—Edra Louise (nee Weeks), beloved wife of Francis A. Lowe, trustee of the Village of Lawrence, L. I., mother of William F. Lowe. Funeral at 1 P. M., Thursday, Jan. 16, from her residence, 125 Richmond Pl., Lawrence, L. I. Interment Babylon, L. I.

LOWY—Fanny, beloved mother of Harry, Frieda Sonnaband, Esther Levy, Morris, Sadie Bass and Paul Lowy. Services at her late residence, 206 West 104th St., Wednesday, Jan. 15, at 2 P. M.

MACKLER—Arthur. Riverside Memorial Chapel, 76th St. and Amsterdam Av., Wednesday at 10 A. M.

MACORMACK—John, passed away Monday, Jan. 13, beloved husband of Ella T. Macormack. Funeral services Friday, Jan. 17, at 11 A. M., at St. Brendan's Church, Avenue O and East 13th St., Brooklyn. Interment Calvary Cemetery.

MACDONALD—On Jan. 11, at Toronto, Canada, Florence Bleecker, beloved wife of the late Donald Macdonald and beloved mother of Marjorie Steinbrugge of Summit, N. J., and Carolyn and Donald Claude Macdonald of Toronto.

MACINTYRE—Jan. 14, 1930, Dr. Clifford B. MacIntyre, son of the late Dr. Burnett C. MacIntyre. Funeral service at the home of his mother, 137 West 78th St., Thursday afternoon, Jan. 16, 1:30 o'clock. Kindly omit flowers.

MAILHOUSE—On Jan. 14, Gussie M., beloved wife of Moses Mailhouse and devoted mother of Amalie M., Cedar and Margaret Mailhouse and dear sister of Hattie Ottenheimer. Funeral from residence, 1,115 East 22d St., Brooklyn, on Thursday, Jan. 16, at 2 P. M. Interment Salem Fields Cemetery.

MALLET-PREVOST—On Tuesday, Jan. 14, Virginia Johns Mallett-Prevost, wife of Severo Mallett-Prevost, at 35 East 84th St., New York. Interment private. Please omit flowers.

MARTIN—On Jan. 14, 1930, Herbert S., beloved husband of Madeleine S. Martin, son of Tillie and the late Max Martin, father of Herbert Spencer Jr., Stuart, Warren and John Maxwell Martin. Funeral services at Beth-El Chapel of Emanu-El, 5th Av. and 65th St., on Thursday afternoon, at 2 o'clock.

MARTIN—Herbert Spencer. At a meeting of the Board of Trustees of the Montefiore Hospital for Chronic Diseases, held on Jan. 14, 1930, the following resolution was adopted:

The board has learned with profound sorrow of the passing of Herbert Spencer Martin, the honorary secretary of the Board of Trustees and for more than twenty years a member of the board.

Throughout all of this period Herbert Martin devoted himself tirelessly to the best interest of the hospital and gave generous financial support to it in all of its undertakings. He at different times acted as chairman of various important committees and won the respect and affection of his colleagues by the stimulating interest he displayed in the institution's welfare.

We mourn his loss and extend our deepest sympathy to the members of his family.

This resolution shall be spread upon the minutes and a suitably engraved copy transmitted to the bereaved family.
FRED M. STEIN, President.
WILLIAM GOLDMAN, Vice President.

MEEKS—At his home, 302 Grove Road, South Orange, N. J., Jan. 13, 1930, Hamilton V., husband of the late Euretta Gardner Meeks. Funeral services at the Colonial Home, 132 Harrison St., East Orange, Thursday afternoon, Jan. 16, at 3 o'clock. Train leaves Hoboken, D., L. & W. Railroad, 1:52 P. M. for Brick Church Station.

MORLATH—William, age 52 years, suddenly, at his late residence, 308 34th St., Woodcliff, N. J.; survived by his beloved wife, Veronica (nee Jenkins), and son, Charles, and daughter, Margaretta Pearson, and sister, Caroline Bellew. Brother of Pyramid Lodge, No. 490, F. and A. M., and Drug and Chemical Square Club of New York. Funeral services on Wednesday, Jan. 15, at 8 P. M. Interment on Thursday at Fairview Cemetery, N. J., at 2 P. M.

MORWALD—On Tuesday, Jan. 14, Katherine (nee Weber), beloved wife of Henry Morwald and mother of Edna Brooks, at her late residence, 820 West End Av. Funeral private.

MUNDORFF—George, on Tuesday, Jan. 14, 1930, beloved husband of Mary Wolters and father of Hubert B. Mundorff. Services Thursday evening, 8 o'clock, at his residence, 1,720 University Av., near 176th St., Bronx. Interment private. Please omit flowers.

MURPHY—Mrs. Henry, on Jan. 13, at Bodyke, County Clare, Ireland. Mass will be offered at St. Stephen's, East 28th St., Wednesday, Jan. 15, at 9 o'clock.

NASH—On Monday evening, Jan. 13, 1930, at her late residence, 1 Plaza St., Brooklyn, N. Y., Sarah H. Nash, beloved wife of Theodore Nash and mother of Mrs. W. W. Brown and sister of Mrs. J. W. Otto. Services at Chapel, 187 South Oxford St., on Wednesday evening at 8 o'clock. Interment Cypress Hills Cemetery at convenience of the family. Flowers gratefully declined.

NORTON—On Jan. 13, 1930, Thomas F., retired chief of battalion, F. D. N. Y., beloved husband of Anna (nee Stafford). Funeral from his residence, 2,609 Newkirk Av., Brooklyn, on Thursday morning. Solemn requiem mass at Roman Catholic Church of St. Jerome, Newkirk and Nostrand Aves., at 10 A. M. Interment Calvary Cemetery.

OVERIN—Caroline A., suddenly, on Jan. 14, at the home of her son, Sturtevant Overin, 253 Princeton Road, Rockville Centre, L. I. Services Thursday, 1 P. M. Interment Greenwood Cemetery.

OWEN—At Bloomfield, N. J., Jan. 14, 1930, Louise E. Briest, wife of Sydney G. Owen and mother of Anita L. Owen. Funeral services at her home, 37 Orchard St., Bloomfield, on Thursday evening, Jan. 16, at 8:30 o'clock. Interment in Woodlawn Cemetery, New York, at convenience of family.

PHELPS—Helen E., on Jan. 14, 1930, at the home of her cousin, Henry W. Beebe, 401 Park St., Upper Montclair, N. J. Funeral private. Interment at Northampton, Mass.

RICHE—Minnie Riche, wife of Mark S. Riche, 422 Avenue O, Brooklyn, daughter of Mr. and Mrs. Jack Connor, passed away at 2 P. M., Jan. 14. Member of Darcy Chapter of the Order of Eastern Star, also the United True Sisters of America, Brooklyn, No. 27. Funeral will take place Wednesday, Jan. 15, at 1 P. M.

RICHE—Minnie. Darcy Chapter, No. 637, O. E. S., sorrowfully announces the death of our beloved sister, Minnie Riche. Members are requested to attend services Wednesday, Jan. 15, at 1 o'clock, at the home of Jacob Connor, 422 Avenue O, Brooklyn.
JEAN DAVENPORT COHN, Matron.
DORA STOWENS, Secretary.

RICHE—Minnie. Brooklyn, No. 27, U. O. T. S.: Sad announcement is made of the death of our sister, Minnie Riche. Sisters are requested to attend the funeral, Wednesday, at 1 P. M., from her late residence, 422 Avenue O, Brooklyn.
ETTA J. SANDMAN, President.

ROGGE—Ella. Campbell Funeral Church, Broadway, 66th St., Wednesday, 12 noon.

ROMER—On Jan. 13, Frederick Christian Romer, beloved husban dof Esther Romer. Funeral from Walter B. Cooke's Funeral Home, 1 West 190th St., Bronx, Thursday at 1:30 P. M. Interment Kensico Cemetery.

SCHRAMM—William, suddenly, Jan. 14, at his home, Bay Shore, L. I., in his seventy-fourth year. Notice of funeral later.

SCHWEIDLE—Anna, beloved wife of Joseph and devoted mother of William, Ben, Jesse, Nathan, Rose Sugarman. Funeral services will be held at M. Kasdan & Son's Plaza Funeral Home, 40 West 58th St., New York City, on Wednesday, Jan. 15, at 10 A. M. Interment Mount Lebanon Cemetery.

SERRELL—On Monday, Jan. 13, 1930, Arthur Harold Serrell. Services at his residence, 1,539 East 14th St., Brooklyn, Wednesday, at 2 P. M.

SERRELL—Arthur H. The Master and Wardens of Astor Lodge, No. 603, F. and A. M., sorrowfully announce the death of our late brother. Members are invited to attend the funeral services at his late residence, 1,539 East 14th St., Brooklyn (Brighton Line, Kings Highway), on Jan. 15, at 2 P. M. J. A. MOIR, Master.
M. C. VALENTINE, Secretary.

SINCLAIR—On Jan. 14 at Hotel Gotham, Phebe S. Sinclair, wife of the late William Sinclair, in her eighty-ninth year. Services to be held at St. Bartholomew's Church, Park Av. and 51st St., Thursday, at 11 A. M. Interment private.

SPITZER—Dr. Alexander F., on Jan. 14, son of Frederick A. Spitzer and of the late Julia Spitzer; brother of Charlotte Porges, Edward E., Emerich A., John L., Dr. Stephen J. and Victor A. Spitzer. Funeral services Wednesday, Jan. 15, at 8 P. M., at 1,871 Monroe Av. Funeral Thursday, Jan. 16, 10 A. M. Interment Woodlawn Cemetery.

STEVENS—Charles H., suddenly, on Jan. 13, 1930. Funeral service Wednesday evening, Jan. 15, at 8:30 o'clock at the home of his son, Charles E. Stevens, 222-25 Fairbury Av., Queens Village, L. I.

SULLIVAN—Viola Leach, on Jan. 14, Christian Science service will be held on Wednesday, Jan. 15, at The Boyertown Funeral Parlors, 39 West 60th St., at 4 P. M.

SYMONS—On Sunday, Jan. 12, 1930, Gardner, husband of Zara Travarro Symons, in his sixty-eighth year. Funeral services private, at the Home for Services, 160 Clinton Av., Newark, N. J., on Wednesday. Please omit flowers.

TURNURE—On Jan. 14, 1930, William Palmer, son of the late J. Harve and Sarah Winship. Funeral from his late residence, 2,558 Spuyten Duyvil Road, on Thursday at 2 P. M. Interment Woodlawn.

ULLMANN—The directors of the Charity Chest of the Fur Industry and of the Fur Foundation, having learned of the untimely demise on Jan. 11, 1930, of Samuel Ullmann, their much respected member, have specially assembled on this 13th day of January to pay their respects to the memory of the departed. It was thereat resolved that they extend to the bereaved family of the deceased their sincerest and most heartfelt condolences and sympathies.

And it was further resolved that the expression of the boards be spread upon the minutes of their respective organizations.
MICHAEL HOLLANDER,
President Charity Chest of the Fur Industry.
GEORGE I. FOX,
President Fur Foundation.

VAN PRAAG—On Jan. 13, David M., beloved husband of Sadie (nee Hacker) and dear father of Millie V. Friedman of Pittsburgh and Harry Van Praag, brother of Martha Christeller, Eva De Leeuw, Leah Beekman, E. William and Alfred M. Van Praag. Services at Central Funeral Chapel, 109 West 87th St., on Wednesday, Jan. 15, at 2 P. M.

VAN PRAAG—Nederland Israelitish Sick Fund: Officers and members are requested to attend the funeral of our late brother and past secretary, David M. Van Praag. Services at Central Funeral Chapel, 109 West 87th St., Wednesday, Jan. 15, 2 P. M.
MAURICE L. DeVRIES, Secretary.

WALLS—At Maplewood, on Tuesday, Jan. 14, 1930, Thomas P., beloved husband of Sarah W. Walls, father of Thomas P., Grace M., Howard J., John C. Funeral Friday, Jan. 17, from 73 Oakland Road, Maplewood. Mass at Our Lady of Sorrows Church at 10 A. M.

WINSTOCK—Clarence Samuel, beloved husband of Flora and father of Mrs. F. J. Wolf of Syracuse. Funeral services on Wednesday at 10 A. M. at Scheuer's Chapel, 154th St. and Amsterdam Av.

WISOTZKY—Bertha, on Jan. 14, beloved wife of the late Solomon Wisotzky, devoted mother of Florence Koot and Dora Jaffe, at her residence, 220 Ocean Parkway, Brooklyn.

WITTE—On Monday, Jan. 13, 1930, Herman J. Witte, uncle of Mrs. Harry Smith. Funeral from his home, 662 East 22d St., Brooklyn, on Thursday, Jan. 16, at 10 A. M. Cincinnati, Ohio, papers please copy.

Memorials

CARNEY—Richard M. Month's mind. Solemn requiem mass Thursday, Jan. 16, 8 A. M., Church of Our Lady of Lourdes.

FULD—Bernhard. Loving memory of our dearly beloved father, died Jan. 15, 1918.

GOLDSTEIN—In cherished and everlasting memory of our devoted husband and father, Morris H. Goldstein, who departed this life Jan. 15, 1926.
RAY, DIANE AND BRAHAM.

HARRIS—Phillip. In loving memory of our dear husband and father, who departed this life Jan. 15, 1929.
WIFE AND CHILDREN.

JESSUP—Lowden. In constant, loving memory of my beloved husband, who departed this life Jan. 15, 1929.
KATHRYN L. K. JESSUP.

SAUER—In loving memory of Isabelle, who passed away Jan. 15, 1929.
MOTHER AND SISTERS.

WAIXEL—Lionel D. In sad and loving memory of our dear brother.

YOG—Isidor. In loving memory of our dear father, died Jan. 15, 1913.
CHILDREN AND GRANDCHILDREN.

ZIESER—Geraldine Voit. In sacred memory of our precious darling. One year has passed since the sunshine of our lives was taken from us.
SORROWING FATHER AND MOTHER.

Announcements of deaths may be telephoned to Lackawanna 1000 until midnight. New Jersey, Mulberry 3900 between 8:30 A. M. and 8 P. M. daily; Westchester, White Plains 5300 between 9 A. M. and 5 P. M. daily; Long Island, Garden City 3605 between 9 A. M. and 5:30 P. M. daily. Rate: $1.00 an agate line; $1.20 Sunday.

UNDERTAKERS.

CAMPBELL SERVICE
Women Embalmers for Women
Call—TRAfalgar 8200
FRANK E. CAMPBELL
"The Funeral Church" Inc. (NON SECTARIAN)
Broadway at 66th Street, N.Y.

RIVERSIDE
MEMORIAL CHAPEL
Reverent, sincere funeral service; moderate in cost.
Amsterdam Av. at 76th St. ENDicott 6600

West End Funeral Chapel
(NON-SECTARIAN)
A dignified, comfortable, home-like establishment for the reverent care of your Beloved Dead
SAMUEL ROTHSCHILD & SONS. Inc.
200 West 91st St.
SChuyler 5405-5406, 3456
"It is better to know us and not need us, than to need us and not know us."

CEMETERIES.

THE WOODLAWN CEMETERY.
Lexington Av. Subway to Woodlawn (233d St.)
Offices, 20 East 23d St., N. Y.
Telephone Olinville 4300 or Algonquin 4470.

FOR FAMILY RECORDS.
By purchasing a rag paper copy of The New York Times, of which a limited edition is printed each day, family records of births, deaths, engagements and marriages announced in the regular city edition may be preserved indefinitely. Weekly edition, per copy, 75 cents; Sundays, $1.25. —Advt.

NEW DUG OUT HOME DEDICATED IN 52D ST.

Throngs Inspect Building Made Possible by the Late Mrs. John I. Kane, Friend of Soldiers.

PRIZES TO DEBUTANTES

Miss Blossom, Miss Shannon and Miss Morris Rewarded for Aid in Fund Campaign.

A large gathering attended the dedication of the new Dug Out at 235 East Fifty-second Street yesterday afternoon. A feature of the occasion was the presentation of prizes to three débutantes for their work in the recent drive to raise funds for the upkeep of the clubhouse.

The presentation was made by Judge Daniel F. Murphy to Miss June Blossom, Miss Happy Shannon and Miss Alice V. Morris after brief introductory remarks by Stephen Pell, treasurer. The prizes were hand-painted trays made by disabled soldiers.

In addition to the reception committee, headed by Mrs. Robert Weeks Kelley, president of the board of directors, there was a men's committee of the Dug Out, which is a clubhouse, workshop and canteen for men disabled in the World War. Reminders of the war were found in some of the large paintings which adorn the walls, the work of ex-service men, and in the brass tablets over a number of bedrooms that have been furnished and equipped by donors in memory of soldiers.

In the hall at the east entrance, which opens into the shop where the handicraft of the disabled soldiers is sold, there is a marble tablet, placed as a tribute to the late Mrs. John Innes Kane, for many years a devoted friend of the Dug Out and whose generosity made the new building possible.

Decorations Stir Interest.

Much interest was expressed by the guests in the decoration of the new clubhouse which was done by Miss Grace Lynch. The canteen, on the ground floor, where 4,000 meals a month are served to ex-service men, has pale green walls and ceiling and buff-colored furniture.

The large living room on the first floor was furnished and equipped by Mrs. W. K. Vanderbilt, and a brass tablet on the wall bears the name, "Anne Vanderbilt." The adjoining room, used for a library, was furnished by Miss Kate Cary. There is also a room for bridge.

The upper floors compose the sleeping quarters for thirty-two men, with bedrooms and shower baths. Several brass tablets have already been placed over the doors. The bedroom in memory of Marshal Foch was furnished and equipped by Miss Jean Simpson. There are other tablets in place at the bedrooms in memory of First Lieutenant Charles de Rham Jr., Lieutenant Stephen Dickey and Major Geoffrey Taylor.

Those who furnished and equipped some of the bedrooms include Mrs. Charles D. Dickey, Mr. and Mrs. Charles G. Taylor, Mrs. Arthur H. Lockett, Mrs. Charles de Rham Jr., Mrs. George Ide, Mrs. William F. Carey, Mrs. Archibald G. McIlwaine Jr., Mrs. Henry A. Rogers, Mrs. Edwin C. Jameson, Mrs. W. K. Vanderbilt, Miss Kate Cary, Col. and Mrs. Julius Ochs Adler and Adolph S. Ochs.

Among the guests was Thomas P. Tuite, Commander of Vanderbilt Post 136, New York, G. A. R., who wore medals of the Civil and Spanish-American Wars, and also a medal of service in the Auxiliary Fire Department of New York during the World War.

Guests Inspect Building.

All the guests were shown through the building. Mrs. Kelley personally conducted Police Commissioner Whalen through the clubhouse. The workshop in the yard at the rear of the building was particularly admired. This was given by Mr. and Mrs. Arthur H. Lockett.

Private Miller, a bugler of Company B, Eighteenth Infantry, stationed at Fort Hamilton, sounded a military note when he gave fatigue and pay-day call toward the close of the reception.

The reception committee included, besides the president, the following:

Miss Fanny Cottenet, Mrs. Charles de Rham Jr., Mrs. William Francis Gibbs, Mrs. W. K. Vanderbilt, Stephen Pell, Captain Robert L. Garner, Major Lorillard Spencer, Judge Daniel F. Murphy and Colonel Walter W. Metcalf.

Among those on the dedication committee were:

Mrs. William Adams, Dr. E. Garnsey Brownell, Mrs. Lewis Latham Clark, Mrs. Paul D. Cravath, Mrs. Charles H. Ditson, Mrs. A. Butler Duncan, Miss Dorothy Fisk, Mrs. William M. Grinnell, Mrs. Morris Hawkes, Mrs. Wheldon Keeling, William De Lignemare, Mrs. Philip Livingston, Mrs. Henry H. Lyle, Major William A. Murphy, Mrs. Stephen H. Olin, Mrs. William Proctor, Mrs. William Pinto, Mrs. Herbert Russell, Mrs. Francis M. Simonds Jr. and Miss Maude Wetmore.

Major Gen. and Mrs. Hanson E. Ely, Brig. Gen. and Mrs. Hugh A. Drum and Major Gen. William Weigel were among those who inspected the new building.

SUES OVER BRISBANE DEAL.

Courtland Smith Seeks to Collect $25,000 Journalist Paid on Note.

Special to The New York Times.

WHITE PLAINS, N. Y., Jan. 14.—Hearing of testimony in an action brought by Courtland Smith to recover $25,000 which he alleges his brother-in-law, Arthur Brisbane, was compelled to pay when four directors of the defunct Elizabeth (N. J.) Times failed to meet a note which Mr. Brisbane had endorsed for them, was begun here today before Supreme Court Justice Frank L. Young. Mr. Brisbane has assigned his claim for the $25,000 to Mr. Smith. The defendants are Moses L. Annenberger, former circulation manager for the Hearst papers; Harry A. Brailow, Joseph Bannon and Herbert Krancu.

Max D. Steuer, attorney for Mr. Smith, told the court that Mr. Brisbane bought The Elizabeth Times on Sept. 18, 1925. Because William Randolph Hearst did not want Mr. Brisbane to run that paper, Mr. Steuer said, Mr. Brisbane agreed to turn it over to the defendants.

Six months later, Mr. Steuer declared, Mr. Brisbane endorsed a $25,000 note for the four defendants to help them operate the paper. When the note matured in August, 1926, Mr. Steuer said, the four defendants failed to meet it and payment devolved upon Mr. Brisbane.

McDonald Dewitt, attorney for the defendants, maintained that they owed Mr. Brisbane nothing because he had never turned over to them 55 per cent of the stock of the paper. Mr. Dewitt also charged that his clients had been induced to purchase the paper "by false and fraudulent representations." Mr. Brisbane was in the courtroom during the hearing.

GRAIN CORPORATION BOOSTS WHEAT PRICE

It Makes One Purchase on Minneapolis Market at $1.25 and Quotations Rise.

Special to The New York Times.

MINNEAPOLIS, Minn., Jan. 14.—The Farmers' National Grain Corporation entered the Minneapolis grain market today for the first time when the corporation bought its first carload of Spring wheat here.

The action followed earlier announcements that it was ready to buy grain at the loan price of $1.25 a bushel fixed by the Farm Board.

After the one purchase and announcement that an agent had been named to buy wheat here, prices went back above the loan price level, and no additional purchases were made.

With the deal here it also became known that the National Corporation has obtained storage space in an elevator of Spencer Kellogg & Sons. W. G. Kellogg of Minneapolis, the manager of the National Corporation, bought the carload of No. 1 Northern Spring wheat at $1,25, and ordered it stored in the Spencer Kellogg elevator.

Meanwhile, Mr. Kellogg early today authorized the Minnesota Wheat Growers' Cooperative Association to buy car lot arrivals of No. 1 Northern on the Chamber of Commerce.

R. G. Paradis, acting for the Minnesota Association, was bidding $1.25 for No. 1 offerings, but no purchases were made in the session, as an advance in futures carried the cash market above that price. The cooperative was not authorized to buy other than No. 1 Northern, it was said.

TEA TO BE GIVEN TODAY FOR ACTORS' FUND CLUB

Daniel Frohman Will Be Among Guests of Mrs. J. H. Hunt and Mrs. F. K. Rupprecht.

A tea will be given this afternoon for Daniel Frohman and the members of the Actors' Fund Matinee Club by Mrs. Joseph Howland Hunt and Mrs. Frederick K. Rupprecht at the latter's home, 1,115 Fifth Avenue.

There will be divertissements, with Donald Odgen Stewart as master of ceremonies, introducing Lucy Beaumont, Dorothy Sands, Mrs. Dorothy Kirchner Earle, Genevieve Tobin, Miss Sidney Fox, Richard Hale, Frank Gillmore, Daniel Frohman, Carl Julius and Bartlett Simmons.

Assisting Mrs. Hunt and Mrs. Rupprecht in receiving will be Mrs. Philip Sawyer, Mrs. Preble Tucker, Mrs. Benjamin Guggenheim, Mrs. William Astor Chanler, Mrs. Harry Content, Mrs. Earle, Mrs. T. Mitchell Hastings, Mrs. James Breckenridge Curtis, Mrs. George Alger, Mrs. H. Durant Cheever and Mrs. Francis McNeil Bacon.

PLEA FOR QUEBEC FORESTS.

Premier Says $55 for Newsprint Fails to Protect Wood Supply.

Special to The New York Times.

QUEBEC, Jan. 14.—Prime Minister Louis A. Taschereau told the Provincial Legislature today that the government regarded $55 a ton for newsprint as too low a price, that it was concerned for the protection of Canadian forests in the exploitation of pulpwood, and that it might increase stumpage dues without necessarily uniform rates for all licensees.

Reviewing the present unanimous demand of Canadian newsprint manufacturers for a rise to $60 and asserting that it would be impossible to fix the price, he added:

"But as more than 80 per cent of the paper manufactured in the Province is made from wood coming from Crown lands, I believe that we have the imperative duty of seeing that our forests are not denuded without profit for our people.

"I know of companies which are unable to pay their dividends today if paper is sold at $55 a ton, and yet the savings of our people are invested in these companies."

Then he asked how the forests could be protected against fire and perpetuated by replanting "if the margin of profit is so small that it is only with great difficulty that the fixed charges can be met."

PINOVER HEADS PRESS CLUB

All Officers and Trustees Proposed Are Unanimously Elected.

The New York Press Club, which is the oldest in the city, held one of the quietest elections in its history yesterday, with all officers and trustees unanimously chosen. Irving Pinover of The Evening Journal was elected president.

The officers chosen were:

INRVING PINOVER of The Evening Journal, president.
GEORGE F. DOBSON of The Evening Post, vice president.
WILLIAM RANDOLPH HEARST Jr., second vice president.
MARTIN GREEN of The Evening World, third vice president.
JOHN S. WAGNER, Bronx Home News, treasurer.
PORTER CARRUTHERS of The Herald-Tribune, recording secretary.
CAVIN DHU HIGH of The Evening Sun, re-elected financial secretary.
CLARENCE E. SWEZEY of the Suffolk County Bulletin, re-elected librarian.

The club trustees are:

JOHN N. HARMAN of The Brooklyn Times.
MARTIN C. READY of The Graphic.
RAYMOND O'SULLIVAN of City News Association.
CHARLES K. JOHANSEN of the Swedish North Star.
H. I. PHILLIPS of The Evening Sun.
CHARLES A. BOND.
ABRAHAM KAPLAN.
CLEMENT F. MacDONALD.

PLANS LIGHT OPERA SEASON

Chicago Civic Company Will Open Nine Weeks on April 21.

CHICAGO, Jan. 14 (AP).—A season of nine weeks of light opera, beginning on April 21, will be presented by the Chicago Civic Opera Company in the new Civic Theatre.

A number of Civic opera singers will be included in the cast and the production facilities of the company will be employed, Samuel Insull, president, said.

The Civic Theatre is in the same building with the Civic Opera and now is being used for Shakespearean répertoire.

Imre Herczegs Entertain.

Mr. and Mrs. Imre de Josika Herczeg gave a dinner last night at the Club St. Regis, having among their guests Mr. and Mrs. Harry C. Milholland Jr., Mr. and Mrs. Kingdon Gould, Mr. and Mrs. Edward Spencer Cowles, Mr. and Mrs. William A. Prime, Mrs. John Gray, Mrs. Edward Greene, Count Anthony Hadik, Prince Tassilo Fuerstenberg and Thurlow Prior.

RUTTENBERG HEADS NEW CRIME BUREAU

Whalen Puts Him in Charge Temporarily, With Costuma as Executive Officer.

INITIAL BUDGET IS $99,300

Commissioner Also Sets Up Bureau of Policewomen in Place of the Branch Under Mrs. Sullivan.

An order officially establishing the Crime Prevention Bureau as a unit of the Police Department was issued yesterday by Police Commissioner Whalen and became effective this morning. Fourth Deputy Commissioner Nelson Ruttenberg is temporarily in charge of the bureau.

A second order effective this morning provides for creation of a Bureau of Policewomen in place of the Women's Bureau. Mrs. Mary A. Sullivan, first grade detective and former head of the Women's Bureau, is transferred to the new Bureau of Policewomen, which is to be supervised by Captain James S. P. Brady.

Louis F. Costuma, deputy inspector, is assigned, under the order, to act as executive officer in charge of the men in the Crime Prevention Bureau and to take charge, temporarily, of the women working in the new unit.

The new bureau, which will aim to check criminal tendencies of the city's youth, begins its operation on a budget of $99,300.

The commissioner's order explains the bureau's functions as follows:

"Under authority invested in me as Police Commissioner, the Bureau of Crime Prevention is hereby established and made part of the Police Department, city of New York. Its functions and duties primarily will be to cooperate with all the active reconstructive forces of society, both to prevent criminals from committing crimes and to stop the recruiting of criminals.

"In its activities it will invoke the cooperation of the schools, clinics, churches and other public and private institutions. The causes of juvenile delinquency will be studied and remedies applied to the end that there will be established a constructive relationship between the boy and the police.

"This will require the close cooperation of the crime prevention officers and representatives of other organizations and governmental departments such as the Attendance Bureau, Children's Society, Probation Department, charitable agencies, settlements, boys clubs, Big Brothers, churches, &c.

"The deputy commissioner in charge, subject to the approval of the Police Commissioner, will define and chart the work of the Bureau of Crime Prevention, draft rules and regulations for its guidance and utilize existing resources such as the Welfare Council and local neighborhood councils to hold conferences currently in developing the work of the bureau."

Members of the new Bureau of Policewomen, the commissioner said, will do matron duty in station houses where female prisoners are confined, will escort female prisoners and guard them in courts, hospitals and houses of detention; care for minors, lost and abandoned children, and transfer minors to the Children's Society shelter.

FORTUNE GALLO SELLS HIS THEATRE LEASE

Producer to Remain Active in Grand Opera, However—Name of Purchaser Not Revealed.

Fortune Gallo has sold his lease on the Gallo Theatre in West Fifty-fourth Street, it was announced yesterday. The name of the purchaser was not made public, and at Mr. Gallo's office it was said that it was being withheld "as a matter of courtesy."

Mr. Gallo's withdrawal from theatre direction will not interfere with his activities in the field of grand opera. He has also become identified with the radio, and will direct station WCDA.

The Gallo Theatre opened in November, 1927, with an engagement of the San Carlo Grand Opera Company. The American Opera Company later played there, as did several Broadway shows. The house has also been the scene of many concerts and recitals.

TWO PREMIERES DEFERRED.

"Dear Old England" and "Escapade" Openings Delayed.

The Broadway premieres of two plays, "Dear Old England" and "Escapade," originally scheduled for next week, have been deferred.

"Dear Old England," now running in Philadelphia, will continue there for two more weeks. The New York opening accordingly has been shifted to the week of Feb. 3, probably at Maxine Elliott's Theatre.

"Escapade," also current in Philadelphia, will go next week to Washington. It is likely that this play will continue on tour until Lou Tellegen, who is recuperating at the Park West Hospital from injuries received in an Atlantic City fire, is able to resume his role.

TRUEX IN A NEW PLAY.

"Dress Parade" to Be Produced Soon as Vehicle for Him.

"Dress Parade," a play by Viva Tattersall and Sidney Toler, is to be produced immediately by L. Lawrence Weber as a starring vehicle for Ernest Truex, who returned from England early this season to appear in "Many Waters," which closed recently.

The play is described as "an American comedy." Miss Tattersall is an English actress who appeared here in "Escape" two seasons ago. Mr. Toler is playing in the Belasco comedy, "It's a Wise Child." "Dress Parade" is now being cast and may go into rehearsal the latter part of the week.

VIENNA ORCHESTRA COMING.

Philharmonic With 120 Members Plans Tour Next Season.

The North German Lloyd liner Muenchen arrived yesterday from Bremen via Southhampton and Cherbourg with 115 passengers. Among them was George Kugel, Viennese concert manager, who comes to arrange a visit to this country next season of the Viennese Philharmonic Orchestra of 120 members. The organization is a century old and has never played outside Europe.

MUSIC

By OLIN DOWNES.

Gabrilowitsch Concert.

The concert given by Ossip Gabrilowitsch, guest conductor, and the Philadelphia Orchestra last night in Carnegie Hall was one of the unusual and most enjoyable orchestral concerts given thus far this season. The reason was the unique simplicity and sincerity of the performances, their modest scale of values, the significance but also the continence of the conductor's methods. These methods reached their finest manifestation in the performance of Schubert's "Unfinished" Symphony, which was not "finished" but restored to its original proportions, its original simplicity and poignancy of expression. The music sang with what Sir George Grove would have called Schubert's sweet naturalness. Feeling was expressed with very moderate sonorities, and with that haunting lyrical tenderness and beauty of which Schubert, more than any other composer who ever lived, understood the secret. He captured a beauty as mysterious as it is incomparable in its form and its profound and consoling humanity. Mr. Gabrilowitsch captured this spirit in Schubert's music.

He was aided by some exquisite playing of wind instruments of the orchestra, which is so supple and sensitive in its responsiveness to the smallest wish of the conductor. For tonal beauty and fineness of proportion this performance had no parallel in the writer's experience since the days of Wilhelm Gericke as leader of the Boston Symphony Orchestra. That conductor knew how to make an orchestra glow with Schubert's ineffable light, and how to make the instruments sing. The years are too many to make comparison of the interpretive values of the two performances, and such comparisons would be meaningless here. But it is probable that Mr. Gabrilowitsch's performance had a more emotional accent. Yet emotion was expressed with a restraint and sincerity that made one think of the Schubert who was shy, awkward, maladroit with any but his intimates;only, as a matter of fact, able to express his soul in music.

Mr. Gabrilowitsch revealed these secrets of Schubert, at the same time that he cherished and protected them. The performance was scrupulously attentive to the indications in the score, but it was not slavish or academic, being, in fact, notably spontaneous and elastic in manner. Slight "sostenutos" or "ritards" or "accelerandos" seemed as the natural bredth of the music, the natural respiration of the instruments. Yet it was evident that the performance had been most carefully and painstakingly prepared. Misicianly solicitude and feeling were wrapped around every note. Always an earnest and incorrigible worshipper of Schubert, Mr. Gabrilowitsch might well congratulate himself upon this act of perception, fidelity and homage.

The symphony was preceded by the so-called "Rosamunde" overture, which is not the original overture to "Rosamunde" at all, and in which there was again eloquent treatment of Schubert's phrases, though a somewhat coarse tone in some of the fortes. The symphony was followed by Herman Hans Wetzler's "Symphonic dance in Basque style" from the opera, "The Basque Venus," which has impressed this writer as poor music, then by an early work of Richard Strauss, the "Serenade for wind instruments," and by Brahms's "Academic Festival Overture."

The Strauss piece, excellently played, is delightful. It was the first of Strauss's compositions which gave him extensive public notice, and it aroused the interest of Bulow in the youth who wrote it. But could anyone, hearing this music of pristine innocense, imagine the composer of "Zarathustra," "Salome," "Electra?" The piece is in one slow movement; the melodic forms are as forthright and conventional as could ex expected of any good boy just out of a conservatory. The instrumentation is equally "straight" and honest in texture. A charming piece of music, in its melodious way, and the other side of the world from the heights and abysses of the psychological tone-poems and the lurid operas. There is no suggestion of Strauss's later style.

Mr. Gabrilwowistch conducted the festive overture of Brahms with rousing spirit, if in a way that was slightly episodic. Brahms, to whom was awarded the degree of Doctor of Laws writing this overture as acknowledgement, threw off the years and experiences that leave their mark and became himself the ardent youth that is in the music. The audience was stirred by Mr. Gabrilwowistch's reading, and responded demonstratively to it.

CORA QUAST'S RECITAL.

Contralto Is Heard at the Engineering Auditorium.

Cora Quast, contralto, appeared in a recital of Italian, English, German and French songs last evening at the Engineering Auditorium. She displayed an agreeable voice of limited volume and variety of color, her best notes being in the middle register.

In miniature works like Lully's "Bois Epais" from "Amadis," Henschel's "Morgen Hymne" and Horace Hunt's arrangement of "Over the Mountains" Miss Quast pleased most. Restricted emotional appeal and seeming inability to grasp psychological atmosphere and broad melodic outline militated against fuller enjoyment of the singer's interpretation of such songs as Hugo Wolf's "Das Verlassene Mägdlein," Richard Strauss's "Die Nacht" and Handel's recitative and aria, "Lascia Ch'io pianga" from "Rinaldo."

Other items on the program included a French group of representative songs by Debussy, Faure, Bruneau and Holmes, Cyril Scott's setting from the Chinese, "Don't Come In, Sir, Please," and Charles T. Griffes's music to John Masefield's "An Old Song Re-sung."

Horace Hunt played the piano accompaniments.

Hazel Whitley, Pianist, Returns.

Miss Hazel Whitley, pianist, formerly of Detroit, who has been studying in Europe with Moritz Rosenthal, arrived yesterday on the French liner Ile de France for a concert tour of the United States. Miss Whitley is a graduate of the Curtis Institute in Philadelphia.

MUSIC NOTES.

Frank Chapman, former pupil of Thomas Chalmers here and of Ancona and Mugnone in Italy, where he appeared thirty times in opera last year, is to sing Valentine in "Faust" with the American Opera Company at the Casino this evening.

The Chamber Music Guild of New York gives its first concert tonight at the Town Hall, under the direction of Karl Lorenz, former conductor of the Hamburg Opera.

Ruth Leviash, soprano, and Moses Rudinoff, cantor of Temple Emanu-El, will assist Jacob Weinberg this evening in a concert of the Hebrew Art Ensemble at 15 West Eighty-sixth Street.

PHILADELPHIA WOMEN PLAN WORLD OPERA

French, Russian and German Units Would Be Sent to Principal Cities of Nation.

Special to The New York Times.

PHILADELPHIA, Jan. 14.—Plans for the formation of an international opera company, to be composed of the German Grand Opera Company, which is now giving a series of performances here, and a French and a Russian company, are being worked out by prominent Philadelphia women, it was revealed today by Mrs. Houston Dunn, head of the committee.

Philadelphia, under the proposed plan, would be the base from which the three units would be sent to the principal cities of the country.

"Too much mediocre opera has been given here this Winter," said Mrs. Dunn, who last year sponsored the work of the now defunct Pennsylvania Grand Opera Company.

"S. Hurok, impresario of the German company of 150 members, has shown us that it is possible to hear the best and that he knows how to articulate it into thrilling performances. His achievement in taking over the second-rate opera company which came here last year and transforming it into the marvelous ensemble which is now giving Wagner and Mozart at the Metropolitan Opera House is a feat which has no parallel in the history of grand opera in the United States.

"If Mr. Hurok can find in the opera houses of Germany and in obscure hamlets of Europe the talent which he has poured into the German Grand Opera Company, there is no doubt in our mind that he can do for French and Russian opera in the United States, and especially in Philadelphia, what he has done for German opera."

KEDROFF QUARTET PLEASES

Large Audience Attracted by Russian Singers.

The Kedroff Quartet, distinguished Russian singers, who made a deep impression on their first appearances here two years ago as interpreters of the song literature of Old Russia, gave their only New York recital of this season at the Town Hall last night before a large audience. The personnel remains unchanged, including I. K. Denisoff, first tenor; T. F. Kasakoff, second tenor; N. N. Kedroff, baritone, and C. N. Kedroff, bass. All the members, who were formerly identified as singers or teachers with the imperial opera and conservatories of Petrograd, are gifted with voices of unusually good quality, notably the baritone and the bass; but the musicianship, the extraordinary technical perfection and the richness of imagination and humor displayed in their interpretations are the things that set them apart from the average vocal ensemble.

The program last night comprised a wide variety of sacred, popular and "art" songs. The first two items were psalms taken from "The Vesper Service in Ancient Tunes," harmonized by Balakireff, Rimsky-Korsakoff and Azeieff. There followed a group of folksongs, to which was added as an encore the "Bells of Novgorod," sung with amazingly skillful vocalization to imitate the sounds of the chimes. Composers represented on the list of art songs were Glazunoff, Cui and Tchaikovsky. The audience insisted on repetitions and encores, which were given in generous measure.

LEON BARZIN CONDUCTS.

Young Musician Directs Orchestral Society's Fourth Concert.

The American Orchestral Society's fourth concert and its second to be led by Leon Barzin as associate conductor, filled Carnegie Hall on a rainy afternoon yesterday with friendly auditors, while a hundred young musicians played with undampened ardor and with a volume of tone heard not only by those present but also by thousands over the radio.

Mischa Mischakoff was the soloist in Glazunov's violin concerto, which had a place of honor late in the program and earned many recalls for the artist. Mr. Barzin likewise was applauded and made his players rise with him, both after Mozart's symphony in D and again after the graceful "Triana" of Albeniz, admirably orchestrated by Fernandez Arbos.

Mr. Barzin, according to the society's spokesman, Franklin Robinson, "has had all of his technical training in orchestral conducting with us here." His appointment during the absence of Chalmers Clifton was designed to show what has been accomplished by the "conductor course" which, equally with the orchestral practice, is a part of the opportunity offered by Mrs. Harriman's society.

'CARMEN' IS SUNG AGAIN.

Kahn Hears American Opera Company Give Work in English.

"Carmen" in English was repeated at the Casino last evening by the American Opera Company's cast, once previously heard last week. In the leading rôles were Bettina Hall, Nancy McCord, Charles Hedley and Willard Schindler. Isaac Van Grove again conducted and there was applause for Bizet's orchestral interludes as well as for the familiar solo airs and lively ensembles.

Among those in the audience were Chairman Otto H. Kahn of the Metropolitan, Mme. Ottilie Metzger of the former Wagnerian Opera Company and E. Romayne Simmons, musical adviser to the Shuberts and accompanist on the concert tours of the late Mme. Nordica.

Vladimir Rosing, artistic director of the American Opera Company, was a guest at luncheon yesterday at the Hotel McAlpin, where he told 200 members of the Dutch Treat Club of New York about the aims of native singers and composers working toward a national opera in English, while examples of their repertory were sung by Natalie Hall and John Uppman.

"CHOCOLATE SOLDIER" DUE

Straus Operetta to Be Revived at Jolson's Theatre Jan. 27.

"The Chocolate Soldier," the operetta based on George Bernard Shaw's "Arms and the Man," with music by Oscar Straus, will be the next musical revival at Jolson's Theatre, opening Jan. 27.

The operetta was last seen here at the Century eight years ago when the Shuberts presented it. The chief players in the forthcoming revival will be Roy Cropper, Charles Purcell, Vera Ross, William C. Gordon, Alice Mackenzie and John Dunsmure.

THE SCREEN

By MORDAUNT HALL.

Songs and Sailors.

HIT THE DECK, with Polly Walker, Jack Oakie, Roger Gray, Franker Woods, Harry Swett, Marguerita Padula, June Clyde, George Ovey, Ethey Clayton, Wallace MacDonald, Nate Slott, Andy Clark, Dell Henderson and Charles Sullivan, based on the musical comedy of the same name, directed by Luther Reed. At the Earl Carroll Theatre.

With all the hard work that has evidently gone into the transferring of the musical comedy "Hit the Deck" to the audible screen, this picture, which was presented last night at the Earl Carroll Theatre by Radio Pictures Corporation, is anything but an inspired entertainment. Except for one or two sequences, the mixing of the story and spectacle doesn't jell. The fun is labored and the romance is more painful than sympathetic. It is a production that has its serious interludes, but whether audiences are going to take them in the spirit in which they are intended is decidedly problematical.

Luther Reed, director of the pictorial version of "Rio Rita," is responsible for this offering. He has also shouldered the burden of the adaptation and therefore he as the director may perhaps frown upon himself as the adapter, for there are passages that are singularly well directed, particularly one depicting negroes offering up their melodious prayers and the singing of "Hallelujah." This is quite impressive, but it seems to have been dragged into this yarn of battleships and a crew of Smiths.

In the Technicolor features, Mr. Reed presents some effective stretches of a mermaids' dance, which he has filmed from a variety of angles with the background of a battleship. The tints in other portions of this ship scene are pleasing, for besides the blue of the men's uniforms there are the many shades of all colors of the girls' gowns.

But when Mr. Reed turns his pen to the concocting of romantic lines the result is very apt to arouse mirth. Looloo, the dainty creature who serves "java" to the bluejackets, falls a speedy victim to "Bilge" Smith's manly smile. She is quite attractive, and her sudden love affair is the excuse for songs, some of which are moderately tuneful. Looloo is impersonated by Polly Walker, and this is her vocalized film début. "Bilge" is portrayed by Jack Oakie, whose only excuse for being in a musical comedy is his pleasing smile. His voice can hardly be described as melodious, but now and again he and Miss Walker are helped out by a chorus.

Ethel Clayton officiates as a Mrs. Payne, who has peculiar ideas about Uncle Sam's admirals and while one may take her utterances whence they come, these silly assertions don't in the least embellish the story any more than does the constant reiteration of the colloquialism, "Oh, yeah?" The charming scenes aboard the battleship are by no means enhanced when the principals speak, for it is one long flow of slang that grates on one's ears.

The usual liberties are taken with the demeanor of petty officers, lieutenants and Admirals, and while these might have been all very well before the footlights, once they come from the screen they are much more out of place. There is the Admiral who would pardon "Bilge" if Looloo wishes, but who orders "Bilge" to the brig when the sailor repeatedly avers that he won't accept any favors from Looloo because she is wealthy.

It is so trite and one realizes that it needs a gale of telling wit, which would atone for all sorts of absurdities. The hifalutin Mrs. Payne's willingness to pay a fortune for an heirloom bequeathed to Looloo by her mariner father might easily have been made really amusing, and the same applies to Looloo's heartfealt desire to gratify her sailor sweetheart by buying a freighter for him.

Roger Gray, Franker Woods and Harry Sweet do their best to bring a note of cheer to some of the episodes, as does also Marguerite Padula, who figures as the negress Levina.

Westchester Drama Group Elects.

Special to The New York Times.

SCARSDALE, N. Y., Jan. 14.—The Westchester Drama Association, meeting tonight at the Crestwood Woman's Club, re-elected Miss Genevieve H. Cheney of Mount Vernon, president, and Walter Spiro of White Plains, vice president. Two new directors are Mrs. W. J. Bornefeld of Crestwood and Mrs. Mary Hill Brown of Greenwich, Conn. The association will present "The Game of Love and Chance" at the Westchester Women's Club, Mount Vernon, on Jan. 26, with a cast drawn from member drama groups throughout the county.

Otto Kruger in Dana Burnet Play.

Otto Kruger will be starred and Katherine Alexander and Winifred Lenihan featured in "The Boundary Line," the Dana Burnet play which Jones & Green will present at the Forty-eighth Street Theatre on Wednesday, Feb. 5. The play will have its first performance at the Boulevard Theatre, Jackson Heights, on Jan. 27.

THEATRICAL NOTES.

The Jack O'Donnell-John Wray comedy at the Sam H. Harris Theatre has reverted to its original title, "The Sap From Syracuse." It was presented here last week as "So Was Napoleon."

Thomas W. Ross will join the cast of "Your Uncle Dudley" at the Cort Theatre this afternoon. He will succeed Walter Connolly.

"The Little Show" will reach its 300th performance at the Music Box tonight.

"The Poor Fish," a play by Dorrance Davis, will go into rehearsal today under the direction of Earle Booth. Jefferson De Angelis and Frank Monroe will be in the cast. Forrest C. Haring is the producer.

The next offering of the Leo Bulgakov Theatre Associates, who are now presenting "At the Bottom," will be a revival of "The Sea Gull," opening early in March. The cast which appeared in the Tchekov play last Spring under Mr. Bulgakov's direction may again act it.

Sylvia Sidney, Douglass Montgomery and Dorothy Sands will have the principal rôles in the Edith Fitzgerald-R. R. Riskin play, at present known as "Her Delicate Condition." It is due at the Little Theatre early in February.

Barbara Newberry, Jack Whiting, Will Mahoney, Victor Moore, Donald Meek, Eddie Nelson, Robert Pitkin and John Hazzard have been added to the Actors' Fund benefit program, which will be staged on Friday afternoon at the New Amsterdam Theatre.

Muriel Starr will play the rôle acted here by Fay Bainter in an impending Australian production of Channing Pollock's play "The Enemy."

Laurence Schwab will sail for Los Angeles on the California on Jan. 25. He expects to remain there for three months, preparing a talking picture version of "Follow Thru."

"Bare Facts of 1930" is now the title of the revue at the Triangle Theatre in Greenwich Village. Several new performers and sketches have been added.

Yvonne Hughes has been engaged for "The International Revue."

The Sunday-night appearances of Victor Chenkin, singing actor, have again been indefinitely extended at the Times Square Theatre.

Germaine Giroux, Patricia Barclay, Robert Barrat, Gene Gowing and Leona Beutelle have been engaged for "The Family Blues," Mrs. Fiske's next play.

MAURICE BROWNE GETS TWO LONDON THEATRES

Globe and Queen's Acquired for His Productions at Reputed Cost of $1,250,000.

Wireless to THE NEW YORK TIMES.

LONDON, Jan. 14.—Maurice Browne, Ltd., and unrevealed financiers in association have acquired the Queen's and the Globe two of the finest theatres in the West End of London, for more than $1,250,000, it became known today.

This means that Mr. Browne who a comparatively short time ago was an American producer, playwright and actor, principally in the Little Theatre field, has enhanced the prestige from his production "Journey's End" by gaining control of two of the leading theatres here. It is expected that Mr. Browne will use the Globe for his own productions and will lease the Queen's when it is not needed.

Negotiations between Sir Alfred Butt and the Shuberts for these playhouses were in progress in 1928 but were not carried out because of a dispute over the price.

The backers of Mr. Browne bought from the liquidator of the G. Q. Syndicate the leasehold interests of the Globe and the Queen's and from Sir Alfred his long lease of the Globe.

Mr. Browne will operate the two theatres at the termination of the run of Shaw's "The Apple Cart" at the Queen's and "Canaries Sometimes Sing" at the Globe. It was said today that Mr. Browne's first presentation at the Globe will be of Paul Robeson, American negro singer and actor, in "Othello."

Maurice Browne, co-author with Robert Nichols of "Wings Over Europe," a Theatre Guild production of last season, began his career as producer when he founded the Chicago Little Theatre in 1912. With Ellen van Volkenburg, then his wife, he produced plays at the Cornish Theatre in Seattle and elsewhere in the Middle and Far West, and for many years has been known as a pioneer in the Little Theatre movement.

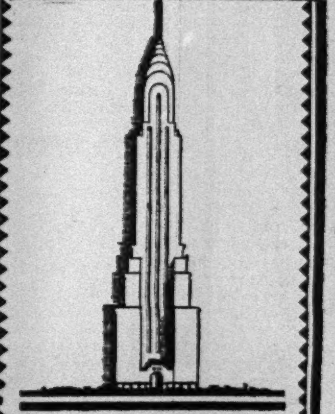
CHRYSLER BUILDING
Read the message on PAGE 19

TENSE?
...take this Mediterranean Sun-cure

MADEIRA
Gay Winter Residents' Ball...basket-sled thrills.
CADIZ
Columbus embarked ...Seville's fiestas beckon.
GIBRALTAR
Gun-galleried fortress...tea...Far East arts.
ALGIERS
African Paris...veiled mystery.
MAJORCA
Love of Chopin and Sand...Moorish baths.
SICILY
Taormina's Grecian urns...smouldering Mt. Etna.
NAPLES
Dark-eyed serenaders...lava-crusted Pompeii.
VENICE
Soft laughter in gondolas...San Marco's pigeons.
DUBROVNIK
Fjords of Kotor...Dalmatian Riviera.
CORFU
Island of Death...babies dipped in wine.
ATHENS
From classic Acropolis to first pulpit of Paul.
CONSTANTINOPLE
Unburied Troy...Sofia's gleaming domes.
STAMBOUL
Subterranean cisterns...Bagdad-ian legends.
BEIRUT
Trousered women...skirted men.
PALESTINE
Jerusalem...Mount of Olives...Dead Sea...Bethlehem...Gethsemane.
CAIRO
Moonlit Nile...pyramids...Tutankhamen relics.
MONTE CARLO
Gaming...La Grande Corniche to Nice.
PARIS...LONDON
NEW YORK

On...Empress of Scotland (Feb. 3) 25,000 gross tons, famed for steadiness. Spacious and commodious Mediterranean favorite for 8 seasons.

Or...Empress of France (Feb. 13) 18,350 gross tons, the speed queen of cruises, equally luxurious, with yacht-like trimness.

Mediterranean CRUISE...Think of it! A 73-day freedom from stock tickers and city clang and wet slush. For only $12 a day you can get away to this most beneficial adventure of all.

Here, in the Cradle of Civilization, you'll bask in the warm, renewing sunshine. You'll wander among entirely different peoples, meet entirely different customs and ways to enjoy life. You'll have two and a half months of lazy, luxurious "seeing and doing."

You can go on either one of two transatlantic giantesses which sail the complete Mediterranean horizon this winter. S. S. Empress of Scotland leaves New York, Feb. 3...S. S. Empress of France, Feb. 13. Long stays in the "must-see" capitals. Unexpected idylls in rarely visited romance spots.

ONE-WAY GO-AS-YOU-PLEASE TOURS. Those who do not wish a complete cruise ticket may purchase to any port on the itinerary, with or without shore excursions at ports of call.

ASK FOR folders, ship-plans, which tell the whole story. Excellent bookings still available—ask now. Your own agent, or

Canadian Pacific

District Office, E. T. Stebbing, 344 Madison Ave., at 44th, New York

THE PLAY

By J. BROOKS ATKINSON.

In Ridicule of War.

STRIKE UP THE BAND, a musical comedy in two acts and eight scenes. Book by Morrie Ryskind (based on a libretto by George S. Kaufman), music by George Gershwin and lyrics by Ira Gershwin. Staged by Alexander Leftwich; dances and ensembles arranged by George Hale; settings by Raymond Sovey; produced by Edgar Selwyn. At the Times Square Theatre.

Timothy Harper	Gordon Smith
Richard K. Sloane	Robert Bentley
Horace J. Fletcher	Dudley Clements
Myra Meade	Ethel Kenyon
Mrs. Grace Draper	Blanche Ring
Anne Draper	Doris Carson
Joan Fletcher	Margaret Schilling
Jim Townsend	Jerry Goff
Two Men About Town	Bobby Clark, Paul McCullough
Doctor	Maurice Lapue
Colonel Holmes	Bobby Clark
Gideon	Paul McCullough
Doris Dumme	Marion Miller
Herr Konrad	Maurice Lapue
Suzette	Ethel Britton
Soisette	Virginia Barnes
Sergeant Doex	Walter Fairmont
Première Danseuse	Joyce Coles

Red Nichols and His Orchestra.

Clark and McCullough, specialists in loud singing and behavior, are back again in a new musical comedy, "Strike Up the Band," which was put on at the Times Square last evening. The book, which is a satire on war, by Morrie Ryskind, is based on George S. Kaufman's libretto that hovered on the outskirts of Manhattan two or three years ago, but never made the plunge. The music is by George Gershwin—an ambitious, original and versatile score; the lyrics are by Ira Gershwin. And among the principal performers are Doris Carson, who dances with infectious exuberance; Blanche Ring, who dances and sings; Jerry Goff, who impersonates America's tuneful young manhood, and Margaret Schilling, who does quite as well by young womanhood. Let these credits gratefully appear at the outset.

For when you have such a stage full of comedians as Bobby Clark and Paul McCullough can supply in themselves, you are in no position to distribute the usual gratuities carefully. They are the most expansive buffoons we have—Clark, with his broad shoulders, gleaming smile, murderous walking-stick and inspired cigar; McCullough, gazing with rapt admiration and astonishment at the master and playing the foil better than any one else. Some of their clowning is familiar without being any the less funny. When they make their heroic entrance in those badly-mated costumes, when Clark nimbly fingers the cigar, does a rapid manual of arms with his stick, blows opaque puffs of cigar smoke inside his coat and recoils in horror when stray wisps appear below, when the cigar drops on the stage and, like alert vagrants and true, both pounce for it—low comedy is as completely satisfying as it can be.

Fortunately, the details of a musical comedy book never temper Bobby Clark's personal gusto in clowning. This time the book is more than a little scrappy. Beginning as satire of a huge American chocolate factory, it spends the first act progressing into satire of war and then evaporates into song cues and unrelated numbers. Especially in the first scene the lines are caustic in their lampoon of the successful business man who began life with nothing but a bar of chocolate and the memory of his mother—and, as he adds, she had a poor memory, too. Presently, with the cautious connivance of Colonel Holmes, the silent man behind the President, the chocolate king manoeuvres his country into war with Switzerland to remove competition in the sweet chocolate market.

Promising as the satire is in its early moments, it becomes so involved and diffuse when it attacks the war spirit that the fun largely trickles out of it. The Gershwins have done better with it in their score and lyrics. The Gregorian chant effect of the invocation to Fletcher's American Chocolate Company, the wry humors of the "Typical Self-Made American," the elaborate opera bouffe of the discussion about the quality of milk in the Fletcher chocolate have a true Gilbert and Sullivan flavor.

In the other set pieces of musical comedy composition Mr. Gershwin has also managed to avoid tattered patterns. There are the brass fanfares of "Strike Up the Band," the capers of "Mademoiselle From New Rochelle," the almost melodic romance of "Soon" and a host of interesting musical compositions. Mr. Gershwin avoids melody as if it were only a burgher's delight. After all, the scores for musical comedy should be simple and frankly popular at times. But with his oratorios and chorals and his satiric touches here and there he has made an original contribution to the comic musical stage.

In other respects, "Strike Up the Band" is well equipped. The chorus dancing softens the usual precision units with a lift and comeliness of measure. Joyce Coles does a solo dance of real loveliness. Miss Schilling and Mr. Goff sing pleasantly. Doris Carson, and her partner, Gordon Smith, dance with a youth and a fresh excitement that are completely captivating. And Mr. Le Maire's colorful costumes have life.

You might have no misgivings about "Strike Up the Band" if its book were not so scattered. For Clark and McCullough still beam and still sing loud. In fact all that keeps Bobby Clark singing in the low register is his fear that on the high notes his eyes might pop out. As it is, his cigar pops out continuausly and his walking stick bounces back and forth with the most surprising elasticity.

'MATRIARCH' CAST ARRIVES.

Constance Collier Will Reach Here Today on the Aquitania.

Seventeen members of the English company which will play in "The Matriarch," adapted from the novel by G. B. Stern, arrived from London yesterday on the Anchor liner Scythia. Among the principals were Abraham Safaer and Inez Bensusan, and T. Townsend Whitling, the stage manager.

Constance Collier, the leading woman in the play, will arrive today on the Aquitania. Frank Vernon, who will assist Lee Shubert in the production of "The Matriarch" in Chicago, is also arriving on the Aquitania.

The play ran for nine months in London with Mrs. Patrick Campbell in the rôle to be enacted here by Constance Collier. Mrs. Vernon, who is on the Aquitania with her husband, will assist him in the direction of the play.

JOIN "FLYING HIGH" CAST.

Grace Brinkley and Kate Smith Engaged by George White.

Grace Brinkley and Kate Smith have been added to the cast of George White's musical production, "Flying High," which is scheduled to open in Detroit on Feb. 3 and come to the Apollo Theatre later that month.

Besides Miss Brinkley and Miss Smith the company will include Bert Lahr, Dorothy Hall, Henry Whittemore and Russ Brown. Bobby Connolly will stage the dances and Bertram Harrison will probably direct the book, which is the work of B. G. De Sylva, Jack McGowan and Lew Brown. The lyrics and music are by Ray Henderson, Mr. De Sylva and Mr. Brown.

According to present plans "Scandals," the current occupant of the Apollo, will start a road tour on Feb. 10.

PHILIP DUNNING A PRODUCER

Will Bring Out 'Those We Love,' by George Abbott and S. K. Lauren.

Philip Dunning, it was announced yesterday, will be the sole producer of "Those We Love," the play by George Abbott and S. K. Lauren which is now in rehearsal and is scheduled to open at the Boulevard Theatre, Jackson Heights, on Feb. 3. This play will mark Mr. Dunning's début as a producer. As a playwright he is best known for "Broadway," on which he collaborated with Mr. Abbott. E. A. Blatt will be general manager for Mr. Dunning.

The cast of "Those We Love" will include Helen Flint, Josephine Hull, Charles Waldron, George Brent and Armina Marshall.

Spencer Tracy Heads New Cast.

Spencer Tracy has been engaged for the leading rôle in Herman Shumlin's production of a play, as yet untitled, by John Wexley. Rehearsals will begin today under the direction of Chester Erskin. Mr. Wexley's play, said to deal with prison life, will open in Hartford on Feb. 6 and will be presented on Broadway the next week.

'Fingerprints' to Be Tried Out Soon.

"Fingerprints," a play by Hugh Ford and Jack Gray, will be tried out next week in Greenwich, Conn., by L. Lawrence Weber and Mr. Ford, prior to its Broadway presentation. In the cast will be Herbert Corthell, Eleanor Griffith, Louise Quinn and Kenneth Dana. Mr. Ford will stage the production.

AMERICAN OPERA COMPANY
"LYRIC DRAMA IN ENGLISH"
CASINO THEA., 39th St. & B'way. Eves. at 8:30. Sat. Mat. at 2:30
TONIGHT—FAUST; Thurs. Eve., JAN. 16—MARRIAGE OF FIGARO. Fri. Eve., JAN. 17—YOLANDO OF CYPRUS. Sat. Mat., JAN. 18—MME. BUTTERFLY; Sat. Eve., JAN. 18—FAUST
"I admire the courage and vision of the American Opera Company in announcing its current engagement at the Casino Theatre as a season of 'lyric drama in English.' Nothing could more clearly and emphatically signalize the intention and ambition of this new organization to restore acting to its rightful place on our lyric stage."
"What the public desires (and demands) today is a story-action, action, action! Add able lyric expression to this action and tell your story in the language we speak and the American lyric stage will be reborn to glories unsuspected."
"Faithfully, DAVID BELASCO."
[N. Y. World, 1/13/30]
Seats now on sale at Casino Theatre Box Office
Prices: Orchestra $4.40, $3.85, $3.00; 1st Balcony $2.50, $2.00; 2nd Balcony $1.50, $1.00

CARNEGIE HALL TONIGHT, at 8:45
Schola Cantorum
HUGH ROSS, Conductor
HAYDN: REQUIEM (1st Time in America); STRAUSS: Taillefer; BLISS: Pastoral; VILLA-LOBOS: Chorus No. 10
Soloists: Nadworney, contralto, Gridley, tenor; Gange, bass
Philharmonic-Symphony Orchestra
Seats at Box Office. (Knabe Piano)

Carnegie Hall, Wed. Eve., Jan. 22, at 8:30
5th Concert Judson Celebrity Artists' Course
SOPHIE BRASLAU
Contralto. (Steinway Piano)

TOWN HALL, SAT. EVG., JAN. 18, at 8:30
Jesus Maria Sanroma
Tickets $1 to $2 Steinway Piano

CARNEGIE HALL, Tues. Evg., Jan. 21, 8:30
HEIFETZ
Direction GEORGE ENGLES (Steinway)

OPERA
PHILHARMONIC ORCHESTRA
and all RECITAL Tickets
At 75c Over Box Office price
SUBSCRIPTIONS BOUGHT AND SOLD
ITURBI, HOROWITZ, HEIFETZ, MENUHIN, ROLAND HAYES, SPAULDING, RACHMANINOFF, MANHATTAN SYMPHONY Orchestra
@ Mecca Temple, Dr. Hadley Conducting
Tickets now on sale
Call Mr. Lange
McBRIDE'S
Paramount Bldg. Lackawanna 3900

TOWN HALL, Sun. Aft., at 3:00, JAN. 19
ANDRES SEGOVIA
The Great Spanish Guitarist
Seats Now at Box Office

TOWN HALL, Sun. Aft., at 3:00, Jan. 26
SIGRID ONEGIN
World Famous Contralto
Only N. Y. Recital This Season
Seats Now at Box Office (Steinway)

FRIENDS of MUSIC
ARTUR BODANZKY, Cond.
MECCA AUDITORIUM, 133 West 55th St.
THIS SUN. AFT., JAN. 19, at 4 SHARP.
HAROLD BAUER, Pianist; Chorus—Orch.
Programme: Mendelssohn, Brahms, Wolf
Tickets at Mecca Auditorium, Ampico Hall, 584 5th Av. and 10 E. 43d St., Room 303.
Richard Copley Concert Mgt. (Steinway Piano)

CARNEGIE HALL, Tom'w Aft., at 3:00
JOSE ITURBI
Pianist
Concert Mgt. Arthur Judson (Baldwin)

TOWN HALL, SAT. AFT., JAN. 18, at 2:30
Harold Samuel
Piano Recital BACH PROGRAM (Steinway)

OPERA SEATS FOR TONIGHT
and all other performances in all parts of the house bought and sold
CONSOLI, 141 W. 40th St.
Just West of Broadway
PHONE PENN. 8726-8727-8728
Seats for All Theatres and All Concerts

AT THE BOTTOM By Maxim Gorky
"A fine play."—Burns Mantle, News.
"Amazing sweep and power."—Richard Lockridge, Sun.
"Thrilling, deeply affecting."—John Anderson, Journal.
"Really worth seeing."—John Mason Brown, Post.
"Magnificent characterizations."—Howard Barnes, Tribune.
"Strongly advise you to see it."—Robert Littell, World.
"Not to be missed."—Gilbert Seldes, Graphic.
"I came away deeply stirred."—Gilbert Gabriel, American.
POPULAR PRICES, $2.50 to 75c.
Phone Reservations Accepted. Circle 1407.
WALDORF Thea., 50th St., bet. 6 & 7 Aves.
EVGS. 8:30. MATS. THURS. & SAT., 2:30

A WONDERFUL NIGHT
JOHANN STRAUSS' "DIE FLEDERMAUS"
Evgs., 600 Seats, $1 to $3.
MAJESTIC THEA., 44th, W. of B'way
Eves. 8:30. Matinees Wed. & Sat., 2:30

BERKELEY SQUARE
LYCEUM THEATRE, 45th Street East of Broadway. Evenings 8:30.
Matinees THURS. & SAT., 2:30.

BIRD IN HAND
JOHN DRINKWATER'S Comedy
FORREST THEATRE, 49th, W. of B'way
Evgs. 8:50. Matinees Wed. & Sat. at 2:30

EVELYN LAYE in BITTER SWEET
NOEL COWARD'S OPERETTE
F. Ziegfeld & Arch Selwyn Presentation of Chas. B. Cochran's Production.
Nights: Mezzanine $4, Balc. $1, $2, $3. Thurs. & Sat. Mats. $1 to $3. No tax. Seats at Box Off. Mail Orders with check filled.
ZIEGFELD THEATRE, 54th St. & 6th Av.

BROKEN DISHES
11th Week of Comedy Hit
THEATRE MASQUE, 45th St., W. of B'way
Eves. 8:50. MATS. WED. & SAT., 2:40.

GERTRUDE LAWRENCE in CANDLE-LIGHT LAST 6 TIMES
EMPIRE THEATRE, B'way at 40th St.
Evenings 8:50. Mats. Wed. & Sat., 2:30

BASIL SYDNEY and MARY ELLIS in CHILDREN OF DARKNESS
"Here was all the beauty, seductiveness, impudence you will."—Arthur Ruhl, Herald Tribune.
BILTMORE, 47th, W. of B'way. CHI. 5161
EVGS. 8:40. MATS. WED. and SAT., 2:40

CITY HAUL
with HERBERT RAWLINSON
HUDSON THEATRE, 44 St., E. of B'way
Eves. 8:50. Mats. WED. & SAT. at 2:30

CIVIC REPERTORY
14th St.-6th Av. Eves. 8:30.
50c, $1, $1.50. Mats. Thurs. & Sat., 2:30
EVA LE GALLIENNE, Director
Tonight, "Living Corpse;" Tomorrow Mat., "Mlle. Bourrat;" Tom'w Ev., "Sea Gull."
Seats 4 Wks Adv. Box. Off. & Town Hall, 113 W. 43

CRIMINAL CODE
17th Week of Martin Flavin's Exciting and Entertaining prison play with ARTHUR BYRON.
NATIONAL THEATRE, 41 St., W. of 7 Av.
Evenings 8:50. Mats. Wed. & Sat., 2:30.

PHILIP MERIVALE in DEATH TAKES A HOLIDAY
A COMEDY ABOUT LIFE
"BRAVE, AUDACIOUS, PROVOCATIVE."—Robt. Garland, Telegram.
ETHEL BARRYMORE Thea., 47th, W. of B'y
Evs. 8:50. Matinees Wed. & Sat., 2:30

RUTH DRAPER
IN HER ORIGINAL CHARACTER SKETCHES
An English Houseparty
A Dalmatian Peasant
Three Women and Mr. Clifford
In a Church in Italy
Every evening including Sunday, 8:50 (Except Monday & Thursday Evgs.)
SAT. MAT. SPECIAL PROGRAM FOR YOUNG PEOPLE
Management Actor-Managers, Inc.
COMEDY THEATRE, 41st St., E. of B'way
Mats. Thurs. & Sat. 2:30. Very good seats $1
GOOD SEATS AT BOX OFFICE.

EARL CARROLL'S SKETCH BOOK 228th TIME
Brilliant Revue, 58 Scenes, 1000 Laughs
By Eddie Cantor—featuring
Will Mahoney, Wm. Demarest, 3 Sailors
56 World's Most Beautiful Girls
300 Good Balcony Seats at $1.00
44TH ST. THEATRE, West of Broadway
Evs. 8:30. Matinees THURS. & SAT.

OPENS TOM'W EVE. at 9
EVERYTHING'S JAKE!
A new comedy by DON MARQUIS
"Funnier than 'The Old Soak'"
ASSEMBLY THEATRE, 104 West 39th St.

FIFTY MILLION FRENCHMEN
With Wm. Gaxton & Genevieve Tobin
Evgs. 8:30. Mats. TODAY & Sat., 2:30
LYRIC THEATRE, West 42d St.
300 Good Seats $1—at Box Office

GRACE GEORGE in FIRST MRS. FRASER
with A. E. Matthews & Lawrence Grossmith
PLAYHOUSE, 48th Street, East of B'way
Eves. 8:40. Mats. Wed. & Sat., 2:30.

GEORGE WHITE'S SCANDALS 10TH EDITION
APOLLO THEATRE, West 42 St.
POP. MATS. TODAY & SAT., $1 to $3
Good Seats at Box Office

HEADS UP!
New York's Smartest Musical Comedy
Victor Moore, Jack Whiting, Barbara Newberry, Betty Starbuck
ALVIN THEATRE, 52d St., W. of B'way
Evenings 8:30. Mats. Wed. & Sat., 2:30.

HOUSEPARTY NOW IN ITS 6th MONTH
with ROY HARGRAVE
48th ST. THEATRE, East of Broadway
Evgs. 8:50. Mats. Wed., Thurs. & Sat., 2:30.

"Wm. HODGE in INSPECTOR KENNEDY
IS THE 'SHERLOCK HOLMES' OF HIS DAY AND GENERATION."
Robert Garland, Telegram
BIJOU THEATRE, 45th St., W. of B'way
Eves. 8:50. Matinees Wed. & Sat., 2:30

IT NEVER RAINS 3RD MONTH
Hilarious Comedy Hit!
"Sure Fire."—N. Y. Times.
ELTINGE THEATRE, W. 42 St. Evs. 8:50
MATS. WED., THURS. & SAT., 2:40.

JOURNEY'S END
HENRY MILLER'S THEATRE
124 W. 43 St. Evgs. 8:30
Matinees Thurs. & Sat., 2:30.

JUNE MOON
SAM H. HARRIS' Big Laugh Hit
By RING LARDNER and GEORGE S. KAUFMAN
BROADHURST THEA., 44 St., W. of B'way
Evgs. 8:40. Mats. Wed. & Sat., 2:30

JOE SMITH & CHAS. DALE and ALEXANDER CARR in MENDEL, Inc.
"First Laugh Hit of the Season."—Sun
RITZ THEATRE, 48 St., W. of B'y. Evs. 8:50
Seats $1 to $3. MATS. WED. & SAT.

METEOR
GUILD THEATRE, 52nd St., W. of B'way
Evgs. 8:50. Mats. Thurs. & Sat., 2:40.

Charles Hopkins presents A. A. Milne's MICHAEL AND MARY
Henry Hull-Edith Barrett-Harry Beresford
CHARLES HOPKINS Theater, 155 W. 49. Evs. 8:40
MATINEES TOMORROW & SATURDAY, 2:40

NANCY'S PRIVATE AFFAIR
with MINNA GOMBELL
MYRON C. FAGAN'S New Comedy
VANDERBILT THEATRE, 48 St., E. B'way
Eves 8:50. Matinees Wed. and Sat., 2:30

PHANTOMS NEW MYSTERY THRILLER
WALLACK'S Theatre, W. 42d Street.
Eves. 8:50. First Matinee TODAY, 2:30

RED RUST
MARTIN BECK THEATRE, 45th St.
Evgs. 8:40. Mats. Thurs. & Sat., 2:40.

WALTER HAMPDEN in RICHELIEU
"Mr. Hampden has made the shrewd old Cardinal a real figure. Those who love the theatre will enjoy this play."—Eve. World.
HAMPDEN'S THEA., B'way at 62nd St.
Eves. 8:30. Mats. Wed. & Sat., 2:30.

FRANK CRAVEN in SALT WATER
JOHN GOLDEN THEATRE, W. 58th St.
Eves. 8:50. Mats. Wed. & Sat., 2:40.

SEVEN A Romantic War Drama
with Tom Douglas and Suzanne Caubaye
REPUBLIC THEATRE, West 42nd Street
Evgs. 8:50. MATINEES WED. & SAT.

JACK DONAHUE in SONS O' GUNS
Presented by Connolly & Swanstrom
with LILY DAMITA
(By arrangement with Samuel Goldwyn.)
IMPERIAL THEATRE, 45th St., W. of B'y
Evenings 8:30. Mats. Wed. & Sat. at 2:30

STREET SCENE
2ND YEAR IN NEW YORK CITY
AMBASSADOR THEA., 49th St., W. of B'way
Eves. 8:40. Mats. Wed. & Sat., 2:30.

CLARK & McCULLOUGH
in the New and Novel Musical Play
STRIKE UP THE BAND
Eves. 8:30. First Mat. Tom'w 2:30
TIMES SQ. THEATRE, 42 St., W. of B'way

ARTHUR HAMMERSTEIN'S SWEET ADELINE
Musical Romance of the Gay Nineties.
Balcony: Eves. $1.50, $2, $3. No Tax.
Nights 8:30. Mats. WED. & SAT., 2:30.
HAMMERSTEIN'S Thea., B'way at 53 St.

THE LITTLE SHOW
an intimate Musical Revue
with CLIFTON WEBB and FRED ALLEN
MUSIC BOX THEATRE, West 45th St.
Eves. 8:30. Matinees Tom'w & Sat.

THE PRINCE OF PILSEN
MUSICAL COMEDY FAVORITE
with AL SHEAN
VIVIAN HART, ROY CROPPER
JOLSON'S THEATRE, 59th St. & 7th Ave.
Eves. & Sat. Mat. $1 to $3. Thurs. Mat. $1 to $2

THE SAP FROM SYRACUSE
Formerly "So Was Napoleon"
ROLLICKING COMEDY HIT
with HUGH O'DONNELL
SAM H. HARRIS THEA., 42 St., W. of B'way
Evgs. 8:50. Matinees Wed. and Sat., 2:30

QUEENIE SMITH in THE STREET SINGER
Musical Comedy Hit
SHUBERT THEATRE, 44th, W. of B'way
Evs. 8:30. Matinees Wed. & Sat., 2:30.

TOP SPEED
"Grandest collection of good-looking sirens seen on one stage."—Winchell, Mirror.
Speediest Musical Comedy in N. Y., with Lester ALLEN, Irene DELROY, Paul FRAWLEY, Harland Dixon and Ginger Rogers
Mats. TODAY & Saturday, 2:30
Evenings 8:30. Balcony Seats $1, $2, $3
CHANIN'S 46TH ST. THEATRE

JACK BUCHANAN in WAKE UP AND DREAM
A MUSICAL REVUE
with JESSIE MATTHEWS, TILLY LOSCH, TINA MELLER
Good Balc. Seats $1.00, $1.50 and $2. No Tax.
SELWYN THEA., 42nd St., West of B'way.
Evgs. at 8:30. Matinees Thurs. and Sat., 2:30

WOOF WOOF
Musical Comedy Hit—Best Seats $4
Louise BROWN—"Sunkist" Eddie NELSON
CAST OF 100—INCLUDING
Three-score Gloriously Beautiful Girls
ROYALE THEA., 45th St., W. of B'way
Evenings 8:30. Mats. Wed. and Sat., 2:30.

YOUNG SINNERS
A PASSIONATE COMEDY
MOROSCO THEATRE, 45th, W. of B'way
Eves. 8:50. Matinees Wed. & Sat., 2:40

NEXT MON. NIGHT SEATS NOW
CHARLES DILLINGHAM presents
MAURICE MOSCOVITCH
in Ashley Duke's dramatization in English of Lion Feuchtwanger's "POWER,"
"JOSEF SUSS"
ERLANGER'S THEATRE 44th St., W. of B'way. Dir. A. L. Erlanger

The BEST ENTERTAINMENT in Town!
SUBWAY EXPRESS
LIBERTY West 42nd St. Dir. A. L. Erlanger
Evs. 8:50. Mats. TODAY & SAT.

CHARLES DILLINGHAM presents
Glenn HUNTER-June WALKER
in a new play by Robert Emmet Sherwood
"WATERLOO BRIDGE"
Staged by WINCHELL SMITH
FULTON THEATRE W. 46th St. Evgs. 8:50. Mats. TODAY and SAT.

YOUR UNCLE DUDLEY
3rd Month
with Thomas W. Ross & Mrs. Jacques Martin.
CORT, West 48th St. Mats. Today & Sat. Eves. 8:50

YIDDISH ART THEATRE
MAURICE SCHWARTZ, Director
B'way at 28th St. Bogardus 0676
Tomorrow Eve., 8:30 FEUCHTWANGER'S 'JEW SUSS'
Fri. Evg., Sat. & Sun. Mat. & Evg. "ANGELS ON EARTH" Rollicking Comedy
Programs Carry Synopsis in English

AVON W. 45 St. Dir. A. L. Erlanger. Evs. 8:50
Mats. TODAY, THURS. & SAT. at 2:30
BROCK PEMBERTON Presents
Strictly Dishonorable
Comedy Hit by Preston Sturges
Staged by Antoinette Perry & Mr. Pemberton

BELASCO Theatre, West 44th St. Eves. 8:40. Mats. Thurs. & Sat., 2:40
IT'S A WISE CHILD

ANNUAL BENEFIT ACTORS' FUND
This FRIDAY, Jan. 17th at 1:45
New Amsterdam Thea., W. 42d St.
Special Novelties New Features
AMONG THE ARTISTS WHO WILL APPEAR:
Madame Frances Alda, Donald Brian, Albert Carroll, Pedro de Cordoba, Ruth Draper, Irene Franklin, Jack Hazzard, Leslie Howard, Jerry Jarnigan, George Jessel, Moffat Johnston, Fred Keating, Marion Kerby, Gertrude Lawrence, Mary Nash, Donald Meek, Will Mahoney, Barbara Newberry, Evelyn Laye, Beatrice Lillie, Fuller Mellish, Jr., Victor Moore, John J. Niles, Robert Pitkin, Herbert Rawlinson, Bill Robinson, Queenie Smith, Austin Strong, Jack Whiting, The Three Sailors, N. Y. Athletic Club Minstrels, Statler Pennsylvanians with Phil Spitalny, La Verde and others
Seats $1 to $5 at Box Office
Management of Daniel Frohman

CHARLES HOPKINS presents A. A. MILNE'S Latest Play
MICHAEL AND MARY
with HENRY HULL—EDITH BARRETT—HARRY BERESFORD
CHARLES HOPKINS THEATER—155 West 49th. Cir. 6444. Evenings 8:40
MATINEES TOMORROW AND SATURDAY at 2:40

BROOKLYN ACADEMY OF MUSIC
Thurs. Eve., Jan. 23, 8:15
Roland Hayes
TENOR
Tickets at Box Office. Tel. Sterling 6700

HARALD KREUTZBERG AND YVONNE GEORGI
The World's Greatest Dancers
2 SUN. NIGHTS, JAN. 19 & 26 at 8:30
CRAIG THEATRE CIR. 4270 54 Street, East of B'way. Seats Now at Box Office

METROPOLITAN OPERA HOUSE
Tonight, 8:15. Rosenkavalier. Jeritza, Stuckgold, Mario; Bohnen, Schutzendorf, Bada, Meader. Bodanzky.
Thurs., 8:30. Luisa Miller. Ponselle, Telva, Doninelli; Lauri-Volpi, De Luca, Pasero, Ludikar. Serafin.
Fri., 7:45. Gotterdammerung. Ohms, Fleischer, Branzell; Laubenthal, Schorr, Bohnen, Schutzendorf. Bodanzky.
Sat., 2. Romeo & Juliette. Galli-Curci, Swarthout, Wakefield; Johnson, Tibbett, Rothier, Ludikar. Hasselmans.
SPECIAL PERFORMANCE (French Hospital) SAT., JAN. 18, at 8. CARMEN. Jeritza, Moore; Martinelli, Pinza, Picco, Bada; Galli, Bonfiglio. Hasselmans.
Sun., 8:30. Special Concert (50c to $2). Ballon (pianist), Doninelli, Guilford, Moore, Flexer, Telva; Jagel, Tedesco, Basiola, Pasero, Rothier. Ent. Orch. Pelletier.
Mon., 8:30. Tosca. Jeritza, Flexer; Martinelli, Scotti, Malatesta, D'Angelo, Bada. Bellezza.
Wed., 8:30. Luisa Miller. Ponselle, Telva; Lauri-Volpi, De Luca, Pasero, Ludikar. Serafin.
KNABE PIANO USED EXCLUSIVELY.

This is to repay Martin Flavin, author; Donald Meek, and his associates for many, many laughs!
"Better than any medicine is a lot of laughs—CLEAN laughs. I have seen the play 'Broken Dishes' four times during the past thirty days, and I am going again—and quite possibly again.
"Thank you, Martin Flavin, Donald Meek and the cast, for the pleasure you have given me."
H. HARDCASTLE PENNOCK
THEATRE MASQUE, 45 St., W. of B'way
Evs. 8:50. Mats. Today & Sat., 2:40

1857—1930
Seventy-third
CHARITY BALL
Tuesday, January 21st
RITZ-CARLTON
Rudy Vallee and His Orchestra
for the New York Nursery and Child's Hospital
Tickets for sale at the office of Miss Florence V. Doane, 654 Madison Avenue
Tel. Regent 0957-0958 and at the Ritz-Carlton

CHAMBER MUSIC GUILD OF NEW YORK
DIRECTOR . . . . KARL LORENZ
FIRST CONCERT
of Ancient and Modern Masters (Using the Ancient Viols)
TOWN HALL, TONIGHT, at 8:45
CHAMBER ORCHESTRA—25
Soloists: Bernard OCKO—Lucien KIRSCH
Mgt. 1211 Steinway Hall (CIRcle 8638)
Seats at Box Office (Steinway Piano)

RKO JANUARY "GOOD TIMES" JUBILEE Let's Go!
PALACE B'way & 47th BRYant 4300
Biggest Comedy Show in New York
CLAYTON, JACKSON & DURANTE
Helen SHIPMAN & Neville FLEESON
CHINESE WHOOPEE REVUE and KEN MURRAY
HIPPODROME 10:30 A.M. to 11 P.M.
HELEN KANE in "POINTED HEELS"
with WM. POWELL & FAY WRAY
& 6 RKO VAUDEVILLE ACTS
CAMEO 42nd St. & B'way | Wis. 1789 | Last 3 Days
PAUL WEGENER in "SURVIVAL"
STARTS SATURDAY "UP THE CONGO"
Amazing-Adventure Film with Talk
GLOBE B'way & 46th Last 3 Days RIO RITA
Starting Saturday, 10 A.M.,
Richard Dix in "Seven Keys to Baldpate"

MOTION PICTURES.

WILLIAM HAINES in Riotous All Talking Comedy "NAVY BLUES"
STAGE SHOW, Leon Navara, Bunchuk, Orch.
CAPITOL B'WAY 51st St.

LOEW'S LEXINGTON Lex. Ave. at 51st St.
RICHARD BARTHELMESS in "YOUNG NOWHERES" (All Talk)
Charley Chase Comedy "GREAT GOBS"

NEIGHBORHOOD THEATRES.

LOEW'S Festival Shows!
PARADISE Bronx | VALENCIA Jamaica, L. I.
PITKIN Pitkin Av., Bklyn.
KINGS Flatbush, Bklyn.
NOW! ON 4 MAGIC SCREENS
Another Great Festival Show
CECIL B. DeMILLE'S Emotional Blast
"DYNAMITE"
ALL TALKING
4 GREAT STAGE SHOWS FROM CAPITOL THEA., B'WAY
MIDNIGHT PICTURE SHOWING SAT'DAY at PARADISE, PITKIN and VALENCIA

WERBA'S FLATBUSH Mats. Wed. & Sat.
GEORGE JESSEL in "Even in Egypt"
Next Week. A. H. Woods presents "RECAPTURE"
WERBA'S JAMAICA Mats. Wed. & Sat.
THEATRE GUILD Presents "PORGY" Cast of 65
Next Week .... "DRACULA"
BOULEVARD JACKSON HEIGHTS | Mats. Wed. & Sat.
FRANCINE LARRIMORE "Let Us Be Gay"
Next Week.. MAE WEST in "DIAMOND LIL"

BROOKLYN.

FOX In the Heart of Brooklyn, Flatbush Ave. & Nevins St.
35c to 1 P. M.—50c to 6:30 P. M.
WILLIAM FOX presents
First Time in Brooklyn
CHRISTINA
with JANET GAYNOR
On the Stage Rube Wolf
Comic Valentine Master of Ceremonies
Fanchon & Marco's "SWEET COOKIES"
Win Big Prizes in Journal "Traffic Tangles" Contest
STARTING FRIDAY, JAN. 17th
"HOT FOR PARIS"
with VICTOR McLAGLEN
Greater than "Cock-Eyed World"

BROOKLYN ACADEMY OF MUSIC
Sat. Aft., Jan. 18, at 3 o'Clock
The Clare Tree Major Company in the fourth of Six Plays for Children
HANS CHRISTIAN ANDERSEN'S
"THE SNOW QUEEN"
Tickets Now, Box Office Tel. Sterling 6700

LOEW'S METROPOLITAN
FULTON, SMITH AND LIVINGSTON STS.
CECIL B. DE MILLE'S First Talkie
"DYNAMITE"
with CONRAD NAGEL—KAY JOHNSON
EDDIE LEONARD (IN PERSON)
BILLY GLASON—Other Big LOEW Acts

RKO JANUARY "GOOD TIMES" JUBILEE
ALBEE ALBEE SQUARE Triangle 2000
NOW AT POPULAR PRICES RIO RITA
with Bebe Daniels & John Boles
BILLY HOUSE & CO.
BOBBY MAY; Other Acts

NEW JERSEY.

HOBOKEN Famous OLD RIALTO Every Evening, Incl. Sunday, 8:30
THE BLUE AND THE GRAY
or "WAR IS HELL."—Phone HOBoken 8088.
To use an overworked word—"Swell." Telegram.

MOTION PICTURES.

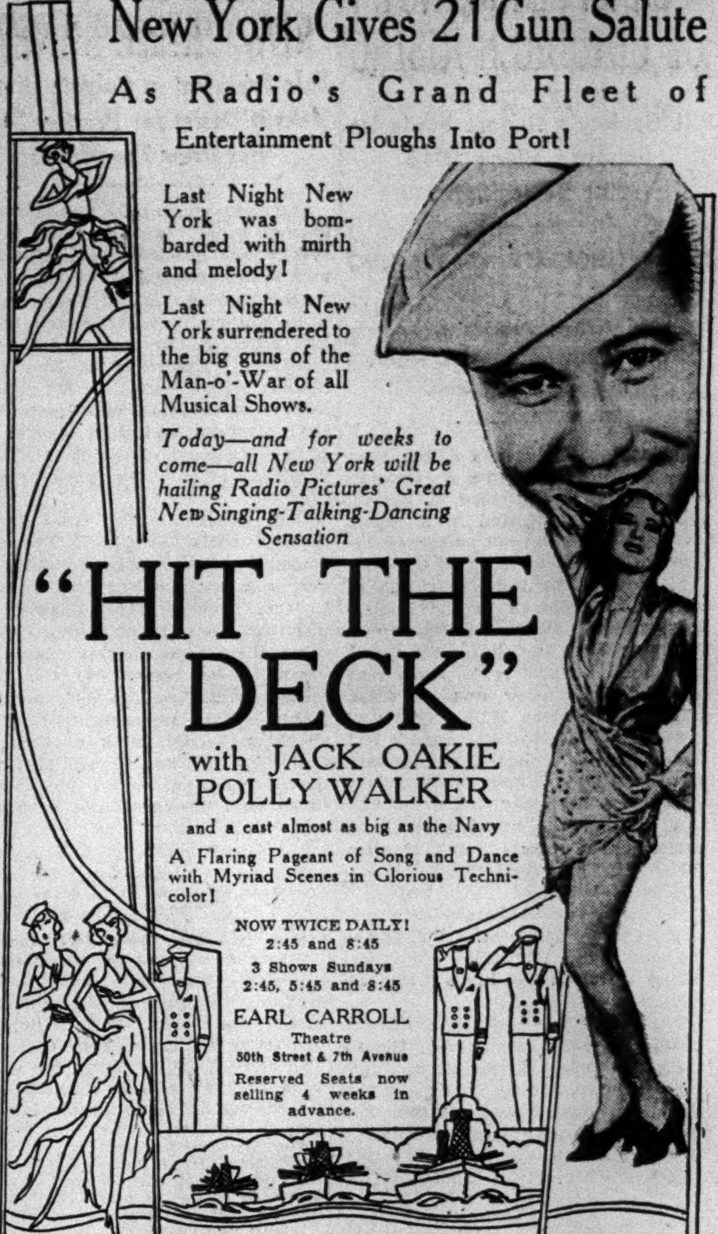

MARILYN MILLER in "SALLY"
A First National & Vitaphone Picture in Technicolor
Winter Garden B'way & 50th St.
Daily 2:45-8:45. Sat. 3-8:45-11:45. Sun., 3-6-8:45

2 WARNER BROS. AND VITAPHONE HITS!
JOHN BARRYMORE "GENERAL CRACK" Warner Bros. Theatre B'way & 52nd St.
GEORGE ARLISS "DISRAELI" Central Theatre B'way & 47th St.
BOTH THEATRES Daily 2:45-8:45 Sundays 3-6-8:45
Matinees Good Seats All Prices At Box Office

VITAPHONE LAFF HITS
No! No! Nanette ROARS into a 2nd Week
"The Aviator" Hits the HEIGHTS of Hilarity
STRAND NEW YORK Warner Bros.
STRAND BROOKLYN Warner Bros.
BEACON NEW YORK Warner Bros. 74th St. & B'way

Embassy
THE NEWSREEL THEATRE
BROADWAY AND 46th ST.
ANY SEAT 25c ANY TIME
Continuous 10 A. M. to Midnight
AN ALL SOUND NEWSREEL PROGRAM
ADDED NEWS FAST AS IT OCCURS
Complete Change Program Every Saturday
MIDNIGHT SHOWS EVERY SATURDAY

ROXY 50th St. & 7th Ave.
Direction of S. L. Rothafel (ROXY)
2ND WEEK—William Fox Presents
"HOT for PARIS"
with VICTOR McLAGLEN
FIFI DORSAY EL BRENDEL
All Talking Fox Movietone Comedy Hit, Directed by Raoul Walsh
NEW YORK'S FINEST STAGE SHOW
Coming Next Friday
"SUNNY SIDE UP"

RAMON NOVARRO in M-G-M's Musical Romance
DEVIL MAY CARE
Astor B'way & 45th St. Daily 2:30-8:50. 3 Times Sat. Sun. & Hol. 3-6-8:50. Midnite Show Sat.

LOEW'S STATE Broadway at 45th St.
Midnight Showing Feature Picture
CECIL B. DE MILLE'S First All Talkie
"DYNAMITE"
With CONRAD NAGEL
JOE FRISCO
International Humorist
BENNY DAVIS — Others

EDDIE DOWLING
BLAZE O' GLORY
ALL TALKING
2:40—8:40 50c to $2.00
LAST WEEK
Geo. M. COHAN 43rd at B'way

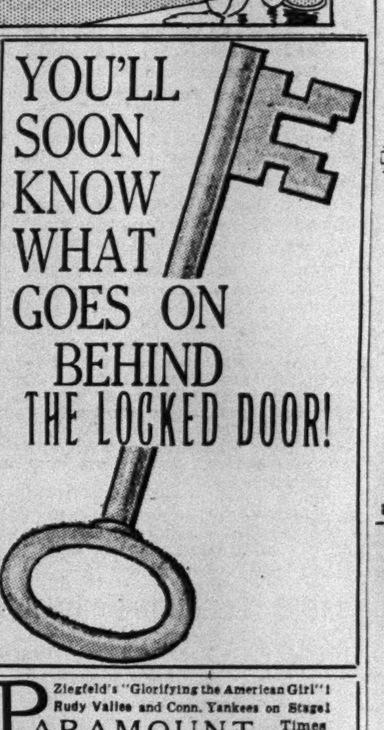

Ziegfeld's "Glorifying the American Girl"! Rudy Vallee and Conn. Yankees on Stage!
PARAMOUNT Times Square
Gary Cooper, Richard Arlen, Walter Huston, Mary Brian in All-Talking Outdoors Romance "The VIRGINIAN"
RIALTO B'way at 42nd
GEORGE BANCROFT Talking in "The MIGHTY"
RIVOLI UNITED ARTISTS B'way at 49th

THE LOVE PARADE
Starring CHEVALIER
2:45 Daily 8:45
Sat. & Sun., 3—6—8:45
CRITERION B'way at 44th

B. S. Moss' A Pathe All-Talking Picture
ANN HARDING in "HER PRIVATE AFFAIR"
COLONY B'way and 53rd St. Continuous Noon to Midnight

LITTLE CARNEGIE PLAYHOUSE
Circle 7551. Cont. 2 to Midnite. 146 West 57th Street
2nd Week "THE FARMER'S WIFE"
Screen Version of Eden Phillpotts' Famous Comedy

HOTELS AND RESTAURANTS.

JANSSEN HOF-BRAU
B'way-52d-53d St.
America's Finest Restaurant
De Luxe Table d'Hote
Magnificent New Revue
Frank Cornwall and Crusaders
Luncheon Dance To-Day
Telephone Columbus 7061

Kenmore Hall
145 E. 23rd
New 22-Story, etc.
$8 to $14 per week
DOUBLE ROOMS $16
Club life, restaurant, swimming pool, gym, library, spacious lounges, service. Exclusive Floor for Men and Women

HOTELS AND RESTAURANTS.

Hotel Theresa
SEVENTH AVENUE
124th to 125th Streets
Convenient to all parts of the city. Surface cars and 5th Avenue Bus at door. Elevated and Subway one block distant. Station of N. Y. C. and N. Y., N. H. & H. R. R. nearby.
All Outside Rooms Permanent and Transient
By the day $2.50 up
RESTAURANT
Table D'hote—A la Carte—Club Breakfast
Excellent Garage Facilities
Telephone MONument 1700
R. P. LEUBE Manager

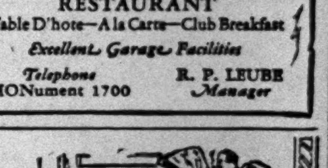

What WE mean by home comfort.
HOTEL ROYALTON
44 WEST 44 ST.
(Just West of 5th Ave.)
Offering a new Royalton—completely renovated, redecorated and beautifully furnished.
1-2-3 ROOM SUITES
Furnished or Unfurnished
Exceptionally Large Rooms
Spacious Closet Space
Woodburning Fireplaces
Few Studio Apartments
Substantial Reductions on Leases
Vanderbilt 0647

COMFORT COURTESY CONVENIENCE
Await the Guests of
CENTURY HOTEL
111 W. 46 St., East of Broadway
New York
NEW, LARGE ROOMS EACH WITH PRIVATE BATH AND SHOWER ATTRACTIVELY FURNISHED
$3.00 per day Single
$4.00 per day Double
Special Weekly Rates
JAMES A. FLOOD, MANAGER
Tel. Bryant 3260

HOTEL LE MARQUIS
American Plan Rates
{ Include all meals and 24-hour hotel service. }
WEEKLY RATES:
Single room and bath, $25 to $35
Room and bath, 2 persons, $50 to $65
2-room suite, 2 persons, $65 to $80
3-room suite, 3 persons, $100
European Plan Rates on application.
12 East 31st Street
Bogardus 7480
Under KNOTT Management

WINTER'S COZY AT KEW GARDENS INN
Rates that include all meals as low as:
$21 per week for single room.
$42 per week for double room, and private bath.
Rates on rooms only, correspondingly low.
Sun parlor, ball room, card rooms, billiard room, excellent table d'hote dining rooms. Golf and riding academies nearby. Skating and ski-ing in season. 18 minutes from Penn Station. Railroad fare $7.81 per month.
Queen's Boulevard at Union Turnpike
KEW GARDENS, L. I.
Telephone Richmond Hill 3892

WINTER SUNSHINE ON THE WEST SIDE
Suites, furnished or unfurnished, any size or arrangement, with full hotel service.
KITCHENETTES IF DESIRED
Monthly rental or lease. Excellent restaurant. Inspection day or evening.
HOTEL HAMILTON
143 West 73rd Street
(East of Broadway)
Endicott 7400

NO COVER CHARGE AT ANY TIME
HOLLYWOOD RESTAURANT
BROADWAY AT 48th ST.
DINNER $1.50—$1.75—$2.00
MONSTER DINNER & SUPPER SHOWS

GREENWICH VILLAGE INN
5 Sheridan Sq. Spring 0772
Open 5:30 P. M.
DINNER—SUPPER
$1.75 TABLE D'HOTE
Also a la carte
TWO DANCE FLOORS
Will Hollander's Orchestra
Banquet Room

Skin As Velvety as Schoolgirl's

One woman who had long been annoyed by a bad complexion writes, "It was worse than usual and I began to use Resinol Soap and Ointment regularly. In a few days my skin was clear and as soft and velvety as a schoolgirl's."

A complexion cleared of unsightly blemishes can usually be kept so by daily use of Resinol Soap with a touch of Resinol Ointment when needed for a temporary pimple or roughness.

FREE Trial size package on request. Resinol, Dept. 89, Baltimore, Md.

Resinol

LONG ISLAND **OYSTERS**

A LEGAL **COCKTAIL** *to start the meal!*

Oysters, greatest delicacy from the sea, contain rich health-building elements for your diet. Eat oysters often, either in soup, baked, fried or raw.

Oyster Recipes Free on Request

Northern Oyster Growers
109 Cliff St. New York

You feel at your best in the wonderful climate here.

Two 18-hole Golf Courses adjoin the hotel, with 4 other courses nearby—motorboating is one of the chief attractions—an excellent stable of riding horses awaits you.

The Savannah-Oglethorpe Hotel, 12 miles from Savannah, is one of the finest in America. Come to this "enchanted isle"!

Write for folders and rates. New York Office: Hotel St. Regis, 5th Ave. and 55th St. Tel. Plaza 4500.

ABBOTT HOTELS CORPORATION

The SAVANNAH-OGLETHORPE
SAVANNAH, GEORGIA

CHRYSLER BUILDING
Read the message on PAGE 19

AUCTION SALES

SAMUEL MARX, Inc.
Auctioneers
24 W. 58th St.
Sell
TODAY and TOMORROW at 1:00 P. M. Each Day
—To Close Several Estates—
Antique and Modern Furniture and Furnishings
Jewelry, silver, paintings, china, glass, fur robes, furs, bronzes, bric-a-brac, clocks, rugs, carpets, piano, radio, victrola, linens, beddings, trunks, etc.
Also
FRIDAY, Jan. 17th, at 1:00 P. M.
A Large Collection of
BOOKS
on Theatre, Stage, Drama, etc. belonging to the Estate of EDGAR MILLS, deceased
Exhibition—TODAY
Benjamin Marx, Auctioneer.

SEES DELINQUENCY OF CHILDREN RISING

But Society's Report Finds Its Increase Since 1915 Has Been Slight.

SAYS NEGLECT IS WANING

M. Linn Bruce, President, Asserts Degradation of Girls Is Worst in Society's History.

An increase in juvenile delinquency in New York City and a decrease in the number of neglected or abused children was indicated in a report for the year 1929, read yesterday before the annual meeting of the New York Society for the Prevention of Cruelty to Children in the institution's building at 2 East 105th Street. Statistics from the Children's Court were quoted, however, to show that juvenile delinquency had increased only slightly since 1915. This was in reference to a statement made last November by Police Commissioner Whalen that juvenile delinquency had increased 114 per cent since 1915.

In opening the meeting M. Linn Bruce, the former Lieutenant Governor and Supreme Court justice, who is president of the society said that "moral degradation, particularly of girls under 16 years of age, as the records of this institution will show, is the worst in the history this society."

The report was read by Ernest K. Coulter, general manager of the society. Of cases involving improper guardianship, cruelly treated or otherwise neglected and abused children, the society handled 6,307, a decrease of 176 over 1928. The total number of children sheltered was 5,577, an increase of 165. Of those sheltered 3,301 were juvenile delinquency cases in the Children's Court, an increase of 119 over 1928. The society returned 239 runaway children to their homes in other cities and States and 946, an increase of 119 over 1928, were sheltered for the Department of Public Welfare or other organizations.

The report stated that the complete Children's Court figures for 1929 will show 8,024 arraignments for juvenile delinquency, or an increase of 543 over 1928 in all boroughs. The increase in the Borough of Manhattan will be eighty-four.

The society appeared in 870 cases against adults last year, as compared with 933 the year before. In the magistrates' courts 130 adults were convicted and 213 discharged; the grand jury dismissed forty-two cases held by magistrates; fourteen were charged, thirteen acquitted and 104 convicted in General Sessions, and in Special Sessions nineteen were discharged, twenty-one acquitted and 121 convicted.

During 1929 shelter expense was approximately $75,000 with an average daily population of 168 children, the report stated. Legacies and gifts totaling $113,801 were received during the year. The society now has a staff of 104 persons in all departments.

MAP Y.M.C.A. BRANCH PLANS.

Officers of International Group to Aid Immigrant Adjustment.

Plans for the operation of the newly created International Branch Y. M. C. A., an outgrowth of the French Y. M. C. A. at 109 West Fifty-fourth Street, was discussed last night at the first meeting of the board of managers of the institution at a dinner in THE NEW YORK TIMES Annex. Charles Hurrey, secretary of the national council of the Y. M. C. A., was the principal speaker, outlining the year's program among the foreign-born youths of the city.

The purpose is "to assist foreign-born young men in making right adjustments to American life and to interpret America to the foreign-born and the foreign-born to America." Representatives of the institution will meet young immigrants who intend to remain permanently in New York on arrival and give advice on employment and dormitory accommodation.

There are thirty-one nationalities represented in the membership of the organization. E. A. Hegi is chairman of the institution's board and E. J. Patte is executive secretary.

RADIO TELEPHONE PROBLEM

British Firm Bases Claim to Traffic on Use of Domestic Apparatus.

Special Cable to THE NEW YORK TIMES.

LONDON, Jan. 14.—Whether radio telephone talks between Britain and the United States shall be conducted through British postoffices at the Rugby station, which means the purchase of more American apparatus, or through "beam" stations belonging to the Imperial and International Communications Company is now being debated by the MacDonald Government.

Thus far the work in connection with transatlantic telephony has been pooled between the postoffice and the United States authorities, but the Imperial Communications Company holds it has a claim to transatlantic talks under its articles of association.

It is pointed out that if the overseas telephone is used by way of the company's four "beam" stations British apparatus only will used, greatly to the advantage of British industry. Prime Minister MacDonald has appointed a Cabinet committee to decide the point.

NEWMAN TAKES CALL HERE.

Will Return to New York as Rabbi of Congregation Rodeph Sholom.

Accepting a call from Congregation Rodeph Sholom, Rabbi Louis I. Newman will return to a New York pulpit from San Francisco after an absence of five years. The congregation, meeting last night at its synagogue at 7 West Eighty-third Street, elected Dr. Newman as its leader for five years.

Until 1925 Dr. Newman had been associated with Rabbi Stephen S. Wise at the Free Synagogue and with Rabbi Maurice H. Harris at Temple Israel. He was then chosen to head Temple Emanu-El in San Francisco.

For more than a year Rabbi Mitchell Salem Fischer has been acting rabbi of the congregation, following the death of Rabbi Rudolph Grossman.

STUDENT SOCIAL AIMS CRITICIZED BY ANGELL

Yale President at Colgate Dinner Asks if Desire for Prestige Does Not Draw Too Many.

American youth goes to college for reasons other than those for which college was intended, particularly to gain social prestige, according to Dr. James Rowland Angell, president of Yale University. Dr. Angell spoke last night at the annual dinner of the Colgate Alumni of the New York district before more than 300 alumni, fathers of students who are now at the university and their guests. G. Munro Hubbard, of the class of 1909, president of the New York alumni, presided.

"Our colleges suffer from an excess of social prestige," President Angell declared, "which constitutes a very complex problem that we have to face. Colleges should honestly admit that they are obliged to reconsider their recruiting problem and begin to be responsible for their failure as well as for their achievements. When we come together we should not only think of the men the university has turned out, who have become successful, but also of those who have not met with success."

Dr. Angell said time had come to ask honestly if the hunt for social prestige has not drawn hundreds into college who would have done better, had they never been there.

"Do the colleges of today create disciplined characters, are they disciplining intelligence and cultivating taste?" he asked. "If they do, they are worth still more than they cost. We can afford anything for a purpose that we feel is fundamentally worth while. This problem is for you to solve."

Dr. George Barton Cutten, president, told of the expansion program now under way at Colgate. Andrew Kerr, head coach of football, spoke on the university's successful team of 1929 and said the prospect was for an able team this year.

Among the other speakers were F. J. O'Neil, president of the Royal Indemnity Company, and the Rev. Dr. Myron W. Haynes of Oregon.

RECEIVER DEMANDED FOR KOLSTER RADIO

$17,000,000 Company Lost $916,233 in 1929, Stockholder Asserts.

SEES 'FICTITIOUS ASSETS'

Scheme to Sell Stock Alleged—No Statement From Stone or Spreckels, Officers.

Application for a receiver for the Kolster Radio Corporation, a $17,000,000 concern, was made yesterday in Paterson, N. J., by David Schiffman of Passaic, N. J., as owner of 200 shares of common stock of the corporation. Vivian M. Lewis, vice chancellor, signed an order, returnable on Jan. 21, directing the Kolster officers to show cause why a receiver should not be appointed. Until that time the corporation is enjoined from collecting or contracting any further debts.

Executives of the defendant corporation were in conference all afternoon in their offices, 39 Broadway. Afterward, when Ellery W. Stone, president of the corporation, was asked whether the company would oppose the receivership, he refused to comment, explaining that, on the advice of counsel, executives of the corporation would make no statements.

Charges Operating Loss Last Year.

Mr. Schiffman in his application said that he had investigated the corporation's affairs and had found that it sustained a loss of $916,233 in 1929, when its financial statement listed assets of $7,011,758 in certain patent rights, "which your complainant alleges are fictitious and of no value." The statement showing such assets, according to the petition, was made "as part of a scheme to sell stock to the stockholders of record as of April 30, 1928," at $22 a share. The same stock, according to Mr. Schiffman's petition, was being quoted in the market at $5 a share at the time his petition was filed.

Kolster Radio shares opened yesterday on the New York Stock Exchange at 4¼. Following announcement of the receivership move the stock dropped to 2⅛ and closed at 2⅝, with a turnover of 27,800 shares for the day. In 1929 it sold as high as 78⅝.

Competition Becomes Stronger.

Mr. Schiffman alleged that while the company in 1928 showed gains in sales, its net profits declined 75 per cent, due to increased cost of manufacturing and to competition.

The Kolster Radio Corporation was incorporated in Delaware on July 1, 1926, as Federal-Brandes, Inc., and changed its name on April 9, 1928. As of Nov. 1, 1926, it purchased the entire capital stock of the Brandes corporations in Newark, Toronto and London. Later it acquired the capital stock of the Federal Telegraph Company by exchanging share for share of its A common stock for the $10 par value shares of the Federal Company.

Rudolph Spreckels, head of the Spreckels Sugar Corporation, is chairman of the board.

DEALERS PLAN CURB ON 'RADIO JOY RIDERS'

Abuses of Home Demonstration Method Discussed at Convention Here.

"Radio Joy Riders" were discussed at yesterday's sessions of a three-day conference of electrical leagues at the Westinghouse Lighting Institute in Grand Central Palace under the auspices of the Society for Electrical Development, Inc.

"There are many 'joy riders' on radio sets who keep them out on demonstration as long as they can work the dealers for them," said G. W. Weston, manager of the Kansas City Electrical and Radio Association, who presided at the morning session. He suggested that each local association send the names of persons who take out sets for home demonstration to the various radio dealers for reference.

Representatives of various leagues reported that they were cooperating with their local better-business bureaus to eliminate false, misleading and unfair advertising from the radio. It was the consensus of the delegates that radio and newspaper advertising supplement each other.

L. I. ROAD BLAMES CITY IN TRAFFIC JAM

Criticizes Failure to Provide Adequate Rapid Transit Facilities.

REPLIES TO 31 QUESTIONS

Tells Board It Will Improve Service Before the Annual Summer Rush.

The city's failure to provide adequate rapid-transit facilities linking Brooklyn, Queens and Manhattan is given by the Long Island Railroad, in a statement to be filed with the Public Service Commission and Transit Commission at a join hearing this morning, as the principal cause of the company's failure to make many necessary improvements in service and equipment. The company urges the city to take over some of its local branch lines, such as the Whitestone division, the Rockaway diivsion and part of the Atlantic Avenue division, leaving the railroad free to concentrate on improved service between Pennsylvania Terminal and outlying points on Long Island.

The statement will be in the form of answers to thirty-one questions asked by the two commissions on Dec. 23. The company promises to make substantial improvements in its service, including many new cars, in time for the annual rush of Summer traffic.

In a statement accompanying the replies the company declares that "the added expense forced upon the company in its best efforts to cope with this problem (which is really a problem of the city itself), together with the expense of grade-crossing removal and other changes in facilities in New York City imposed by public authority, has hampered the company's financial ability to improve its service, equipment and facilities for the traffic for which the railroad was designed."

"The company is compelled to provide intracity short-haul service," the statement reads, "which should be normally a part of the city rapid-transit service, provided by the city-owned transit systems.

"When the existing facilities were planned and built it was never contemplated that the burden of this rapid-transit service should fall upon the Long Island Railroad.

"The solution of the problem lies in effective cooperation by the city with the company, to the end that the utmost local rapid-transit service should be provided by the city, and that the facilities of the Long Island Railroad within the city limits shall be as nearly as possible co-ordinated with the municipal rapid-transit service."

The statement declares that the company's answers show that it has planned further improvements, such as new cars, longer trains and the necessary changes in yards, platforms, tracks and stations to accommodate them.

The company reveals that it plans to spend more than $3,190,000 to relieve congestion at the Pennsylvania Station, thus increasing the service about 15 per cent over that given in the Summer of 1929. If the city does its part in providing proper intracity rapid transit, the company declares, congestion at this terminal, as well as at Flatbush Avenue, would be greatly lessened.

SEE SECRET PROFITS IN ROXY THEATRE DEAL

Stockholders Sue to Block Dissolution of Concern That Took Over the Site.

On the ground that the officers of the companies which held the orignal options on the property on which the Roxy Theatre was built had made large secret profits, suit was filed in the Supreme Court yesterday by Benjamin and Herman Warendorf, florists, as stockholders, to prevent the dissolution of the Organizers Holding Corporation, which succeeded the Associated Pictures Corporation and the Associated Holding Corporation, the original owner of the options. An application for permission to inspect the company's books and examine the officers before trial will be heard by Justice Levy tomorrow. A meeting called for Jan. 22 for the dissolution of the Organizers Holding Corporation caused the suit.

The petition of the Warendorfs states that Hubert Lubin, Harry G. Kosch and other officers have benefited financially, although no dividends have been paid to the stockholders of the two original companies and no proper financial statement made to them, although the stockholders were notified in 1925 that after the debts of the Associated Pictures Corporation had been paid, $200,000 would remain in the treasury. They assert that the Roxy options were sold to the Roxy Theatre Corporation for a large sum, but that the amount of the profit has never been made known. They allege that the Organizers Holding Corporation also collected $200,000 insurance on the life of Barbara LaMarr, film star, who died Jan. 30, 1926.

The answer of the officers will be made when the case is argued.

$280,000 GIFT TAXED.

New Jersey Court Upholds Levy on Mrs. Grabfelder's Estate.

Special to The New York Times.

TRENTON, N. J., Jan. 14.—The New Jersey Supreme Court ruled today that a gift of $280,000 in securities mad eto Mrs. Delia Grabfelder, 75 years old, of 777 West End Avenue, New York, by her husband, Samuel, a year and a half before he died in 1920 is subject to State tax. The ruling sustained the prerogative court's decision on an appeal by executors of the estate.

Under the State low a gift given within two years prior to death is assumed to be made in contemplation of death, the Supreme Court held, and is therefore subject to inheritance tax. Two months before the gift was made Mr. Grabfelder made a will in which he bequeathed $100,000 to his wife and a life interest in a $300,000 fund.

City to Get Mitchel Portrait.

A full-length portrait of John Purroy Mitchel, Mayor of New York, who was killed while training in the aviation corps during the World War, will be exhibited tonight in the Ritz-Carlton Hotel at the annual dinner of the commissioners who served under Mayor Mitchel. The portrait is the work of Weyman Adams. If the commissioners approve it, as they are expected to do, it will be presented to the city and will be placed in the City Hall.

Today on the Radio

OUTSTANDING EVENTS ON THE AIR TODAY

2:00 P. M.—Little Symphony Orchestra; Grace Hyde, soprano—WABC.
5:00 P. M.—"Women in Aviation," Senator Key Pittman—WJZ.
7:30 P. M.—Musical drama, "The Automotive Industry"—WJZ.
8:00 P. M.—Mobiloil Orchestra; Beatrice Belkin, soprano—WEAF.
8:00 P. M.—Hawaiian music—WOR.
8:30 P. M.—Barbizon recital—WOR.
8:30 P. M.—Wonder Bakers Orchestra; Vernon Dalhart, tenor—WEAF.
9:00 P. M.—United States Army Band—WABC.
9:00 P. M.—Halsey Stuart concert; Chicago Little Symphony Orchestra—WEAF.
9:30 P. M.—Palmolive Orchestra; Revelers Quartet; soloists—WEAF.
10:00 P. M.—Kolster Orchestra—WABC.
10:00 P. M.—Saxophone Octet—WGBS.
10:30 P. M.—"Arrival of the A. E. F. in France," Floyd Gibbons—WEAF.
11:00 P. M.—Simmons's Show Boat; "The Old Clothes Man"—WABC.

Jan. 15, 1930.—Eastern Standard Time. Wave length in meters on left of station. All time is P. M. unless otherwise indicated. Stations in each group are arranged on the dial.

NEW YORK

526 M.—WNYC, 570 Kc.
10:00 A. M.—Civic information; aviation weather.
11:10 A. M.—Building Mental Health—Dr. Irving Sands.
11:15 A. M.—Morning musicale.
11:40 A. M.—Negro Literature—Ernest Carter.
3:45—Market high spots.
5:50—Navigation of the Hudson During the Revolution—Raymond Torrey.
6:05—Vernon Juveniles.
6:20—Know Your Child—Louis Monash.
6:30—Spanish Lessons—V. H. Berlitz.
7:00—The Men of Harlem—Thomas E. Taylor; Walter Nichols, violin; vocal trio.
7:30—Time; police alarms; civic information.
7:35—The Brooklyn Museum—Dr. William Fox.
7:55—Air College.
8:15—National Security League.
8:30—Adolph Lewisohn Course in Appreciation of Music at Hunter College; clarinet trio.

526—WMCA—570 Kc.
9:00 A. M.—Tuneful topics.
9:30 A. M.—Air School of Health.
10:00 A. M.—I See by the Papers—
10:15 A. M.—Theme Song Charlie.
10:30 A. M.—Home Institute.
10:45 A. M.—Dental talk; Dr. Melvin Merker.
12:00 M.—Adelaide Klein, songs.
12:30—Stock quotations.
1:00—May's Fashioniers.
1:30—Studio orchestra.
2:00—Health talk.
2:15—Rose Orchestra.
2:45—Radio auctioneers.
3:00—Seibert-Wilson program.
3:30—Susianna, songs.
3:45—Stanley's jewels.
4:00—Stock quotations.
4:30—Ohrbach's program.
5:00—Nalda Nardi, contralto; string trio.
5:30—Berenson's Entertainers.
10:00—Lenox Jewish hour.
10:30—Apollo Casino Orchestra.
11:00—Time; news.
11:05—Everglades Orchestra.
11:35—Clayton, Jackson and Durante.
12:05 A. M.—Trini's Orchestra.
12:35 A. M.—Moonlite Grill music.
1:05 A. M.—Krazy Katt Inn revue.

500 M.—WGBS—600 Kc.
9:00 A. M.—Dagmar Perkins.
10:00 A. M.—Everybody's hour.
10:15 A. M.—Elsie Pierce, talk.
10:30 A. M.—Kansas Kleanser Kadets.
11:00 A. M.—Recipes—Fahr Barnet
11:15 A. M.—Gym class.
11:30 A. M.—Mrs. Harry Winn, reader.
11:45 A. M.—Betty Donn, songs.
12:00 M.—Health talk.
12:15—Luncheon music.
12:30—Sweetheart stories.
12:45—Karl Kohrs, tenor.
1:00—Studio program.
3:00—Sunshine Sallie.
3:15—Columnist's chat, Amy Bonner.
3:30—Harry Dapeer, piano.
3:45—Gale Alden, contralto.
4:00—Joe Lenzer, musical saw.
4:15—Tea time music.
4:45—Harvey Randolph, songs.
5:00—Children's program.
5:20—Billie Davis, songs.
5:30—Interviewing the Great—Michael Simmons.
5:45—Howard Roth, banjo.
6:00—Around the town.
7:00—Time; Sinasiptec.
7:15—Studio program.
9:00—Vincent Orchestra.
9:30—Silver Tone Quartet.
10:00—De Cicco Saxophone Octet.
10:30—Honolulu Melodists.

454 M.—WEAF—660 Kc.
6:45 A. M.—Health exercises.
8:00 A. M.—Jolly Bill and Jane.
8:15 A. M.—Morning devotions.
8:30 A. M.—Cheerio.
9:00 A. M.—Morning melodies, Milt Coleman, songs.
10:00 A. M.—National home hour.
11:00 A. M.—String trio.
11:15 A. M.—Household institute.
11:30 A. M.—P. Haggard, songs.
11:45 A. M.—Cookers Relieve Pressure—Philip Smith.
12:00 M.—Twelve o'Clock Trio; Bruce Campbell, tenor.
12:45—Market reports.
1:00—Palais d'Or Orchestra.
2:00—Wilma Miller, soprano.
2:15—Care of the Eyes—Dr. Shirley W. Wynne.
2:30—Melody Three.
3:15—Breeding Game Birds—Horace Mitchell.
3:30—Mildred Cobb, soprano.
3:45—Lieia Hulse, contralto.
4:00—Studio program.
4:15—Dancing melodies.
4:45—Personality—S. W. Ashe.
5:00—Sky sketches.
5:30—Children's program.
5:55—Summary of programs.
6:00—Black and Gold Orchestra.
7:00—Jeddo Highlanders Orchestra; Milton P. Cross, tenor.
7:30—Hindermeyer and Tuckerman, comedy team.
7:45—The Eternal Question.
8:00—Mobiloil Orchestra; Beatrice Belkin, soprano.
8:30—Wonder Bakers Orchestra; Vernon Dalhart, tenor; Frank Luther, tenor.
9:00—Halsey Stuart program; Chicago Little Symphony Orchestra.
9:30—Palmolive Orchestra; Olive Palmer, soprano; Elizabeth Lennox, contralto; Paul Oliver, tenor; Revelers' Quartet.
10:30—Arrival of the A. E. F. in France—Floyd Gibbons.
11:00—Lew White Frolickers.
11:30—Spitalny's music.
12:00—Palais d'Or Orchestra.

422 M.—WOR—710 Kc.
6:45 A. M.—Gym classes.
8:00 A. M.—News; weather.
9:00 A. M.—Dale Shoppers.
9:30 A. M.—WOR Ensemble.
9:45 A. M.—Safety radiogram.
10:00 A. M.—Pure Food Hour—A W. McCann.
11:00 A. M.—Good as Gold.
11:30 A. M.—Wedding Breakfast—Claire Sugden.
11:45 A. M.—Studio music.
11:50 A. M.—Vegetized Wafers, talk.
12:00 M.—Aviation weather.
12:05—Fashion talk.
12:15—Theatre Topics—Harriet Menken.
12:30—Kee's Orchestra.
1:00—Janssen's Orchestra.
1:30—N. J. Clubwomen's hour Our New Ambassador to China—Mrs. Oakley W. Cooke; Edith Rudolph, contralto; Mrs. S. J. Provost, piano.
2:00—America and the League of Nations—Irving S. Krull.
2:15—Margery Smith, soprano; John Passaretti, violin.
2:45—Current Events—Anne E. Gilson.
3:00—Edward Hubert, banjo; John McNamara, tenor; Ben Kaplin, piano; Larry Decker, tap dancer.
4:00—Berne music.
4:15—Women's Peace Society talk.
4:30—Upsala College hour.
5:00—Organ recital.
5:30—The Amazing Growth of Our Schools—Nat Dearborn.
5:40—Marianne Lampsi, piano.
5:50—Welfare Council talk.
6:00—Program resume.
6:10—Emerson Male Quartet.
6:20—Sports talk.
6:30—Uncle Don, songs, stories.
7:00—Mayfair Roof Orchestra.
7:30—Montclair Ensemble.
8:00—Hawaiian Ensemble.
8:30—Barbizon recital; Marion Kerby, contralto; John Niles, tenor.
9:30—South American music.
10:00—Shades of Don Juan.
11:00—Time; news; weather.
11:05—Palais Royal Orchestra.
11:30—Moonbeams.

395 M.—WJZ—760 Kc.
7:30 A. M.—Dance band.
7:45 A. M.—Rise and Shine Boys.
8:00 A. M.—Aunt Jemima Man.
8:15 A. M.—Headliners Orchestra
8:45 A. M.—Popular Bits.
9:15 A. M.—Parnassus Trio.
10:00 A. M.—Manhatters music.
10:45 A. M.—Mary Hale Martin's Household Period.
11:00 A. M.—Forecast School of Cookery—Mrs. A. M. Goudiss
11:30 A. M.—The Recitalists; Mildred Holt, soprano; Mary Ledgerwood, contralto.
12:00 M.—Dance orchestra.
12:45—National Farm and Home Hour; Dr. O. C. Stine; Welby R. Stevens — Watching the Weather With Uncle Sam.
1:30—Gotham Trio.
2:05—Menu—Mrs. Julian Heath.
2:20—Tamassee—Mrs. Clermont C. Covert.
2:30—Decorative Fabrics—Flora Hoffman.
2:45—Thousand Melodies Band.
3:45—Dance with Gamby—Maria Gamborelli.
4:00—Radio Guild—As You Like It.
5:00—National Woman's Party—Women in Aviation—Senator Key Pittman of Nevada.
5:15—Melody Musketeers.
5:35—Stock market quotations; financial summary of the day; Cotton Exchange quotations; State and Federal agricultural reports.
6:00—New Yorker Orchestra.
6:55—Talk—John B. Kennedy.
7:00—Amos 'n' Andy, comedians.
7:15—Rise of the Goldbergs, dramatic sketch.
7:30—Westinghouse salute; The Automotive Industry; talk, Alvin McCauley.
8:00—Yeast Foamers Orchestra.
8:30—Sylvania Foresters Orchestra; male quartet.
9:00—Dance orchestra; Welcome Lewis, contralto; Billy Hillpot, songs.
9:30—Cuckoo, skit; dance band.
10:00—Neapolitan Nights; Barta Marchetti, contralto; Alba Novella, soprano; Joe Biviano, accordion; Paladino Mandolin Quartet; Giuseppe di Benedetto, tenor.
10:30—St. Regis Orchestra.
11:00—Slumber music.

370 M.—WPCH—810 Kc.
9:00 A. M.—Finkenberg music.
9:30 A. M.—Shopping talk.
9:45 A. M.—Finkenberg music.
10:00 A. M.—Terese Nagel, talk.
10:10 A. M.—Finkenberg music.
11:00 A. M.—Health talk.
11:15 A. M.—Grocers program.
11:45 A. M.—Edith Weeks, piano.
12:00 M.—Manny Pine, songs; Irving Katz, piano.
12:15—Sunn and Colye, songs.
12:45—Mrs. George Peterson, readings.
1:00—Seibert-Wilson program.
1:30—Current events.
1:45—Studio music.
2:15—Adrosol Trio.
2:45—Kaleidoscope.
3:45—Micheal's Orchestra.
4:15—Ardis and Zeigler, songs.
5:00—Faegin Players.
5:30—Studio program.
6:00—David, the counsellor.
6:15—New York Tuberculosis program.
6:30—Jack, Bill and Ruth, songs
6:45—Dr. G. W. King, talk.

349 M.—WABC—860 Kc.
8:00 A. M.—Organ reveille.
8:30 A. M.—Morning devotions.
8:45 A. M.—Studio program.
9:30 A. M.—Dance orchestra.
10:00 A. M.—Homemakers Club.
12:00 M.—Columbia Revue.
12:30—Yoeng's Orchestra.
1:30—Barclay Orchestra.
2:00—Little Symphony Orchestra; Grace Hyde, soprano.
2:30—Syncopated Silhouettes.
3:00—Littmann Orchestra; Byron Holliday, tenor.
3:30—For your information.
4:00—Columbia Symphony Orchestra.
4:30—Club Plaza Orchestra.
5:15—Littmann Orchestra; Byron Holliday, tenor.
5:45—My Bookhouse Story Time.
6:00—Closing market prices.
6:15—Interview with Joe Williams—Bill Schudt.
6:30—Pollack Orchestra.
7:00—Herbert's Entertainers.
7:30—Three Little Sachs, songs.
8:00—Wheaties Quartet; Gold Medal Trio.
8:30—Forty Fathom Trawlers.
9:00—United States Army Band.
9:30—La Palina Smoker; Frances Shelley, songs.
10:00—Kolster Orchestra; Rube Bloom, piano.
10:30—Grand Opera concert.
11:00—Simmons Show Boat; The Old Clothes Man.
12:00—Garber's Orchestra.
12:30 A. M.—Midnight Melodies.

297 M.—WHN—1,010 Kc.
10:00 A. M.—Health exercises.
10:15 A. M.—Janice Mack, soprano
10:30 A. M.—Theatre music.
10:40 A. M.—Charles Williams, organ; Bon Walker, tenor.
11:30 A. M.—Woman's hour.

297 M.—WPAP—1,010 Kc.
4:00—News; stock reports.
4:30—Elsa King, soprano.
4:45—Children's program.
5:00—Agnes Dawson, songs.
5:15—From My Window—Philemon.
5:30—Freddy Goode, baritone.
5:45—Amy Balog, soprano.
6:00—Studio program.
6:30—Pandora's Music Box.
7:00—Howard Orchestra.
8:30—Will Oakland's Terrace.
9:00—Movie Club.
10:00—Jack and Bill, songs.
10:30—Clarence Profit, entertainer.
11:00—Theatre music.

297 M.—WRNY—1,010 Kc.
1:00—Aviation weather.

273 M.—WLWL—1,100 Kc.
6:00—Concert orchestra.
6:10—Jeanette Comoroda, songs.
6:25—Michael Lamberti, 'cello.
6:30—Concert orchestra.
6:45—What the Church Offers Intellectually—Rev. William Lonergan.
7:05—George O'Brien, tenor.
7:20—What Catholics Believe—Rev. Martin Scott.
7:45—Concert orchestra.

265 M.—WOV—1,130 Kc.
9:00 A. M.—Musical moods.
9:30 A. M.—Gym class.
9:45 A. M.—Foot exercises.
10:00 A. M.—Studio music.
11:00 A. M.—String ensemble.
11:45 A. M.—Dr. Lee's counsel.
12:00 M.—Cora Hill, soprano.
12:15—The Varsity Ramblers.
12:45—Drollinger's health talk.
2:00—The Melody Men.
2:15—Everett Engstrom, baritone
2:30—Eleanor Strabuck, songs.
2:45—First Aid talk.
3:00—Vivien Menne, soprano.
3:15—Anatol Dupres, violin.
3:30—Matinee String Ensemble.
4:00—Psychology and Common Sense—Capt. Rogerson.
4:15—Fred Holloway, baritone.
4:30—Edith Weeks, music.
4:45—Mary Ardis, songs.
5:00—The 5 o'Clock Five.
5:30—Mutual Life program.
5:40—Rhythmakers Orchestra.
5:45—Gilman's period.

231 M.—WBBR—1,300 Kc.
10:00 A. M.—Studio orchestra.
10:15 A. M.—Staywell Series—Dr. Bertram Ball.
10:30 A. M.—Studio orchestra.
10:50 A. M.—Care of Children.
11:05 A. M.—Mary Rollins, songs.
11:15 A. M.—Dictionaries, talk.
11:25 A. M.—Concert trio.
11:43 A. M.—The Language of the Bible—H. H. Riemer.
9:00—Woodland Trio.
9:15—Italian dialogue.
9:35—Studio orchestra.
10:00—Poverty and Prosperity—S. M. Van Sipma.
10:15—Fred Franz, tenor.
10:25—Golden Gate Hawaiians.
10:35—Fred Franz, tenor.
10:45—Jehovah Our God, Jehovah Is One—Martin Hartman.

231 M.—WEVD—1,300 Kc.
12:00 M.—Regina Glencova, songs.
12:20—Women's Peace Union.
12:40—Joseph Dwyer, piano.
1:00—Socialist bulletins.
1:20—Elizabeth Husted, contralto
1:40—Alys Perry, soprano.
2:00—Youth section.
2:20—Mary Linden, violin.
2:40—Current events.
3:00—Bonnie Windsor, songs.
3:20—Lawrence of Arabia—Ann Lincoln.
3:40—Esther Fischer, soprano.
4:00—Cousin Betty, stories.
4:15—Merchants' review.
4:30—Jamaica program.
5:00—Tea Time Times.

222 M.—WBNY—1,350 Kc.
6:00—Dinner music.
6:30—Dance music.
7:00—Emma Gleason, songs.
7:30—Theatre review.
7:45—Harold Gorman, songs.
8:00—Commercial School, talk.
8:01—Studio program.
8:30—Douglas Krantzor, readings
8:55—Clinton news.

222 M.—WCDA—1,350 Kc.
12:00 M.—Luncheon music.
12:30—Educational talk.
12:40—Carl Steppi, 'cello.
1:00—Merit program.
1:30—Mario Morrone, piano.
1:45—Opera gems.
2:00—English lesson.
2:30—Artists Ensemble.

222 M.—WMSG—1,350 Kc.
3:00—Jeannette Thurber, soprano
3:15—Studio program.
4:00—Sohmer concert.
4:30—WMSG Kiddies.
4:45—Baby Martha Francis and Brother Jimmy, songs.
5:00—Police Protection—F. M. Basuno.
5:15—Eleanor Joerg, soprano.
5:30—Lou Herscher, composer.
5:45—Talk—Rev. A. E. Leighton.

EAST

380 M.—WGY, Schenectady—790 Kc.
6:00—Dinner music.
6:35—Health talk.
7:00—Same as WEAF.
8:00—General Electric Orchestra
8:30-10:30—Same as WEAF.
10:30—General Electric Orchestra.
11:00—Dance music.

306 M.—KDKA, Pittsburgh—980 Kc.
6:00—The Geneva Conference—1927—Dr. Benjamin Williams.
6:15—Westinghouse Band.
7:00—Same as WJZ.
7:15—Studio program.
7:30-11:30—Same as WJZ.
11:30—Bestor's Orchestra.

303 M.—WBZ, Springfield—990 Kc.
6:15—Musical interlude.
6:30—Evening Echoes.
6:45—Criminal Law—Gleason Archer.
7:00—Same as WJZ.
7:15—Springfield Automobile Show.
7:30-9:00—Same as WJZ.
9:01—Mason & Hamlin concerts.
9:30—Talk—W. Fordon Swan.
10:00—Same as WJZ.
11:00—Sport digest; news.

283 M.—WBAL, Baltimore—1,060 Kc.
5:15—Salon music.
6:00—The Merrymakers.
6:30—The Day-Fan-Tastics.

283 M.—WTIC, Hartford—1,060 Kc.
7:00—Same as WEAF.
7:30—Time; news; weather.
7:35—Studio program.
7:45—Same as WEAF.
9:00—Studio program.
9:30—Same as WEAF.
11:00—Tasillo's Orchestra.
11:30—Dream Journeys.

273 M.—WPG, Atlantic City—1,100 Kc.
12:55—Produce quotations.
1:00—Luncheon music.
4:00—World Bookman.
4:30—Closing market quotations.
4:45—Chalfonte-Haddon music.
5:15—Aviation talk—Lieut. Ivan H. Brooks.
5:30—Organ recital.
5:45—Time; news; weather.
8:00—Organ recital.
8:30—Jane and Jimmie Cullen.
8:45—Margaret Siracusa, soprano.
9:00—Traymore Orchestra.
9:45—George Virtue, baritone.
10:00—Beachcombers Quartet.
10:30—Neapolitan Knights Orchestra.
11:00—Atlantic City Electric Company Glee Club.
11:30—Club Babette Orchestra.

261 M.—WHAM, Rochester—1,150 Kc.
6:00—Stock quotations.
6:40—Skultety Orchestra.
7:00—Same as WJZ.
7:15—Paine program.
7:30-9:00—Same as WJZ.
9:00—Eastman School of Music.
9:30-11:30—Same as WJZ.

234 M.—WCAP, Asbury Park—1,280 Kc.
9:00 A. M.—Breakfast chats.
10:00 A. M.—Organ recital.
10:30 A. M.—Fashion show.
11:00 A. M.—White Serenaders.
4:30—Twilight hour.
5:30—Students' hour.
6:30—Monterey Ensemble.
6:45—Federation of Churches.
7:00—Dinner music.
7:30—The Sketch Book.

Tuning In

One vibration out and the whole tempo is wrong. The seasoning a little off, and the entire dish — the whole dinner — is spoiled! "Pride of the Farm Tomato Catsup" is an excellent "harmonizer." It makes everything taste good. The dinner from soup to salad a success.

PRIDE OF THE FARM TOMATO CATSUP

Made where the Tomatoes Grow in the Midst of the South Jersey Farms

Special Sailing to **California**

The S. S. President Monroe, famous Round-the-World Liner, sails from New York January 21st for California via Havana and Panama.

This will be the last voyage of the S. S. President Monroe to California, prior to her entry into the Dollar Lines' Trans-Pacific service direct to Manila and Singapore.

A few of the luxurious cabins —designed as Round-the-World accommodations — are still available. First Class exclusively, all cabins are outside, amidships, furnished with real beds.

Reservations for this special sailing should be made immediately

Other January sailings of Dollar Round-the-World Liners:

Jan. 16—S. S. President Fillmore.
Jan. 30—S. S. President Wilson.

Free Parlor Car Bus Service from Herald Square to the Liner.

DOLLAR STEAMSHIP LINES
604 Fifth Avenue, BRYant 5900
25 and 32 Broadway
DIGby 3260

ROYAL TIGER SALE

EXTRA PANTS FREE
With Every Suit or Overcoat Order
MADE EXPRESSLY FOR YOU
PRICE **$25**
8 Stores - NEW YORK - NEWARK - BROOKLYN

Use this potent Oil Treatment vs. COLDS!

The first sneeze of a cold is the sign you need Pineoleum. Its healing pleasant oils clear the passages, soothe the membranes. Germs can't thrive when Pineoleum is there. The oil treatment of colds is speedy, modern and certain. Ask any doctor about Pineoleum. It has thousands of professional friends.

P. S. Pineoleum is so pleasant that children use it gladly. All druggists sell it.

Colds yield quickly to **Pineoleum**
REG. U.S. PAT. OFF.

A PICTURE OF GANDHI, the prophet who sways India, as he works to unite his people and to bring into being a self-governing nation. The New York Times Magazine next Sunday.—Advt.

BUSINESS OPPORTUNITIES

Bank and Business References Required. Rate $1.00 an agate line daily; $1.20 Sunday. Closing time for Sunday Insertion 5 P. M. Friday.

CAPITAL WANTED.

$7,500 WILL BUY RETIRING PARTNER'S half interest in good active plant with 400 braiding and narrow fabric machines, with stock of silk yarns; quick action necessary; wonderful opportunity for good active salesmen to get mutual cooperation. B 485 Times.

EXECUTIVE, ALERT, EXPERIENCED, ability in publishing, printing or advertising, join distinctively new feature magazine, popular field; $5,000 required; appointment. Publisher, 1,107 Times Bldg.

WANTED—BAKER TO WORK AND TAKE charge A1 business doing $700 weekly; $3,000 required; money secured and good wages. 154 N. Y. Times, Newark, N. J.

$50,000 WANTED TO FINANCE MANUfacturing patented article; factory equipped; party must stand strict investigation. 33 Times Brooklyn Branch.

EXCELLENT OPPORTUNITY FOR MAN with $5,000 to become partner or owner of profitable restaurant. B 514 Times.

CAPITAL TO INVEST.

$10,000-$40,000, WITH SERVICES, TO INvest well-established business; state particulars in first communication. Y 2328 Times Annex.

BUSINESS CONNECTIONS.

GET INTO A PROFITABLE CASH BUSIness requiring only small capital; operate route of latest machines vending penny Bubble gum. Telephone for appointment, Jefferson 7873.

LAWYER WANTS FURNISHED OFFICE and facilities with business firm in exchange for definite services to be rendered. R 48 Times.

WOOD HEELS—EXCELLENT OPPORTUNIty for man having thorough understanding of manufacture of wood heels; state experience in first letter. B 502 Times.

COMPLETE EQUIPMENT FOR MANUFACturing sheet metal work. Cornine-Hakanson, 225 East 144th St.

INSURANCE BROKER WISHES CONNECtions real estate broker. B 511 Times.

CAPABLE SALESMAN WORKING OUT OF Hartford, Conn., desires to take on manufacturers' lines; can act as distributer and also has salesroom. B 506 Times.

ADVERTISING EXECUTIVE SEEKS greater opportunity; 16 years' advertising, sales, publicity; now managing weekly 200,000 circulation. B 447 Times.

MANUFACTURERS, ATTENTION. Business man will represent you in Montreal. Communicate with P 70 Times.

Stores, Department & Concessions for Rent.

DEPTS. FOR RENT.

SHOES, BAGS, COSMETICS, HOSIERY AND CHILDREN'S WEAR.

BUSIEST STORE—POPULAR PRICED. 5th Av. and 39th St. (corner), New York City. Next to Lord & Taylor. APPLY FOR APPOINTMENT. G. S. BLOCK, Pres., Wisconsin 0680.

DRESS SHOP, FORDHAM, LONG LEASE, low rent; opportunity. B 512 Times.

FOR SALE.

Stores and Shops.

DRESS SHOP, BROADWAY, UPPER 70S, near theatre, 100 per cent location; beautifully equipped. P 15 Times.

DRUG STORE, GOOD OPPORTUNITY; must sacrifice; leaving city. B 992 Times Downtown.

ART, GIFT SHOP, SITUATED NEAR NEWark, N. J.; doing over $13,000; new stock; cash. Y 2446 Times Annex.

STATIONERY, CIGAR FOR SALE, JERSEY City; exceptional opportunity for live-wire; bargain. Ostrow, 15 Park Row, Room 1630.

HOSIERY STORE, 34TH ST., OPPOSITE Macy's; sacrifice; cheap rent. Lackawanna 5340.

Restaurants and Tea Rooms.

GROCERY, DELICATESSEN, RESTAUrant; reasonable. Call after 2 P. M. 366 Greenwich St., city.

Garages.

GARAGES

in course of construction; restricted locations; with security only. Silverman's Exchange, Times Building, 42d St. and Broadway.

Miscellaneous.

FOR SALE—GYMNASIUM, WELL ESTABlished, one block from Grand Central; excellent clientele; occupies top floor and roof; owner forced to sell to take over family business. Y 2448 Times Annex.

LETTER SHOP OWNER RETIRING FROM business; wonderful opportunity. B 515 Times.

ELECTRIC REFRIGERATORS, NATIONally advertised brand, offered less than cost. B 516 Times.

BUSINESS SERVICE.

CORPORATIONS ORGANIZED, NEW YORK, New Jersey, $90; Delaware, $85; includes fees, outfit. Marks, 1,547 Broadway. Chickering 1612.

MULTIGRAPHED LETTERS, $2.50 THOUsand; quick service. Federal, 8 East 12th. Stuyvesant 9431.

BUSINESS LOANS.

BUSINESS AND PERSONAL LOANS.

BORROW $100—$200—$500 OR MORE FOR ONE YEAR OR LESS. MONTHLY PAYMENT PLAN (weekly if requested).

THE MORRIS PLAN COMPANY, Resources over $48,000,000.

MAIN OFFICE, 33 WEST 42D ST.

OTHER OFFICES:

NEW YORK—322 Broadway, 124 Allen St., 17 Union Square, 35th St. and 7th Av., 1413 5th Av., near 116th St., 391 East 149th St., 940 Southern Boulevard.

New Office—6 Getty Sq., Yonkers.

BROOKLYN—198 Montague St., 804 Manhattan Av., 1668 Pitkin Av.

Under Supervision of State Banking Dept.

YOU GET THE FULL AMOUNT. No deduction in advance. Merchants and salaried men may borrow up to $5,000 for one year, payments monthly, semi-monthly or weekly; you get full amount. GOTHAM LOAN COMPANY, Industrial Banking. Under Supervision of State Banking Dept. 206 Broadway, corner Fulton St., New York. 92-25 Union Hall St., Jamaica.

WE ADVANCE 80% ON OUTSTANDING ACCOUNTS without notifying your customers. THE FINANCE TRUST, 25 West 43d. Suite 1418. Bryant 9644.

MONEY LOANED AGAINST MERCHANdise. Louis H. Ginsburg, 15 East 18th. Algonquin 7885.

EDUCATIONAL

Business.

STENOTYPY

"A stenotype secretary is worth at least 50% more than a shorthand writer," writes the business manager of one of America's great daily newspapers. Inquire now about stenotypy—the new profession for young men and women. Phone or write the STENOTYPE, 9 East 41st St. MURray Hill 5013.

Accountancy

Secretarial Practise and English classes forming. Telephone BARclay 8200. Ask for copy of the Institute Bulletin. Pace Institute, 225 Broadway, N. Y.

PRATT SCHOOL, 62 West 45th Street. SECRETARIAL TRAINING. Individual Instruction. Day and evening.

Language.

FRENCH Spanish, Italian, German; native teachers; conversational method; private lesson 75c; short course; daily 9 to 9. Fisher's School of Languages, 1264 Lexington Av. (northwest cor. 85th).

FRENCH Young Parisienne, Sorbonne graduate. Mlle. Haumant, West 84th. Susquehan. 4979.

Dancing.

ARTHUR MURRAY

America's finest teachers of ballroom dancing. Private lessons exclusively. Free dancing analysis. Special rates now. 7 E. 43d St.

MARJORIE TOWNSEND—Individual instruction modern ballroom dancing. 46 West 54th. Circle 1044.

BETTY LEE STUDIO—Beginners' specialists. Arthur Murray method. 7 East 43 St.

Special.

MARCY TECH., 196 Marcy Ave., Brooklyn, offers extensive courses in Civil, Mechanical Engineering, Architecture; drafting (structural, architectural, mechanical), surveying, mathematics, preparaiton Cooper Union; saves time, money; helps obtain positions. Investigate.

Bridge lessons and practice, expert instruction. Muriel Parker Studios. Phone Circle 6813.

BROOKLYN, QUEENS AND LONG ISLAND real estate transfers and business records are included in the additional pages devoted to this section appearing in the city edition of The New York Times. Copies containing these pages are distributed only in Brooklyn, Queens and Long Island.—Advt.

ZOO COLONY GREW AND THRIVED IN 1929

Baby Gorilla Doubled Weight and Galapagos Tortoises Are Developing, Report Shows.

BIRDS OF PARADISE ADDED

Annual Meeting Hears of Crandall and Beebe Expeditions—Record of 2,890,250 Visitors in Year.

The baby gorilla that arrived at the Bronx Zoo in November, 1928, has more than doubled its weight and is very vigorous; the Galapagos tortoises which the Zoo distributed in various localities in the United States south of the frost belt in the same year have already shown great development; six polar bears, two snow leopards, a pair of Siamese Sambar deer, a Bengal tiger, an Abyssinian cheetah, a gelada baboon and a pig deer from Celebes have joined Head Keeper John Toomey's Bronx Park community, and the officials of the Zoo have announced that visitors at the Aquarium set a record in 1929.

This report was made last night by Madison Grant, president of the New York Zoological Society, to more than 1,500 members and guests who attended the society's annual meeting at the Plaza. Visitors at the Zoo during the past year totaled 2,890,250, Mr. Grant announced, and at the Aquarium 2,436,061.

Mr. Grant also reported that the society was making a world-wide reputation through its efforts to conserve the fast disappearing large mammals. Two of the most destructive agents which the society has to combat, he declared, are the automobile and the airplane. These two means of transportation are especially dangerous, he said, because of their ability to reach easily and swiftly otherwise inaccessible haunts of big game.

Two of the society's recent outstanding achievements were represented on the entertainment program at the society's meeting. Moving pictures were shown of the expedition of Curator Lee S. Crandall's expedition to New Guinea which resulted in the capture of some forty birds of paradise for the zoological park. Included among these was the Prince Rudolph's blue bird of paradise and other rare species never before seen in this country.

The other achievement was represented in a talk by Dr. William Beebe during which he described the work of the Tropical Research Expedition he led to Bermuda for the society. Dr. Beebe also showed colored slides of many of the new fishes discovered by the expedition. The entertainment program closed with a talk by Dr. C. H. Townsend, director of the Aquarium, on twentieth century whaling. Dr. Townsend's talk was illustrated with moving and still pictures.

The following members of the board of managers were re-elected to serve until 1933:

Madison Grant	T. Coleman du Pont
William White Niles	Henry D. Whiton
Frank K. Sturgis	[illegible]
Dr. Lewis R. Morris	[illegible]
Archer M. Huntington	[illegible]
George D. Pratt	Ogden L. Mills

SEEKS TO END INQUIRY OF PAPER BOX INDUSTRY

Lawyer for Manufacturers Says Association Has Cooperated With Attorney General.

The hearings in the investigation of the Independent Paper Box Manufacturers' Association as an alleged monopoly and price fixing corporation are drawing to a close. Yesterday in the Attorney General's office, 51 Chambers Street, Samuel L. Wallerstein, attorney for the association, asked Referee Elmer R. Studley for a discontinuance of the investigation. He said that it should be closed on the ground that the association had been cooperating with the Attorney General since the inquiry began and he believed that the Attorney General had been satisfied.

Deputy Attorney General William B. Groat Jr. said that "much of what he said is true," but before a discontinuance was granted he wanted the original complainants to testify that conditions were satisfactory in the industry. Another hearing will be held at the same place at 11 A. M. on Jan. 28.

Weather in Cotton and Grain States.

Special to The New York Times.

WASHINGTON, Jan. 14.—Forecast:

[illegible]

European Weather.

Special Cable to THE NEW YORK TIMES.

[illegible]

THE WEATHER.

WASHINGTON, D. C., Jan. 14.—The disturbance that was central over Arkansas Monday night has advanced to the lake region with a marked increase in intensity. [illegible]

COUNTRY-WIDE WEATHER CONDITIONS.

[illegible]

NEW YORK CITY WEATHER RECORDS.

Official Temperatures.

[illegible]

Forecast of Flying Weather.

Special to The New York Times.

[illegible]

Fire Record.

[illegible]

United States Supreme Court.

Special to The New York Times.

WASHINGTON, Jan. 14.—In the Supreme Court of the United States today the following proceedings were had:

118—Florsheim Brothers Dry Goods Co., Ltd., petr., v. the United States of America; and

414—Thomas W. White, Collector of Internal Revenue, petr., v. Hood Rubber Company.—Argument continued for respondent in number 118 and for petr. in number 414; and concluded for respondent in number 414.

356—Commissioner of Internal Revenue, petr., v. the Pilliod Lumber Co.—Argued for both.

79—Harry C. Moore, as treasurer of Grant County, Ind., petr. v. Sydney E. Z. Mitchell and Niel A. Weathers, &c.—Argued for both.

81—Employers' Liability Assurance Corp., &c., petr., v. Mrs. Myrtis Cook, et al.—Argument commended for respondent.

Adjourned until tomorrow at 12 o'clock. The day call; Nos. 81, 87, 89, 92, 93, 98, 104, 113, 114 and 122.

Wills for Probate.

Manhattan.

ARCHBOLD, JOHN F. (Jan. 5). Estate, more than $10,000. To May B. Archbold, widow, 375 Park Avenue, personal effects and one-third of entire estate; three children, each life estate in $250,000 and equal temporary estates in residue; Henry E. Irving, friend, Stoneville, S. C., $5,000.

BOYD, ERNEST B. (Jan. 7). Estate, more than $20,000. To Ernest B. Boyd Jr., son, 390 West End Avenue, half residue; Ann B. West, daughter, New Orleans, La., half residue; Mamie B. Mahon, sister, Louisville, Ky., $1,200 annuity; Minnie H. Forgey, sister-in-law, Columbia, Tenn., $600 annuity.

CROSS, EMMA M. (Jan. 6). Estate, more than $10,000. To Greenfield Cemetery, Hempstead, L. I., burial plot and $1,000; Cathedral Church of St. John the Divine, residue.

HARDING, HERBERT B. (Jan. 4). Estate, more than $10,000. To Aimee C. Harding, widow, 399 Park Avenue.

HUNSIKER, GEORGE (Dec. 14, 1928). Estate, about $1,100. To Bowery Mission and Young Men's Home, 227 Bowery.

LOUX, MARY A. (Nov. 5). Estate, more than $10,000. To Baptist Home for Aged, $2,000; American Female Guardian Society and Home for the Friendless, $1,000; seven relatives and friends get from $500 to $1,000 each; residue is divided among five children and various grandchildren; fourteen grandchildren share equally in bonds of unstated value.

McCONNELL, EDGAR B. (Nov. 27) Estate, more than $10,000. To Louise McConnell, widow, Hotel St. Andrews.

MACAULEY, MARY (Dec. 23). Estate, more than $20,000. To Frederick A. Miller, son, 45 East Fifty-fifth Street, one-fourth residue outright and life estate in one-fourth; Bernard P. Miller, son, Palo Alto, Cal., similar bequest; Jeanne R. Varnay, friend, $125 monthly for life, wearing apparel and linen.

MALAWISTA, MORRIS (January, date not given). Estate, more than $10,000. To Martha Malawista, widow, 215 West Ninety-second Street, life estate.

MESTRE, ROSA (Dec. 22). Estate, more than $10,000. To Sylvia Mestre, sister, 205 West Ninety-fourth Street.

MORRIS, ISABEL D. (Jan. 7). Estate, more than $5,000. To S. Fred Morris, son, 1,125 Park Avenue.

REED, FREDERICK A. (Dec. 25). Estate, more than $10,000. To Jean W. Reed, widow, 109 West Forty-fifth Street, $5,000, personal effects and life estate in residue; Frederick C. Reed, nephew, Schenectady, N. Y., $2,000 and jewelry; three nieces, $1,000 each; cousin, $500.

RENSKORF, HARRY (Dec. 21). Estate, more than $10,000. To Federation for the Support of Jewish Philanthropic Societies, $4,000; Charity Organization Society, $1,000; two sisters, $25,000 each; nephew, $10,000; May W. Renskorf, widow, 15 East Fifty-eighth Street, $25,000 and life estate in residue; Helen R. Lichten, niece, Scarsdale, N. Y., $25,000.

THEDFORD, GEORGE W. (Dec. 29). Estate, more than $20,000. To Harry W. Thedford, brother, 270 Riverside Drive, and Florence T. MacAlarney, sister, 255 West 108th Street, equally.

Letters of Administration.

Granted by Surrogate Foley on these estates:

ANSBRO, ANDREW L. (June 26). Estate, $2,160. To Mary Murphy, sister. Other heirs, brother, sister, nephew and two nieces.

BOREL, CATHERINE (Jan. 30). Estate, $1,070. To John J. Borel, son.

EGAN, JAMES M. A. (Dec. 27). Estate, $3,232. To John F. Egan, brother. Other heirs, brother, two sisters and nephew.

GOLDRING, MENDEL (Dec. 28). Estate, $1,800. To Barcher Goldring, widow, and Max Kreisler, nominated administrator. Heirs, three children.

GROGAN, MARY (Dec. 23). Estate, $2,000. To Thomas F. Gurry, cousin. Other heir, cousin.

KAMINER, ANNIE (Aug. 2). Estate, $325. To Frances Kaminer, daughter. Other heirs, six children.

RUDINSKY, MORRIS (Feb. 16). Estate, $850. To George Rudinsky, son. Other heirs, widow and two children.

Kings.

DROSCH, MARY J. (Oct. 11, 1904). Estate, $2,000 real; $50 personal. To Frank J. Drosch, husband, $1; Harry Drosch, son, 201 Fifth Avenue, and Julia Drosch, daughter (deceased), each one-half residue.

DUFFY, JULIA A. (Jan. 5). Estate more than $10,000 real; more than $10,000 personal. To Vincent J. Duffy, son, 43 South Portland Avenue, and Agnita V. O'Connor, daughter, 2,558 Marion Avenue, Bronx, one-half residue in trust to each.

GRODMAN, LEVA (Sept. 30). Estate not more than $1,500. To John O'Connor, friend, 355 Bergen Street.

LARKIN, JOHN B. (Oct. 16). Estate more than $5,000. To Carrie V. Larkin, widow, 1,075 East Eighteenth Street.

QUELL, WILHELMINA (Dec. 12). Estate about $11,000 real; $12,500 personal. To Henry Quell, husband, 104 Chestnut Street.

ROBINS, THOMAS B. (Nov. 29). Estate, $3,000. To Frances E. Robins, widow, 88 North Oxford Street.

SNOW, LOIS (Dec. 28). Estate not more than $14,000 real; not more than $24,000 personal. To Albert E. Snow, husband, 340 East Nineteenth Street.

THOMPSON, Amanda (Dec. 14). Estate, $7,200 real; $2,500 personal. To Carrie Meyer, daughter, 336 Seventy-sixth Street, not more than $4,850; Herbert Thompson, son, Roselle, N. J., not more than $4,850.

Bronx.

BARNES, MARY E. (Dec. 17). Estate, $20,000 real and $10,000 personal. Estate to husband, Wm. H. Barnes of 2,546 Grand Avenue, executor.

CHRINIAN, ALEXANDER (Dec. 13). Estate, more than $5,000 personal. To Margaret Chrinian, widow, 350 East 146th Street, executrix.

COSTA, FREDERICK (Dec. 11). Estate, $6,000 personal. To widow, Louise Costa, 1,901 Murray Street, Whitestone, L. I., executrix.

MEHLHOP, JOHN HENRY (Dec. 30). Estate, $15,000 real and $5,000 personal. To widow, Carrie Mehlhop of 4,741 Richardson Avenue, executrix.

ZOLL, KAROLINA (Dec. 30). Estate, $5,000 real and over $5,000 personal. To Mathilda Van Zant, daughter, of 2,894 Zulette Avenue, the Bronx, $2,000; grandsons, Harry, Frank and Henry, of 2,894 Zulette Avenue, $500 each; residue to children, Jacob Zoll and Pauline Beirne of 2,312 Gleason Avenue, executors.

TREADWELL, HARRY H. (Dec. 25). Estate, more than $10,000 real and over $10,000 personal. To children, Jane Treadwell Kuntz of Bolton Gardens, Bronxville, N. Y., and Harry Gray Treadwell of 128 West 183d Street. Executors: Jane Treadwell Kuntz, Harry Gray Treadwell, John A. Forster, 222 Clinton Place, Hackensack, N. J., and Elial T. Foote, 132 West 183d Street.

Queens.

JURTZ, CLOTILDE (Nov. 9). Estate, $5,000 real and $3,000 personal. To daughters, Clotilde Linders of Summit, N. J.; Hedwig Walter of the Gardens Apartment of Forest Hills, and Eba Neumoeger of 325 West End Avenue, Manhattan; sons, Arthur Jurtz of San Jose, Cal.; Rembrandt Jurtz of the Gardens Apartment, Forest Hills; Bruno Jurtz of Seattle, Wash., and the remaining share to the son-in-law, Louis T. Walter, of the Gardens Apartments, Forest Hills, in trust, and the income to benefit the daughter, Lucia Miller, of Freeport, L. I. William Willet of 806 Central Avenue, Woodhaven, executor.

Westchester.

LOWERRE, PAMELA C., Larchmont (Dec. 29). Estate, more than $10,000 personal. To Elizabeth F. P. Marcellus, 15 North Chatsworth Av., Larchmont, $5,000; Pamela Lowerre McCaughey, 1 Winfield Av., Mount Vernon, $1,000; Helen Benjamin, 22 Woodbine Av., Larchmont, $1,000; Edith Benjamin, Larchmont, $1,000; Pamela F. Lowerre, 231 Hancock St., Brooklyn; Ella F. Lowerre, Martha L. Ebbets and Sarah E. Lowerre, $500 each; residue equally to Adeline P. Smith, Elizabeth Lowerre Bruch, Pamela May McCaughey and Edith Lowerre Benjamin. Charles G. Koss, Manhattan, executor.

PEENE, CATHARINE S., Yonkers (Jan. 9). Estate, more than $10,000. To Frederick Cobb Jr., 3d, of Arlington, N. J., $100; Minnie Siemon, sister, Yonkers, wearing apparel and $500; St. Andrew's Memorial Church of Yonkers, $100; residue to Ethel M. Peene, daughter. Gertrude Edwards of Yonkers and Florence S. Cobb of Arlington, N. J., executrices.

WILCOX, ANNIE E., Williamsport, Pa. (Dec. 11). Estate, more than $20,000. To Carrie M. Quinby and Henry R. Quinby of White Plains, legacies or undetermined value. To Searle Memorial Seashore Nonsectarian Home for Aged Women, Asbury Park, N. J.; Trinity Episcopal Church, Asbury Park; Marjorie M. Smith, 15,378 Sanesbury Av., Detroit, Mich.; Joseph B. Ford, Larchmont; Annie McTague, 209 East 87th Street, New York City; the Woman's Club of Asbury Park, $1,000 each; Mary F. Poysher, Elizabeth, N. J., $500; Jennie Lines, 128 Fairmont Avenue, Newark, N. J., $500, and trust of $500 for William Headley; St. Bartholomew's Church, White Plains, $1,000; Elizabeth Scofield, Hollywood, Cal., $1,000; Louise Bennet, Williamsport, Pa., $1,000. County Trust Company of White Plains, executor.

PATTISON, MARGARET, Yonkers (Jan. 9). Estate equally to Marion Pattison, Moss Cottage, Paisley, Scotland; Margaret Pattison, 5 Wells Avenue, Yonkers, and Jean Pattison, same address. Daniel McBride, 154 Linden Street, Yonkers, executor.

Suffolk.

HUTTON, GEORGIANA, Speonk (June 19). Estate about $5,000. To Susie Bishop and Addie Gibson, of Bay Shore, and Vina Robinson, of Speonk, daughters, and Charles Hutton, son, of Bay Shore, homestead at Speonk; residue equally to the son and the daughter, Vina Robinson, executrices.

HAWKINS, GEORGE B. (Dec. 16). Estate about $1,500. To Nellie E. Miller, of Springs, executrix.

NEWMAN, CHARLES H., Cold Spring Harbor (Dec. 12). Estate, about $7,500. Bequeathed to Mary E. Newman, widow and executrix.

BRYANT, MARY, Northport (Jan. 11). Estate, more than $1,000. Jane Bryant, sister, life use of interest in property on East Main Street, Northport; Minnie Ketcham, life use of the residuary estate; Henry Ketcham, brother-in-law, of Northport, executor.

New Jersey.

HUDSON COUNTY.

DAY, FRANCES, Jersey City (Jan. 3). To Catharine O'Neill, $2,000, furniture and all sums due from State Employes Retirement Fund; Walter E. Day, Harrington, Del., $500; Mary Smith, 119 Clinton Avenue, Jersey City, $100; residue to Robert L. Flemming, 320 Fairmount Avenue, Jersey City, executor, to convert same into cash and pay proceeds to the New Jersey State Board of Children's Guardians.

CAHILL, MARGARET E., Jersey City (Jan. 1). To Arthur J. Cahill of Keyport, Loretta G. Segal of Metuchen, Jewel Brands of Elmora and Dorothy M. Reilly, furniture and effects; to husband, James E. Cahill, 96 Linden Avenue, Jersey City, executor, residue.

CRIMMINS, ELLEN C., Jersey City (Jan. 2). To daughter, Sarah Crimmins, 42 Waverly Street, Jersey City, $1,000; residue to sons, James and Thomas Crimmins of same address. Mary Graham, 63 Waverly Street, Jersey City, executrix.

EBBERS, HARRIET, North Bergen (Jan. 3). To husband, John Ebbers, 534 Thirtieth Street, North Bergen; Ella Rinald and Margaret Trapain, 900 Palisade Avenue, North Bergen, proceeds from sale of dwelling; to Ella Rinald and Margaret Trapain residue. Ella Rinald, executrix.

KIEFER, AUGUSTA, Jersey City (Dec. 30). To husband, John Kiefer, 69 Van Reipen Street, Jersey City, executor.

KEMMET, BARBARA, Union City (Jan. 3). To nephew, Jacob Kemmet, $200; residue to Amelia Hoffman, 646 Rutherford Avenue, Lyndhurst; George Kemmet of Lyndhurst; Mary Ullmer, Nineteenth Street, Union City; Frank Kemmet, Lincoln Park, N. J.; Lena Anton, Leonia, and Anna Kohl of North Bergen. Amelia Hoffman, executrix.

Letters of Administration.

Granted by Surrogate James F. Norton on these estates:

BONDAR, JOSEPH, Jersey City (Oct. 25, 1927). To mother, Josephine Bondar, 75 Neptune Avenue, Jersey City, with bond of $1,750.

BONDAR, EDWARD, Jersey City (Oct. 23, 1927). To mother, Josephine Bondar, 75 Neptune Avenue, Jersey City, with bond of $1,750.

CADY, PATRICK, Jersey City (Nov. 30). To Anna Kane, 214 York Street, Jersey City, with bond of $2,500.

CASHMAN, MICHAEL J., Kearny (Dec. 30). To mother, Mary Cashman, 44 Tappan Street, Kearney, with bond of $4,000.

GALUPPO, DONATO, Union City (Nov. 4). To sister, Mary Pasquale, 718 Thirty-first Street, Union City, with bond of $1,000.

KEATING, JOSEPH, Jersey City (Oct. 12). To mother, Julia Keating, 524 Monmouth Street, Jersey City, to bring suit.

KELLY, ALICE, Jersey City (Dec. 11). To son, James E. Kelly, 2,212 Boulevard, Jersey City, with bond of $7,000.

LE FEVRE, ANTONIE, Jersey City (Oct. 18). To August W. Osterman, 932 Summit Avenue, Jersey City, with bond of $1,000.

MONACO, ANGELO, Secaucus (Jan. 6). To widow, Rose Monaco, 855 Sixth Street, Secaucus, to bring suit.

NEWMAN, HELEN J., Kearny (Oct. 23). To husband, Christopher F. Newman, 28 Argyle Place, Kearny, no bond.

SIMMONS, WILLIAM C., Jr., Bayonne (Oct. 18). To father, William C. Simmons, 23 East Eleventh Street, Bayonne, to bring suit.

WELTER, GEORGE, North Bergen (Dec. 2). To Mark L. Ryan, 1,135 Bloomfield Street, Hoboken, with bond of $7,500.

WITTER, FRANK, Kearny (Jan. 7). To daughter, Margaret Stevens, Port Jefferson, L. I., with bond of $2,800.

ZEBROWSKI, ALEXANDER, Bayonne (Dec. 6). To widow, Sophie Zebrowski, 14 East Eleventh Street, Bayonne, with bond of $800.

ESSEX COUNTY.

FROESE, JOHN M., Newark (Dec. 14). To daughters, Anna Bosler, Milford, Pa., and Emma Misenhelder, Collegeville, Pa., executrices.

LOMBARDI, CARMELA REPUCCI, Newark (Dec. 31). To daughter, Anna Repucci. Ernest F. Masini, executor.

MAGINNIS, FRANK J., Queens, N. Y. (Dec. 29). To wife, Ida Paalzow Maginnis, executrix.

PRATT, ARTHUR D., Short Hills (Dec. 31). To wife, Dorothea C., executrix.

ZELIFF, HARRY, Newark (Dec. 31). To wife, Theresa, executrix.

Estates Appraised.

Manhattan.

BEVERSEN, NICHOLAS C. L. (May 26, 1929). Gross assets, $54,310; net, $50,397. To Matilda Schierenbeck, daughter, $24,610; Sallie Beversen, daughter-in-law, $24,467; two others get small sums. Outstanding holding, $42,692 in realty.

FRIEDMAN, BENNO (May 1, 1928). Gross assets, $2,598; net, $1,544. To sister and three brothers, equally. Outstanding holding, $2,468 in cash.

NEWGARDEN, ALBERT (Sept. 9, 1928). Gross assets, $51,509; net, $24,873. To Fannie E. Newgarden, widow. Outstanding holding, $50,457 in stocks and bonds.

SANDBERG, ABRAHAM (Nov. 10, 1928). Gross assets, $52,517; net, $49,855. To Bella Sandberg, daughter, life estate. Assets, real, $9,000; mortgages, notes and accounts, $22,075; stocks and bonds, $10,017.

Westchester.

BACHMAN, CHARLES (Sept. 30, 1929). Gross assets, $71,757; net, $57,426. To Babette Bachman, widow, life estate. Outstanding holding, $54,450 in realty.

KENSING, JENNIE (Nov. 7, 1928). Gross assets, $170,643; net, $149,104. To eight children, equally. Assets, real, $57,000; mortgages, notes and accounts, $110,496.

PIERCE, ROBERT J. (Dec. 30, 1922). Gross assets, $94,611; net, $80,946. To Clifford A. Pierce, son, $36,714; Emma J. Pierce, widow, $18,607; George Pierce, brother, $5,100; nineteen other relatives and friends get smaller bequests. Outstanding holding, $92,736 in stocks and bonds.

Kings.

MASON, GEORGE (Jan. 28, 1929). Gross assets, $32,579; net, $28,699. To Matilda Mason, widow. Assets: realty, $500; cash, $61; mortgages, notes and accounts, $950; stocks and bonds, $31,068.

NICOLAUS, FRANK (Aug. 16, 1929). Gross assets, $73,578; net, $65,163. To Elsie T. Nicolaus, widow. Assets: cash, $282; personal effects, $457; stocks and bonds, $72,839.

PUCKHABER, MARY A. (Dec. 3, 1929). Net assets, $4,860. To children.

STEVENS, NATHANIEL (July 9, 1928). Gross assets, $18,210; net, $16,174. To Minnie Y. Stevens, widow. Assets, cash, $5,200; stocks and bonds, $13,009.

Police Department.

These orders issued yesterday:

Transfers and Assignments.

PATROLMEN—James R. Mathis, from 6th Division to 32d Precinct, assignment to duty in plain clothes discontinued; Gordon H. Geideman, 41st Precinct to Traffic H; Donald Keppie, from 7th Division to 47th Precinct, assignment to duty in plain clothes discontinued.

Temporary Assignments.

PATROLMEN—Arthur D. V. Cooper, from 13th Precinct to 4th Division, assigned to duty in plain clothes, for 16 days.

From precincts indicated to 19th Division, Police College, Horsemanship School, with horses, stable and riding equipment, for 15 days:

R. E. Brooks	50	A. E. Hensler	B
John F. Ward	C	D. A. Fitzpatrick	C
Harold Lee	D	John J. Walsh	D
W. M. Conway	I	H. P. McDonagh	J
Maurice J. Brick	O	Otto Siedentoof	P

From precincts indicated to 19th Division, Police College, Motor Transport School, Motorcycle Division, for 15 days:

Philip J. Ryan	18	Harry Jackson	18
W. C. Mosher	23	J. J. Cosgrove	24
Jacob Isaacson	41	C. E. Robbins	41
David Spitelnik	47	R. V. Laws	84
A. P. Morgenthaler	92	Frederick Maser	103
Frank A. Plate	108	E. F. Grott	109
George Seyfert	110	G. J. Marlin	114
J. H. Hogarth	120		

Assignments Discontinued.

PATROLMEN—From precincts indicated to 19th Division, Police College, Recruit Training School (temporary), is discontinued:

E. D. Silke	108	E. Verbouwens	108
T. C. Regan	F	N. O. Perdue	O

Leaves Without Pay.

PATROLMEN—Frank M. Roth Jr., 1st Precinct, for 1 day; James L. Drew, 73d Precinct, 10 days; John F. Quigley, 75th Precinct, 8 days.

Suspended From Duty.

PATROLMEN—Henry H. Clevenger, 44th Precinct; Andrew Karl, 30th Precinct.

Deaths Reported.

RETIRED SERGEANTS—Thomas J. Flannery, formerly attached to the Arsenal Precinct, died at his residence, 615 West 176th Street, Manhattan, Jan. 11. Was buried from his late residence at 9:30 A. M., Jan. 14. Interment Calvary Cemetery.

Guido W. Bock, formerly attached to the old 35th Precinct, died at Bellevue Hospital, Jan. 10. Was buried from Schaeffers Funeral Parlors, 540 Bay Street, Stapleton, S. I., at 2 P. M., Jan. 13. Interment Moravian Cemetery, S. I.

RETIRED PATROLMEN—Patrick W. Deane, formerly attached to the 77th Precinct, died at his residence, 35 Eighty-ninth Street, Brooklyn, Jan. 10. Funeral was held at 9 A. M., Jan. 13, from his late residence. Interment Calvary Cemetery.

Joseph J. Ryan, formerly attached to the Detective Division, died Jan. 13, at Central Islip State Hospital. Funeral from Stutzman Funeral Parlor, 20-01 Madison Street, Ridgewood, at 2 P. M., Jan. 15. Interment Calvary Cemetery.

Fire Department.

These orders issued yesterday:

Death Announced.

Retired Chief of Battalion Thomas F. Norton, formerly assigned to the 41st Battalion, residing at 2,609 Newkirk Avenue, Brooklyn, died Jan. 13.

Special Order.

Letters are forwarded this date to chiefs of battalion for distribution to commanding officers in whose districts the premises are located, with instructions to have them delivered at the addresses on envelopes. Receipt blanks are also forwarded, which are to be signed by the person receiving the letter and returned to this office.

Leaves.

Firemen Edwin S. Hoysradt, H. and L. 43, for 48 hours; Thomas A. Kane, Engine 157, for 48 hours; James J. Donohue Jr., Engine 16, for 39 hours.

Army Orders and Assignments.

Special to The New York Times.

WASHINGTON, Jan. 14.—The War Department issued these orders today:

Miscellaneous.

Booth, Brig. Gen. E. E., General Staff, appointed a Major General.

McCleave, Col. R., General Staff, appointed a Brigadier General.

Cole, Col. W. E., C.A., appointed a Brigadier General; to Langley Field, Va., for temporary duty of about one month, thence to Fort Benning, Ga., for temporary duty of about a month, thence to command at Fort Eustis, Va.

Tompkins, Col. E. R., Q.M.C., to Chicago, Ill.

Warner, Major O. C., C.A., to Second Corps Area for duty.

McFadden, Capt. M. A., Q.M.C., to Maxwell Field, Ala.

Herold, Capt. A. F., Air Corps, to St. Louis, Mo.

Winningstad, Capt. O. P., Ordnance, to San Leandro, Cal.

Holmes, Capt. J. G., Ordnance, to Dover, N. J.

Bailey, 1st Lt. J. P., and Williams, 1st Lt. R. B., Air Corps, to March Field, Cal.

Wells, 1st Lt. H. R., Air Corps, to Wright Field, Ohio.

Bevans, 1st Lt. J. M., Air Corps, to Panama Canal Dept.

Spigelmyre, 1st Lt. H., Q.M.C., to Fort Sam Houston, Texas.

Megargee, 1st Lt. S., Q.M.C., to Fort Hancock, N. J.

Lorence, 1st Lt. W. E., Engrs., to Boston, Mass.

Barney Jr., 1st Lt. J. P., F.A., to Lafayette, Ind.

Harrington, 2d Lt. C. A., and Towner, 2d Lt. M. M., Air Corps, to Panama Canal Dept. about June 18.

Murphy, 2d Lt. M. M., Air Corps, to Philippine Dept.

Hitchings, 2d Lt. J. L., Air Corps, to Rantoul, Ill.

Frederick, 2d Lt. R. T., C.A., detailed Air Corps, assigned to Brooks Field, Texas.

Williams, 2d Lt. J. O., Inf., detailed in Air Corps, assigned Brooks Field, Texas.

Prudhomme, 2d Lt. S. E., Air Corps, to Wright Field, Dayton, Ohio.

Harris Jr., 2d Lt. S. R., Air Corps, to Wright Field, Dayton, Ohio.

Deppe, Warrant Officer A. B. C., to Curtis Bay, Md.

Debardeleben, Chaplain J. T., to Fort Oglethorpe, Ga.

Aiken, Chaplain W. A., to Fort Dupont, Del.

Leaves.

Drysdale, Lt. Col. W. S., Inf., one day.

Boswell, Lt. Col. W. O., Inf., 2 months.

Griffin, Lt. Col. F. W., F.A., 3 months.

Fall, Capt. A. A., Inf., 12 days.

Reserve Corps Orders.

Special to The New York Times.

These orders issued in the Second Corps Area:

The following Reserve officers are relieved from their present assignment and are attached for training to organizations as indicated below. (Not eligible for assignment, active duty or promotion).

77th Division—

Capt. Minard Hamilton, Inf.-Res., 39 Broadway.

Capt. John L. Hougardy, Inf.-Res., 1,819 Broadway.

1st Lt. Morris Michaels, Inf.-Res., 185 Heyward St., Brooklyn.

2d Lt. Bonaventure A. Xavier, Inf.-Res., 39-59 64th St., Woodside, L. I.

Second Coast Artillery District—

2d Lt. John C. Ripley, C.A.-Res., 97 Lafayette Av., Brooklyn.

Field Artillery Group—

2d Lt. Stanley L. Sullivan, F.A.-Res., 120 Broadway

61st Cavalry Division—

Captain Sidney A. Storer, Cav.-Res., Grand Central Terminal.

78th Division—

1st Lt. Herbert S. Burling, F.A.-Res., 308 Tillou Rd., South Orange, N. J.

1st Lt. Hubert D. Keiser, Inf.-Res., 102 North Arlington Av., East Orange, N. J.

342d Engineers (G. S.)—

Col. John P. Jackson, Eng.-Res., 106 Nyac Av., Pelham, N. Y.

21st Engineers (G. S.)—

Capt. Harry H. Walsh, Eng.-Res., Kew Terrace, Kew Gardens, N. Y.

352d Engineers (G. S.)—

Capt. James H. Reidy, Eng.-Res., Albany, N. Y.

373d Engineers (G. S.)—

Lt. Col. Alfred L. Moorshead, Eng.-Res., 19 Kensington Av., Jersey City, N. J.

Capt. Frank H. Trewin, Eng.-Res., 132 West 6th Av., Roselle, N. J.

1st Lt. Julius A. Lovington, Eng.-Res., 306 Mortimer Av., Rutherford, N. J.

302d Signal Battalion—

1st Lt. Andrew H. Zundel, Sig.-Res., 100 Broad St.

The following reserve officers, recently promoted, are assigned to organizations as indicated below:

61st Cavalry Division—

Captain John McN. O'Dea, Cav-Res., 126 Darwin Drive, Snyder, N. Y.

Second Coast Artillery District—

Captain Leon B. Stayton, C.A.-Res., 2705 Van Buren St., Wilmington, Del.

1st Lt. Arthur L. Selby, C.A.-Res., 207 West 85th St.

511th Port Battalion—

Capt. Howard Browne, Q.M.-Res., 150 Riverside Drive.

Capt. Harvey V. Williams, Q.M.-Res., 101-17 80th St., Woodhaven, N. Y.

IV Corps Wagon Train—

Capt. Charles H. Hoffman, Q.M.-Res., 226 Kimberly Pl., Kingsbridge.

406th Motor Transport Co. (Corps)—

Capt. Henry M. Wolfe, Q.M.-Res., 340 East 31st St., Brooklyn.

77th Division—

1st Lt. William F. DeDufour, Q.M.-Res., 3405 Kossuth Av.

1st Lt. William B. Droge, Q.M.-Res., Army and Navy Club, 30 W. 44th St.

373d Engineers—

Captain Yves A. Bouget, Eng.-Res., 74 South Arlington Av., East Orange, N. J.

Captain Alvie M. Mutter, Q.M.-Res., 607 West 137th St., is relieved from assignment to the 11th Bakery Company, R.A.I., and is assigned to the 14th Bakery Company, R.A.I.

2d Lt. Jesse W. Varian, Q.M.-Res., 526 Cortland Park Av., Yonkers, N. Y., is relieved from attachment to the 613th Motor Transport Company and is assigned thereto.

1st Lt. James H. Burke, Inf.-Res., 30 Church St., is relieved from assignment to the Corps Area Service Command, Camp Dix, N. J., and attachment for training to the 77th Division, and is assigned to the 77th Division.

The following reserve officers, unassigned, are assigned to organizations as indicated below:

Second Coast Artillery District—

1st Lt. William F. Stainton, C.A.-Res., 457 Richmond Av., Buffalo, N. Y.

1st Lt. Colle W. Toenes, C.A.-Res., 1419 Lexington Place, Elizabeth, N. J.

2d Lt. Arthur Scrivener Jr., C.A.-Res., 353 Madison Av.

2d Lt. Robert F. Moseley Jr., C.A.-Res., Jersey City Hospital.

2d Lt. Fred M. Hakenjos, C.A.-Res., 162 East 38th St.

61st Cavalry Division—

1st Lt. Edgar A. Gilbert, Cav.-Res., R. F. D. No. 1, Montobello Rd., Suffern, N. Y.

2d Lt. William S. Dean, Cav.-Res., 301 Valley Rd., Montclair, N. J.

2d Lt. Leo F. Jackson, Cav.-Res., 210 Central Av., Orange, N. J.

2d Lt. Arthur E. Sutherland Jr., Cav.-Res., 17 Locust St., Pittsford, N. Y.

2d Lt. Horace H. Worssam, Cav.-Res., 11 Florence Court, Babylon, N. Y.

77th Division—

2d Lt. Wortham Davenport, Inf.-Res., Buenos Aires, Argentina.

2d Lt. Thomas R. Talmadge Jr., Inf.-Res., 501 West 121st St.

2d Lt. Robert R. Spence, Inf.-Res., 430 West 122d St.

2d Lt. Julius Siegel, Inf.-Res., 1,215 Bronx River Av., Bronx.

2d Lt. Richard W. Shimer, Inf.-Res., 357 9th St., Brooklyn.

2d Lt. Herman W. Schaub, Inf.-Res., 422 East 58th St.

2d Lt. Desmond H. O'Connell, Inf.-Res., 345 East 57th St.

2d Lt. John P. Leavy, Inf.-Res., 320 West 84th St.

2d Lt. William T. Jackson, Inf.-Res., 264 84th St., Brooklyn.

2d Lt. Luis H. Colon, Inf.-Res., 3569 Broadway.

78th Division—

Capt. William P. Yeager, Inf.-Res., 125 Sussex Road, Tenafly, N. J.

2d Lt. Robert W. Lawrence, Inf.-Res., Hercules Tech. Club, Kenvil, N. J.

2d Lt. John J. Kay Jr., Inf.-Res., 234 East Spencer Av., Wildwood, N. J.

2d Lt. Jacob H. Stumpf, Inf.-Res., 21 New Lawn Av., Arlington, N. J.

98th Division—

1st Lt. John B. Dobson Jr., Inf.-Res., 111 Heights Court, Ithaca, N. Y.

2d Lt. Raymond R. Thompson, Inf.-Res., 1,027 Wendell Av., Schenectady, N. Y.

2d Lt. Clayton W. Wetzel, Inf.-Res., 99 Sagamore Drive, Rochester, N. Y.

2d Lt. Joseph H. Speiden, Inf.-Res., 1,050 Glenwood Blvd., Schenectady, N. Y.

2d Lt. Theodore U. Scheerer, Inf.-Res., 335 Summit Av., Schenectady, N. Y.

Capt. Thomas M. McLamore, Inf.-Res., Central Valley, N. Y., is relieved from attachment to the 78th Division and assigned to the Corps Area Service Command, Camp Dix, N. J., and attached for training to the 77th Division.

Private Walter H. Sapp, CW.-ERC., 279 Bates St., Phillipsburg, N. J., is assigned to the 411th Chemical Depot Company.

1st Lt. William V. Guy, FA.-Res., 247 West 16th St., is relieved from assignment to the Field Artillery Group (moved to 8th C. A.).

2d Lt. William J. P. Eckles, Inf.-Res., 105 Haven Av., is relieved from attachment to the 77th Division (moved to 9th C. A.).

2d Lt. Paul McC. Blair, Inf.-Res., 242 West 104th St., New York, N. Y., is relieved from assignment to the 77th Division (moved to 4th C. A.).

The following reserve officers are relieved from their present assignments or attachments and are attached for training to organizations as indicated below: (Not eligible for assignment, active duty or promotion.)

77th Division:

Capt. Louis N. Brockway, Inf.-Res., 730 5th Av.

2d Lt. Richard M. Brett, Inf.-Res., 11 West 12th St.

78th Division:

Major Isidore D. Haskell, Med.-Res., 62 Farley Av., Newark, N. J.

98th Division:

Capt. Leon H. Wayman, Dent.-Res., 169 Main St., Oneonta, N. Y.

2d Lt. Hugh F. Glynn Jr., Inf.-Res., 11 Washington St., Potsdam, N. Y.

Corps Area Service Command, hq. 2d C. A., Governors Island, N. Y.:

2d Lt. Raymond G. Wolverson, MA.-Res., 142 West 12d St.

The following reserve officers are relieved from their present assignments and are attached for training to organizations as indicated below:

Second Corps Area Service Command, Governors Island, N. Y.:

Major Frederick Knowles, Med.-Res., 31 East 74th St.

Major David S. Fettes, Med.-Res., 1,595 East 13th St., Brooklyn.

Major Clarence W. Way, Med.-Res., 415 S. Landis Av., Sea Isle City, N. J.

Major I. Ellis Behrman, Eng.-Res., 514 Cathedral Parkway.

Capt. Max Greenwald, Med.-Res., 1,274 5th Av.

Capt. Isaac E. Greenberg, Med.-Res., 81-02 Boulevard, Rockaway Beach.

1st Lt. Geza Greenberg, Med.-Res., 11 West 55th St.

1st Lt. David Teplitsky, Med.-Res., 1,520 Carroll St., Brooklyn.

1st Lt. William P. Eckes, Med.-Res., 361 West 22d St.

Capt. Thomas Wilson, MA.-Res., 5 Gilmore Av., Cambridge, N. Y.

Capt. John W. Calder, MA.-Res., 1,106 Parkway East, Utica, N. Y.

2d Lt. Lewis E. Hamel, MA.-Res., 618 Birr St., Rochester, N. Y.

1st Lt. Anthony J. Rothlauf, Chap.-Res., 832 East 166th St.

Movements of Naval Vessels.

Special to The New York Times.

WASHINGTON, Jan. 14.—Movements of vessels follow, all dates are Jan. 13 unless specified:

At Guantanamo—Arkansas, Florida, New York, Oklahoma, Utah, Wyoming.

At Guantanamo Bay—Cincinnati, Detroit, Memphis, Milwaukee, Richmond, Raleigh, Truxtun; on Jan. 14, Montcalm.

At Coco Solo, Jan. 14—Lark, S-23, Camden.

At Olongapo—J. D. Ford, Pope, Peary, Pillsbury.

At Mariveles—Hart, Pigeon, Riza, S-36, 39.

Arctic, San Pedro to Mare Island.

Bridge, Hampton Roads to Guantanamo Bay, Jan. 14.

Chaumont, San Diego to Honolulu.

Hulbert at Mare Island.

Mallard at Balboa.

McFarland at Gonaives.

Nitro, Balboa to Guantanamo, Jan. 14.

Neches, Pearl Harbor to San Diego.

Oglala at Hampton Roads.

Owl, Hampton Roads to Potomac River points.

Patoka, Key West to Beaumont, Jan. 14.

R-4, Pearl Harbor to sea.

S-10, 20, Coco Solo to Balboa, Jan. 14.

Sacramento at San Miguel Bay, Jan. 14.

Salinas, Lynn Haven Roads to Yorktown, Jan. 14.

Sandpiper, Mariel to Media Luna Cay.

Saratoga at Coronado Roads.

Sirius, San Pedro to Bremerton.

Tulsa, Tsingtao to Chefoo.

Vestal, Hampton Roads to Guantanamo.

Woodcock, Cape Haitien to Guantanamo Bay, Jan. 14.

Notice.

The commander of Destroyer Division 17, in the Pigeon, Jan. 13.

The commander of Submarine Divisions, Asiatic Fleet, shifted his broad command to the Canopus Jan. 11.

Marine Corps Orders.

Special to The New York Times.

WASHINGTON, Jan. 14.—The following Marine Corps changes were announced today:

Smith, Lt. Col. H. O., to Norfolk Navy Yard, Portsmouth, Va.

Larsen, Major H. L., to Washington.

Grayson, Capt. J. C., to Nicaragua.

Kaluf, Capt. J., to Quantico, Va.

Thornton, 1st Lt. J. T., to Nicaragua.

Larson, 1st Lt. E. E., to Nicaragua.

Bluhm, 1st Lt. H. C., to Lakehurst, N. J.

Prichard, 1st Lt. C., to New York, N. Y.

Drake, 2d Lt. P., to Haiti.

Wornham, 2d Lt. T. A., to Haiti.

Willis, 2d Lt. D. G., to Washington, D. C.

Vardy, Chief Mar. Gunner R. C., to Quantico, Va.

Navy Orders.

Special to The New York Times.

WASHINGTON, Jan. 14.—The Bureau of Navigation issued these orders today, dated Jan. 11:

CAPTAIN.

McCullough, R. P., to San Francisco.

COMMANDERS.

Allen, A. M. R., to Newport, R. I.

Baer, J., to Newport, R. I.

Barnes, G. C., to Newport, R. I.

Best, C. L., to the Badger.

Brown, A. W., to Newport, R. I.

Bunkley, J. W., to the Greer.

Bunkley, J. W., to Newport, R. I.

Cake, S. W., to Newport, R. I.

Chew, F. T., to Newport, R. I.

Denney, A. D., to Newport, R. I.

Dysart, A. S., to Newport, R. I.

Freilsen, R. F., to Newport, R. I.

Greig, S. C., to Newport, R. I.

Hedrick, D. I., to the Talbot.

Horner, R. B., to Newport, R. I.

Mallison, W. T., to Newport, R. I.

Manock, F. D., to the Lea.

McClain, J. F., to the Yarnall.

Smith, Jr., W. R., to Newport, R. I.

Welte, H. E., to Newport, R. I.

LIEUTENANT COMMANDERS.

Gatch, T. L., to the Wickes.

Fort, G. H., to the Hamilton.

Gates, J. W., to the Roper.

Perkins, W., to the Jacob Jones.

Meek, W. W., to the Phillip.

Ridgely, C., to the Waters.

Weyler, G. L., to the Trever.

LIEUTENANTS.

Anderson, M. A., to the Hamilton.

Ayrault, Jr., A. De L., to the Waters.

Damon, N. L., to the V-5.

Grube, J. F., to the Roper.

Hailey, B. L., to the Wickes.

Nielson, H. S., to the Badger.

Olsen, C. E., to the Phillip.

Power, H. D., to the Jacob Jones.

Talbert, J. T., to the Yarnall.

LIEUTENANTS (JUNIOR).

Adams, R. L., to the Tattnall.

Addoms, J. F., to the Waters.

Ball, F. H., to the Wasmuth.

Batterton, H. D., to the Tattnall.

Beecher, W. G., to the Roper.

Bird, J. L., to the Yarnall.

Blinn, W. C., to the Yarnall.

Brown, B. F., to the Badger.

Burchett, V. B., to the Yarnall.

Bush, S. E., to the Jacob Jones.

Crissman, G. G., and Doggett, B. L., to the Lea.

Duke, J. M., to the Roper.

Fines, C. A., to the Phillip.

Jenkins, P. H., to the Badger.

Landstreet, J. C., to the Jacob Jones.

Langley, T. R., to the Talbot.

Laurent, F. W., to the Jacob Jones.

Mallach, J. F., to the Lea.

Nunn, I. H., to the Upshur.

Pogue, W. G., to the Phillip.

Rorschach, A. L., to the Badger.

Sylvester, M. D., to the Wasmuth.

Taecker, C. H., to the Phillip.

Tyree, D. M., to the Wasmuth.

ENSIGNS.

Armtsrong, H. J., to the Wasmuth.

Henkel, J. F., to the Waters.

Holloway, Jr., J. G., to the Badger.

Jeanes, P. K., to the Buchanan.

Johnson, C. F., to the Tattnall.

King, T. C., to the Memphis.

Loveland, W., to the Waters.

Lugibihl, E. L., to the Buchanan.

Knickerbocker, W. L., to the Lea.

Knowles, K. A., to the Chandler.

McCormick, J. R., to the Roper.

Neuhaus, H. M., to the Phillip.

Phillips, R. H., to the Badger.

Prichard, J. A., to the Chandler.

Simpson, J. R., to the Tattnall.

Sutherland, Jr., W. A., to the Roper.

Vanmater, B., to the Tattnall.

Wells, P. K., to the Jacob Jones.

MEDICAL CORPS.

Davies, Lieut. Commander W. W., to Air Squadrons, Scouting Fleet.

Boyd, Lieut. (Junior) G. G., resignation accepted Feb. 20, 1930.

WARRANT OFFICERS.

Irwin, Chief Pharm. B. E., to Mare Island.

Death Announced.

Lieut. E. E. Burkett, died Jan. 7, at San Diego, Cal.

RESORTS.

LAKEWOOD. LAKEWOOD.

NEW YORK.

BRIARCLIFF LODGE
BRIARCLIFF MANOR, N.Y.
WESTCHESTER COUNTY
32 MILES FROM THE CITY!
WINTER SPORTS OR REST AS YOU WISH
TELEPHONE: BRIARCLIFF 1640

Lake Placid. Unique Winter Sports, Thrilling, Bracing. Booklet. Address Chamber of Commerce.

THE LAKE PLACID-MARCY, LAKE PLACID, N. Y. For Enjoyment of All Winter Sports

ADIRONDACKS.

OSBORNE'S HOTELS, Speculator, N. Y.—Noted as Gene Tunney's training camp—one of most popular Winter resorts, only six hours from N. Y.; guests met at Fonda or Amsterdam; wire arrival. All Winter sports.

ASBURY PARK.

The Monterey Hotel Asbury Park, N. J. Always open and always delightful.

ATLANTIC CITY.

HOTEL STRAND ATLANTIC CITY (Pennsylvania Ave. and Boardwalk) Noted for its Homelike American Plan Table.

"PERFECTION·IN·LIVING" The Shelburne Atlantic City

The TRAYMORE ATLANTIC CITY The Pre-eminent Hotel Achievement

FLORIDA.

The BLACKSTONE Miami Beach, Florida. Alfred Stone, *Managing Director.*

The NAUTILUS MIAMI BEACH A Resort Hotel with a Country Club Atmosphere. Fred L. Abel, Mgr.

GEORGIA.

PARTRIDGE INN, AUGUSTA, GA. Open November to May. Warm, comfortable, best table. New fireproof addition. Complete protection by sprinkler equipment throughout rest of hotel. Three blocks from two 18-hole grass green Augusta Country Club courses. 125 rooms with bath, steam heat, white service. Elevator. Auto entrance to sun parlor on roof. Special early season January rates. Information and illustrated folder apply to M. W. Partridge, Pres.

SOUTH CAROLINA

CHARLESTON, S.C. FORT SUMTER HOTEL Overlooking "Battery"—now open. W. A. Senna, Mgr.

THE CAROLINA—THE HOLLY INN Summerville, S. C. Two golf courses, grass greens; quail and turkey shooting; riding; tennis.

VIRGINIA.

NEW WAVERLY HOTEL, Virginia Beach, Va. On Ocean Promenade. Every convenience. Golf, Bathing. Booklet on request.

WEST VIRGINIA.

The Greenbrier Hotel WHITE SULPHUR SPRINGS, W. VA. AMERICA'S PREMIER RESORT, OPEN YEAR ROUND. Ideal for rest. Famous Medical Baths.

WESTERN STATES.

HOT SPRINGS NATIONAL PARK, ARK. Nature's Most Effective Baths for Rheumatism and High Blood Pressure. Sports—Sunshine—Free Booklet. Write CHAMBER OF COMMERCE Dept. 222

SUNNY SAN ANTONIO —where every day is a new adventure in joyous outdoor living. Address Municipal Information Bureau, Aztec Building, San Antonio, Texas.

HOT SPRINGS NAT. PARK, ARKANSAS Thermal Baths...Golf...Sunshine. Relief from Circulatory Trouble. *Write for Booklet.* THE ARLINGTON HOTEL

CANADA.

VISIT MONTREAL For Booklet Write Montreal Tourist Bureau, New Birks Bldg., Montreal

CUBA.

CUBA—A trip abroad—Not far away—Not too expensive. See any Travel Bureau, Steamship or Railroad Office.

BERMUDA.

Hamilton Hotel—Largest in Bermuda, now open for the Winter. Apply Tourist Agent or G. J. Sherrard, Manager.

TRANSACTIONS ON THE NEW YORK STOCK EXCHANGE

TUESDAY, JANUARY 14, 1930.

Day's Sales.	Monday.	Saturday.	A Year Ago.	Two Years Ago.
1,883,440	1,452,580	873,750	4,181,350	1,558,190
	Same Period			
Year to Date.	1929.	1928.	1927.	1926.
21,154,110	49,669,440	31,644,763	18,850,446	25,311,890

1929 High.	1929 Low.	Stock and Dividend Rate.	First.	High.	Low.	Last.	Net Chge.	Closing Bid.	Closing Ask.	Sales.
		Fairbanks Co. pf. ...... *	20½	20½	20½	20½	+ ¼	20	20½	20
35	11	Fash. Pk. Assoc. (2¼)	23½	23½	23½	23½	+ ½	23¼	24½	100
72⅝	22	Fed. Wat. Ser., A (2.40)	36⅞	36⅞	36¼	36⅝	..	36½	36⅝	400
56¼	28	Firestone T. & R. (1.60)	30	30	30	30	+ ¼	29½	30	700
37	24½	Firestone T.&R.pf., A (6)	85	85	84½	84½	− ½	84¼	84½	1,100
89⅝	83½	First Nat. Stores (2½)	54⅜	54⅝	53½	53½	− 1	53½	54	4,700
90	44½	Fisk Rubber	3⅞	3⅞	3⅞	3⅞	+ ⅛	3¼	33½	1,600
20⅛	2⅞	Fisk Rub. 1st pf. ..... *	15½	15½	15½	15½	+ 2	14⅛	15½	20
72½	8	Fisk Rub. 1st pf. conv. *	15¾	15⅞	15⅝	15⅝	− ⅛	16	16¼	70
82½	8	Foster Wheeler (2)	62½	62½	62	62	− 1	61½	63	200
95	33	Fox Film, A (4)	22¼	22¾	20⅝	21⅛	− ¾	21⅛	21¼	78,600
		[illegible]								
48	1	White Sew. Mch. pf. (4)	28½	28⅝	28½	28⅝	+ ⅛	15		700
57⅞	27	Wilcox Oil & Gas	14⅝	15	14⅝	15	− ¼	21		110
29¾	12⅞	Wilcox Rich., B (2)	21½	21⅛	21	21	+ ½	8¼		10
62	12¾	Willys-Overl'd (1.20) ..	8⅛	8¼	8⅛	8½	− ⅛	3½		4,500
35	5¼	Wilson & Co.	3½	3½	3¼	3½	+ ¾	8		900
13½	3	Wilson & Co., A	7⅞	8¼	7⅞	8¼	+ ⅜	67¼		500
27	6⅝	Woolworth Co. (2.40) ..	67¾	69¾	67¼	67⅞	− ⅛	71¼		100
103⅞	52¼	Worthington Pump ...	72⅝	72⅝	72⅝	72⅝	..	68½		900
137⅜	43	Wrigley (W. Jr.) (4) ..	68¾	68¾	68¾	68¾	− ¼	13⅝		100
80⅞	65	Yellow Truck & Coach	13⅞	13⅞	13⅝	13⅝	− ½	36½		1,900
51¼	7½	Young Sp. & Wire (3).	36⅝	36¾	36¾	36¾	+ 1	108		900
59¾	33½	Young. Sheet & T. (5)	109	109	109	109	− ⅝	6⅝		7,350
143	91	Zenith Radio	7½	7¼	6⅝	7				800
52¾	6⅝	RIGHTS. Expire.								100
		Am. R. Mills.... June 15	⅜	⅜	¾	¾	..	⅜		40
3	⅜	Col. Carbon..... Mar. 11	2¾	3	2¾	3	+ ¼	2⅞		1,400
10⅝	¾	N. Y. Central... Jan. 31	5⅜	5¼	5¼	5¼	..	5⅜		100
6¼	3	Penn. Ry......... Jan. 15	3½	3¾	3⅜	3⅜	− ¼	3⅜		600
3¾	2⅜	Peo. Gas & C... Jan. 15	11¾	13¼	11⅜	13	+ 1⅛	..		20
15	11	Rey. Spring..... Jan. 24	⅛	¼	⅛	⅛	..	⅛		600
1	⅛									3,200

Dividend rates as given in the above table are the annual cash payments based on the latest quarterly or half yearly declarations. † Partly extra. ‡ Plus 4% in stock.

*Unit of trading less than 100 shares. a Paid last year—no regular rate. ¶ Plus 9% in stock. e Payable in cash or stock. d Payable when earned. h Plus 2% in stock. j Plus 8% in stock. g Plus 6% in stock. n Plus 5% in stock. m Plus 6 2-3% in stock.

THE INVESTOR'S POCKET MANUAL

contains detailed information on railroad, public utility and industrial companies.

We shall be glad to send you a copy on request.

KIDDER, PEABODY & Co.
Founded 1865

NEW YORK 17 Wall St. 10 E. 45th St. · BOSTON 115 Devonshire St. 60 Newbury St. · NEWARK 6 Clinton St. · PROVIDENCE 10 Weybosset St.

American Superpower Corporation

$6 First Preferred Stock

Price on application

Bonbright & Co.
Incorporated
25 Nassau Street New York

Over Sixty Years of Investment Service

1868-1930

OUR EXPERIENCE in the investment business covers a period of over sixty years, dating from the formation of the firm of Trask & Stone in 1868. Numbered among our clients are institutions, executors, trustees and private investors the world over and each account, large or small, receives the same careful attention and supervision. The experience that has been accumulated and the facilities that have been developed during these many years of investment service are available to all investors.

Spencer Trask & Co.
25 Broad Street, New York
ALBANY BOSTON CHICAGO PROVIDENCE PHILADELPHIA NEWARK LONDON
Members New York Stock Exchange

Roosevelt & Son
Founded 1797

Seasoned Investments

30 Pine Street New York

Globe Underwriters Exchange, Inc.

CAPITAL STOCK

Listed on New York Curb Exchange

Circular upon request

Paine, Webber & Co
ESTABLISHED 1880
25 BROAD ST. NEW YORK
Boston Albany Philadelphia Hartford Chicago

An attractive Short Term Issue

WESTERN POWER LIGHT & TELEPHONE COMPANY

6's, due June 1, 1931

The Company, through its subsidiaries, supplies 172 communities with one or more classes of utility service.

Price to yield 7%

Descriptive circular upon request.

A. B. Leach & Co., Inc.
57 William St., New York
Chicago Boston San Francisco

INDUSTRIAL RAILROAD PUBLIC UTILITY MUNICIPAL

Underwritings

Private wire connection with our own offices or important investment institutions in 47 cities.

Hemphill, Noyes & Co.
Members New York Stock Exchange
35 Wall St.—15 Broad St. New York

Income Tax at a Glance

16th Edition

We have prepared for distribution to investors an Income Tax guide and table emphasizing the essential features of the present law and showing the amount of taxes payable on 1929 incomes.

Copy on request

W. C. Langley & Co.
115 BROADWAY NEW YORK

There are no investment securities producing more regular income than the best

Guaranteed Railroad Stocks

Send for Circular T-25

"What they are and why they are an ideal, safe investment"

Joseph Walker & Sons
Members New York Stock Exchange
61 Broadway NEW YORK · Whitehall 2300
Specialists in GUARANTEED STOCKS Since 1855

A Worthy Cause

Beekman Street Hospital Maintenance Fund

January 14 to 28

Send Checks to Charles H. Sabin, *Treasurer,* 117 Beekman Street

OTIS & CO. Established 1899

STANDARD
O
I
L
ISSUES

CARL H. PFORZHEIMER & CO.
Specialists in Standard Oil Securities
25 Broad Street New York
Phone HANover 3484

RIGHTS
So. Calif. Edison Rts.
Penna. R. R. Rights
New York Central Rts.
Amer. Roll. Mill Rts.
Peoples Gas Rights
Columbian Carbon Rts.
Associated G. & E. Rts.
Reynolds Spring Rts.
SCRIPS
All Stock Div. Scrips
All Reorg. Scrips
SPECIALISTS IN
RIGHTS AND SCRIPS
McDONNELL & Co
Members New York Stock Exchange
120 Broadway, N. Y. Tel. Rector 7815-30

Annual Appeal
for Contributions to
Beekman Street
Hospital
January 14th to 28th, 1930
Send checks to
Marshall Field, Chairman
Charles H. Sabin, Treasurer
117 Beekman Street
Space donated by
Clark Williams & Co.

YOUR DOWNTOWN HOSPITAL
Annual Maintenance
Fund Appeal for
Beekman Street
Hospital
January 14th to 28th, 1930
Marshall Field, Chairman
Charles H. Sabin, Treasurer
117 Beekman Street
Compliments of
Rutter & Co.

STOCK
INVESTMENTS
Circular on request
CALLAWAY
FISH & CO.
Members N.Y. Stock Exchange
15 BROAD STREET
NEW YORK

FINANCIAL MARKETS

Stocks Generally Steady, in Dull Trading—Call Money 4½%, Sterling Weak.

Money rates remained unchanged yesterday at the recent slightly higher level for Stock Exchange call loans. London money rates went no lower, but sterling gave way further at New York, reaching, at $4.86 5-16 for sight exchange, a lower rate than any scored since the middle of October. This weakness may quite possibly have a bearing on Thursday's decision regarding the London bank rate. Some of Monday's dispatches from Europe drew the inference that the cut in the Reichsbank's rate necessarily foreshadowed reduction at the Bank of England. But that does not follow. It is true that open-market discount rates at London are already nearly 1 per cent below the bank rate; but a lower bank rate might bring a still lower market rate, and therefore presumably a stronger movement of sterling against London.

On the New York stock market, transactions were slightly larger than Monday's and the general trend was toward firmness; but the changes in prices were unimportant and generally meaningless. Silver bullion at London declined ⅛ penny per ounce, thereby losing nearly one-fourth of the recovery from last Wednesday's low-record price. This movement threw some further interest on the much-exploited "corner" by an oriental speculator. Of the gold delivered in London yesterday from South Africa, the Bank of England obtained in American values $1,600,000; but Paris also bought nearly $2,000,000. It therefore appeared that, even if the French market is no longer drawing on the Bank of England's gold reserve, it is able to get part of the London supply.

Much profound analysis has been bestowed on the recent movement of loans on Stock Exchange collateral reported to the Federal Reserve by member banks. The fact that at the end of December such loans outstanding at reporting member banks were larger by $486,000,000 than at the end of 1928, whereas the New York City "brokers' loan account" showed $1,288,000,000 decrease in bank loans for the period, has occasioned wonderment. As a matter of fact, however, loans on security of stocks and bonds by private banks cover a good deal more ground than speculative "margins." This may be judged by the fact that loans of the kind reported by member banks increased $484,000,000 in the three weeks before the year-end and were reduced $418,000,000 in the first week of the new year.

All told, the loans of all descriptions by reporting member banks, as of Jan. 8, were greater by $731,000,000 than a year before, in spite of the sweeping cut in New York brokers' borrowings. It is plausible enough to argue that the increase of direct loans on securities by banks, in the face of reduction of borrowings by brokers, reflects the extent to which private banks have "taken up" stocks of crippled speculators and are advancing money on them, pending the sale of the collateral. Certainly something of the kind was reflected in the bank reports after 1920, although the "frozen credits" then were based on security of grain and general merchandise, not stocks. At this date in 1921, total loans of the national banks showed increase of $300,000,000 over the same date in 1920, before the great deflation; yet the New York "brokers' loan account" had been reduced $580,000,000.

E. T. WEIR HEADS BOARD OF NATIONAL STEEL

G. R. Fink Made President and G. M. Humphrey Executive Committee Chairman.

The National Steel Corporation, formed by the merger of the Weirton Steel Company, the Great Lakes Steel Corporation and subsidiaries of the M. A. Hanna Company of Cleveland, has completed organization of the executive personnel and board of directors.

Ernest T. Weir, chairman of Weirton Steel, was named chairman of the board. George R. Fink, president of Great Lakes Steel, was named president. George M. Humphrey, president of the Hanna Company was made chairman of the executive committee; F. M. Hesse, secretary and treasurer, and J. C. Williams, George M. Humphrey and Carlton M. Higbie, vice presidents. The executive committe consists of the first-named three officers, who also serve as directors. Other directors are Charles M. Thorp, E. W. Mudge, J. C. Williams, F. W. Blair, Carlton M. Higbie, Howard M. Hanna, C. A. Collins and Isaac W. Frank.

No changes in executive personnel of the subsidiary companies will be made, active direction remaining under present guidance, subject to the executive committee of the corporation. The new company will rank as the sixth largest producer of steel in the United States, it was said.

British Empire Chamber to Meet.

The monthly luncheon meeting of the British Empire Chamber of Commerce in the United States of America will be held today at 12:45 P. M. in the Whitehall Club, 17 Battery Place. Sir Herbert Austin, K. B. E., chairman and managing director of the Austin Motor Company, will be the speaker.

SILVER BULLION.

Bar silver in London 5/16d off at 21⅛d per ounce; New York price ⅝c off at 45⅝c.

Range for 1930:

	Highest.	Lowest.
London	21⅝d Jan. 2	20⅞d Jan. 8
New York	46⅞c Jan. 2	43⅞c Jan. 8

Range for 1929:

	Highest.	Lowest.
London	26⅛d Jan. 7	21⅜d Dec. 30
New York	57⅛c Jan. 10	46⅛c Dec. 30

Range for 1928:

	Highest.	Lowest.
London	28⅞d May 24	26⅛d Jan. 19
New York	63⅝c May 24	56⅝c Jan. 19

TOPICS IN WALL STREET.

News, Comment and Incident, On the Stock Exchange and In the Financial Markets.

For most of yesterday stocks were moderately strong. In the final hour of trading liquidation developed and brought many issues down sharply from their highest prices of the day. Although closing prices were irregular, there were many 1 to 3 point gains established here and there in the list. Also there were 1 to 3 point declines. Taken as a whole, the market appeared to possess a cheerful tone. Outside participation showed a small increase, brokers said, although the turnover on the Stock Exchange was once more below the 2,000,000-share mark and trading was not active in any period of the five-hour day. Railroad shares, a few of the public utilities, the agricultural stocks and the steel group were about the best of the lot, but the market as a whole has not yet been able to dig itself out of the rut of inactivity into which it has slipped.

Technical Considerations.

The chart readers believe, if certain developments occur, that stocks will have a big and broad upswing next Spring. All the charts show the same thing, but there are as many interpretations of the lines as there are chart readers. Most of them express the belief, after studying their figures, that if Steel common has strength enough to get through 175 on volume and American Can through 125 on volume these points may be regarded as definitely bullish and the market then will have entered into a definite buying area.

Looking to March and April.

One of the Stock Exchange's leading brokers who has been away on vacation took the occasion on his return to the floor yesterday to sound out the sentiment of a large number of brokers and traders toward the market. He found most of them rather dubious about the immediate outlook, but with most of them anticipating bigger and broader markets probably by March or April. He found, too, that the books of the specialists are by no means overloaded on either side—that is, both the buying and selling orders above and below the market are light—and that a good deal of quiet investment accumulation is under way. Summing up the floor sentiment as he got it, he said he could not get bearish on the market at this time, but rather believed that the present level of leading shares offered opportunities which may not come soon again.

Canadian Government Finances.

Light was shed yesterday on the continued improvement in the Canadian Government's financial position by news from Ottawa that the Dominion Government will pay off the loan of $20,000,000 due on Feb. 1. The issue maturing is that of the four-year 4½s which were put out on Feb. 1, 1926. On Aug. 1 last the government retired an issue of $60,000,000 5½s without recourse to new financing. Yesterday's announcement therefore precludes any financing here for the Dominion Government this year. In 1931 the maturities will run much heavier. However, it is still too early to speculate on the size of any possible borrowing here next year, but, in view of the steady improvement in Canadian affairs, such financing, if done, will be held to an absolute minimum.

Copper Statistics.

The report of the American Bureau of Metal Statistics on the production and consumption of copper during 1929 discloses that producers have arranged their operations in such a way that they can be made to correspond closely to the actual shipments for each month. The October figure is the most notable shown by the table. Shipments during that month were 159,190 tons, compared with a production of 152,840 tons, and in March, when shipments hit the peak for the year at 165,806 tons, the producers established an output peak within thirty days, reaching 161,784 tons for May. With a production that can follow consumption as closely as this the probability of a break in price due to accumulated stocks or overbuying seems remote.

Rails Share Rise.

The rail shares showed yesterday a tendency to continue the rise of the last day or two. These issues have done little since the flurry that accompanied announcement of the Interstate Commerce Commission's consolidation plan. Since that time it has been made evident that despite the year-end slump, earnings for the roads as a whole set a record in 1929. Yesterday Santa Fé gained a point, Delaware & Hudson 2 points, Nickel Plate 2¾ and Texas & Pacific 1½. Other issues were for the most part firm, although Pennsylvania, which was strong on Monday, eased yesterday. Chesapeake Corporation, which controls the C. & O., gained 2⅛ points.

International Bank.

Word from The Hague that, after all, the Reichsbank would undertake its part in the marketing of the shares of the Bank for International Settlements was greeted by bankers here as a promising step in the direction of the consummation of the Young plan and establishment of the international bank. While Herr Schacht's threat to abstain from participation in the bank would not have been fatal to the plans for that institution, bankers admitted that had he insisted there would have been a setback in the solution of the reparations problem. As things now stand, it is expected that the underwriting of the stock of the bank, the nomination and election of the directors and officers of the institution and the offering of reparations bonds will go forward smoothly. The last step should be reached, it is thought, about March 1.

Big Deals Pending.

Interests close to the large utility operators indicate that there are several transactions of great importance pending involving systems conducting gas and electric business east of the Mississippi and north of the Ohio River. In each case alternate proposals have been advanced because of the situation of one of the key companies whose stock is divided among several groups, none of which owns control. As in other recent transactions no public participation is believed to be involved, depriving the deals of speculative excitement.

MONEY.

Tuesday, Jan. 14, 1930.

Conditions in the money market remained much the same as in the preceding session, business continuing on a small scale at quotations which showed no variation. On the Stock Exchange 4½ per cent ruled all day and 4 in the Street market. About $6,000,000 was called. Time money held to 4½@4¾ per cent on nominal turnover. Acceptances and commercial paper were quiet and unchanged.

Call Loans.

Renewals.	High.	Low.	Last.	Monday's Last.	Year Ago.
4½	4½	4½	4½	4½	9

Time Loans.

		Monday.	Yr. Ago.
60-90 days	4½@4¾	4½@4¾	7¼@7¾
4-5-6 mos.	4½@4¾	4½@4¾	7½

Commercial Paper.

		Monday.	Yr. Ago.
Best names, 4 to 6 mos.	4¾@5	4¾@5	5¼@5½
Other names, 4 to 6 mos.	4¾@5	4¾@5	5¾

Rediscount Rate, N. Y. Reserve Bank.

Rate on all classes of rediscountable paper, 4½ per cent. Rate effective Nov. 15, 1929, when it was reduced from 5 per cent, which had been in effect since Nov. 1.

Bankers' Acceptances.

Prime bankers' acceptances, eligible for purchase or rediscount by Federal Reserve banks. Rates quoted are for discount at purchase:

	Bid.	Asked.
Thirty days	4⅛	4
60 days	4⅛	4
90 days	4⅛	4
Four months	4⅛	4
Five months	4¼	4⅛
Six months	4¼	4⅛

London Market.

Money up ¼ per cent at 4¾ per cent; short bill unchanged at 4⅛ and 4 3-16 per cent; three months' bills up 1-16 on asking price at 4⅛ and 4 3-16 per cent.

Gold bullion off ⅝d at 84s 4½d. The Bank of England bought £342,000 in bar gold.

Clearing House Exchanges.

Exchanges at the New York Clearing House, $1,407,000,000; balance, $200,000,000; Federal Reserve credit balance, $148,000,000; exchanges this day a year ago, $1,915,000,000.

MARKET AVERAGES.

Tuesday, Jan. 14, 1930.

STOCKS.

	High	Low.	Last.	Net Chge
25 railroads	127.01	126.15	126.61	+ .29
25 industrials	291.23	287.94	289.20	+ .92
50 stocks	209.12	207.04	207.90	+ .60

DAILY RANGE OF 50 STOCKS

	High	Low	Last.	Net Chge
Jan. 13	208.28	205.58	207.30	+ .72
Jan. 11	207.25	205.33	206.58	— .64
Jan. 10	209.48	206.61	207.22	+ .04
Jan. 9	207.95	204.75	207.18	+ 2.17
Jan. 8	206.07	203.80	205.01	+ .19

MONTHLY RANGE OF 50 STOCKS.

	High	Date.	Low	Date.	Last
1930	209.88	Jan. 2	202.95	Jan. 2	207.90
1929	248.88	Jan. 31	228.38	Jan. 8	247.56
1928	183.22	Jan. 4	176.49	Jan. 18	180.13
1927	139.96	Jan. 19	135.82	Jan. 27	138.49
1926	138.99	Jan. 4	132.03	Jan. 20	136.21

YEARLY RANGE OF 25 RAILROADS

	High	Date.	Low	Date.	Last
*1930	127.01	Jan. 14	123.94	Jan. 7	126.61
1929	158.71	Sep. 3	107.92	Nov. 13	124.64

YEARLY RANGE OF 25 INDUSTRIALS

	High	Date.	Low	Date.	Last
*1930	294.10	Jan. 2	281.63	Jan. 2	289.20
1929	469.49	Sep. 19	220.95	Nov. 13	288.17

YEARLY RANGE OF 50 STOCKS.

	High	Date.	Low	Date.	Last
*1930	209.88	Jan. 2	202.95	Jan. 2	207.90
†1929	237.18	Jan. 4	228.38	Jan. 8	231.13

FULL YEARS.

	High	Date.	Low	Date.	Last
1929	311.90	Sep. 19	164.43	Nov. 13	206.40
1928	231.45	Dec. 31	173.13	Feb. 20	230.52
1927	185.47	Oct. 4	135.82	Jan. 27	181.96
1926	142.35	Dec. 20	109.63	Mar. 30	139.53
1925	138.21	Dec. 28	101.16	Mar. 30	137.46

DOMESTIC BONDS.

		Net Change Day.	Month.	Year.
40 issues	86.94	—.01	+.10	—3.16

DAILY RANGE OF 40 DOMESTIC BONDS.

Jan. 13	86.95	— .20	Jan. 9	87.20	+ .04
Jan. 11	87.15	..	Jan. 8	87.16	+ .26
Jan. 10	87.15	— .05	Jan. 7	86.90	+ .03

YEARLY RANGE OF 40 DOMESTIC BONDS.

	High.	Date.	Low.	Date.	Last
*1930	87.20	Jan. 9	86.32	Jan. 3	86.94
†1929	90.35	Jan. 5	90.04	Jan. 2	90.10

FULL YEARS.

	High.	Date.	Low.	Date.	Last
1929	90.35	Jan. 5	83.83	Nov. 14	86.51
1928	93.60	May 3	89.24	Aug. 14	89.91
1927	92.98	Dec. 1	89.47	Jan. 3	92.90
1926	89.75	Dec. 30	85.52	Jan. 4	89.49
1925	85.44	Dec. 31	81.99	Jan. 5	85.44

FOREIGN BONDS.

		Net Change Day.	Month.	Year.
10 Govt. issues	106.46	+.20	—.11	+.86

DAILY RANGE OF FOREIGN BONDS.

Jan. 13	106.26	— .04	Jan. 9	106.21	— .14
Jan. 11	106.30	+ .01	Jan. 8	106.35	+ .24
Jan. 10	106.29	+ .08	Jan. 7	106.11	— .10

YEARLY RANGE OF FOREIGN BONDS.

	High	Date	Low	Date.	Last
*1930	106.46	Jan. 14	105.85	Jan. 2	106.46
†1929	105.71	Jan. 12	105.47	Jan. 3	105.60

FULL YEARS.

	High	Date	Low	Date.	Last
1929	105.96	Feb. 4	103.57	Oct. 30	105.87
1928	107.4[illegible]	Apr. 5	105.10	Dec. 21	105.49
1927	106.72	Oct. 3	104.92	Jan. 5	106.50
1926	105.07	Dec. 13	102.60	Mar. 31	105.02
1925	103.80	Nov. 16	101.04	Jan. 2	103.26

*To date. †To corresponding day last year.

THE TREASURY STATEMENT.

Special to The New York Times.

WASHINGTON, Jan. 14.—Revenue receipts and expenditures as at close of business Jan. 11:

Receipts.	This Month.	Corr. Period Last Year.	Fiscal Year 1930.	Corr. Period Fiscal Year 1929.
Customs	$14,527,480.96	$15,208,662.34	$316,741,618.01	$316,987,299.39
Internal rev. income and profits tax	4,926,731.00	5,776,698.66	1,190,244,591.34	1,018,572,290.17
Misc. internal revenue	18,772,191.76	15,577,111.47	337,265,820.37	319,013,672.70
Misc. rcts. proceeds govt.-owned foreign obl'ns:				
Principal	25,000.00	....	40,883,179.63	28,562,640.00
Interest	....	19,359.57	80,520,597.17	80,252,451.22
Railroad securities	189,115.61	818,434.89	3,242,485.50	5,641,992.59
All others	125,084.37	71,640.98	2,091,834.54	1,235,022.96
Trust fund rcts. reappropriated for investments	24,230.97	2,819,717.55	20,991,542.63	29,283,326.49
Proceeds sale of surplus property	91,836.02	104,128.90	4,769,962.71	4,951,911.58
Panama Canal tolls, &c.	980,699.02	1,276,113.72	15,744,471.51	14,483,533.31
Other miscellaneous	10,706,103.30	9,494,211.92	115,411,886.31	99,821,015.09
Total ordinary	$50,368,473.04	$51,166,080.00	$2,127,907,989.70	$1,918,805,155.50
Excess of total expenditures chargeable against ord. receipts	178,676,301.94	200,813,799.22	87,031,646.89	369,289,495.98
Total expr's chargeable against ord. receipts	$229,044,774.98	$251,979,879.22	$2,214,939,636.59	$2,288,094,651.48

Balance today, $122,783,909.56.

$35,088,000

The Chesapeake and Ohio Railway Company

REFUNDING AND IMPROVEMENT MORTGAGE 4½% GOLD BONDS
SERIES B

Dated January 1, 1930 Due January 1, 1995

Interest payable January 1 and July 1 in New York City

Redeemable in whole or in part, at the Company's option, upon sixty days' published notice, on any interest-payment date, at the following prices and accrued interest: Until and including January 1, 1945, 110%; July 1, 1945 to January 1, 1960, both dates inclusive, 107½%; July 1, 1960 to January 1, 1975, both dates inclusive, 105%; July 1, 1975 to January 1, 1990, both dates inclusive, 102½%; and thereafter, 100%.

Coupon Bonds in denomination of $1,000 registerable as to principal. Registered Bonds in denominations of $1,000, $5,000, $10,000 and authorized multiples of $10,000. Coupon and registered Bonds and the several denominations of registered Bonds interchangeable.

The issue and sale of these Bonds have been authorized by the Interstate Commerce Commission.

Legal investment, in the opinion of counsel, for Savings Banks in the State of New York.

GUARANTY TRUST COMPANY OF NEW YORK, CORPORATE TRUSTEE

J. J. Bernet, Esq., President of The Chesapeake and Ohio Railway Company, has summarized as follows his letter to us describing this issue:

PROPERTY The Chesapeake and Ohio Railway Company now operates 2,735 miles of railroad extending from the coal fields of West Virginia and eastern Kentucky eastward to the Atlantic seaboard at Newport News, Va., and westward to Louisville, Ky., and Chicago, Ill. Near Columbus, Ohio, its lines connect with the main line of The Hocking Valley Railway Company to Toledo, where connection is made with the lines of the Pere Marquette Railway Company. The Chesapeake and Ohio Railway Company now owns over 80% of the capital stock of The Hocking Valley Railway Company, and purposes, subject to authorization by the Interstate Commerce Commission, to acquire the properties of that company.

PURPOSE OF ISSUE These Bonds are being issued to provide for the retirement of $31,390,000 4½% Twenty-Year Convertible Gold Bonds maturing February 1, 1930, and to reimburse the Company in part for the payment of $3,698,000 General Funding and Improvement Mortgage 5% Gold Bonds which matured January 1, 1929.

EARNINGS

Years Ended Dec. 31	Gross Operating Revenues	Income Applicable to Fixed Charges	Total Fixed Charges	Net Income
1925	$123,184,103	$ 31,512,836	$ 11,360,567	$ 20,152,269
1926	133,974,031	39,415,418	10,120,615	29,294,803
1927	133,042,174	38,413,154	9,805,839	28,607,315
1928	124,825,172	38,956,806	10,039,881	28,916,925
*1929	129,719,000	41,581,000	9,182,000	32,399,000

* December Estimated.

In the five years covered by the above table, income applicable to fixed charges averaged more than 3¾ times the amount actually required.

Combined income applicable to fixed charges of The Chesapeake and Ohio Railway Company and of The Hocking Valley Railway Company in 1929 (December estimated) amounted to $47,717,000 or more than 4½ times the combined fixed charges of $10,353,000.

SECURITY Upon the completion of this financing, the $59,872,000 Series A and B Bonds outstanding under the Refunding and Improvement Mortgage will be secured by a direct lien on the entire 1,999 miles of railroad owned in fee, and on the Company's interests in 666 miles operated under lease and trackage rights, subject to the liens, so far as they attach, of $98,225,000 underlying bonds outstanding in the hands of the public.

EQUITY The Company has $148,620,491 par value of capital stock outstanding, which has an indicated market value, based on current quotations, of approximately $306,158,000. In 1929 the Company paid dividends on its common stock at the rate of 10%, and the aggregate amount paid on account of such dividends for that year totaled $13,333,335.

The foregoing is subject to the more complete statements contained in the circular, a copy of which may be obtained upon request.

THE ABOVE BONDS ARE OFFERED FOR SUBSCRIPTION, SUBJECT TO THE CONDITIONS STATED BELOW, AT 94% AND ACCRUED INTEREST, TO YIELD 4.80% TO MATURITY.

Subscription books will be opened at the office of J. P. Morgan & Co. at 10 o'clock A. M., Wednesday, January 15, 1930, and will be closed in their discretion. The right is reserved to reject any or all applications, and also, in any case, to award a smaller amount than applied for. All subscriptions will be received subject to the due issue of the Bonds as planned, and to approval by counsel of the form and validity of the related documents and proceedings.

The amounts due on allotments will be payable at the office of J. P. Morgan & Co., in New York funds to their order, and the date of payment (on or about January 30, 1930) will be stated in the notices of allotment. Temporary Bonds, exchangeable for definitive Bonds when received, are to be delivered.

J. P. MORGAN & CO. KUHN, LOEB & CO.
FIRST NATIONAL BANK GUARANTY COMPANY OF NEW YORK THE NATIONAL CITY COMPANY

New York, January 15, 1930.

CHICAGO
SECURITIES
Direct private wires to our Chicago office enable us to furnish rapid service in executing orders and in quoting securities listed on the Chicago Stock Exchange. Close market quotations in Unlisted Over-the-Counter stocks and Chicago Bank Stocks furnished on request.
Complete quotation record showing sales and daily market range on active stocks traded in on the Chicago Stock Exchange.
Prompt attention given to all inquiries. Statistical reviews on request.
BABCOCK, RUSHTON
& COMPANY
Members
New York Stock Exchange
Chicago Stock Exchange
Chicago Board of Trade
50 Broadway New York
Telephone Digby 3180
Chicago Offices { 137 So. La Salle St. / 333 N. Michigan Ave
Des Moines Office — 516 Walnut St.

CALVIN BULLOCK
Established 1894

ASSOC. GAS & ELEC.
Convertible 6s "A"
EDMUND SEYMOUR & Co.
Members New York Stock Exchange
63 Wall Street, New York

WATSON & WHITE
Members New York Stock Exchange
149 Broadway
N. Y. Life Bldg., 26th St. Barclay Hotel
BOSTON PORTLAND

Exempt from all Federal Income Taxes

$1,507,000

City of Akron, Ohio

4½% & 4¾% Improvement Bonds

Due Serially October 1, 1931 to 1960, inclusive

Dated February 1, 1930. Interest payable April 1, 1931 and semi-annually (April 1 and October 1) thereafter. Principal and interest payable in New York City. Coupon bonds in $1,000 denomination registerable as to principal or may be exchanged for fully registered bonds.

The total assessed valuation of the City of Akron as officially reported for 1929 is $422,099,180; the total bonded debt including this issue is $45,393,657; the net bonded debt is $33,145,581. These bonds, issued for various improvement purposes, in the opinion of counsel, constitute direct and general obligations of the entire City and are payable from ample ad valorem taxes levied against all the taxable property therein.

Maturities 1931 to 1943, priced to yield 4.40%
Maturities 1944 to 1960, priced to yield 4.35%

Subject to approval of legality by Messrs. Squire, Sanders & Dempsey

HALSEY, STUART & CO. INCORPORATED E. H. ROLLINS & SONS
GEO. B. GIBBONS & CO. INCORPORATED WELLS-DICKEY CO.

All statements herein are official or are based on information which we regard as reliable, and while we do not guarantee them, we ourselves have relied upon them in the purchase of this security.

January 15, 1930

Empire
FIRST MORTGAGE BONDS
LEGAL for Trust Funds, Guaranteed by Strong Surety Companies.
Send for Circular.
Empire Bond & Mortgage Corporation
535 Fifth Avenue, N. Y. City

MARKET BULLETIN
Copy on Request
McCLURE, JONES & CO.
Members New York Stock Exchange
115 Broadway, N. Y. Phone 1300 BARclay

Frederick Peirce
& Co.
BONDS FOR INVESTMENT
60 Wall St., New York
207 So. Fifteenth St., Philadelphia

Have you subscribed for Downtown Health Protection?

Beekman Street Hospital Annual Maintenance Fund Appeal.

Please send check to
CHARLES H. SABIN, *Treasurer*
117 Beekman St., New York City

This space donated by
The Equitable Trust Company of New York

DD Est. 1870

Our Statistical Department is prepared to answer inquiries regarding securities and to analyze investment lists.

DOMINICK & DOMINICK
Members New York Stock Exchange
115 Broadway, New York
Cincinnati Dayton

Lawrence Stern and Company
INCORPORATED
Chicago • New York

Underwriters of Conservative Investment Securities

15 BROAD STREET
NEW YORK

CONSERVATIVE INVESTMENTS

THEODORE HOFFACKER & CO.
56 PINE ST. NEW YORK

Saving 15 to 20 Minutes

DETROIT & CANADA VEHICULAR TUNNEL will save 15 to 20 minutes for millions of commuting passengers between Detroit and Windsor.

Write for circular T-15 describing
DETROIT & CANADA TUNNEL COMPANY SECURITIES

BERTLES, RAWLS & DONALDSON
Incorporated
15 Broad Street, New York
CHICAGO DETROIT
BOSTON

NATIONAL CITY BANK EARNED $26,587,841

Mitchell Reports to Holders Net Profits in 1929 Largest in History of Institution.

SEES REVIVAL OF BUSINESS

Returns of National City Co. Cover Year's $6,690,000 Dividend Despite Security Crisis.

MORE BRANCHES ABROAD

Outflow of Foreign Funds Will Help Credit Conditions Everywhere, Says Board Chairman.

With the statement that the past year had cleared itself of dangers that menaced it from the start and that the current diminution of business activity would not last long, Charles E. Mitchell, chairman of the National City Bank, presented yesterday to stockholders at their annual meeting a report of the year's operations, showing the largest earnings in the bank's history.

Net earnings, the report stated, after reserves for taxes, pensions, death benefits and management funds, were $26,587,841. Out of these profits, a contingency reserve of $3,050,880 was taken and dividends of $13,510,000 were paid, leaving a balance, after year-end adjustment, of $9,406,327, which was carried to undivided profits, against $5,817,659 similarly carried at the previous year-end.

Particular interest attached to the discussion in Mr. Mitchell's report of the effects of the stock market decline on the National City Company, the security affiliate of the National City Bank.

Report on Affiliated Company.

"The year's operations of the National City Company," Mr. Mitchell said, "were adversely affected by the security crisis and investment stagnation of the last quarter, but with all securities inventories of a transient or current business character figured at cost or market, whichever the lower, and with provision against losses that may occur as an aftermath of the crisis of November, the profits for the year amply covered the payment of the year's dividends of $6,690,000. Securities in special long-term investment account have not been written to actual market, as in this account current quotations are not of controlling importance.

"This special inventory, aggregating in cost value approximately $50,000,000 and which shows at current market levels a not abnormal shrinkage, was provided for in May, 1928, when the sum of $45,000,000 was furnished to enable the National City Company 'to acquire from time to time for short or long term investment account, bonds, stocks, or other equity interests, the holding of which will facilitate the development of its regular business or generally inure to the benefit of the bank and the company.' The investments made from time to time for this special account have definitely inured to institutional advantage as was contemplated and we regard those now held as desirable to retain.

"The company's sales in number and in volume and in the new customer contacts surpassed any previous year's records. During the year, one district office was closed and seven additional offices were opened in the New York City branches of the bank. With money conditions easing to a point where for the first time in many months a demand for bonds is in evidence, the company looks forward with confidence to the coming year."

Stockholder Asks Wider Report.

One stockholder at the meeting suggested that in the interest of the organization a full statement of the condition of the National City Company should be made at this time. The suggestion was opposed by other stockholders.

In reply, Mr. Mitchell stated that it had always been considered by the directors of the bank that, in the best interests of stockholders, a complete statement of condition of the securities company should not be made public. He said he did not believe that the present time warranted a departure from this policy and pointed out that in his statement more had been said than ever before in regard to the condition of the company.

Mr. Mitchell denied that the National City Company was loaded up with National City Bank stock in response to a question by a stockholder. In the recent decline in the market, he said, the National City Company had accumulated a considerable amount of the bank's stock, but had since disposed of most of its holdings. These at present consist of a mere trading position, he said.

"In both the domestic and foreign field," Mr. Mitchell said in his report, "our business has shown continued expansion throughout the year. The net profits from our foreign establishments show an increase of over 24 per cent above the previous year. Six additional foreign branches have been opened, two in Europe, three in Colombia and one in Mexico. We now have ninety-two offices located in twenty-three foreign countries, providing what we believe to be the most complete structure for international financial services existing anywhere in the world."

Call Loans 8% of Year's Total.

Referring to the extraordinary credit needs of Wall Street last year, Mr. Mitchell said that while the National City was essentially a commercial bank it had been necessary to be constantly mindful of the needs of the financial district. The bank's call loans during the year averaged, he said, only about 8 per cent of its total loans and discounts and the institution had been sparing of the use of Federal Reserve credit. During 240 of the 365 days of the year, he said, the bank was not discounting at the Federal Reserve Bank.

Remarking that the fall in interest rates to normal figures, incident to the lessened demand for credit in the stock market, had resulted in the withdrawal of foreign funds from this market, Mr. Mitchell said that this return flow is probably not yet ended. It tends, he said, to restore the equilibrium which had been disturbed by our importations of gold in the preceding months of the year and to promote more normal credit conditions the world over.

"All in all," Mr. Mitchell concluded, "the past year had cleared itself, with difficulties to be sure, of the dangers that menaced it from its very start. The correctives have caused the new year to begin with a somewhat diminished business activity, but the business organization is not incapacitated in any respect, nor is the physical wealth of the country impaired. Quite generally industry and trade are more adequately financed than at any time in the past. No serious disturbance of commodity prices has occurred.

"The decline of interest rates is favorable to enterprise and the amount of constructional work planned for is greater than usual. A general feeling of confidence exists throughout the country. In view of these conditions it does not appear probable that business will remain below the normal stage of activity for any protracted period."

A. T. & T. Bonds Draw Offers Amounting to $551,000,000

The issue of $150,000,000 American Telephone and Telegraph Company 5 per cent debentures offered on Monday by a nation-wide group of 1,000 houses headed by J. P. Morgan & Co. was oversubscribed by more than $400,000,000, it was said at the Morgan offices yesterday. Subscriptions aggregated $551,000,000.

The bonds were placed in every State in the Union but one. They were advertised in seventy-three cities. Marketed at 99½, they reached a price of 101⅛ yesterday on the Stock Exchange and closed at 100⅝, off ¼.

The company will distribute today its 161st dividend to more than 469,000 stockholders, the largest number possessed by any corporation in the world. Employes of the Bell System form about 20 per cent of the list. No one holder owns as much as 1 per cent of the total capital stock of the company.

CAR LOADINGS DROP UNDER 1929 TOTALS

Figures for Week Ending Jan. 4 Show Gain Over Preceding Period.

Special to The New York Times.

WASHINGTON, Jan. 14.—Loadings of revenue freight for the week ended Jan. 4 totaled 776,259 cars, the American Railway Association announced today, an increase of 137,814 cars above the previous week. Increases were reported in the loading of all commodities except coke.

The week's loadings represented a decrease of 22,012 cars compared with the corresponding week in 1929, but an increase of 22,012 cars above the same week in 1928.

The car loadings in detail were:

	Week Ended Jan. 4.	Change From Prv. Wk.	Change From Same Wk. 1929.
Misc. freight	279,717	+59,818	—12,763
Mdse. less than car lots	197,371	+10,161	— 3,784
Coal	175,678	+38,019	+ 4,055
Forest products	40,643	+12,837	— 4,222
Ore	8,847	+ 2,440	— 147
Coke	10,473	+ 214	— 371
Grain, grain prod	41,102	+ 9,545	— 753
Live stoc	22,428	+ 5,208	— 4,438

Car loadings for the week ended on Jan. 4 compare with those in previous weeks as follows:

	1930	1929	1928	1927
Jan. 4.	776,259	795,012	754,062	933,890
	1929	1928	1927	1926
Dec. 28.	638,445	667,886	680,554	734,281
Dec. 21.	842,483	900,620	829,810	768,040
Dec. 14.	923,240	963,668	868,750	944,396
Dec. 7.	936,825	984,773	877,676	992,455

TO DISCUSS REVIVING OLD RAIL PROJECT

New Haven Officials to Confer With Providence Chamber on Southern New England.

ESTIMATED COST $5,000,000

Option on Right of Way Said to Be Assured if Funds Are Raised to Repair Abutments.

E. G. Buckland, chairman; J. J. Pelley, president, and other directors of the New York, New Haven & Hartford Railroad will meet the Providence Chamber of Commerce on Saturday to discuss a proposal to build the projected Southern New England Railroad. The meeting will be in the Hotel Biltmore, Providence.

The Central Vermont Railway, Inc., which is controlled by the Canadian National Railways, owns the right of way of the Southern New England. The line was projected by the old Grand Trunk Railway, now part of the Canadian National, but never completed. It would run from Providence to Palmer, Mass. The Providence chamber asked for a conference on a proposal to build the line, and this invitation the New Haven accepted.

That an effort would be made to build the road was indicated when Representative Staves of Southbridge, Mass., introduced into the Massachusetts Legislature on Jan. 10 a bill which would extend the road's charter three years and place $25,000 at the disposal of the Department of Public Works for repairing bridges along the right of way.

The Central Vermont has shown no indication of a desire to build the Southern New England. It spent about $7,000,000 on the proposed line nearly twenty years ago, and it is assumed that it would seek some reimbursement for this outlay before releasing the road. The embankments and bridge abutments then made still stand. The reason for stopping the work never was made clear. James Hays, then president of the Grand Trunk, went to England in an effort to raise funds, but was drowned when returning on the Titanic.

Meanwhile, the charter of the line has been kept valid with some difficulty by the Providence interests. The Massachusetts Legislature's last renewal of the charter was to April 15, and on condition that the bridge abutments be repaired. Required funds were not raised, but this situation would be met by Mr. Staves's bill. Sir Henry Thornton, president of the Canadian National, was said to have agreed to give the Providence group an option on the right of way if funds were raised to repair the abutments.

It has been estimated that completion of the railroad would cost $5,000,000. The Providence group is said to have financial backing for the work. Interchange of traffic with the New Haven would be necessary to the success of the road.

FOX FILM TO PAY IN SCRIP.

Dividend Decision Is Said to Protect Short-Term Obligations.

Directors of the Fox Film Corporation decided yesterday to pay the dividend due today in scrip payable on or before Jan. 15, 1931, bearing interest at 6 per cent.

The announcement followed a three-hour meeting that had been adjourned from last Friday, when the method of paying the dividend was discussed. The company's short-term obligations amount to more than $91,000,000, and it was understood that the decision to pay in scrip was a move to conserve cash for use against any plan of funding the obligations that may be devised.

Branches New York Stock Exchange Firms

New York City

Firm	Address
Abbott, Hoppin & Co.	N. Y. Central Bldg.
Anderson & Fox	★347 Madison Ave.
Appenzellar, Allen & Hill	Hotel Roosevelt; St. Regis Hotel
Auerbach, Pollak & Richardson	66 Leonard St.; 475 5th Ave.
J. S. Bache & Co.	250 Park Ave.
Bamberger Bros.	511 5th Ave.; 250 Park Ave.
Chas. D. Barney & Co.	654 Madison Ave.
Bear, Stearns & Co.	1440 Broadway; 1501 Broadway
Benjamin Block & Co.	550 7th Ave.; 2 Park Ave.; 1775 Broadway
S. B. Chapin & Co.	383 Madison Ave.
Clark, Childs & Co.	341 Madison Ave.; Murray Hill Hotel
Clark Williams & Co.	1 East 42d St.; 7th Ave. at 32d St.
Curtis & Sanger	45 East 17th St.
Morgan Davis & Co.	963 So. Boulevard
Engel & Co.	461 7th Ave.; 1531 B'way (45th)
Walter J. Fahy & Co.	522 5th Ave.
Farnum, Winter & Co.	6 East 53d St.
Harvey Fisk & Sons	522 Fifth Ave.; 251 West 57th St.
Fox, O'Hara & Co.	French Building (45th St. & 5th Av.); Hotel Bretton Hall (86th St. & B'way)
Gilchrist, Bliss & Co.	5th Ave. at 54th St.
Goodbody & Co.	230 Park Ave.
Hardy & Co.	500 7th Ave.
Harriman & Co.	Biltmore Hotel; 100 East 42d St.; 341 Madison Ave.
Harris, Upham & Co.	578 Madison Av. (57)
H. Hentz & Co.	6 East 53d St.; 132 West 31st St.
Hirsch, Lilienthal & Co.	535 5th Ave.; 724 5th Ave.; Ritz-Carlton Hotel; Breslin Hotel; Pennsylvania Hotel; 2285 Broadway; 3 East 44th St.
Hornblower & Weeks	731 5th Ave.
W. E. Hutton & Co.	★57 West 57th St.
Hyman & Co.	342 5th Ave.; 299 Broadway; ★163 West 72d St.
Jackson Bros., Boesel & Co.	N. Y. Cent. Bldg. (230 Park Ave.)
Frazier Jelke & Co.	★2 East 57th St.
Josephthal & Co.	654 Madison Ave.
Livingston & Co.	Paramount Bldg.; 12 East 46th St.
McDonnell & Co.	29 East 53d St.; Produce Exchange
M. J. Meehan & Co.	Hotel Biltmore; Sherry-Netherland; 230 Park Ave.; 29 E. Fordham Rd. (Fordham Road & Morris Ave.)
Morrison & Townsend	509 Madison Ave.
John Muir & Co.	11 West 42d St.; 41 East 42d St.
Muir & Loomis	341 Madison Ave.; ★11 East 57th St.
G. M.-P. Murphy & Co.	247 Park Ave.
Newman Bros. & Worms	341 Madison Ave.; 16 East 53d St.; ★2112 B'way (72d)
Jas. H. Oliphant & Co.	230 Park Ave.
Palmer & Co.	1441 Broadway; 1 Park Place; 730 5th Ave. (57th); 349 East 149th St.; N. Y. Central Bldg
Parrish & Co.	N. Y. Central Bldg.
Post & Flagg	385 Madison Ave.
Potter & Co.	8 East 53d St.
Pouch & Co.	342 Madison Ave.
Richards & Co.	18 East 53d St.
J. R. Schmeltzer Co.	1 East 46th St.
Steiner, Rouse & Stroock	Paramount Bldg.; ★2112 B'way (74t); ★299 Madison (41st; 157 East 86th St.
Sulzbacher, Granger Co.	2 East 57th St.
Sutro & Co.	16 East 44th St.; 225 Broadway.
Taylor, Bates & Co.	41 East 42d St.
J. F. Trounstine & Co.	655 5th Ave. (52d)
Samuel Ungerleider & Co.	1372 Broadway; 551 5th Ave.
Watson & White	Barclay Hotel; N. Y. Life Bldg. (26)
Edwin Weisl & Co.	604 5th Ave.
C. E. Welles & Co.	508 Park Ave.
Whitehouse & Co.	522 5th Ave. (44th)
Wightman, Breining Co.	4 East 39th St.; Graybar Bldg.
BROOKLYN.	
Baar, Cohen & Co.	44 Court St.
J. S. Bache & Co.	16 Court St.
M. J. Meehan & Co.	16 Court St.
Whitehouse & Co.	186 Remsen St.; 885 Flatbush Ave.

Suburbs and Other Cities

Firm	Address
ATLANTIC CITY, N. J.	
Benjamin Block & Co.	Ritz-Carlton Hotel
M. J. Meehan & Co.	Hotel Traymore
Samuel Ungerleider & Co.	1727 Boardwalk
BLOOMFIELD, N. J.	
Billings, Olcott & Co.	600 Bloomfield Ave.
BRIDGEPORT, CONN.	
Hirsch, Lilienthal & Co.	209 State St.
CHICAGO, ILL.	
Farnum, Winter & Co.	120 W. Adams St.
EAST ORANGE, N. J.	
Dane & Co.	24 Prospect St.
LAKE PLACID, N. Y.	
Lober Bros. & Plaut	122 Main St.
M. J. Meehan & Co.	57 Main St.
MIAMI BEACH, FLA.	
M. J. Meehan & Co.	The Breakers
MONTREAL.	
Billings, Olcott & Co.	215 St.James St., W.
LONG ISLAND.	
Newman Bros. & Worms	85 Middle Neck Rd. Great Neck
NEWARK, N. J.	
Engel & Co.	48 Commerce St.
Hirsch, Lilienthal & Co.	777 Broad St.
NEW ROCHELLE, N. Y.	
Hyman & Co.	578 Main St.
PALM BEACH, FLA.	
M. J. Meehan & Co.	Murray Bldg., County Rd.
PHILADELPHIA.	
Orton Kent Co.	1518 Walnut St.
PITTSBURGH, PA.	
Wellington & Co.	Union Trust Bldg.
WASHINGTON, D. C.	
M. J. Meehan & Co.	Hotel Washington
WHITE PLAINS, N. Y.	
M. J. Meehan & Co.,	14 Mamaroneck Av.

Foreign Cities

Firm	Address
LONDON, ENGLAND.	
Harvey Fisk & Sons.	64 Bishopgate, E. C. 2
PARIS, FRANCE.	
H. Hentz & Co.	39 Rue Cambon
Hirsch, Lilienthal & Co.	44 Avenue des Champs Elysees
BERLIN, GERMANY	
H. Hentz & Co.	60 Unter den Linden

★ BOARD ROOM FOR WOMEN CUSTOMERS

New Issue January 15, 1930

$25,000,000
North American Edison Company
5% Debentures, Series C

To be dated November 15, 1929 — To mature November 15, 1969

Interest payable May 15 and November 15, without deduction for Federal income tax not exceeding 2% per annum. Principal and interest payable in New York in United States gold coin. Coupon debentures of $1,000 denomination, registerable as to principal only. Redeemable as a whole, or in part by lot, on the fifteenth day of any month on 30 days' notice, (1) to and including April 15, 1931 at 107 and interest, with successive reductions in the redemption price of ¼ of 1% during each fifteen months' period thereafter to and including January 15, 1966, and thereafter until maturity at 100 and interest, and (2) under certain conditions upon sale of certain assets, at 100 and interest. The indenture is to contain provision for refund of the Pennsylvania personal property tax not exceeding four mills per annum. Central Hanover Bank and Trust Company, New York, Trustee.

The following information has been summarized by Mr. Edwin Gruhl, President of North American Edison Company, from his letter dated January 14, 1930, copies of which may be obtained upon request, and is subject to the more complete information contained therein:

BUSINESS

North American Edison Company, organized under the laws of Delaware in 1922 as a subsidiary of The North American Company, controls through stock ownership, directly or through subsidiaries, important public utility operating companies, including The Cleveland Electric Illuminating Company, Union Electric Light and Power Company (St. Louis), Mississippi River Power Company, Union Electric Light and Power Company of Illinois, The Milwaukee Electric Railway and Light Company, Wisconsin Electric Power Company, Wisconsin Gas & Electric Company and Wisconsin Michigan Power Company.

The earnings of the operating subsidiaries of North American Edison Company are derived principally from electric light and power business, more than 76% of gross earnings and more than 88% of net income from operation during the twelve months ended September 30, 1929 having come from that source.

CAPITALIZATION

Upon completion of this financing, the capitalization of the company (subject to further conversions of Series A debentures into preferrred stock after January 13, 1930) will be as follows:

	Authorized	Outstanding
Debentures	*	
5%, Series A, due March 1, 1957		$12,848,000
5½%, Series B, due August 15, 1963		20,000,000
5%, Series C (this issue)		25,000,000
Preferred Stock (without par value), cumulative dividends $6 per share per annum	**500,000 shares	319,520 shares
Common Stock (without par value)	500,000 shares	460,000 shares

* Additional debentures of any series may be issued subject to indenture restrictions.
** 128,480 shares reserved against conversion of Series A debentures.

As of September 30, 1929, there were outstanding with the public $219,291,301 of funded debt of subsidiaries (adjusted to include all funded debt issued subsequent to that date) and $77,747,792 of preferred stocks of subsidiaries.

PURPOSE OF ISSUE

The purpose of this issue of Series C debentures is to provide funds for additional investments in the company's subsidiaries, and for other corporate purposes.

EARNINGS

Consolidated earnings of the company and its subsidiaries for the five years ended December 31, 1928, and for the twelve months ended September 30, 1929, were as follows:

Year ended Dec. 31	Gross earnings	Net income from operation	Interest charges and preferred dividends of subsidiaries, and minority interests	Depreciation	Balance after depreciation but before interest charges and credits of North American Edison Company	Total interest charges of North American Edison Company*
1924	$66,315,449	$25,358,375	$9,938,381	$6,613,829	$8,806,165	$1,490,528
1925	72,563,287	28,934,414	11,372,738	7,396,579	10,165,097	1,852,227
1926	81,365,671	35,047,137	13,213,205	8,372,945	13,460,987	1,503,058
1927	83,941,982	37,519,794	14,443,532	8,770,941	14,305,321	1,631,424
1928	89,805,787	40,847,139	15,069,055	9,393,956	16,384,128	1,721,883
12 months to Sept. 30, 1929	98,673,722	46,950,521	16,734,658	10,901,800	19,314,063	1,926,287

*Without deducting interest credits.

The above balance of $19,314,063 for the twelve months ended September 30, 1929 is more than 6.4 times the annual interest requirement of $2,992,400 on the $57,848,000 principal amount of debentures of the company to be outstanding upon completion of this financing, as shown above. For the same period, the net income of the company itself, from dividends, interest and other sources, applicable to the payment of its interest charges, was more than 3.2 times such annual interest requirement. The policy of the company has been to leave a substantial portion of the net earnings of subsidiaries in their surplus accounts and invested in their businesses.

The Company has agreed to make application in due course to list the Series C debentures on the New York Stock Exchange.

We offer these debentures for delivery if, when and as issued and accepted by us, subject to the approval of legal proceedings by counsel. It is expected that delivery will be made on or about January 28, 1930, in the form of temporary debentures, or interim receipts of Dillon, Read & Co.

Price 95½ and interest. Yield over 5.25%

Dillon, Read & Co.

The National City Company — Lee, Higginson & Co.

Chase Securities Corporation

Guaranty Company of New York — Harris, Forbes & Co.

Bankers Company of New York — Stone & Webster and Blodget INCORPORATED

The following RIGHTS expire today

Pennsylvania R. R. Rights

Peoples Gas Light Rights

Bought and Sold for Cash

McDONNELL & CO.
Members New York Stock Exchange
Members New York Curb Exchange
120 Broadway, New York — Rector 7815 to 7830
Specialists in Rights and Scrips

Pennsylvania Railroad

RIGHTS—Expire Today

Bought & Sold for cash

NEWBORG & COMPANY
Members New York Stock Exchange
Members New York Curb Exchange
60 Broadway — New York
Telephone Digby 4370

NEW BOOKLET — WRITE FOR IT
"The Guaranteed Way to Financial Independence"
INVESTORS SYNDICATE
Established 1894
17 East 42nd St. Tel.: MURray Hill 8140
2061 Broadway, at 71st Street
Harlem Office: 146 W. 138th Street

"INVEST IN A BUILDING" "SHARE IN A BUSINESS"
Send for The Illustrated Book
"Our Plan—Your Opportunity"
Henry Mandel Associates, Inc.
10 East 40th Street — New York — Tel. Ashland 5030

HENRY CLEWS & CO.
Members N. Y. Stock Exchange
7-9-11 BROADWAY (Ground Floor)
BONDS
STOCKS
Letters of Credit
BRANCHES
253 Broadway
26 Union Sq.
334 Fifth Ave.
425 Fifth Ave.
41 E. 42d St.
139 E. 57th St.
44 Court St., Bklyn

INVESTMENTS
FREDERIC H. HATCH & CO.
Est. 1888 INCORPORATED Inc. 1928
63 Wall St., N. Y. Tel. WHitehall 2405
Private Telephone to Boston and Philadelphia

FB&D EST. 1894
CONSTRUCTION VALUATIONS
MANAGEMENT REPORTS
Ford, Bacon & Davis, Inc.
Engineers
39 BROADWAY, NEW YORK
PHILADELPHIA CHICAGO SAN FRANCISCO NEW ORLEANS
BIRMINGHAM CHATTANOOGA

A photostat reproduction of any item appearing in The New York Times, the Magazine or Book Review Section, or any auxiliary publication of The Times, may be obtained at small cost. Address—The New York Times Index, Times Square, New York.—Advt.

A New Situation

Use our statistical department freely for information or to secure an analysis of your present holdings.

To those who desire to place orders upon marginal accounts for lots of less than 100 shares we shall be glad to send our requirements on odd lot transactions.

Send for booklet "Trading Methods" and our current Market Letter Write Dept. T-12

CHISHOLM & CHAPMAN
Members New York Stock Exchange
Members New York Curb Exchange
52 Broadway New York

Investment Trusts Foreign Securities

Substantial holdings of foreign stocks are shown in the portfolios of leading American Investment Trusts recently published.

The merits of certain of these foreign shares—all income-bearing—together with certain foreign bonds, we are prepared to discuss with holding company officials or individuals wishing diversification.

We have no securities for sale.

Douglas W. Clinch & Co., Inc.
Foreign Investment Counsel
72 Wall St., New York
Bowling Green 6612

Chase Nat'l Bank
National City Bank
Guaranty Trust Co.
Irving Trust Co.

Ralph B. Leonard & Co.
Members Ass'n of Bank Stock Dealers
Members Unlisted Securities Dealers Ass'n.
25 Broad St. Whitehall 4270

$256,400,000 VALUE SET ON NEW HAVEN

I. C. C. Order Fixes 1915 Rate-Making Figures for Line and Subsidiaries.

PROTESTS ARE OVERRULED

Carrier Alleged Commission in Its Estimates Held Many of the Items Too Low.

Special to The New York Times.

WASHINGTON, Jan. 14.—The valuation of the New York, New Haven & Hartford Railroad Company, including its nine subsidiary roads, for rate-making purposes, as of June 30, 1915, was $256,400,000, the Interstate Commerce Commission ruled today. Its order set a valuation of $120,615,724 upon property used but not owned, and of $3,516,650 for property owned but not used.

The commission also fixed the following values for rate-making purposes of the New Haven's constituent roads. Old Colony Railroad, $49,795,000; Boston & Providence (in Massachusetts), $16,350,000; Boston & Providence (in Connecticut), $5,000,000; Providence, Warren & Bristol, $2,025,000; Harlem River & Port Chester, $30,154,500; Holyoke & Westfield, $1,850,000; Providence & Worcester, $10,375,000; Chatham Railroad, $150,000, and Norwich & Worcester, $6,187,000.

Refuses Grand Central Claim.

The commission, in its order, overruled the protest of the carrier against omission from the tentative valuation of properties used jointly with other companies in Grand Central Terminal, New York City, the approach between the terminal and Woodlawn Junction, the coach yards at Mott Haven and the power distribution system.

The carrier had set a total valuation of $55,490,531 in these properties, including $39,664,068 in the terminal, $13,670,597 in the approaches, $1,276,279 in the coach yard and $379,587 in the distribution system.

Similarly, the commission overruled the company's protest against exclusion of a valuation of $2,423,773 for improvements upon pier properties leased from the city, for which the company pays annual rentals totaling $130,418.

The lines either owned or operated by the company, located in New York, Rhode Island, Connecticut and Massachusetts, aggregate 2,970 miles of main track and 1,430 miles of yard and siding tracks, while the lines owned by the company and used include 1,792 miles of main and 811 miles of yard and siding tracks.

The order found that from the date of its incorporation in 1872 the carrier had issued or assumed capital securities amounting to $498,085,860, of which $124,224,510 have been retired, leaving $373,861,350 outstanding upon the date of valuation.

The outstanding securities included $157,117,900 capital stock and $216,743,450 funded debt, including $2,463,350 held by the carrier. Of short-term notes the road had issued $381,428,418, of which $351,289,418 have been retired, leaving $30,139,000 outstanding.

The order likewise found that of the total of $1,199,268,710 in railway operating revenues resulting since incorporation, the sum of $282,652,042 had remained available for payment of dividends and interest. Over this period operating expenses were found to be $820,491,965, leaving a total of net earnings of $378,776,745.

Railway operating income over the same period was computed at $312,771,587 by deducting $66,005,157. By addition of $96,281,365 in miscellaneous and non-operating revenues, gross income was found to be $408,062,053. The deduction of a charge of $125,400,910 for rents and hire of equipment brought the net available for dividends and interest to $282,652,042.

Deficits Are Recorded.

The order showed that dividends were paid in each of the forty-two fiscal years from the date of incorporation to that of the present valuation. From 1907 to the valuation date, however, net income fell short of dividend requirements, except in 1910.

Deficits were listed in 1894, 1895, 1908, 1909, 1911, 1912, 1913 and 1914, the report pointing out that the 1914 dividend of $2,356,768 was charged to the road's income account, although its annual report to stockholders showed this paid from surplus.

In the order the commission overruled numerous protests of the carrier striking at alleged undervaluations of various items making up the total. The road did not state its own determination of the value for rate-making purposes on the valuation date.

The protests contended, among other things, that the total of investment in road and equipment should be found to be $232,675,453 instead of $195,505,043 as carried on its books. Among the total asked to be added, the carrier listed an additional $6,523,823 for investment in road and $15,963,472 investment in equipment.

Among other large appreciations in valuations asked by the carrier and overruled by the commission were almost $28,000,000 in allowances for interest during construction, $17,787,000 for cost of construction of crossings, $8,000,000 for cost of grading, $4,000,000 for track-laying and surfacing and an item of $11,861,000 for other costs of road, which was not allowed by the commission.

SEABOARD AIR LINE GETS $20,000,000 CASH

Bank Loans and Government Note Paid—Recapitalization Plan Now in Effect.

L. R. Powell Jr., president of the Seaboard Air Line Railway, announced yesterday that the company had received more than $20,000,000 in cash from the sale of common stock at $12 a share under a recapitalization plan and that the plan was in effect. The cash received was after expenses and commissions. Dillon, Read & Co. were active in consummating the plan.

The plan was dated May 27. Under its provisions $22,458,000 of 5 per cent adjustment bonds, with more than $4,500,000 accumulated unpaid interest thereon, were surrendered for $11,229,000 first and consolidated Series A bonds, 336,870 shares of common and warrants entitling the purchase of 224,580 shares of common. Mr. Powell said:

"In connection with the plan the company has paid off its bank loans amounting to $3,000,000 and its $2,000,000 ten-year note to the Director General of Railroads due on March 1. The balance of the proceeds is available for corporate purposes.

"The receipt of this cash from the sale of common stock and the minimum net debt reduction of about $15,750,000, not including the $5,000,000 of loans paid off today, effected by the consummation of the plan, establishes the company's credit on a firm foundation and greatly adds to the possibilities of the property.

"The loading reports for the first ten days of January show an increase in loadings and loads moved over the same period of 1929. The new extension to Hopewell, Va., will be opened on Jan. 16. This line extends from the Seaboard's main line near Richmond to Hopewell, a distance of sixteen miles, and cost approximately $1,000,000. It is estimated that the line will produce approximately $800,000 of additional gross revenues during the first year of operation."

New Seaboard Air Line Securities.

The adjustment bondholders' committee of the Seaboard Air Line Railway yesterday notified holders of the railroad's 5 per cent adjustment mortgage bonds that the plan of recapitalization had been formally consummated and that new first and consolidated mortgage 6 per cent bonds, common stock and common stock purchase warrants were ready to be exchanged for certificates of deposit at the Chase National Bank

We offer facilities for the purchase and sale of

High Grade Bonds

Inquiries on specific issues are invited

L. F. Rothschild & Co.
Members New York Stock Exchange
120 Broadway New York

We offer

"PETRO"

(Petroleum Heat & Power Co.)

UNITS of (1 Preferred and 2 Common)

THIS Company manufactures "Petro" oil burners for both residential and commercial heating purposes.

In addition to its manufacturing division the company markets enormous quantities of fuel oil, having in 1925 passed the hundred million gallon mark to users of "Petro" industrial equipment alone.

The directorate includes high officials of the following organizations:

United Fruit Co.
Pan-American Pet. & Trans.
Chatham Phenix Nat. Bank
Durant Motors Co.
Harriman Nat. Bank

Letter on request

HANSON & HANSON
Members Ass'n of Bank Stock Dealers
Unlisted Securities Dealers Ass'n
25 Broadway, N. Y. DIGby 8700

Last Day

Pennsylvania Railroad

"Rights"

Bought and Sold for CASH

CHAS. E. QUINCEY & CO.
Members New York Stock Exchange
24 Broad St. New York
Telephone WHitehall 7801

New Issue

$30,000,000

Associated Gas and Electric Company

Convertible 5% Gold Debentures, due 1950

Dated February 1, 1930 Due February 1, 1950

Interest payable February 1 and August 1. Redeemable as a whole or in part at any time on not less than 30 days' published notice at 103 on or before January 31, 1940; thereafter at 102 on or before January 31, 1945; therafter at 101 on or before January 31, 1949; thereafter at 100 to maturity; in each case with accrued interest. Coupon Debentures in denominations of $1,000. The Public National Bank and Trust Company of New York, Trustee.

Reference is made to a circular descriptive of these Debentures, which is summarized in part as follows, for a more complete statement respecting the Company and these Debentures:

These Debentures will be convertible at the holder's option at any time after March 15, 1931 and on or before March 15, 1933, into Class A Stock at the rate of 18 shares for each $1,000 Debenture, subject to the Indenture provisions with respect to stock split-ups and combinations and certain stock dividends. In case the Debentures are called for redemption on or before March 15, 1933, the conversion privilege may be exercised only up to the tenth day before the redemption date. The Indenture will contain provisions for the adjustment of interest and dividends on conversion.

Capitalization

The consolidated capitalization of Associated Gas and Electric Company and its subsidiary companies as of November 30, 1929, assuming the sale of all of this issue of Debentures and after giving effect to recent financing and to the acquisition or retirement of securities and to calls for redemption since that date, is as follows:

	Outstanding
Associated Gas and Electric Company:	
Class A, B and Common Stocks (no par value)	7,768,320 shares
Preferred Stocks (all of equal rank) Liquidation Value	$24,983,700
Debenture Obligations Convertible now or later into Stocks at Company's option	86,832,000
Convertible 5% Gold Debentures, due 1950 (this issue)	30,000,000
Other Funded Debt of Company	208,433,232*
Subsidiary Companies' Funded Debt and Preferred Stocks:	
Associated Electric Company 4½s, due 1953	17,851,000
Other Subsidiary Companies' Funded Debt	143,705,200
Subsidiary Companies' Preferred Stocks—Liquidation Value	53,431,750
Minority Common Stocks and Surplus applicable thereto	2,274,472

* Includes 5½% Investment Certificates and $8 Interest Bearing Allotment Certificates.

Earnings

The consolidated earnings of the Company and subsidiary companies, irrespective of dates of acquisition, for the twelve months ended November 30, 1929, and annual charges on securities outstanding at that date, assuming the sale of all of this issue of Debentures and after giving effect to recent financing and to the acquisition or retirement of securities and to calls for redemption since that date, were as follows:

Gross Operating Revenues and Other Income		$89,177,899
Operating Expenses, Maintenance and Taxes (except Federal Income Taxes) and amounts applicable to minority common stocks		40,756,446
Consolidated Net Earnings before Interest, Depreciation, Dividends, etc.		$48,421,453
Annual Interest and Dividends on Funded Debt and Preferred Stocks of Subsidiary Companies (less $775,576 credit for interest during construction) and Annual Interest* on entire funded and unfunded debt of Company to be outstanding		21,284,644*
Depreciation	$4,238,210	

Consolidated net earnings as above were, before depreciation, over 2.27 times and after depreciation, over twice the above annual interest and dividend charges.

* Includes interest on 5½% Investment Certificates and on $8 Interest Bearing Allotment Certificates, but excludes interest on obligations now convertible at Company's option into stocks.

Over 92% of the gross operating revenues was derived from electric and gas operations.

The Convertible Debenture obligations of the Company which are now convertible into stocks at the Company's option, and the Preferred, Class A and B and Common Stocks which are junior to this issue of Debentures, have an aggregate value estimated, on the basis of current quotations, to be in excess of $400,000,000.

We Recommend These Debentures for Investment

Price 90 and interest, yielding 5.85%

These Debentures are offered when, as and if issued and received by us, and subject to approval of counsel. It is expected that Temporary Debentures will be available for delivery on or about February 3, 1930.

Harris, Forbes & Company

Lee, Higginson & Co. **Halsey, Stuart & Co.** Incorporated **Kidder, Peabody & Co.**

Continental Illinois Company Incorporated **Brown Brothers & Co.** **Edward B. Smith & Co.**

E. H. Rollins & Sons **Field, Glore & Co.** **John Nickerson & Co.**

Complete Investment and Brokerage Service

G. M.-P. MURPHY & CO.
MEMBERS N. Y. STOCK EXCHANGE
52 BROADWAY
24 Park Avenue, New York
PHILADELPHIA WASHINGTON
RICHMOND LONDON

WE ANNOUNCE THE OPENING OF A

BRANCH OFFICE

IN THE

PARK BUILDING
YONKERS, N. Y.
TELEPHONE 9410 YONKERS

UNDER THE MANAGEMENT OF

MRS. THERESA D. CONKLYN

EMANUEL & CO.
MEMBERS NEW YORK STOCK EXCHANGE
MEMBERS NEW YORK CURB EXCHANGE
MEMBERS ASSOCIATION OF BANK STOCK DEALERS
32 BROADWAY NEW YORK

JANUARY 15, 1930.

UNITED INVESTMENT ASSURANCE SYSTEM

SECURITIES
United Investment Assurance Trust
Founders Trans-Oceanic Trust
United Investment Assurance Corp.

Founders Securities Trust
Fiscal Agents
National Union Bank Building, Boston
37 Wall Street, New York

The Pennsylvania Railroad Company

RIGHTS
Expire Today

HILSON & NEUBERGER
Members New York Stock Exchange
100 BROADWAY NEW YORK
Telephone Rector 2300

THIRD SEMI-ANNUAL DIVIDEND
$.4139 per Share
Payable TODAY January 15, 1930 by
Empire Trust Company, Trustee
120 Broadway, New York City
on

TRUSTEE STANDARD OILSHARES
(Commenced Operations July 1st, 1928)

A Fixed Common Stock Investment Trust
Composed exclusively of Stocks of 31 Companies of the
STANDARD OIL GROUP

RECORD—FOR YEAR
Ended December 31, 1929

Total Dividend per Share.............$1.76
Annual Yield
on ex-dividend price January 2, 1930.....14½%
on average price during the year..........13%

Certificates issued in Denominations 5 to 1,000 Shares

STANDARD OILSHARES, Inc.

Dwelly, Pearce & Company, Inc.
National Distributors
115 Broadway, New York

First National St. Louis Corp.
Correspondent of
FIRST NATIONAL COMPANY
(ST. LOUIS)

Originators of Investment Securities for distribution in the Mississippi Valley and the Southwest.

Inquiries Solicited
TELEPHONE: JOHN 0436
20 PINE ST., NEW YORK

CAREFULLY selected public utility preferred stocks, on the grounds of security and income return, are entitled to a place on almost every list of investment holdings.

H. W. BRIGGS & CO.
INCORPORATED
INVESTMENT SECURITIES
44 Wall St., New York City
Telephone Beekman 5354

A PUBLICATION OF INTEREST TO EVERY INVESTOR

POWER & LIGHT
1929-1930

THE CURRENT HALE, WATERS INVESTMENT REVIEW sums up briefly the Power & Light Industry's extraordinary progress and development during the past year, and discusses the prospects for 1930—another year which promises to break all records Interesting tables and charts give it added value to investors.

Ask for REVIEW NT-91

HALE, WATERS & COMPANY
FIFTY BROADWAY
CHICAGO NEW YORK BOSTON

Daily Market Letter

We will be pleased to send you a copy of our Daily Market Letter upon request.

C. H. Van Buren & Co.
Members New York Stock Exchange
Members New York Curb Exch. (Assoc.)
55 Broadway New York
Telephone Digby 0130

TELEPHONE LACkawanna 1000 to insert Help Wanted, Death announcements, Lost and Found, Real Estate or other classified advertisements in The New York Times. Thirty courteous, trained ad-takers are on duty to receive orders.—Advt.

Pennsylvania R. R.
RIGHTS

Bought and Sold for Cash

These Rights Expire Today

Newburger, Henderson & Loeb

Members of { New York Stock Exchange / Philadelphia Stock Exchange / New York Curb Exchange }

100 Broadway RECtor 9207-8-9

ENDURING FINANCIAL RECORDS

A limited number of copies of The New York Times each day are printed on imperishable rag paper which will last indefinitely in files. Banks and business houses that place their announcements in The New York Times will have the assurance that their advertisements appearing in the newspaper preferred for such announcements will also be a permanent record.

Share in the Profits of 10 Industrial Lending Corporations

National Cash Credit Ass'n 8% Certificates of Indebtedness, issued in denominations of from $25 to $25,000, offer investors a share in the profits of 10 industrial lending Corporations and a yield of over 7%.

Call, write or telephone for illustrated booklet 116.

National Cash Credit Corp.
40 Journal Square Jersey City, N.J.

BOND SALES ON THE NEW YORK STOCK EXCHANGE

TUESDAY, JANUARY 14, 1930.

Day's Sales.	U. S. Govt.	Domestic.	Foreign.	Total All.
Yesterday	$379,000	$6,115,000	$2,463,000	$8,957,000
Monday	273,000	5,587,000	2,451,000	8,311,000
Year ago.......	354,000	7,555,000	3,187,000	11,096,000
Two years ago.	471,500	7,378,000	3,193,000	11,042,500

Year to Date.	U. S. Govt.	Domestic.	Foreign.	Total All.
1930	$4,092,000	$59,477,500	$25,486,000	$89,055,500
1929	7,430,500	76,103,500	31,842,500	115,376,500
1928	11,319,750	100,024,300	44,964,500	156,308,550
1927	19,137,450	134,776,800	67,331,200	221,245,450

UNITED STATES GOVERNMENT LOANS

Range Since Date of Issue— High.	Date.	Low.	Date.	Range 1929. High.	Low.	Sales in 1,000s.	Issue.	Open.	High.	Low.	Last.	Net Change.	Closing Bid.	Asked.	Yield.
103.1	Oct. 19, 1922	86.1	June 2, 1921	99.31	96.00	1	Liberty 3½s, 1932-47..........	99.13	99.13	99.13	99.13	+.2	99.10	99.12	3.55
103.30	Mar. 9, 1927	84.00	May 21, 1920	101.12	98.2	6	Liberty 1st conv. 4¼s, 1932-47	100.18	100.18	100.18	100.18	+.2	100.14	100.20	3.99
104.12	Mar. 9, 1927	82.00	May 20, 1920	101.23	98.6	266	Liberty 4th 4¼s, 1933-38.....	101.2	101.4	100.30	100.30	—.5	100.30	101.1	3.96
116.6	Jan. 7, 1928	98.1	Mar. 27, 1923	112.26	105.00	40	Treas. 4¼s, 1947-52..........	111.3	111.3	111.00	111.00	—.2	110.30	111.6	3.40
111.12	Jan. 9, 1928	100.9	Dec. 23, 1924	108.30	101.4	40	Treas. 4s, 1944-54...........	107.3	107.3	107.00	107.00	—.3	106.30	107.6	3.38
108.10	Jan. 10, 1928	98.18	Mar. 13, 1929	105.30	98.18	20	Treas. 3¾s, 1946-56..........	104.4	104.4	104.3	104.3	+.1	104.00	104.7	3.41
103.10	Jan. 7, 1928	95.12	Mar. 12, 1929	100.6	95.12	1	Treas. 3⅜s, 1943-47..........	99.20	99.20	99.20	99.20	...	99.12	99.16	3.42
99.21	Nov. 20, 1928	95.4	Mar. 12, 1929	100.4	95.4	5	Treas. 3⅜s, 1940-43..........	99.10	99.10	99.10	99.10	—.7	99.12	99.6	3.43

Quotations after the decimal point in the above table represent one or more 32ds of a point.

U. S. TREASURY NOTES.

	Rate.	Bid.	Asked.	Yield.
Mar., 1930....	5⅛	100.7	100.9	3.32
June, 1930....	4⅞	100.16	100.19	3.42
Sept., 1930....	3⅛	99.22	99.26	3.41
Mar., 1932....	3½	99.12	99.16	3.73
Sept., 1932....	3½	99.12	99.16	3.71
Dec., 1932....	3½	99.12	99.16	3.70

Figures after decimals are 32ds.

U. S. BOND QUOTATIONS.

Closing quotations for issues not traded in on the Stock Exchange yesterday:

	Bid.	Ask.		Bid.	Ask.
2s, r, 1930..	102½	103¾	3s, r, 1947..	91	95
2s, c, 1930..	102½	103¾	3s, c, 1947..	91	95
3s, r, 1946..	91	95	Pan 2s, '38.	102¼	103½
3s, c, 1946..	91	95	Pan 3s, c'61	90	94

LIBERTY BONDS.

	Bid.	Ask.
Liberty 1st 2d 4¼s, 1932-47........	99	--

N. Y. PORT AUTHORITY BONDS.

4s—	Bid.	Ask.	4½s—	Bid.	Ask.
Dec., '36-40.	5.10	4.70	Mar., '32-39.	5.15	4.75
Dec., '41-50.	5.10	4.70	Mar., '40-46.	5.15	4.75
Jan., '38-52.	5.10	4.70			

FOREIGN BONDS

[illegible]

DOMESTIC BONDS

[illegible]

Investment Securities

F. S. Smithers & Co.
Members New York Stock Exchange
15 Broad St. New York

American Gas & Power Company
6% Debentures
Due December 1, 1939
Price 95 and acc. int., to yield over 6.65%
Circular on request
INVESTMENT DEPARTMENT
PRINCE & WHITELY
Established 1878
Members New York Stock Exchange
25 BROAD ST. NEW YORK
Uptown Office: Hotel St. Regis

RAILWAY EQUIPMENT BONDS
Securities bought and sold on commission
EVANS, STILLMAN & CO.
Members New York Stock Exchange
60 BROADWAY NEW YORK

Have You Subscribed for "DOWNTOWN HEALTH PROTECTION"?
BEEKMAN STREET HOSPITAL
Annual Maintenance Fund Appeal
Please send check to Charles H. Sabin, Treasurer 117 Beekman Street
This space donated by EMANUEL & CO.

Annual Maintenance Fund Appeal
BEEKMAN STREET HOSPITAL
"For Downtown Health Protection"
January 14th to 28th, 1930
Marshall Field, Chairman
Charles H. Sabin, Treasurer
117 Beekman Street
This space donated by
REINHART & BENNET

PALMER AND COMPANY
MEMBERS NEW YORK STOCK EXCHANGE
Corporate Financing
Reorganizations
Commission Orders
61 BROADWAY, NEW YORK
730 FIFTH AVENUE 1441 BROADWAY
1 PARK PLACE 349 E. 149TH STREET
NEW YORK CENTRAL BUILDING

Investment Suggestions
We have prepared a list of suggestions for the investment of January funds. The list covers a wide choice of securities and a broad range in yield.
Copy on request
PYNCHON & CO.
Members New York Stock Exchange
111 Broadway New York
Telephone Rector 0970
Madison Ave. at 43rd St. Tel. Vanderbilt 6671
Savoy-Plaza Hotel Tel. Volunteer 6500

The First Step
in a sound financial program is to build up a cash reserve of at least $1,000 in a savings bank. This done, the investor is in position to acquire his first bond and gradually advance toward a diversified list of bonds, preferred and common stocks of sound corporations, which offer opportunities for conservative and profitable investment.
Write for our current Investment Circular
G. E. Barrett & Co.
Incorporated
120 Broadway, New York
Boston Philadelphia Chicago San Francisco

National City Bank
Chase National Bank
Guaranty Trust Company
Irving Trust Company
The FIRST NATIONAL OLD COLONY CORPORATION
100 BROADWAY, NEW YORK
Telephone Rector 6080
BOSTON HARTFORD PHILADELPHIA BALTIMORE
CHICAGO CLEVELAND PITTSBURGH ST. LOUIS

SHORT TERM INVESTMENT FEDERAL INCOME TAX FREE
$1,500,000
City of Norfolk, Va.
Tax Anticipation Notes
Principal and interest payable in New York City.
$ 500,000 maturing Aug. 6, 1930 to yield 4.40%
1,000,000 " Jan. 15, 1931 " 4.60%
Legal opinion of Messrs. Reed, Hoyt & Washburn.
R. W. PRESSPRICH & CO.
Members New York Stock Exchange
160 BROADWAY NEW YORK
Telephone Hitchcock 0383

AN INVESTMENT that pays you well and lets you sleep—that is a splendid description of our GUARANTEED FIRST MORTGAGES and CERTIFICATES. They yield 5½% with safety and certainty. They are unconditionally and irrevocably guaranteed. And our Capital and Surplus of $10,000,000 is back of this ironclad guarantee.
In planning your January investments, remember—
Our Guaranteed First Mortgages are Legal for Savings Banks, and Guaranteed Certificates are Legal for Trust Funds in New York.
STATE TITLE and MORTGAGE COMPANY
Capital and Surplus $10,000,000
340 Madison Avenue, New York City
15 Bridge Plaza North Long Island City — 144 Main St. White Plains — 436-86th Street Brooklyn — 90-50 Parsons Blvd. Jamaica
Operated Under the Supervision of the Insurance Department of the State of New York

WHY NEW JERSEY ?

By segregating certain assets, corporations can legally avoid unnecessary taxes...

Full information on request. No obligation

This is the nearest New Jersey bank to New York. 3 minutes on Hudson Tubes from downtown New York.
All Modern Facilities
Safe Deposit Boxes $5 to $500.

COMMERCIAL TRUST COMPANY OF NEW JERSEY
Capital, Surplus & Profits over $11,000,000
Total Resources over $70,000,000

15 Exchange Pl., Jersey City, opp. Exch. Pl. Station, Hudson Tubes

SECURITIES MARKET

NEW YORK PRODUCE EXCHANGE
(Incorporated 1862)

GROWTH

Sales on this Market for the first eight trading days of January 1930 exceeded sales for the entire month of January 1929 by more than 1?5,000 shares.

Steady growth has characterized the Produce Exchange Securities Market since it first became an important part of the country's financial structure.

For literature on this Market, Address Room 216, No. 2 Broadway, New York City.

Everybody Uses Water

NATIONAL WATER WORKS CORPORATION

through its subsidiaries supplies water to communities in five states.

Not only are earnings of these subsidiary companies expected to increase in 1930, but operations undoubtedly will continue to reflect the benefits of joint management made possible through consolidation.

Write for the details of a profit sharing investment now available in this Corporation yielding 6.34 per cent.

Ask for A-2

Name
Address

DETWILER & CO.
INCORPORATED
Financing-Engineering-Management of Public Utilities
11 BROADWAY, NEW YORK
Offices in principal Eastern cities

In Public Service Since 1852

78 years ago, the oldest property in the Associated System first engaged in the manufacture and distribution of gas.

Backed by a long record of successful growth, Associated Gas and Electric Company $8 Interest Bearing Allotment Certificates are outstanding in their combination of safety and yield.

Price — $120 each with "Rights". Payments $10 with subscription and $10 monthly.

Write for Circular TI-15

Public Utility Investing Corp.
61 Broadway New York City

IF YOU HAVE hundreds or thousands of dollars to invest in a business The New York Times Business Opportunities columns offer dozens of suggestions for connection with profitable enterprises.—Advt.

DEMAND STRONGER FOR LISTED BONDS

Average Prices on the Stock Exchange, However, Show Only Slight Changes.

RAILROAD ISSUES STEADY

Foreign Loans Make Small Gains—Government Securities Irregular at Close.

The average prices of domestic bonds on the Stock Exchange were virtually unchanged yesterday, although transactions were a bit heavier than on the previous day. Railroad bonds were steady to firm, but a number of industrial issues sold off several points. Foreign loans showed moderate improvement. United States Government bonds were irregular at the close.

The most active trading in the entire list was in the new American Telephone and Telegraph debenture 5s, which touched a new peak at 101⅛, but slipped to 100⅝ at the close, down ¼ of a point for the day. The company's convertible 4½s of 1939 moved up ¼. Other public utility issues were relatively quiet. International Telephone and Telegraph convertible 4½s gained half a point, and New York Telephone 4½s advanced to par again, up ¼.

Belding-Heminway 6s dropped 4 points to a new low at 70, Gotham Silk Hosiery sold at 3 points lower and Schulco 6½s eased fractionally to a new low at 45. Sugar and rubber bonds closed irregular in rather light trading.

In the rail group advances outnumbered the declines, with a number of infrequently traded issues showing gains of a point or more. Cuba Northern 5½s proved an exception to the rule, dropping 6 points to 65, compared with the low of 60¼ touched a short time ago. Atchison, Topeka & Santa Fe convertible 4½s gained 1½ points and Southern Railway 5s moved to a new high at 110½ at the close, up 2 points. Heavy dealings in Seaboard Air Line adjustment 5s certificates resulted in a net gain of half a point.

The principal gain in the foreign list was that of 5½ points by German General Electric 6½s, with warrants, which went to 114½. Most of the active South American issues showed improvement.

Final prices for the day in the Liberty loans and treasury issues were up 2-32 to off 7-32.

U. S. INSULAR BONDS.

			Bid.	Asked.
Philippine Govt	4½	July, 1957	99¼	101⅝
Do	4½	July, 1952	99½	101½
Do	5	Apr., 1955	99½	103
Do	5	Feb., 1952	105	108½
Do	5½	Aug., 1941	106	109¼
U. S. Govt	2	Apr., 1930	102	105
U. S. Panama	3	June, 1961	87	93
Govt. of P. Rico	4½	July, 1958	99	103¼
Terr. of Hawaii	4½	Dec., 1940	99	102¼

$93,095,000 in New Bonds On Today's Investment List

New securities totaling $93,095,000 will be placed on the market today by New York banking houses and syndicates. The amount will consist entirely of bonds.

The new issues are classified as follows:

Public utility	$60,000,000
Railroad	35,088,000
Municipal	3,007,000

BOND FLOTATIONS.

Chesapeake & Ohio.

Offering will be made today of a new issue of $35,088,000 Chesapeake & Ohio Railway Company 4½ per cent refunding and improvement bonds, due in 1995, priced at 94, to yield 4.80 per cent. The offering group will be headed by J. P. Morgan & Co., Kuhn, Loeb & Co., the First National Bank, the National City Company and the Guaranty Company of New York.

Proceeds from this financing will be used to retire an issue of $31,390,000 convertible 4½s, due on Feb. 1, and to refund $3,698,000 of bonds redeemed in January, 1929. In 1928 the raod's earnings amounted to approximately four and one-half times its fixed charges, and for the five-year period ended on Dec. 31, 1929, approximately three and three-quarters times its fixed charges. The offering represents the first major railroad bond offering of the year.

Associated Gas and Electric.

A new issue of $30,000,000 Associated Gas and Electric Company 5 per cent convertible debentures, due in 1950, will be placed on the market today at a price of 90, to yield 5.85 per cent. The offering group will be headed by Harris, Forbes & Co., and will include Lee, Higginson & Co., Halsey, Stuart & Co., Inc., Kidder, Peabody & Co., the Continental Illinois Company, Inc., Brown Brothers & Co., Edward B. Smith & Co., E. H. Rollins & Sons, Field, Glore & Co., and John Nickerson & Co.

The bonds will be convertible from March 15, 1931, to March 15, 1933, into Class A stock at the rate of eighteen shares for each $1,000 debenture. Proceeds from the sale of this issue will be used in the further retirement of indebtedness of the company and its subsidiaries and in payment of the acquisition of additional properties, and also in the retirement of preferred stocks and subsidiaries.

North American Edison.

An offering of $25,000,000 forty-year 5 per cent debentures of the North American Edison Company, Series C, will be made today at a price of 95½ and interest, to yield more than 5.25 per cent, by a banking group consisting of Dillon, Reed & Co.; the National City Company; Lee, Higginson & Co.; the Chase Securities Corporation; the Guaranty Company; Harris, Forbes & Co.; the Bankers Company of New York, and Stone & Webster & Blodget, Inc. The proceeds of this issue will be used to provide funds for additional investments in the company's subsidiaries and for other corporate purposes.

MUNICIPAL LOANS.

New Bond Issues Announced for Offering to Bankers and the Public.

Memphis, Tenn.

New financing totaling $3,750,000 has been announced by the city of Memphis, Tenn., of which $2,000,000 in bonds will be marketed on Jan. 28 and $1,750,000 on Feb. 18. The first will consist of $1,250,000 various improvement bonds and $750,000 school bonds, and the second of $1,100,000 school, $450,000 hospital and $200,000 general hospital bonds. The last time the city was in the market with bonds was on Sept. 24, 1929, when $865,000 were awarded as 5s at 100.63, equivalent to a 4.93 per cent basis.

State of Arizona.

The State of Arizona has awarded $2,000,000 tax anticipation notes, dated Jan. 15, 1930, and due on June 20, 1930, to the First National Old Colony Corporation and Edward L. Burton & Co. of Salt Lake City at their joint bid of 100.035 for the notes as 5s. This figures a 4.99 per cent basis.

Los Angeles, Cal.

Award of a new issue of $500,000 city of Los Angeles (Cal.) Santa Clara Valley damage bonds, dated Oct. 1, 1928, and due 1930 to 1949, has been made at 100.95 for the bonds as 4¾s. The award went to a group consisting of the National Bankitaly Corporation, Eldredge & Co., the First National Company of Detroit, Inc., and the Anglo London Paris Company of San Francisco. The second highest bid was 100.68 for the bonds as 4¾s, made by the National City Company and associates.

Akron, Ohio.

Offering of a new issue of $1,507,000 city of Akron (Ohio) 4½ per cent and 4¾ per cent improvement bonds, maturing serially from Oct. 1, 1931 to 1960, will be made today by a syndicate composed of Halsey, Stuart & Co., Inc., E. H. Rollins & Sons, George B. Gibbons & Co., Inc., and the Wells-Dickey Company of Minneapolis. The bonds will be priced to yield 4.35 to 4.40 per cent. The city reports assessed valuation of $422,099,180 and net bonded debt, $33,145,581.

Norfolk, Va.

R. W. Pressprich & Co. will offer today a new issue of $1,500,000 city of Norfolk (Va.) tax anticipation notes. A block of $500,000 maturing on Aug. 6, 1930, will be priced to yield 4.40 per cent, and $1,000,000, due on Jan. 15, 1931, to yield 4.60 per cent.

St. Louis, Mo.

A further detail on the $9,000,000 bonds on which the city of St. Louis, Mo., will open bids on Jan. 30, was announced yesterday. The issue will mature serially from Feb. 1, 1935 to 1950. The city reports assessed valuation of $1,289,655,830 and total bonded debt of $67,439,000.

ADDS BONDS FOR CLEARING.

Stock Exchange's Organization Puts Several Issues on List.

The Stock Clearing Corporation of the New York Stock Exchange announced yesterday that it had directed that several bonds be added to the list of cleared bonds beginning with contracts due on Monday, Jan. 20, on transactions made tomorrow. Special attention was called to the fact that the list includes bonds with warrants attached as well as convertible bonds.

The bonds added to the list follow:

COMMERCIAL INVESTMENT TRUST CORPORATION—Convertible debenture 6 per cents due 1948.

CHESAPEAKE CORPORATION—Convertible collateral 5 per cent, due 1947.

GENERAL STEEL CASTING CORPORATION—First 5½ per cents, due in 1949, with warrants.

INTERBOROUGH RAPID TRANSIT COMPANY—Convertible 7 per cents due in 1932.

LOEW'S INC.—Debenture 6 per cents due in 1941, with warrants, and debenture 6 per cents due in 1941 without warrants.

PAN - AMERICAN PETROLEUM AND TRANPORT COMPANY—Convertible 6 per cents due in 1934.

SOUTHERN PACIFIC COMPANY—Four and one-half per cents due in 1969, with warrants.

WHITE EAGLE OIL AND REFINING COMPANY—Debenture 5½ per cents due in 1937, with warrants.

STOCK EXCHANGE BID AND ASKED QUOTATIONS

Closing quotations for issues not traded in on the Stock Exchange yesterday:

FOREIGN BONDS.

	Bid.	Asked.
Alpine Montan S 7s, 1955	91¼	95
Antioquia 7s, B, 1945	71	74½
Do 7s, D, 1945	70½	72¾
Do 2d 7s, 1957	70	72
Do 3d 7s, 1957	70½	73
Bavaria 6½s, '45	92	95
Bergen 8s, 1945	111	112¾
Do 6s, 1949	100	102
Bulgaria 7s, '67	78½	82
Can S S 6s, 1941	95½	96
Carlsbad 8s, '54	104	104½
Cauca Val 7½s, 1946	83¼	85
Christiania 6s, '54	102⅛	..
Colomb Agr Mtg Bk 6s, 1947	62	64
Do 7s, 1946	72½	74
Do 7s, 1947	71	75½
Do 6½s, 1947	65½	67½
Cordoba (Pr) 7s, 1942	95¼	97¼
Cordoba (Cy) 7s, 1937	82½	85¾
Costa Rica 7s, '51	86½	87
Cuba 5s, 1904-44	99⅞	100¾
Do 5s, 1914-49	101	..
Do 4½s, 1949	94¼	95¾
Danish 8s, A, '46	110⅝	111
Do 8s, B, 1946	109	110⅝
Domin Rep 1st 5½s, 1940	90¼	96
Do 2d 5½s, '40	95	100
Do 5½s, '42	95¼	96
Good Hope S & I 7s, 1945	96	97
Graz 8s, 1954	96	97
Gt Brit & N Ire 4s, 1960-1990	83½	84¾
Do 5s, 1929-47	97¼	..
Hamburg 6s, '46	91	92
Heidelberg 7½s, 1950	100	102
Holland Am 6s, 1947	..	91
Ital P U 7s, '52	92	92¾
Hung L M 7½s, A, 1961	91	92½
Do 7½s, B, '61	90½	92½
Ital Cred P W 7s, A, 1937	93¼	96
Do 7s, B, 1947	93½	94¼
Mex Irrig 4½s, 1943	12¾	13½
Miag Mills 7s, 1956, x w	..	82
Do 7s, '56, w w	..	85
Paulista Ry 7s, 1942	97	99⅞
Pernambuco 7s, 1947	74	76
Pirelli 7s, 1952	105¾	107¼
Porto Aleg 8s, '61	93	95
Rhine Westphalia 6s, '53, x w	86¼	..
Rima Stl 7s, '55	89	90
Rio Grde du Sul 8s, 1946	92½	93¼
Rotterdam 6s, '64	105	106
Saarbruecken 6s, 1953	80⅝	86
Silesian Bank 6s, 1947	72	72½
Silesia Elec 6½s, 1946	80½	83
Tolima 7s, 1947	..	70
Trondhjem 5½s, 1957	94	94¼
Un SS Copenhag 6s, 1937	98⅝	99
Un Stl Wks Bur 7s, 1951	103½	104
Un Stl Wks 6½s, C, 1951	88	88⅝
Unterelbe P & L 6s, 1953	84	86
Upper Aust 6½s, 1957	81¼	84
Do 7s, 1945	..	93½
Venetian Mtg Bk 7s, 1952	90⅝	93¼
Wuert'mberg 7s, 1956	90¼	91½

STOCKS.

	Bid.	Asked.
Abitibi P & P pf	68¾	71
Abr & Straus	46½	51
Adams Exp pf	86	90
Adams Millis	21	25
Ala & Vicksb'g	114	..
Albany P W Pap	8⅝	8½
Alleg & West	100	..
Alliance Realty	90	108
Alpha Port Cem	30	31
Amal Leather	2⅛	3
Do pf	20	28
Am Agri Chem	7	7½
Am Bk Note pf	62	63
Am Beet Sug pf	40	..
Am Can pf	140¾	145
Am Car & Fdry	80⅛	81
Do pf	110	116
Am Chain pf	78	84
Am Chicle	39¼	40¼
Am Encaustic	23	24
Am Express	210	365
Am Euro Sec	36½	37
Am & Foreign P 6% pf	95	96½
Do 7% pf	107½	108¼
Am Hide & Lth	4	6
Do pf	28	30
Am Ice pf	87	90
Am Loco pf	114	114¾
Am Mach Fdy	210	217
Do pf	230	..
Do pf ex w	110	..
Am Metal pf	112	112¼
Am Nat Gas pf	66	68
Am Piano pf	3⅞	5⅞
Am Rad S S pf	126¼	134¾
Am Ship & Com	1¼	1⅜
Am Sm & Rf pf	136½	137
Am Tobacco	202	203
Do pf	120⅛	120¾
Am Type Fdrs	125	129½
Do pf	110	110⅝
Am Water Wks 1st pf	102	102½
Am Writ P ctf	5½	6
Do pf	30	34
Am Zinc pf	67	70
Anchor Cap pf	104	..
Andes Cop	32½	35
Ann Arbor	80¾	..
Do pf	80¾	..
Archer D M pf	105	..
Armour Del pf	80	80¼
Artloom	16⅝	21
Art Metal	25	28
Assoc Dry Goods 1st pf	90	92
Do 2d pf	86	88
Atlan Coast Line	168	169½
Atlas Powd pf	101¼	104
Atlas Tack	6¾	7
Austin Nichols	4	4½
Do pf	24½	26
Aus Cred Anst	57	65
Auto Sales	5½	6½
Balt & Ohio pf	79¾	81
Bamberger pf	107¾	108
Bangor & A pf	110¼	110¾
Barker Bros	16½	20
Do pf	74¾	90
Barnet Leath	3¼	4¼
Do pf	..	50
Bayuk Cig 1st pf	98	99
Beacon Oil	14	15
Beatrice Cream	71	72
Do pf	102½	105
Beech-Creek	37½	40½
Belding Hem	5	6
Bloomingdale ctf	24½	25
Do pf	100	102½
Blumenthal pf	78	80
Bon Ami A ex d	69¼	71¼
Booth Fish	4⅛	4¼
Do 1st pf	27	32
Briggs & Stratt	23¼	24
Brit Emp Steel	1⅝	1¾
Do 1st pf	24⅝	30
Do 2d pf	4½	5
Brockwy Mot pf	68	77
Bklyn Edison	250	500
Bklyn Man T pf	85⅝	85⅞
Bklyn & Qn T pf	52	60
Brown Shoe pf	113¼	119¾
Bucyrus-Erie	23⅛	23⅝
Budd (E G) Mfg	10⅝	11¼
Buff, R & Pitts	74¼	89½
Do pf	82½	..
Buff & Susq	60	82
Do ctfs	75½	85
Do pf	75½	84
Do pf ctfs	75½	..
Bullard Co	30	31
Burns Bros A	99¼	102
Do B	25¼	29
Bush T Bldg pf	110	114
Butterick Co	19	19⅝
Byers (A M) pf	109	116
Cal Pack	67½	69
Cal Petrol	28	29⅝
Campbell W & C	19½	20
Canada So	55	60
Capital Adm A	19	20¾
Do pf A	32	33½
Car, Clinch & O	85½	95½
Do ctfs stp	95¼	..
Case T Mach pf	114	120
Celotex	41	42
Do pf	71	79
Cent Al Steel pf	108½	111
Cent R R N J	270	290
Century Rib pf	55	59
Certain-teed	12¼	13
Do pf	27	60
Chic & Alton	4¼	4½
Do ctfs	5¼	6
Chic & East Ill	17	21⅝
Chic, Ind & L pf	63¾	..
Chic & N W pf	138¼	139¼
Chic Pne Tool pf	52¼	53¼
Chic, R I & Pac 6% pf	100¾	101¾
C, St P, M & O	40	66
Do pf	90	91
Chickasha C Oil	26	28
Chile Copper	56	74
Christie-Brown	80	150
Cin, Sd & C pf	63⅞	..
City Invest	147½	..
City Stores A	38	40
Clark Equip	25	34
C, C, C & St L	235	250
Do pf	98	120
Clev & Pitts	74	78
Do special	42	..
Cluett-Pbdy pf	92	94
Col & Aik	17	18½
Do pf	77⅛	80
Col Fuel & I pf	130	136
Col South	83	88⅝
Do 1st pf	69¼	70
Do 2d pf	..	65¾
Col Gas & Elec		
Do full paid	74	--
pt paid rct	73⅝	..
Do 2d paid rct	73⅝	..
Com Credit pf	23	24¼
Do pf B	22	23½
Do 1st pf ex w	76	85
Com Inv Tr war	11¼	15
Do 6½% pf	89	92¼
Do 7% pf	100	100¼
Conde Nast	48¼	54½
Conley Tin Foil	¼	⅜
Con Ry & Lt	71	..
Do pf	65	..
Con Cigar	46½	47¾
Do 6½% pr pf x w	..	68
Do 7% pf	77	84⅞
Cons R R Cuba	54	56
Container, A	13¼	14
Cont Can pf	124¾	125¼
Crex Carpet	5	14⅛
Crown Cork & S	46⅛	48
Crown WP 1st pf	93½	95
Crown Zellerbach	17⅝	18
Cuba Cane Sug pf ctfs	1	1¾
Cuba R R pf	63	73
Cushman's Sons 7% pf	111	113⅞
Do 8% pf	106	108
Cuyamel Fruit	103	105
De Beers Mines	15	24
Debenhams Sec	24¾	26¼
Del, L & West	140	140½
Det H & S W	66¼	80
Detroit & Mack	40	..
Do pf	60	72
Devoe & Ray, A	31½	32½
Diamond Match	140	140½
Dominion Stores	22¼	22⅝
Dul, S S & A	1⅞	3
Do pf	2½	3½
Dul Sup Trac	1	14
Do pf	2	22
Duplan Silk	15¼	16¾
Do pf	96½	104
Duques Lt 1st pf	99	101
Durham Hos pf	..	47
Eastern Roll M	22	25
Eastman Kodak	178	178½
Do pf	120	126¼
Eitingon Schild pf	41	45
El Pow & Lt pf	107¼	107⅞
Do 60%	130	134
Do full paid	130	..
Elk Horn Coal pf	11	13
Emers Brant, A	4	5
Do B	1½	3½
Emp Capwell	18⅝	19½
Endicott Johnson pf	109⅞	110
Equit O Bdg pf	315	..
Erie & Pitts	61½	63½
Eureka V Clean	36½	37
Evans Auto Load	21¼	22
Fairbanks-Morse	36	36½
Do pf	104	109¼
Fashion Park pf	61	70⅛
Fed Lt & Tr	60	65
Do pf	91	95
Fed M & Smelt	110	185
Do pf	96	98
Fed Mot Tr	8	8½
Fid-Ph Fire Ins	69	71
Fifth Ave Bus	7	8½
Filene's Sons	33	34
Do pf	92	95½
Florsheim Shoe	40⅝	44
Do pf	95	100
Follansbee	39¼	39⅞
Foster-Wheel pf	145	175
Foundation Co	15½	16¼
Ft Simon pf	96½	97½
Fuller pr pf	90	95
Do 2d pf	80	83
Gabriel Snub, A	6⅞	7⅛
Gamewell Co	72½	75
Gen Baking pf	122	124
General Cigar	53¼	53½
Do pf	112	114
Gen Gas & E, B	91	..
Do 7% pf A	106	106½
Gen Mills pf	90	91
Gen Motors pf	103	..
Do 6% deb	103	..
Gen Out Adv, A	36	40
Glidden pr pf	98½	100
Gimbel Bros pf	65	72
Gold Dust pf	102	104
Gold Stock Tel	105	118¼
Gotham Silk Hos 7% pf x w	65	80
Grah Paige ctfs	9	9⅜
Granby Consol	55	56
Grand Stores	35½	38½
Grand (F W) Sil Strs	35	38
Grand Union	14	14½
Green Bay & W	75	100
Greene Cananea	106¼	108
Guantanamo Sug	1½	1¾
Do pf	25	40
Gulf, Mob & Nor	42	43¾
Gulf Steel	56	58½
Gulf St Steel pf	97	101
Hackensack Wat	26	27
Do pf	28	28¼
Do pf A	26	27
Hall (W F) Print	28⅝	29
Harbison-Walk	58	60
Hartman A	21	22¼
Do B	14½	15
Hav Elec Ry	8	9½
Hayes Body	8	8⅝
Helme (G W)	85	88
Do pf	126¼	135½
Hercules Mot	24	25
Hercules Powder	..	86
Do pf	115	117
Hershey C pr pf	105¼	105⅝
Hocking Valley	425	494
Hoe (R) & Co	13	15
Homestake	75	80
Household Prod	54¼	55
Hud & Man pf	76½	80
Illinois Cent pf	125	140
Ingersoll-Rd pf	115	124
Inland Steel	73	73⅞
Inspiration Cop	28¼	28¾
Int Agric pr pf	49	57
Int Bus Mach	152	162
Int Paper	55	60
Do 7% pf	80	84
Int Pow & P pf	81	81½
Int Print Ink	46½	49
Do pf	93	95
Int Rys of Cent Am ctfs	29	35
Int Salt	74	74¾
Inter Shoe	61¼	62
Int Silver	105	115
Int Dept St pf	78¼	90
Intertype Corp	23½	25
Iowa Central	⅝	2¼
Island C Coal pf	105	..
Johns Manv pf	121¼	121½
Joliet & Chicago	135	..
K C P Lt 1st pf B	107½	108½
Kan City South	79	81
Do pf	67	68½
Keith Alb Orp pf	81	90
Kelly Sp Tire 6% pf	36	38½
Kinney (G R)	21½	22½
Do pf	87¼	90
Kraft Ph Ch pf	98	101
Kresge (S S) pf	111	112
Kresge Dept St	8½	10
Kress (S H)	61	64
Kup'heimer (B) pf	107	..
Laclede Gas	200	250
Do pf	98	..
Lago Oil & Tr	21½	22½
Lehigh Valley	73¼	75
Leh Val Coal	14	15
Do pf	32	38
Leh Pt Cem, x d	33	36
Do pf	105	107
Loews, Inc, pf	86	88
Do pf x w	80	86
Long, B L, A	12¼	13⅝
Loose-Wiles Bis 1st pf	118¼	118¾
Louisiana Oil pf	84	88
Ludlum Steel pf	85	92
MacAnd & Forb	31⅛	35
Do 6% cum pf	..	100
McCrory, B	65	68
Do pf	91	98
McGraw Hill Pub	32½	35
McLellan Stores	19	20
Do pf	83½	85¼
Mack Trucks	72¼	72½
Mackay Cos	108¼	..
Do pf	81¼	100
Mad Sq Gard	12¼	12½
Mallinson	8½	10¼
Do pf	76¼	91
Manati Sugar	5	5¾
Manhattan Shirt	22	23
Do pf	117¼	..
Maracaibo Oil	5⅛	5½
Market St Ry	1¼	3
Do pr pf	16¾	36½
Do pf	6½	16⅛
Do 2d pf	4	4⅝
Martin-Parry	3	4
Math Alkali pf	..	119¾
Melville Shoe	31	32⅝
Met-G Pict pf	23½	24
Mexican Pet	176	252
Do pf	100	133
Michigan Cent	860	2000
Midland St P pf	165	170
Mil E Ry & L pf	103	110
Minn Honey	61	64
Minn Mol Pro Imp pf	74	75¾
Minn & St L	1¾	2⅛
M, St P & S S M	30	36
Do pf	55	67
Mob & Birm pf	72	..
Morrell (J) & Co	60	61
Morris & Essex	82	..
Motor Wheel	27½	28
Munsingwear	47	48
Nash C & St L	182½	195
Nat Biscuit pf	142⅝	144
Nat D Sts 1st pf	89	91½
Nat Enamel & St	30	30½
National Lead	142	145⅝
Nat Rys of Mex 1st pf	3	3½
Do 2d pf	1¼	1¼
Nat Supply pf	114¼	115
Neisner Bros	45½	48
N O, Tex & Mex	124	129
Newport A	52½	59
Newton Steel	44	46
N Y, C&St L pf	109¾	112¾
New York Dock	35	38
N Y, L & W	105	120
N Y Rys pf	1⅝	2½
N Y State Rys	1¼	1½
Do pf	2	2½
N Y Stm 6% pf	100½	102
Norfolk South	17½	18⅛
Norf & West pf	85	85¼
North Central	85	..
Nor Ger Lloyd	50⅝	51
Northwest Tel	43	45
Norwalk T & R	⅞	1
Do pf	9	13
Nunnally Co	2½	5
Omnibus Corp	3⅛	3⅝
Do pf	73	83
Oppen Collins	47½	49½
Orpheum Circuit	45	..
Do pf	63	66⅞
Otis Elevator pf	122½	123
Otis Steel pr pf	92	96¼
Outlet Co	55	68⅞
Do pf	101¼	110
Owens Ill Glass	54	55½
Pacific Coast	10	13
Do 1st pf	15¼	19⅞
Do 2d pf	10	16¼
Pacific Mills	23¼	26½
Pac Tel & T pf	121	130
Pan Am Pet	57	60
Park & Tilford	25	26
Patino Mines	29	29¾
Pen & Ford pf	107	..
Penn Coal & C	7	9
People's Gas	225	250
Peoria & East	13	20
Pere Marquette	140	160
Do pr pf	97	97¾
Pet Milk	19	19⅝
Phila Co	210	225
Do 5% pf	30	49
Phillips-Jones	23½	25½
Do pf	71¼	80
Phoenix Hosiery	11	13
Do pf	..	88
Pierce-Ar A pf	68	73
Pierce Oil	1	1⅛
Do pf	20½	23¼
P, C, C & St L	98	..
Pittsburgh Coal	71	72
Do pf	105¼	110¼
Pitts Ft W & C	131¼	..
Do pf	147	..
Pitts Screw & B	18	18½
Pitts Ter Coal	11	17
Do pf	43	47
Pitts Y & A pf	146	..
Pressed Steel pf	53	57¼
Prod & Ref	8⅜	9
Do pf	31⅝	32
P S E & G pf	107	107¾
Pub Service, N J $5 pf	92½	93
Do 7% pf	123	125
Rand Mines	37	43
Reading 2d pf	48	50
Real Silk Hos pf	88	89
Rem Rd 2d pf	96	100
Rem Type 1st pf	100½	..
Do 2d pf	103¼	..
Ren & Saratoga	138	..
Revere Brass	28	29
Do pf	102	103
Rep Iron & S pf	108¾	110
Reis (R)	3¾	4
Do 1st pf	30	35
Rhine West E rts	2	2¼
Ritter Dental	46	47½
Royal Baking P	..	53
Rutland pf	57	62
Safeway Stores 6% pf	91¾	95½
St L Southw pf	86¼	88¼
Savage Arms	25	25¼
Schulte pf	43⅝	45
Scott Paper	42	52
Seaboard A L pf	24	25
Seagrave	10¼	11
Sec Nat Inv uni ctfs	80	195½
Second Nat In pf	62	..
Sharp & Dohme	17	17½
Do pf	55	56½
Shell Trans	46½	47
Sinclair Oil pf	109⅛	109⅝
Sloss-Sheffield	35	45
Do pf	60	80
S P Rico Sug pf	118	119
South Dairies A	18¼	20¼
Do B	3½	4
So Ry, M & O	90	100
Spalding 1st pf	108	111
Spang Chal pf	92	95¼
Spear & Co	6	6⅞
Do pf	73	75
Spencer Kellogg	22½	23¾
Spicer Mfg pf	39¼	41½
Spiegel M Stern	38	39
Stand Brands pf	119	..
Stanley Co of Am	28	30
Stand Invest	11¾	13
Stand P Gl	2	2½
Do pf	4⅛	6⅛
Starrett (L S)	36	39
Studebaker pf	117	122½
Sweets Co of Am	9¼	9¾
Telautograph	16¼	16¾
Thatcher Mfg	19¾	20⅝
Do cnv pf	41⅞	43
The Fair	29½	29¾
Do pf	..	103
Tide Water Oil	21½	23
Tide Wat As pf	82	83
Tob Prod A div ctfs	1¾	4¾
Do B div ctfs	1¼	2¾
Do C div ctfs	2¼	2¾
Transue & Will	16¾	23½
Truax Traer C	15	17
Twin City R T pf	65	75
Und Ell Fish pf	120	..
Un Bag & Paper	10½	12½
Union Tank Car, new	34	35
Un Biscuit pf	106	118
Un Bus Pub	30	35
Unit Dyewood	5½	6⅞
Do pf	55	56
United Gas Imp	99	..
pf	99	..
Un Paperboard	7¼	9
Un Piece Dye	26	27
Do pf	94	99
U S & For Sec pt pf	87½	89
U S Dist Corp	18	19½
U S Express	3	4
U S Leather A	18⅛	18½
Do 7 pr pf	84	90⅛
U S Tobacco	60½	62
Do pf	124½	144
Univ Leaf Tob	33	35
Univ Pic 1st pf	32	38¼
Univ Pipe & R pf	35	85
Utah Copper	213	250
Vadsco Sales pf	58	67
Van Raalte	18	29
Do 1st pf	53½	59
Vicksburg S & P	97	..
Do pf	97	..
Va C & C 6% pf	27	28
Do 7% pf	76½	79
Va I C & C	10	15
Do pf	39	43
Va El P 6% pf	100¾	..
Do 7% pf	107¼	109½
Vulcan Det A	70	78
Do pf	85	90
Do pf A	85	90
Waldorf System	25½	26¾
Ward Bak A	22½	23
Ward Bak B	4¼	4¾
Warren Bros 1st pf	44½	52
Warren Fdry & P	24¼	24½
Wells Fargo Ex	2	4
W Penn Elec A	103	105
West Dairy A	44	46
West Md 2d pf	26½	28
West Pacific	23¾	24¾
Do pf	44	44¼
West El Inst A	31	34
Wextark Rad	15	23
Wheel & L Erie	110	120
Do pf	110	117½
White Rock	38	39
Willys-O pf	70¼	82
Wilson & Co pf	45	46
Wilcox Rich A	26	29
Worth P pf A	88	89
Do pf B	78	79⅞
Wright Aero	35	40
Yale & Towne	75	76
Yel T & C pf	87½	89

Choosing Your Investment Associates

BANKS, insurance companies, and trust estates—these are among the largest purchasers of the security offerings of National Title Guaranty Company.

Those who select this group as a guide to their own investments enjoy a feeling of security, liberal yield, plus an absolute and unequivocal guarantee of both principal and interest.

If interested in an income above the average, write for booklet "The Guaranteed Way to Wealth"

NATIONAL TITLE GUARANTY COMPANY
Under Insurance Department State of New York

GUARANTEED MORTGAGE CO. OF NEW YORK
Under Banking Department State of New York

350 Madison Ave. New York VANderbilt 3889 | 185 Montague Street Brooklyn TRIangle 2900 | 160-16 Jamaica Ave. Jamaica, L. I. REPublic 2900

Mail the coupon

Name
Address
N.T.-115

We take pleasure in announcing that

Mr. William Appleton Coolidge

has this day been admitted to our firm as a general partner

JACKSON & CURTIS

January 15, 1930

ANNOUNCING THE FORMATION OF

NOKE & COMPANY
Investment Securities

56 Pine Street New York City
Telephone John 1652

G. HAROLD NOKE
M. BERTRAM RESHKIN
S. D. SATNICK

January 15, 1930.

WE TAKE PLEASURE IN ANNOUNCING THAT

Walter B. McLear

HAS THIS DAY BECOME ASSOCIATED WITH US IN OUR TRADING DEPARTMENT

LILLEY, BLIZZARD & CO.
MEMBERS PHILADELPHIA STOCK EXCHANGE
Direct Private Telephones to New York
Rittenhouse 2324 Race 3384

January 14, 1930.

WE TAKE PLEASURE IN ANNOUNCING THAT

MR. MORRIS A. ASTOR

IS NOW ASSOCIATED WITH US AT OUR

BRANCH OFFICE 18 AND 20 EAST 44TH ST.

LOUCHHEIM, MINTON & CO.
MEMBERS NEW YORK STOCK EXCHANGE
111 BROADWAY
NEW YORK CITY

JANUARY 15TH, 1930

GET THIS BOOK!

BUILDING INCOMES ON TRAFFIC CONGESTION

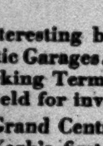

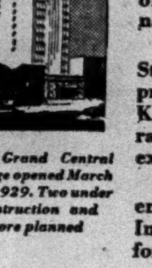

Kent Grand Central Garage opened March 4th, 1929. Two under construction and more planned

LET this interesting booklet tell you the story of Kent Automatic Garages...and how the electrification of Motor Parking Terminals has opened a new and nation-wide field for investment.

The Kent Grand Central Garage, at 210 East 44th Street, New York's first Hotel Parking Garage has proved profitable. Two more will be opened this year, Kent Columbus Circle Garage and Kent Newark Garage. Other fine sites have been acquired and a rapid expansion of the Kent Chain is planned.

Patent-Control...Engineering and operating experience—Chain Economics—a going business..."Building Incomes on Traffic Congestion" has a real message for you. Send for your copy today.

KENT GARAGE INVESTING CORPORATION
350 Madison Avenue, New York City
Gentlemen:
Please send, without obligation, your booklet "B" describing Kent Automatic Garages

Name
Address

P. R. LOWE, JR. & CO.
Members New York Curb Exchange
74 Trinity Place New York

THE undersigned announce the formation of the above firm for the transaction of a general brokerage business in listed and unlisted securities.

Percival R. Lowe, Jr.
Member New York Curb Exchange

Lew S. Gleischman

BOWling Green 1785 January 15, 1930

We are pleased to announce that

MR. CARLO R. GILARDI
(Formerly with Chester D. Judis & Co.)

has become associated with us in charge of our Unlisted & Bank Stock Department.

P. R. LOWE, JR. & CO.
Members New York Curb Exchange
74 Trinity Place New York
BOWling Green 1785

We regret to announce the retirement of

MR. ARTHUR W. DIXON

from our firm as of this date.

A. W. Dixon & Co.

The business will be conducted as heretofore by the remaining partners under the firm name of

LOEB, ALSBERG & CO.

We take pleasure in announcing that

MR. ALEXANDER L. BERLINER

has this day been admitted to General Partnership.

LOEB, ALSBERG & CO.
Members New York Stock Exchange
60 Broadway New York

January 15, 1930

The undersigned announce they are no longer connected with

STUYVESANT F. MORRIS, JR. & CO.

WALTER A. MURPHY
E. ADRIAN DURIEU

We take pleasure in announcing the formation of

MURPHY & DURIEU
40 EXCHANGE PLACE, N.Y. HANOVER 1941
TO SPECIALIZE IN
BABY BONDS

JANUARY 13, 1930

WALTER A. MURPHY
E. ADRIAN DURIEU

Curb Securities

BRANDENBURG & CO.
Members New York Curb Exchange
111 Broadway New York
Telephone Worth 5980

Driver-Harris Company
Common Stock
Traded on New York Curb Exchange
New Descriptive Circular on Request
ANDREWS, POSNER & ROTHSCHILD
Members New York Curb Exchange
26 Broadway New York
DIGby 0940-0949

Graton & Knight
Chatham Phenix Allied
Chemical Nat'l Associates
Colonial States Fire Ins.
Air Investors, Warrants
Chesebrough Bldg. 6s, 1948
Hayman & Hayman
Members New York Curb Exchange
30 Broad St. New York
Telephone Hanover 9121

Bank of U. S.
Feldman, Gordon & Co
39 Broadway, N. Y. DIGby 9500

Irving Trust
J. H. HIRSHHORN & CO.
50 Broad Street, New York
Telephone Hanover 5573-4-5

Standard Gas & Elec. 7% Prior Pfd.
Standard Pr. & Lt. 7% Pfd.
Utilities Power & Light 7% Pfd.
H. [illegible] BY LESBY & CO.
Private Wire Chicago, Boston & Phila.
111 Broadway Phone Rector 8618

Associated Gas & Elec.
Common & Rights
Wyser & Diner
Members New York Produce Exchange
29 Broadway, N. Y. DIGby 4822

OFFERINGS WANTED
Liberty Nat'l Bk.
B. H. Brunner & Co.
INCORPORATED
Bank and Investment Trust Stocks
67 Wall St. Whitehall 5211-2-3-4

Capital to Invest With Service

An executive, 32 year old, a university man of personable appearance, with a fine record of achievement in retailing and manufacturing seeks a connection with a reputable house that engages in corporate capital financing, expansion financing, promotion of mergers and refinancing. Have little experience in these endeavors, but feel my knowledge of business operations in conjunction with an apprenticeship which would give me the fundamentals of corporate financing should prove of mutual advantage.

I am prepared to invest a reasonable amount of money for a share of this business after I have proved to myself that quick adaptation to the business and associates is possible and after a certified report of earnings has been secured. I am prepared to give the highest and most acceptable references. Principals only. J 457 Times.

SCORES FISHER TALK OF PRICE COLLAPSE

Professor H. P. Willis Criticizes Prediction Gold Shortage Will Cause Hard Times.

FIGHTS PRENDERGAST PLAN

Columbia Economist Takes Issue With Proposal for Finding Rate Base for Utilities.

There should be a gradual recession in the next decade from present price levels, Henry Parker Willis, professor of banking at Columbia University, testified yesterday before the legislative committee on revision of the public service law at the Bar Association Building. He added, however, the "human or political element is now uppermost and is working as it usually does for higher prices."

The witness, who at one time was expert adviser to the Ways and Means and the Banking and Currency Committees of the House of Representatives, said he differed from Professor Irving T. Fisher of Yale, a recent witness before the committee. Professor Fisher testified that continued cheapness of gold, unless controlled, would precipitate a collapse of prices and hard times.

Dr. Willis also said he differed from William A. Prendergast, chairman of the New York Public Service Commission, in his plan for the determination of a rate base for public utilities. He took issue with Mr. Prendergast as to the reasonableness of the proposal and the technique of ascertaining a rate base.

Mr. Willis said a tentative rate base may be established based upon the average or standard cost of producing the service. He said it should be ascertained not through constant revaluation of costs or cost of reproduction, but through constant study of standard costs, wherever they may be found.

Discounts Scarcity of Gold.

Regarding the testimony given by Professor Fisher last week, Mr. Willis said his prediction of a steady, long downward drive of prices, could not be sustained by evidence. He declared that Professor Fisher justifies this prediction on the continuing scarcity of gold in the world.

"Of course the term scarcity of gold is a relative one which really begs the question, because it means scarcity with respect to something," Dr. Willis said. "So that Professor Fisher seems to me to omit or not to give sufficient weight to the capacity of the community through banking and other methods of supplying itself with means of exchange that have no relation to gold whatever.

"It further seems to me that in his testimony he assumes what a great many economists assume, namely, that other things are to be taken as equal or without change.

"Of course it is out of the question to take any such things as equal or assumed. This is not the place for a witness to go into a disquisition upon industrial progress and changes in costs, but perhaps it is proper for me to say that the industrial conference board of this city has made extended inquiries of that kind and finds that there had been a very great increase of the productivity per man in the average plant in this country.

"It seems to me that the movement of prices in the future will depend a great deal primarily upon human ingenuity, success and skill in producing goods and secondarily upon economy and efficiency in bringing about the exchange of those goods. So that the question of gold supply is interesting only on the basis of an assumption which seems to be out of harmony with the facts.

Not Frightened by Price Decline.

"Further, Professor Fisher seems to me here to take it for granted that a price decline is necessarily a great evil and a great discouragement to business. It does not seem to me that the evidence is satisfactory on that point either.

"I merely call attention to the fact that we have had a very great price decline since 1920, followed by a smoothing out of the price curves. But certainly that has left us with a price level at least 100 points below that of 1920, and yet all persons admit, I think, that conditions in this country are better, economically speaking, than they were ten years ago, and that the average man is better off, has a larger income and is more prosperous than he was at that time. Most persons are certainly of the opinion that business has had great prifits since 1920, broken only by very short and transitory periods of difficulty or unrest."

Dr. Willis said that this country has undoubtedly passed out of the period of purely competitive prices and into one in which the element of regulated or controled or established prices is a very large factor.

"It has generally been supposed that some large categories of goods were not subject to that, as for example agricultural commodities," he added, "but we have now in existence an organization at Washington which is tending at least to stablize those prices around values which it names as the basis on which they will be loaned upon or received as collateral. For that reason, if there was no other objection, it seems to me that the rather unqualified endorsement given to the index number method of fixing prices by several of your witnesses ought to be qualified in important particulars."

Would Limit Holding Companies.

George H. Howard, president of the United Corporation, testified he favored regulation of holding companies if such companies substitute themselves for the operating company so that it ceases to be an independent entity. Mr. Howard testified that the United Corporation has extensive holdings in large utility companies, such as the Niagara-Hudson Power Company, the Public Service Corporation of New Jersey, the United Gas Improvement Company of Philadelphia, the Columbia Gas and Electric oCrporation and others. He said it has no holdings in the Consolidated Gas Company.

Professor Myron W. Watkins of the department of economics of New York University was the concluding witness. He advocated regulation of holding companies and supervision of their management contracts and financial organization.

The hearings will be resumed this morning. The witnesses today will include Matthew S. Sloane, president of the New York Edison Company; A. C. Hopson, president of the Associated Gas and Electric Company, and Charles T. Russell, counsel for the New York Telephone Company.

TRANSACTIONS ON THE NEW YORK CURB EXCHANGE

TUESDAY, JANUARY 14, 1930.

	Total Stocks.	Domestic Bonds.	Foreign Bonds.	Total Bonds.
Day's sales..	718,400	$1,235,000	$355,000	$1,590,000
Monday	643,900	1,164,000	321,000	1,485,000
Saturday ...	332,700	1,170,000	110,000	1,280,000
A year ago..	1,571,500	2,571,000	331,000	2,902,000
Year to date.	6,497,100	14,202,000	2,223,000	16,425,000
1929 to date.	16,697,600	30,971,000	3,490,000	34,461,000

1929 High.	1929 Low.	Stock and Dividend Rate.	First.	High.	Low.	Last.	Net Chge.	Closing Bid.	Closing Ask.	Sales.
29¼	15	Nehi Corp. (1.30).......	18	18⅜	18	18⅜	+ ⅛	18¼	18¾	600
93¾	40	Newberry (J. J.) (1.10)	44	44	44	44	..	40	44	200
107½	89	Newberry (J.J.) pf. (7)	95	95	95	95	— 4	94	99	100
100	85	N. Eng. Pwr. pf. (6)..	91	91	91	91	+ ½	91	91½	280
87⅞	60½	New Jersey Zinc (†4)..	71½	71½	71½	71½	+ 1¼	70¼	72	100
56¼	20	N. Y. Invest., Inc.(1.20)	24	24	24	24	— ⅛	23	24¼	100
24½	11⅛	N. Y. Pet. Royalty (1)	16	16	16	16	— ½	15¾	16¼	100
108	102	N. Y. Pow. & Lt. pf.(7)	108	108	108	108	+ 2⅞	106⅞	110	25
114⅞	111	N. Y. Tel. pf. (6½).....	114¾	114¾	114¾	114¾	+ ⅝	114⅛	115	25

DOMESTIC BONDS.

1930 High.	1930 Low.		First.
102⅛	98½	Gulf Oil of Pa. 5s, 1947	101
99¼	92½	Gulf St. Util. 5s, A, '56	94½
92⅝	67	Houston G. Gas 6s, A'43	73
92½	62	Houston G. Gas 6½s, '43	71
100½	50	Hygrade Food Pr. 6s, '49	60⅞
..	..	Insull Util. 6s, '40, B..	99⅜
96½	88¼	Ill. Pwr. & Lt. 5½s, '57	90½
121½	98⅛	Indep. O. & G. 6s, 1939	102½
100	94	Indiana P. & L. 5s, A, '57	98⅛
98¾	98½	Inland Utilities 6s, '34	98½
96⅞	91¾	Int. Pwr. Sec. 7s, E, '57	95¼
92	80	Int. Sec. 5s, 1947.......	83
96½	83¾	Interstate Pwr. 5s, 1957	89
97	80¼	Interstate Pwr. 6s, 1952	81
100½	93	Koppers G. & C. 5s, '47	96⅜
..	..	Koppers G. Coke 5½s, '50	100¼
106	98	Lehigh Pwr. Sec. 6s, 2026	103⅝
106	100	Long Island Lt. 6s, '45	104
99½	93	Lone Star Gas 5s, 1942	96¾
96½	87	Louisiana P.&L. 5s, '57	94⅞
101	95	Manitoba Pow. 5½s, '51	98¼

Continued on Following Page.

Dividend rates in dollars, based on last quarterly or semi-annual payment. *Ex dividend. †Partly extra. ‡Plus stock in stock. aPayable in cash or stock. bPayable in stock. dPayable in preferred stock.

CURB BID AND ASKED QUOTATIONS

Closing quotations for issues not traded in on the Curb Exchange yesterday:

MARKETS IN LONDON, PARIS AND BERLIN

Irregular Tone Prevails on the English Exchange—Credit in Strong Demand.

FRENCH STOCKS STEADY

Trading Centres on Coals, Metals and Rentes—German Boerse Gains After Weakness.

Special Cable to THE NEW YORK TIMES.

LONDON, Jan. 14.—The atmosphere was less cheerful on the Stock Exchange today. Gilt-edge securities sagged, the war loan falling ⅛ to £100 11-16 and funding loan dropping ⅛ to £86 13-16.

Canadian Pacific advanced to $202, but the internationals were uncertain. Columbia Graphophone rose 1-32 to £6, but His Master's Voice Gramophone declined 1-16 to £4 11-16. Hydroelectric was ⅜ higher at 42⅞ and Associated Electric 9d higher at 28s 3d, while General Electric sank 9d to 45s 6d. Gains were recorded by International Nickel at 36⅛ and Unilever at £3 19-32 and losses were shown by Brazilian Traction at 39 9-16 and Imperial Chemical at 28s 1½d.

Oils picked up during the afternoon, Royal Dutch advancing ⅛ to £33¼ and Mexican Eagle rising 1½d to £2 14s 3d. The price of rubber rallied, with a corresponding gain in shares. Heavy buying pushed Eastrand to 12s 9d, but the stock reacted to 12s 6d at the close. Rhodesians were irregular, with Bwana up 4½d to 23s 4½d and Chartered gaining 9d to 41s 9d. De Beers declined 1-16d to 9¾d.

A keen demand for overnight loans pushed the Lombard Street rate to 5 per cent, while discounts also were firmer at 4⅛ per cent for three-month bills. Sterling weakened to $4.86¾. The Bank of England bought £341,965 of bar gold.

London Closing Prices.

	Closing Price.	Net Ch'ge.
American Celanese	£7	..
Do pf	£19	..
Anglo-Dutch	30s 6d	..
Assoc Portland Cement	26s 6d	— 6d
Asso Elec Indus of Gt Brit	27s 6d	+ 6d
British Celanese	16s 10½d	— 7½d
Do pf	12s 6d	..
Cables and Wireless, B	†38	— 1
Canadian Celanese	£2⅞	..
Do pf	£10½	..
Canadian Marconi	12s 9d	— 5s
Columbia Graphophone	£6⅛	..
Courtaulds, Ltd	£2¼	..
Creole Oil	£1⅛	..
Hydroelec Sec (basis $5-£1)	43	+ ½
H M V Gramophone	£4⅝	— ⅛
Imperial Chem	28s 3d	— 3d
Int Holding (basis $5-£1)	5⅝	+ ⅛
London Tin Syndicate	£1⅜	+ 1/16
Margarine Union	£3⅝	+ 1/16
Margarine Unie	£31½	..
Mexican E P (Amer funds)	$67	— 1½
Rhodesian Sel Trust	£2⅛	— 1/16
Rio Tinto	£47	..
Royal Dutch	£33¼	+ ⅛
Shell Transport	£4½	..
Tin Selection Trust	13s 9d	— 3d
Underground Electric	22s 1½d	+ 3d
War Loan 5s	£100¾	— 1/16

†Per cent of par.

Trend Upward in Paris.

Wireless to THE NEW YORK TIMES.

PARIS, Jan. 14.—The Bourse was firm today, unaffected by incidents at The Hague conference which it was feared might cause unfavorable speculation. Trading was moderate, centring chiefly on coals, metals and rentes. There were also some foreign orders, particularly for German purchasers.

Rentes were well exchanged and closed as follows. The 3 per cents, 88.20; 1918 4s, 99.70; 1920 amortizable 5s, 135.55; 1928 5s, 105.95; 1920 6s, 104.60; 1927 amortizable 6s, 110.20.

Paris Closing Prices.

	Closing Price (Francs).	Net Chge.
BONDS.		
Rente 4% 1917	100.20	—.20
Rente 5% 1915-16	107.55	—.20
BANKS.		
Banque de France	25,595	+195
Banque de Paris et des Pays Bas	3,190	+ 35
Banque de l'Union Parisienne	2,250	+ 10
Comptoir National d'Escompte	2,105	+ 5
Credit Lyonnais	3,335	— 5
Societe Generale	1,829	+ 5
Credit Commercial de France	1,664	+ 4
Societe Marseillaise	1,160	+ 10
Banque National de Credit	1,675	+ 5
PUBLIC UTILITIES.		
Cie. Generale d'Electricite	3,710	— 80
Energie Elec. du Littoral Medit.	1,463	+ 13
Energie Elec. du Sud Ouest	1,524	+ 24
Union d'Electricite	1,430	+ 40
INDUSTRIALS.		
Canal de Suez	20,900	+ 75
Hotchkiss & Cie	2,250	+ 30
Kuhlmann	1,215	...
Mines de Courrieres	1,795	+ 17
Pechiney	3,845	+ 5
St. Gobain, Chauny, Cirey	6,890	— 20
Schneider & Cie	2,115	+ 25
Haut Katanga Capital shares	7,475	+450
Asturienne des Mines	480	— 6
Air Liquide	2,160	+ 20
Credit General des Petroles	1,070	+ 15
Wagon Lits	674	+ 6
Ford of France	165	— 5
RAILROADS.		
Chemin de Fer du Nord	2,630	— 15
Paris Lyons Mediterranean	1,575	— 16

Prices Steady in Berlin.

Special Cable to THE NEW YORK TIMES.

BERLIN, Jan. 14.—The comparatively calm manner with which the Boerse reacted on Dr. Schacht's latest move best illustrates the fact that stock market circles are confident in regard to the ultimate outcome of The Hague conference. While the opening tendency today was toward weakness and average losses were five points, the market recovered all along the line soon afterward and most stocks were able to repair the earlier losses.

A boom in Svenskas, which gained 12 marks, and firmness in Rhenish Steel shares, which improved four points, stimulated the market, as did another reduction in the private discount rate to 6¼ per cent.

The close was toward firmness, with Rhenish Steel and Siemens in demand, but Reichsbank shares were weaker.

Berlin Closing Prices.

	Pct. of Par.	Net Chge.
Alleg. Deut. Credit (ADCA (10)	121	— 2
Berlin. Handels Ges. (12)	190	— 1
Commerz und Privat-bank (11)	159	— 1
Darmstaedter & Nationalbk. (12)	242	..
Deutsche Bk. & Disc'to Ges. (10)	151	..
Dresdner Bank (10)	150	— 1
Reichsbank (12)	295	..
Algem. Kunstz. Unie (AKU) (18)	124	— 2
Allg. Elektr. Ges. (A. E. G.) (8)	174	..
Gelsenkirchen Bergwerk (8)	140	+ 3
Gesfuerel (10)	166	— 1
Hamburg-Am. Line (Hapag) (7)	106	— 1
Hamburg Electric Co. (10)	136	..
Harpener Bergau (6)	143	— 1
Hotelbetrieb (12)	151	..
I. G. Farb. Ind (Dye Trust) (12)	133	..
Karstadt (12)	138	..
Mannesmann Tubes (7)	106	..
North German Lloyd (8)	106	— 1
Phoenix Bergbau (6½)	106	..
Polyphonwerke (20)	282	— 2
Rhein. Westf. Elek. (R.W.E.) (10)	193	..
Sachsenwerk Light & Kraft (7½)	98	..
Siemens & Halske (14)	293	— 6
Ver. Stahlw. (Un. Steel Wks.) (6)	105	— 1

GENEVA QUOTATIONS.

Special Cable to THE NEW YORK TIMES.

GENEVA, Jan. 14.—Stocks were firm today. Closing quotations included

	Closing Price
Union Financiere de Geneva	770
Societe de Banque Suisse	828
Credit Suisse	943
American European Securities, com.	187
Do pfd	515
Hispano Americana de Electricidad	2,025
Nestle & Anglo-Swiss Condensed Milk Co	734
Kreuger & Toll	670
Cie Suedoise d'Allumettes B	430
BOND.	
Societa Meridionale d'Electricite 7s, 1927	5,220

TO CONTROL GOLD EXPORT.

Australia Authorizes Commonwealth Bank to Acquire Others' Holdings.

Special Cable to THE NEW YORK TIMES.

MELBOURNE, Jan. 14.—In an effort to control the export of gold from Australia, the government today authorized the Commonwealth Bank to acquire the gold held by the trading banks. This does not necessarily mean the Commonwealth Bank will proceed immediately to obtain physical possession of the other banks' gold, but representatives of the other banks will be invited to discuss the situation with the board of the Commonwealth Bank.

The steady drift of gold from Australia has become alarming, and it was feared that unless action was taken, further depletion, inimical to Australian interests, might occur.

During the last six months £4,000,000 worth of gold has been exported, as compared with £119,000 in the corresponding period last year.

Gets $146,400 in Gold From Brazil.

The Guaranty Trust Company yesterday received a shipment of gold coin from Rio de Janeiro aggregating $146,400. The daily gold statement given out by the Federal Reserve Bank showed imports of $150,000 from Brazil, which was presumed to represent the shipment received by the Guaranty. There was no change in earmarked gold and no exports were reported.

GUARANTEED STOCKS.

	Rate.	Bid.	Asked.
Alabama & Vicksburg	6	116	120
Albany & Susq R R	11	210	215
Atl Birmingham Coast	5	95	100
Atl & Char Air Line	9	185	195
Canada Southern Ry	3	57	60
Caro, Clinchfield & Ohio	4	86	88
Do stamped	5	97	100
Cleve & Pitts R R (50)	7	74	77
Erie & Kalamazoo ($30)	8½	70	75
Fort Wayne & Jack pf	5½	103	107
Georgia R R & Bank	11	225	235
Lackawanna R R of N J	4	84	88
M, St P & S S M	4	55	58
Morris & Essex R R ($50)	3.87	81	84
N Y Lack & Western	5	108	111
Northern R R of N J	4	60	65
Oswego & Syracuse ($50)	9	84	88
Peoria Bureau	7	125	135
Pitts, Ft Wayne & Chi	7	140	...
Do pf	7	151	154
Rensselaer & Saratoga	7.12	138	142
United N J R R-Canal	10	215	220
Vicksburg, Shrevept & Pac.	5	98	101
Do pf	5	98	101

ITALIAN STOCK PRICES.

Quoted in dollars on basis of prices on Milan Stock Exchange:

	Bid.	Asked.
BANKS.		
Banca d'Italia	104	106
Banca Commerciale Italiana	70	71
Banca d'America d'Italiana and Ameritalia	9¾	10⅜
Banca Nationale di Credito	28⅝	28⅞
Credito Italiano	40	41
PUBLIC UTILITIES.		
Adamello	16½	17
Adriatic Electric	12	12½
Italgas	11¾	12¼
Italian Edison	40¾	41¼
Lombard Electric	47½	48
Seso Electric	6½	7
Sip. Electric	7¼	7¾
Terni Electric	20¼	20¾
Unes	5¼	5½
INDUSTRIALS.		
Cosulich	4½	5¼
Ernesto-Breda	6½	7
Fiat Motors	17¾	18
Isotta Fraschini	9¼	9¾
Montecatini	12½	13
Navigazione Generale Italiana	26½	27
Pirelli Rubber	45	46

FOREIGN EXCHANGE

TUESDAY, JAN. 14, 1930.

Range of Rates Sight Exchange.

	High.	Low.	Final.	Monday's Final.
LONDON	$4.86½	$4.86 5-16	$4.86 7-16	$4.86 7-16
PARIS	3.92⅝	3.92 9-16	3.92⅝	3.92⅝
ROME	5.23⅜	5.23¼	5.23¼	5.23 5-16
BERLIN	23.87½	23.86½	23.87½	23.86
COP'NHAGEN	26.74	26.73	26.73	26.73½
OSLO	26.72½	26.72	26.72½	26.72½
STOCKHOLM	26.84	26.82½	26.82½	26.82½

CLOSING RATES.

Quotation on sterling represents dollars and decimals of a dollar; all others represent cents and decimals of a cent. Quotations preceded by the decimal mark indicate a price measured in fractions of a cent.

	Tuesday.	Monday.	Week Ago.	Year Ago.
Europe.				
STERLING—Par $4.86⅝ per sovereign				
Demand	$4.86 7-16	$4.86 7-16	4.86¾	$4.84 11-16
Cables	4.86 11-16	4.86 11-16	4.87	4.84 15-16
Com., 60 days	4.82⅝	4.82 9-16	4.82 11-16	4.80⅝
Com., 90 days	4.80¾	4.80 11-16	4.80 13-16	4.78 13-16
FRANCE—Revalued at 3.91⅝ cents per franc.				
Demand	3.92⅝	3.92⅝	3.93	3.90½
Cables	3.92⅞	3.92⅞	3.93¼	3.90¾
ITALY—Par 5.2631 cents per lira.				
Demand	5.23¼	5.23 3-16	5.23 5-16	5.23 1-16
Cables	5.23½	5.23 7-16	5.23 9-16	5.23 5-16
BELGIUM—Par 13.904 cents per belga.				
Demand	13.92½	13.92½	13.95½	13.88¾
Cables	13.93½	13.93½	13.96½	13.89½
GERMANY—Par 23.8 cents per mark.				
Demand	23.87½	23.86	23.86	23.76½
Cables	23.88½	23.87	23.87	23.77½
AUSTRIA—Par 14.07 cents per schilling.				
Demand	14.25	14.25	14.25	14.125
Cables	14.25	14.25	14.25	14.125
CZECHOSLOVAKIA—Par 2.964 cents per crown (stabilized 33.75 crowns).				
Demand	2.9587	2.96	2.9625	2.9625
Cables	2.9612	2.9625	2.950	2.9650
DENMARK—Par 26.8 cents per krone.				
Demand	26.73	26.73½	26.75½	26.66
Cables	26.74½	26.75	26.77½	26.67
FINLAND—Par 2.5185 cents per finmark.				
Demand	2.52	2.52	2.52	2.52
Cables	2.52¼	2.52¼	2.52¼	2.52½
GREECE—Par 1.30 cents per drachma.				
Demand	1.29⅝	1.29½	1.29 11-16	1.29¼
Cables	1.29 11-16	1.29⅞	1.30 1-16	1.29⅜
HOLLAND—Par 40.2 cents per florin.				
Demand	40.19	40.18½	40.31	40.07½
Cables	40.21	40.20½	40.33	40.09½
HUNGARY—Par 17.49 cents per pengo.				
Demand	17.50	17.50	17.50	17.50
Cables	17.50	17.50	17.50	17.50
NORWAY—Par 26.8 cents per krone.				
Demand	26.72½	26.72½	26.75½	26.65
Cables	26.74	26.74	26.77½	26.66
POLAND—Par 11.22 cents per zloty.				
Demand	11.25	11.25	11.25	11.25
Cables	11.25	11.25	11.25	11.25
PORTUGAL—Par $1.0805 per escudo.				
Demand	4.54	4.54	4.54	4.47
Cables	4.55	4.55	4.55	4.48
RUMANIA—Par .00598 per leu (stabilized Feb. 7).				
Demand	.60	.60¾	.60½	.60⅜
Cables	.60	.60¾	.60½	.60⅜
SPAIN—Par 19.3 cents per peseta.				
Demand	13.26	13.39	12.95	16.32
Cables	13.27	13.40	12.96	16.33
SWEDEN—Par 26.8 cents per krona.				
Demand	26.82½	26.82½	26.84½	26.73
Cables	26.84	26.84	26.86½	26.74½
SWITZERLAND—Par 19.3 cents per franc.				
Demand	19.34½	19.35½	19.39	19.22½
Cables	19.35½	19.36½	19.40	19.23½
YUGOSLAVIA—Par 19.3 cents per dinar.				
Demand	1.77¼	1.77¾	1.77¾	1.76½
Cables	1.77¼	1.77¾	1.77¾	1.76½
Far East.				
CHINA—Cents per silver dollar for Hongkong; per tael for Shanghai and Peking.				
Hongkong—Demand	40.19	40.44	39.94	50.06
Cables	40.25	40.50	40.00	50.12
Peking—Demand	51.50	52.00	50.75	64.00
Shanghai—Demand	50.19	50.69	49.44	63.56
Cables	50.25	50.75	49.50	63.62
INDIA—Calcutta; 36.50 cents per rupee.				
Demand	36.37	36.31	36.37	36.50
Cables	36.43	36.37	36.43	36.56
PHILIPPINE ISLANDS—Manila: Par 50 cents per silver peso.				
Demand	49.69	49.69	49.69	49.62
Cables	49.75	49.75	49.75	49.75
JAVA—Par 40.2 cents per florin.				
Demand	40.25	40.25	40.25	40.12
JAPAN—Par 49.8 cents per yen.				
Demand	49.12	49.19	49.00	45.31
Cables	49.18	49.25	49.06	45.37
STRAITS SETTLEMENTS—Par 56.78 cents per dollar.				
Demand	56.25	56.31	56.37	56.31
Cables	56.37	56.43	56.50	56.37
South America.				
ARGENTINA—Par 42.44 cents per Argentine paper dollar.				
Demand	40.20	40.20	40.68	42.15
Cables	40.25	40.25	40.75	42.20
BRAZIL—Par 11.96 cents per paper milreis.				
Demand	11.10	11.10	10.77	11.91
Cables	11.13	11.13	10.80	11.94
COLOMBIA—Par 97.33 cents per gold peso.				
Demand	96.75	96.75	96.62	98.04
CHILE—Par 12.165 cents per gold peso.				
Demand	12.06	12.06	12.10	12.06
Cables	12.12	12.12	12.15	12.12
PERU—Par $4.8665 per pound.				
Demand	3.99	3.99	3.98	3.99¼
Cables	4.00	4.00	3.99	4.00½
URUGUAY—Par $1.0342 per gold peso.				
Demand	93.25	93.00	93.75	102.87
Cables	93.50	93.25	94.00	103.12
Central America.				
GUATEMALA—Par $1.00 per quetzal.				
Cables	1.00	1.00	1.00	1.00
Canada.				
MONTREAL—Par 100 cents per Canadian dollar.				
Demand	98.96	98.96	98.96	99.73
Mexico.				
MEXICO CITY—Par 49.85 cents per gold peso.				
Demand	47.22	47.10	47.62	48.50

NEW YORK CURB EXCHANGE

Continued From Preceding Page.

1929 High.	1929 Low.		First.	High.	Low.	Last.	Net Chge.	Closing Bid.	Closing Ask.	Sales.
		DOMESTIC BONDS.								
99½	85	West News Del. 6s, '44	87	87	87	87	..	87	88	2,000
197	103	Western Pow. 5½s, '57	113⅛	113⅛	113⅛	113⅛	+ ⅞	112	115	1,000
96¼	88	West Tex. Util. 5s,A,'57	93	93	93	93	..	93	93½	7,000
		FOREIGN BONDS.								
102	92	Buenos Aires 7s, '52	95½	95½	95½	95½	..	95½	96½	1,000
104⅞	96½	Buenos Aires 7½s, '47	99½	99⅞	99	99	— ½	99	99⅞	22,000
87½	73	Cen. Bk. Ger. 6s,B,'51	78½	78½	78½	78½	+ 1	78½	79	2,000
97	90	Chilean Cons. 7s, '60	91⅞	91⅞	91⅝	91½	— ⅜	91⅝	91⅞	15,000
98½	94½	Chile Mtg. Bk. 6s, '31	96⅝	96⅞	96⅝	96⅞	+ ⅛	96⅝	97	7,000
93	81	Chile Mtg. Bk. 6s, '62	87⅞	87⅞	87¾	87¾	+ ⅛	87½	87⅞	7,000
88	81	Com. & Pr. Bk. 5½s,'37	83½	84	83½	84	+ ½	83¼	84	5,000
96½	90¼	Dan. Mun. 5s, '53	94	94	94	94	— ½	..	..	2,000
101⅜	94⅛	Dan. Mun. 5½s, '55	99	99	99	99	+ ⅛	99	99½	10,000
92	79	Eur. Inv. Mtg. 7s,C,'67	84½	84½	84½	84½	+ ½	83½	84½	17,000
91¼	72	Fin. R. Mtg. Bk. 6s,'61	78	78	78	78	+ 1	78	79	4,000
96⅜	82½	Frankfort City 6½s,'53	90½	90½	90½	90½	+ ½	..	..	8,000
91¼	86⅝	Gelsen. Min. 6s, '34	91⅞	93	91⅝	93	+ 1½	..	..	22,000
98¼	89	Ger. Con. Mun. 7s,'47	92¼	93¼	92¼	93¼	+ 2	92	93½	9,000
89	76	Ger. Con. Mun. 6s,'47	81⅜	81⅝	81⅜	81⅝	+ ½	81½	82	13,000
103	96⅞	Hamburg Elec. 7s,'35	100	100	100	100	..	99¼	..	5,000
88	79½	H. E. S.&U. Ry 5½s,'38	85	85½	85	85½	..	85½	86	7,000
97	93	Hanover Credit 6s,'31	96¼	96¾	96¼	96¾	+ ¼	96¾	97	10,000
98¾	96¾	Hanover 7s, 1939	96¼	96⅜	96¼	96⅜	..	..	..	11,000
82	68⅜	Ital. Superpr. 6s,'63,xw	72	72	71¼	71¼	— ¾	71½	71¾	15,000
97	87	Mansf. M.&S. 7s,'41,xw	87¼	87¼	87¼	87¼	— ¾	90	94	3,000
107¼	102½	Netherlands 6s, 1972	105⅝	105⅝	105⅝	105⅝	+ ⅝	105	..	1,000
92	87	Nip. El. Pwr. 6½s,'53	90	90	90	90	..	89	90½	5,000
90½	78	Prussia 6s, 1952	84½	84⅞	84½	84⅞	+ ⅝	84¼	84⅞	25,000
97	86	Prussia 6½s, 1951	91	91	91	91	— ⅝	..	..	5,000
91⅜	63	Rio de Jan. 6½s, '59	67¼	67¼	67¼	67¼	— 1⅜	..	..	1,000
95⅝	72½	Ruhr Gas Co. 6½s,A,'53	81⅝	81⅝	81½	81½	+ ⅜	81½	82	41,000
89½	78	Rumania Inst. 7s, '59	81⅛	81⅛	81⅛	81⅛	— 1¼	81	82½	1,000
19½	5	Russia 5½s, 1921	7	7	6	6	— 1⅛	6	8	41,000
19¾	5¼	Russia 6½s, 1919	8	8	8	8	+ 2¼	6	8	3,000
19	5	Russia 6½s, '19, c.o.d.	6⅛	6⅛	5⅞	5⅞	— ¼	..	..	6,000
101	94	Saar Basin Con. 7s,'35	94	94	94	94	..	94	96	1,000
94⅞	78	Stinnes (H.) 7s, '36,xw	84½	84½	84½	84½	+ ½	..	..	6,000
91	70¼	Stinnes (H.) 7s,'46,xw	78	78	78	78	..	78	79	3,000
93½	81½	Untd. Stl. W.6½s,A,'47	87¾	87¾	87¾	87¾	+ ¼	87½	88	21,000

The average large estate shrinks 25%

....but the estate owner can prevent it!

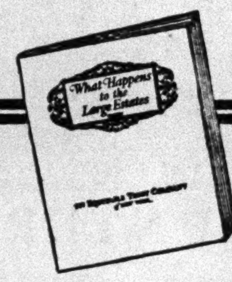

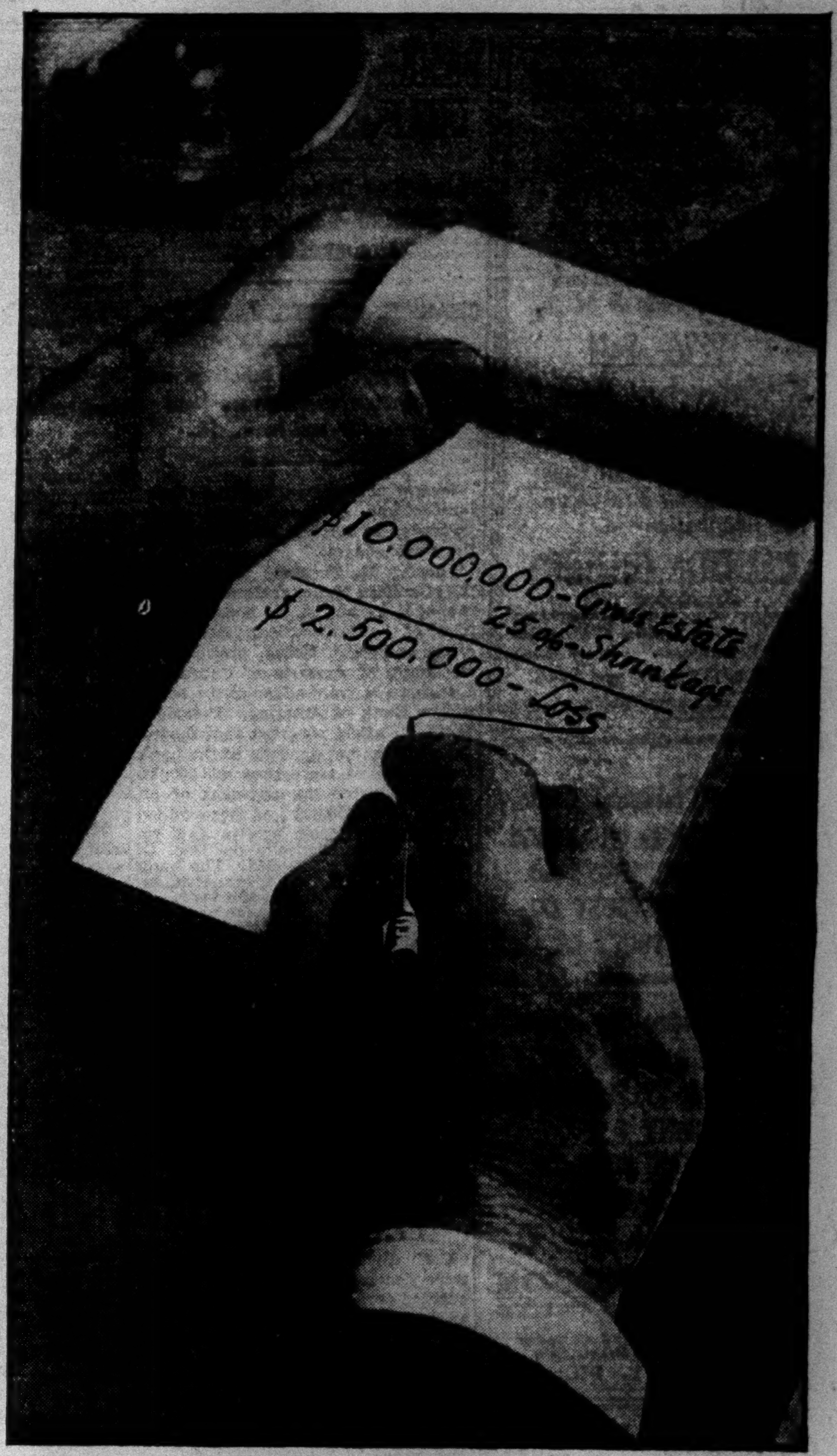

HUNDREDS of wealthy New Yorkers have sacrificed from $75,000 to over $2,500,000 by failing to properly arrange for the conservation and distribution of their properties.

This fact was disclosed by an analysis The Equitable has just completed, covering estates recorded in final accounting and transfer tax proceedings in New York County during the period from January, 1926, to August, 1929.

We found that the average shrinkage in net assets of estates ranging from $300,000 to over $10,000,000 was over 25%, and we know that this shrinkage can be prevented.

Cash to cover administrative expenses can be provided by our plan which obviates the necessity of forced sale of good securities and enables the estate owner to transfer his estate 100% intact to his heirs.

Our new booklet, "What Happens to the Large Estates," points out many interesting findings which any estate owner will be glad to know. Send for a copy today.

The Equitable Trust Company

OF NEW YORK

A merger of The Seaboard National Bank and The Equitable Trust Company

Main Office: 11 Broad Street, New York

115 Broadway • 40 Worth Street • Madison Avenue at 28th Street • 41 West 34th Street • Madison Avenue at 45th Street
Madison Avenue at 79th Street • 368 East 149th Street • 301 East Fordham Road
London • Paris • Mexico City

Total resources more than $900,000,000

©E. T. C. of N. Y., 1930

FREE FOR THE ASKING

Return this "ad" with your address and we will send you a free copy of our "Sound Investment Rules" and also the latest issue of *The Financial World* which, besides other important information, will contain several complete analyses of attractive dividend paying companies with good future possibilities.

The FINANCIAL WORLD

America's Investment Weekly

Louis Guenther, Publisher

Established 1902

53-A Park Place New York

New England Investors

Read and Depend on the

Boston Transcript

Now in its One Hundredth Year

A MORNING FRIEND

"The New York Times is my first morning caller and I never take it in my hands without feeling that a friend is talking to me.

DAVID SARNOFF,
President Radio Corporation of America,
233 Broadway, New York

SERVING BOTH PRODUCER AND CONSUMER

During the eleven months ending November 30, 1929, Commercial Credit's purchases of industrial paper increased at a 92% higher ratio than its purchases of retail automobile paper—which in turn increased 32.7% over the corresponding period of 1928.

These rapid industrial gains indicate a highly satisfactory speeding up of the diversification process which is the Company's surest guarantee of sustained growth and increased prosperity.

COMMERCIAL CREDIT COMPANY

COMMERCIAL BANKERS

Cash Capital and Surplus $57,000,000

SEABOARD AIR LINE RAILWAY COMPANY PLAN

relating to

Five Per Cent. Adjustment Mortgage Gold Bonds, due 1949

Dated May 27, 1929

The Plan has been consummated. Holders of Certificates of Deposit issued under the Plan are therefore now entitled to receive, upon surrender thereof, the First and Consolidated Mortgage 6% Gold Bonds, Series A, the Common Stock and the Common Stock Purchase Warrants called for thereby in accordance with the Plan.

Certificates of Deposit issued by the New York Depositary should be surrendered at the principal office of The Chase National Bank of the City of New York, 18 Pine Street, New York City.

The assignment form on the back of each Certificate of Deposit so surrendered must be signed by the registered holder thereof, which signature must be witnessed and guaranteed by a bank or trust company having an office or correspondent in New York City, or by a brokerage firm having membership in the New York Stock Exchange or the Clearing House of the New York Curb Exchange.

No transfer taxes will be payable in respect of any surrendered Certificate of Deposit unless the assignment form on the back thereof bears a date subsequent to January 13, 1930 and the Common Stock to be issued on the surrender thereof is to be issued in a name other than that of the registered holder of such Certificate of Deposit. In such case the Certificate of Deposit must have affixed thereto Federal transfer tax stamps in the amount of 50c and New York transfer tax stamps in the amount of 30c, or must be accompanied by funds to cover the purchase of such stamps.

ADJUSTMENT BONDHOLDERS' COMMITTEE,
By Edmund Burke, Jr.
Secretary
63 Wall Street, New York City

COTTON, FRANKLIN, WRIGHT & GORDON, *Counsel*
63 Wall Street, New York City

January 15, 1930.

CLINTON GILBERT
Will Buy
100 Corn Exchange Bank
100 Equitable Trust Co.
300 Home Insurance Co.
200 Irving Trust Co.
300 National City Bank
100 N. Y. Title & Mtge.
Will Sell
200 Balto. Amer. Ins.
100 Bank of U. S.
100 Central Hanover
200 Chase National Bank
100 Guaranty Trust Co.
100 Manhattan Co.
CLINTON GILBERT
Established 1890
Members Unlisted Securities Dealers Assn.
Members Assn. of Bank Stock Dealers
120 Broadway New York
RECTOR 4845 and 6746

H—&—H
Chase National Bank
N. Y. TITLE & MORTGAGE
EQUITABLE TRUST CO.
BROOKLYN TRUST CO.
IRVING TRUST CO.
Technicolor, Inc.
COLOR PICTURES INC.
PENINSULAR TELEPHONE PFD.
TIFFANY & CO.
ELECTRIC FERRIES
SOLID CARBONIC
NEDICKS, INC.
HANSON & HANSON
Members Ass'n of Bank Stock Dealers
Unlisted Securities Dealers Ass'n
25 Broadway, N. Y. DIGby 8700

J. K. Rice, Jr. & Co.
BUY & SELL
Natl. City Bank
Chase Natl. Bank
Equitable Trust
Chelsea Ex. Bank
Irving Trust
Home Insurance
Great Amer. Ins.
Halifax Insurance
New Brunswick Ins.
J.K.Rice,Jr.&Co.
Members Unlisted Securities Dealers Assn
Members Assn. of Bank Stock Dealers
Rector 4500—120 Broadway

Amer. Electric Secs.
(COMMON)
Reybarn, Inc.
American Founders
(WARRANTS)
British Type Investors
United Founders
Oil Shares, Inc.
Chat. & Phenix Allied
U. S. Shares Corp. Com.
U. S. Electric Power
Atlantic Securities
Federated Capit'l Corp.
Investment Co. of Am.
U. S. Electric Lt. & Pr.
North Am. Tr. Shares
Steelman & Birkins
Trading Department
60 Broad St. Han. 7500-5973

Associated
Gas & Electric
Common
Common Rights
Allot. Ctfs. Rights
Allotment Certificates
5% Preferred
6% Preferred.
6½% Preferred
7% Preferred
$3.50 Preferred
King, Gebhardt & Garrity
Members New York Produce Exchange
11 Broadway, New York
Digby 9427

BANKS ANNOUNCE CHANGES IN STAFFS

Three New Directors Added by Bank of America at the Annual Meeting.

CHASE'S ASSETS INCREASE

P. M. Warburg and Others of the Manhattan Trust Enter New York Title and Mortgage.

Several changes in banking directorates and personnel were made yesterday at the annual meetings of the stockholders.

Thomas R. Preston, president of the Hamilton National Bank of Chattanooga, Tenn.; A. J. Mount, president of the Bank of Italy, San Francisco, and E. J. Nolan, president of the Bank of America of California, Los Angeles, were added to the board of the Bank of America. President E. C. Delafield reported that during the year the net deposits of the bank had increased more than $23,000,000 and that after the payment of all dividends $2,400,000 had been added to the undivided profits and reserves. Gross deposits on Dec. 31 amounted to $305,904,586. The bank is operating thirty-five branches, an increase of five during the year.

L. A. Lincoln, senior vice president of the Metropolitan Life Insurance Company, was elected a director of the Chatham Phenix National Bank and Trust Company at the annual meeting. Retiring directors were re-elected.

Combined net profits of $24,080,254 for 1929 were revealed by the Chase National Bank and Chase Securities Corporation in the report submitted to stockholders yesterday. These profits are before dividends, but exclusive of undivided profits received by mergers, and after deducting all expenses, including depreciation of the real estate account and making full provision for bad and doubtful debts and providing for reserves for taxes.

Cash Dividends $15,990,000.

Cash dividends totaling $15,990,000 were declared by the bank and securities corporation and, in addition, an equalizing stock dividend of 500,000 shares was paid to shareholders of the Chase National Bank at the time of the National Park Bank merger. The average number of shares outstanding during the year was 3,965,890, so that net profits of $24,080,254 represent approximately $6 per share on the average number of shares outstanding.

The annual report showed capital, surplus and undivided profits of the Chase National Bank on Dec. 31, 1929, of $241,364,145. This total, which does not include $101,216,619 in capital, surplus and undivided profits of the Chase Securities Corporation, marks the Chase National Bank as the second largest in the United States in point of capital funds.

Arthur B. Westervelt, for ten years associated with Harry A. Kahler, as vice president of the American Trust Company was elected yesterday president of the Harlem Savings Bank, 125th Street and Lexington Avenue, one of the oldest institutions in Manhattan. William E. Trotter, former president, was named chairman of the board.

Joseph Pulvermacher was elected president of the Sterling National Bank and Trust Company by directors at their annual meeting. Walter G. Ferens, was named vice president and cashier. Abraham Cohen and Harry A. Siegal were named assistant vice presidents. Directors were re-elected with the exception of Walter E. Leonard.

Harold H. Will, president of the Will & Baumer Candle Company, was added to the Board of the Seward National Bank and Trust Company.

New York Title and Mortgage.

At a meeting of the stockholders of the New York Title and Mortgage Company the following new members were elected: Paul M. Warburg, chairman of the board of the Manhattan Company, J. Stewart Baker, president of the Bank of Manhattan Trust Company, Park A. Rowley, president of the Manhattan Company and H. Pushae Williams, attorney. All other members of the board were re-elected.

Trustees of the North River Savings Bank elected George T. Connett as vice president to fill the vacancy caused by the death of Albert B. Ashforth. Mr. Connett has been with the bank twenty-three years.

Sumner Ballard, president of the International Insurance Company, was elected a director of the Harriman National Bank and Trust Company at the annual meeting of stockholders yesterday.

Winthrop W. Aldrich, president of the Equitable Trust Company, was elected president of the Equitable Eastern Banking Corporation, a subsidiary, at the annual meeting. H. D. Campbell, vice president of the Equitable Trust, was elected a director of the Equitable Eastern Banking Corporation. All retiring trustees of the Equitable Trust were re-elected.

Wilmot E. Fanning was re-elected president and Samuel Bloom and Ernest A. Skeogh, vice president and cashier respectively at the annual meeting of stockholders of the Bensonhurst National Bank, yesterday.

Charles E. Ransom, Errol W. Doebler and Clarence C. Jenkins were elected directors of the State Bank of Seacliff, N. Y., at the annual meeting.

Bank of New York and Trust.

The Bank of New York and Trust Company has announced the following changes in its official staff: Robert J. Roos, formerly secretary, has been named a vice president; R. G. Barker and John A. Van Zelm, formerly assistant secretaries, have been appointed assistant vice presidents; William B. Loery, formerly an assistant secretary, has been appointed secretary; Richard W. Kaiser, formerly an assistant treasurer, has been appointed assistant controller; Thomas F. Cox, Harold R. Wright and William Young Jr., have been appointed assistant secretaries, and David M. Ford has been made auditor.

Harry W. Jones has been appointed an assistant cashier of the National City Bank of New York. R. W. Woodruff and John A. Hadden have been named members of the board of the Union Trust Company of Cleveland and Norman H. F. McCleod and Julius H. Haass have been elected directors of the First National Bank in Detroit.

All directors of the following institutions were re-elected by their stockholders: Chase National Bank of New York, Pennsylvania Exchange Bank, First National Bank, Corn Exchange Bank, Bank of United States, Fifth Avenue Bank, and the Grace National Bank.

The Lefcourt National Bank and Trust Company stockholders at their annual meeting elected three new directors: Abner Jackson, Ira A. Schiller and Aaron Smith. The following directors retired: W. W. Cohen, T. N. Fairbanks, W. J. Fox, S. Graham, G. P. Kennedy, J. F. Loeb, L. Marx and P. Mangone. Other directors continue in office.

Louis M. Mustiner was elected a director of the Bank of Yorktown to replace John Wilkin. Directors of the Dunbar National Bank were re-elected.

BROOKLYN NATIONAL BANK.

New Institution Reports Resources of $10,184,587.

Undivided profits of the Brooklyn National Bank of New York, which began business on April 2, 1929, have reached $205,000, it was stated following the first annual meeting of the stockholders at 32 Court Street yesterday. The bank was organized with a capital and surplus of $3,000,000. Its resources at the close of business on Dec. 31 were $10,184,587.

The entire board of directors was re-elected yesterday.

Announcement was made that the Pitkin Avenue office would be opened about April 1.

LONG ISLAND BANK BOARDS.

Results of Elections of Directors in Various Places Announced.

Special to The New York Times.

HUNTINGTON, L. I., Jan. 14.—Directors were elected at the annual meetings of two banks today. For the Bank of Huntington Station the following were chosen: Frederick H. Koster, Floyd E. Baylis, Chris Cornehlsen, Samuel T. Cheshire, Paul E. Schaefer, Dr. Joseph G. Patiky, Isaac R. Swezey, Henry D. Bixby, Victor Bruns, Isaac Levenbron and the Rev. Francis Wunsch. Officers were elected as follows: Mr. Koster, president; Mr. Baylis, Mr. Cornehlsen, vice presidents; Mr. Cheshire, cashier; Mr. Schaefer and Edward P. Taylor, assistant cashiers.

Directors elected by the First National Bank of Huntington and Trust Company were: John F. Wood, Emmett B. Hawkins, Lewis B. Smith, William S. Funnell, Edward Wicks, Frank F. Barrett, Allison E. Lowndes, Henry A. Murphy, Walter R. Pettit, David W. Trainer, Samuel Cook, Charles A. Willis and Robert X. Kuzmier.

Special to The New York Times.

EAST NORTHPORT, L. I., Jan. 14.—At the annual meeting of the Citizens' National Bank of East Northport today the following directors were elected: Charles S. Mott, president; Richard W. Hawkins, Elwood G. Lewis, Charles S. Smith, Charles D. Messinger, Joseph Rothman, Albertus Sammis, Frank O. Johnson, F. W. Richter, Howard Leffers and Roscoe S. Leighton. The directors will elect the officers on Thursday.

Special to The New York Times.

NORTHPORT, L. I., Jan. 14.—Directors of the Bank and Trust Company of Northport elected today as follows: Rowland Miles, president; John H. Vanderveer, Herman Marcus, John M. Dunn, Morgan D. Blydenburgh, M. Blair Wales, Harold N. Eldridge and J. A. Gardiner.

Special to The New York Times.

OYSTER BAY, L. I., Jan. 14.—The North Shore Bank Trust Company stockholders of the North Shore Bank Trust Company elected tonight the following as directors: Burnside Cheshire, C. Chester Painter, Irving F. Barnes, Robert Seaman, Claude A. Clewer, Francis X. Moore, Benjamin W. Downing, Henry J. Bermingham, James Bryce, John D. Meyerdiercks, James J. Long, Daniel Kraft, Henry A. Uterhart, Charles L. Bayer, Sidney Bernstein, Frederick D. Frimel and Percy D. Stoddard.

Special to The New York Times.

GLEN COVE, L. I., Jan. 14.—The stockholders of the First National Bank of Glen Cove today elected James Kelly of the J. P. Morgan estate to the board of directors.

Special to The New York Times.

GLEN HEAD, L. I., Jan. 14.—The shareholders of the First National Bank of Glen Head today elected James Fyfe of Glenwood a director to succeed Claude A. Clewer, resigned.

Special to The New York Times.

BALDWIN, L. I., Jan. 14.—David McDermott was elected today to the board of directors of the Baldwin National Bank to succeed the late W. H. Cornwell.

Special to The New York Times.

OCEANSIDE, L. I., Jan. 14.—The stockholders of the Oceanside National Bank today elected Theodore Hunholt and Frank Ploth to the board of directors.

SYOSSET BANK ELECTS.

Albert M. Bayles Again Is Chosen President of Institution.

Special to The New York Times.

SYOSSET, L. I., Jan. 14.—The Bank of Syosset re-elected the following officers and members of the board of directors at its annual meeting tonight: President, Albert M. Bayes; first vice president, William Kennedy; second vice president, John F. Donahue; cashier, Thomas H. Ryan; assistant cashier, John H. Corcoran.

Members of the board of directors are—William Kennedy, chairman; Thomas H. Ryan, secretary; Albert M. Bayles, Leslie G. Baylis, H. J. Bermingham, George D. Carnes, John R. Cheshire, Richard Downing, H. P. Jaske, H. D. Kreutzer, Charles C. Ryan, Frank J. Tappen, G. S. Titus and Harry T. Underhill.

2,000 DEPOSITORS ADDED.

National of Queens Also Refused No Loans in 6 Months, Says Report.

Stockholders of the National Bank of Queens County elected yesterday these directors: Theodore P. Lawlor, Thomas F. Curran, Alexander M. Hepburn, James A. Roe, Fred Schumacher, James P. Shea and Harold R. Zeamans. The board tomorrow evening in the bank at 1 Main Street, Flushing, will choose officers.

In his report to the stockholders, Mr. Lawlor, president, said that in a little more than six months the bank had opened almost 2,000 accounts. He added that no one closed an account during the recent Wall Street crash, nor did the bank refuse any applications for loans.

NAMES 3 NEW DIRECTORS.

Special to The New York Times.

SEA CLIFF, L. I., Jan. 14.—The State Bank of Sea Cliff held its annual meeting of stockholders this evening and named three new directors to fill vacancies and re-named last year's officers.

The officers and directors for 1930 are: President, Fred H. Maidment; vice president, John D. Cosgrove; cashier, Harold J. Bogart; assistant cashier, James E. Hartley; board of directors, Charles E. Ransom, Errol W. Doebler, Clarence C. Jenkins, John D. Cosgrove, Charles S. Jonas, Jacob P. Justin, John Matin, William H. Norris, C. Chester Painter, Fred H. Maidment, Philip Huntington, John E. Curley, John Bermingham and John Arata.

C. E. Allen Heads Macon Bank.

Special to The New York Times.

MACON, GA., Jan. 14.—C. E. Allen of Atlanta, who has been serving as Vice-president of the Continental Trust Company of this city for the last year, became president of the institution at the annual meeting of the board of directors here today. R. A. McCord, who has been president for three years, was made chairman of the board, which becomes an active office. The Continental is a subsidiary of the First National Bank of Atlanta.

Princeton Bank Elects Directors.

Special to The New York Times.

PRINCETON, N. J., Jan. 14.—The shareholders of the Princeton Bank and Trust Company at the annual meeting today elected to the directorate Edward L. Howe, W. H. Powell, Fisher Howe 2d, George A. Armour, William P. Armstrong, Lloyd W. Grover, Isaac S. Mather, Dean Mathey, Percy R. Pyne 2d, John Colt, William T. White, Wilfred M. Hager, E. W. Kemmerer, William C. Vandewater, John G. Hun and George C. Wintringer were elected to the board.

J. N. Willys Quits Toledo Bank Post.

Special to The New York Times.

TOLEDO, Ohio, Jan. 14.—John N. Willys, millionaire capitalist, resigned as vice president and director of the First National Bank here this afternoon. Mr. Willys gave as his reason inability to attend to the banking business owing to his large personal interests elsewhere.

JOURNAL SQUARE BANK UNDER NEW CONTROL

Fowler Becomes President and Other Officers Are Changed by Jersey City Institution.

Eight new directors were chosen and officers from assistant cashier to president were changed yesterday in the annual election of directors of the Journal Square National Bank of Jersey City, The Associated Press reported.

Martin K. Fowler succeeds Leon Lazarus as president. John L. Skinner is vice president and Henry R. Salvi, cashier.

The new directors are Frank C. Thomas, Arthur Fox, Howard E. Spencer, S. H. Steiner, L. W. Kurtzman, H. H. Harrison, J. W. McKechnie and Frederick R. Angevine.

The changes mark control of the bank by the Bankshares Corporation of New York. It was announced that the changes were made to obtain a larger representation of Jersey City men among the officials.

SOMERVILLE BANKS VOTE.

Second National Chooses Officers and Somerville Trust Elects.

Special to The New York Times.

SOMERVILLE, N. J., Jan. 14.—The Second National Bank elected today: President, Charles L. Voorhees; vice president, Charles Schwed; cashier, Oliver G. Allen; assistant cashier, C. Leroy Van Cleef; directors, Messrs. Voorhees, Schwed and Allen, David J. Smith, Thomas G. Flynn, Daniel H. Beekman, Henry P. Syckoff, William R. Epps Jr. and George Prifold.

The Somerville Trust Company elected these directors: John S. Amerman, Neshanic Station; Louis V. Ludlow, Far Hills; Henry B. Van Nuys, Belle Mead; John J. Gaston, John A. Hartman, John J. Kline, David T. Kline, John F. Reger and William H. Taylor, all of Somerville.

TRUSTS REPORT AS GROUP.

Three Kidder Participations Show Additions to Surplus.

Kidder Participations, Inc.; Kidder Participations, Inc., No. 2, and Kidder Participations, Inc., No. 3, investment trusts sponsored by Kidder, Peabody & Co., issued annual reports yesterday showing that large amounts of their own preferred stock had been purchased in 1929. Kidder Participations reported that $127,452 was added to surplus after dividends on preferred and common shares and reserves for taxes during 1929. The balance sheet as of Dec. 31 showed investments of $5,538,132. The surplus. In the balance sheet was $1,295,000 in cash, call loans and short-term notes. It purchased $435,600 of its own preferred stock in the open market.

Kidder Participations, No. 2, reported the addition of $293,525 to surplus. Investments of $4,727,503 on Dec. 31, it had $1,134,000 in cash, call loans and short-term notes. It purchased $901,000 of its preferred stock in the open market.

Kidder Participations, No. 3, reported the addition of $220,474 to surplus. Investments of $4,663,118, it had $1,007,000 in cash, call loans and short-term notes.

TRUST'S HOLDINGS GAIN.

British Type Investors Has $2,000,000 in Common Stocks.

A trend toward common stocks as investments is indicated by British Type Investors in a list of its holdings as of Jan. 10, which was made public yesterday. The company, a general management investment trust, had more than $5,000,000 invested in 100 domestic common stocks on Jan. 10, compared with $2,000,000 on Sept. 3. The balance of its resources on Jan. 10 was in cash, domestic and foreign bonds and a few foreign stocks.

Edward V. Otis, president of the company, said that of the 100 domestic common stocks in its portfolio, twenty-four had announced or paid increased or extra dividends since Oct. 1, 1929, while none had reduced or passed a dividend. The maximum investment in any one issue was 2½ per cent of the company's resources.

OVER-THE-COUNTER QUOTATIONS FOR UNLISTED SECURITIES

TUESDAY, JANUARY 14, 1930.

Quotations for Over-the-Counter Securities are unofficial. Those included in these tables are obtained from many brokers and dealers. The source which supplied any quotations in this list will be given upon request.

PUBLIC UTILITY SECURITIES.

	Bid.	Asked.
Alabama Power pf (7)	111½	112½
Arkansas P & L 7% pf	105½	106½
Assoc Tel Ut $6 com pf	80	88
Do 7% pf	94	100
Atlantic City El pf (6)	100	104
Augusta-Aiken R R & E	30	35
Do pf	80	85
Bangor Hydroelec pf (7)	115½	..
Bingham L, H&P pf (6)	94	98
Broad River Pwr pf (7)	95	99
Carolina P & L pf (7)	108½	109¼
CentralArkRy&Lt pf (7)	92	..
Cent Maine Pwr 6% pf	90	96
Do 7% pf	100	105
Cent Pwr & L pf (7)	100	102
Cent Pub Serv 7% pf	92½	94½
Cleve Elec Illum (1.60)	75	80
Do 6% pf	108	111
Columbus Ry, Pw & Lt 1st pf (6)	103	106
Do pf B (6½)	100	..
Con Trac (4)	48	53
Consumers Pw 6% pf	104½	105½
Do 6.60% pf	104¾	105¾
Dallas Pw & Lt 7%	108	109
Dayton Pwr & Lt 6%	106	108
Det C Tunnel Co	4	5
Eastern Tex Elc pf (7)	102	105
Erie Railway	4	6
Do 7% pf	56	..
Essex & Hud Gas (8)	145	..
Foreign Lt & Pwr pf (6)	..	95
Fort Worth P & L 7%	114	116
Gas & Elec Bergen (5)	95	..
Idaho Power pf (7)	107	109
Illinois Pw & Lt 6% pf	88¾	89¾
Inland Pwr & Lt 7% pf	87	92
Interstate Power 7% pf	88	91
Jamaica W S pf (3.75)	50½	52½
Jersey Cen P&L 7% pf	101½	102½
Kan Gas & Elec 7% pf	106½	108
Kentucky Sec (5)	125	..
Do pf (6)	70	75
Kings Co Light 7% pf	105	..
Lake Sup Dis P 7% pf	99	--
Los Angeles Gas & Elec 6% pf	102	104
Met Edison pf (6)	102	103
Do 7% pf	104	108
Miss River Power (6)	99	101
Missouri Pub Svc pf (7)	90	93
Mtn States Power	16	22
Do 7% pf	98	101
Nassau & Suf Lt 7%	100	103
Nat Pub Svc pf (7)	92¼	93¼
Nat Wtks units (4.50)	..	72½
Nebraska Power 7% pf	109	..
New Orleans P S 7% pf	95	98
Newark Consol Gas (5)	95	..
N J Pwr & Lt 6% pf	94	98
N Y Steam Corp	400	450
North N Y Util 7% pf	100	105
North Texas Elec	..	6
Do pf	..	13
Ohio Pub Svc pf (7)	103	106
Ohio Riv Edison pf (7)	104	106
Oklahoma G & E 7% pf	107½	..
Pa-Ohio P & L pf (6)	96	98
Do 7% pf	105	107
Penn Pw & Lt pf (7)	109	110
Portld El & Pwr 6% pf	83	90
Do 7% pf	97	102
Puget Sd P&L prpf (5)	84	86
Pub Svc of Col 7% pf	102	106
Roch G & E 7% pf, B	102	105
Shaffer Oil & Ref 7% pf	86	90
Sioux City G & E	98	..
Somerset Un Mid L (4)	74	..
So Jersey G E & T (8)	147	..
South Col Pow, A (2)	23½	25
Do pf (7)	100	..
S'western L & P pf (6)	81	85
Do A pf (6)	80	..
Do B	80	..
Standard G & E 7% pf	107	109½
Tenn Elec Pwr 7% pf	106½	108
Do 6% pf	95	98
Texas Pwr & Lt 7% pf	110	113
Toledo Edison 7% pf	107	..
U G & E (N J) 5% pf	56	..
U G & E (Conn) pf (6)	87	93
Un Public Svc units	90	95
Utah Pwr & Lt pf (7)	107½	109
Utica G & E pf (7)	103⅛	..
Util Pwr & Lt 7% pf	96	97½
Virginian Ry (7)	147	152
Wash Ry Elec (7)	600	..
Do pf (5)	94	98
Western States G & E	39	..
Do pf (7)	95	102
Winnipeg Electric (2)	53	55
Do pf (7)	100½	101

Bonds.

	Bid.	Asked.
Appalach P 1st 5s, '41	99½	100½
Asso Tel Util 5s, 1942	86	92
Do 6s, 1941	96	..
Broad River Pwr 5s, '94	93	..
California Pwr 6s, '31	99	..
Central Pow 6s, '31	99	..
Central G & E 5½s, '46	90	..
Col Pwr 1st 5s, 1953	102¼	..
Col Elec Power 6s, '47	100½	..
Col (S C) G & E 5s, '36	92½	95
Con G of N J 5s, '36	95	..
Do 5s, 1965	94	..
Con Trac 5s, 1933	79½	81½
Dallas Gas 6s, 1941	99	..
El Paso 5s, 1950	96½	..
Gas&Elec Bergen 5s, '45	101	..
Houston Elec 1st 6s, '35	88	93
Hudson Co Gas (8)	145	149
Hudson Co Gas 5s, '49	101½	103
Indiana Serv 5s, 1950	87	..
Jer Cent P&L 5½s, '45	100	101
Jersey City H P 4s, '49	43	44½
Los A G & E 1st 5s, '39	100	102
Do 6s, 1942	105	..
Louis G & El 5½s, 1954	102	..
Do 5s, 1952	102½	103
Do 6s, 1937	99	..
Minn Gen El 5s, 1934	99	..
Mo P & L 1st 5½s, '55	97½	98½
Mountain States 5s, '38	97	..
Do 1st 6s, 1938	99¼	..
Munic Gas (Tex) 6s, '35	97	..
Nat Wtks 6s, '39	..	97½
Newark C Gas 5s, '48	101½	103
Newark P Ry 5s, 1930	96½	98½
No Con Util 5½s, 1948	..	94¼
No Jersey Ry 4s, 1948	99	..
North Shore Coke 6s, '47	..	100
North State Pow gold notes 5½s, 1940	98	..
North Texas El 5s, 1940	..	70
North Utilities 6s, 1943	..	96
Do 6½s, 1943	..	96
Okla G & E 5s, 1950	98½	100
Do 6s, 1940	99	..
Pac G & E def 6s, 1941	109¾	110¾
Do 5½s, 1952	104¼	104¾
Paterson Ry 5s, 1944	61	..
Puget Sd P&L 5½s, '49	101½	102
St Paul Gas 1st 5s, 1944	99	101
Do gen 6s, 1952	105	108
San Diego G & E 5s, '47	97½	..
Do 6s, 1947	102½	..
Do 5s, 1939	99	..
So Jer G & E 5s, 1953	99	..
Stand G & E 6s, 1935	100¼	101¾
Do 6% gold ctfs, 1951	100½	101¾
Do 6s, 1966	100½	101½
Texas Pw & Lt 6s, '56	91	96½
Un Elec of N J 4s, '49	91	..
Virginia P S 5½s, 1946	93½	95
Do con 6s, 1946	89	91
Wis-Minn L & P 5s, '44	97¾	..
Wis Pub Svc 1st 5s, '42	97½	100
Do 1st ref 5½s, 1958	99½	..
Do 1st ref 6s, 1952	102	104

Tel. and Tel. Stocks.

	Yesterday. Bid.	Yesterday. Asked.	Monday. Bid.
Am D Tel N J (4)	74	..	74
Do pf (7)	108½	112	108½
Bell Tel Can (8)	150	154	147
Bell Tel Pa (6.50)	112	115	112
Cin S Bell (4½)	110	113	110
Com-U-T NY (1.50)	24½	..	24½
Com-U-T of Me (6)	99	..	99
Cuban Tel (8)	125	..	125
Do pf (7)	102	106	104
E & Bal Tel (4)	62	67	62
F'klyn Tel (2.50)	38	41	38
Int Ocean Tel (6)	98	104	98
Lincoln T & E (8)	115	..	115
Mtn Sts T & T (8)	136	139	136
N Eng T & T (8)	148	151	144
N Y Mut T (1.50)	20	24	20
N W B T pf (6.50)	105½	..	105½
Ohio Bell T U S (7)	109	113	109
Pa & AT U S (1)	14	17	14
Penn Tel (7)	110	..	110
Do pf, A (7)	102	..	101½
Porto Rico T	85	95	85
Do pf (8)	100	..	100
Roch 1st pf (6.50)	102	..	102
So A & Tel (1.25)	18	22	18
So W B T pf (7)	116	119	115
So N Eng T&T (8)	170	178	170
Tri-State T&T (6)	..	195	..
Do pf (6s)	9¼	10	9¼

ONE HUNDRED DOLLAR BONDS.

	Bid.	Asked.
B & O T 4s, 1959	83	87
B M T 6s, 1968	94	96
Chi & East Ill 5s, 1951	73	76
Fla-East Coast 5s, 1974	45	55
Hudson-Man ref 5s, '57	90	95
M K & T pr ln 5s, '62	100	102
Do adjust 5s, 1967	100	103
N Y Central ref 5s, 2013	104	106
N Y, N H & H 6s, 1940	104	106
North Pac ref 5s, 2047	102	105
Phila & Reading 5s, 1973	82	86
Reading 4½s, 1997	96	98
St L-San Fran 4s, 1950	86	90
Seabd Air Line 6s, '45	68	73
So Pac-S F Ter 4s, 1950	80	85
Virginian Ry 5s, 1962	102	104
Western Pac 5s, 1946	95	98
Denver Gas 5s, 1951	96	100
Kan City P & L 5s, '52	102	104
Lackawanna Stl 5s, '50	100	102
Montana Power 5s, '43	100	103
New Eng Tel 4½s, 1961	97	99
N Y Tel 6s, 1941	105	107
Nor States Pwr 6½s, '33	101	102
Pac Tel 5s, 1952	102	104
Portland Ry & Lt 5s, '42	94	98
D 6s, 1947	95	98
Postal Tel & C 5s, 1953	93	95
Sinclair 6½s, 1938	99	101
Do 7s, 1937	100	102
Southwest Bell 5s, 1954	102	104

INDUSTRIAL AND PUBLIC UTILITIES.

	Bid.	Asked.
Am Pow & Lt 6s, 2016	104	106
Am Smelting 5s, 1947	100	102
Am T & T deb 5s, 1960	102	104
Do 5½s, 1943	106	108
[illegible]		

FOREIGN BONDS.

	Bid.	Asked.
Austrian Govt 7s, 1943	100	104
Czechoslovakia S 8s, '52	107	110
Dept of Caldas 7½s, '46	80	85
French Cities 6s, 1934	95	100
French Govt 7s, 1949	110	112
Do 7½s, 1941	117	119
German Republic 7s, '49	100	106
Gt Brit & Ire 5½s, 1939	101	103
[illegible]		

INDUSTRIAL ISSUES.

	Yesterday. Bid.	Yesterday. Asked.	Monday. Bid.
Adams Mills pf w w (7)	85	93	85
Aeolian Co pf (7)	..	35	..
Aeolian-Weber	4	8	4
Do pf	..	20	..
Amal Laundries	2	5	3
Am Book Co (7)	84	86	84
Am Can Prop	1	4	1
Am Chatillon Corp	32	37	32
Do pf (7)	78	82	78
Am Hard Rub (6)	58½	62	58½
Am Hardware (4)	61	66	61
Am Meter Co (5)	107	112	107
Am Mfg (3)	44	48	44
Do pf (5)	60	65	60
Babcock & W (7)	120	125	120
Baker (JT) Ch (75c)	18½	20½	18½
Bancroft (J) (2.50)	30	35	30
Do pf (7)	92	97	93
Bliss (EW) 1st pf (4)	50	60	50
Do 2d pf, B (60c)	9	11	9
Bohn Refrig (7)	85	95	85
Bon Ami, B (3)	38	42	38
Bowman Biltmore	1	3	1
Do 1st pf	32	37	35
Do 2d pf	7	11	7
Brun-Balke-Collender pf (7)	84	88	87
Bunker Hill & S & Co (3)	75	85	75
Burden Iron pf	80	90	80
Canadian Celanese	15	16	14
Do pf	51½	52	50½
Carnation M pf (7)	90	..	90
Cen Distrib	3	5	3
Do pf	50	..	50
Chestnut Smith	4	8	4
Do pf	42	52	42
Claude Neon Light	11¼	11¾	11
Clinchfield Coal	8	13	8
Do pf (7)	..	92	..
Columbia Baking	1	3	1
Do 1st pf	8	18	8
Do 2d pf	1	6	1
Con Nairn pf (7)	95	..	95
Crosse-Blackwell	3	7	5
Crowell Pub (6)	69	73	69
Do pf (7)	107	112	107
De Forest Phone	1	3	1
Dictaphone (2)	38	..	37
Do pf (8)	102	107	100
Dixon (J) Cruc (8)	165	172	165
Doehler Die C pf (3.50)	32	..	32
Do pf (7)	75	..	75
Doug Shoe pf (7)	71	76	71
Draper Corp (4)	62	67	62
Dry Ice Holding	40	55	40
Durham Duplex, A	..	28	..
Eisemann Magneto	20	30	20
Do pf (7)	82	90	82
F'klyn Ry Sup (4)	60	65	60
Gen Firepfg pf (7)	107	111	107
Gt Nor Paper (3)	46½	48½	46½
Graton & Knight	6½	8½	6½
Do pf (7)	57	63	57
Hale & Kilburn pf	4	8	..
Herring-Hall Safe Co (5)	150	200	150
Howe Scales	7	10	7
Do pf	30	40	30
Hudson River Nav	..	12	..
Do pf (8)	..	90	..
Ind Acc 1st pf (7)	70	73	70
Intl Textbook	20	22	20
Jesup & M Paper	2	5	2
Do pf	15	18	15
Keyes Fib, A (3)	37	41	37
Lanston Mono (7)	111	115	111
Lawr P Cen (4)	57	63	57
Liberty Baking	6	8	6
Do pf (7)	48	53	48
Merck Co pf (4)	75	80	75
Nat Casket Co (4)	140	150	140
Do pf (7)	105	110	105
Nat Licorice	..	50	..
N J Worsted pf	..	55	..
North Secur (9)	128	135	128
Ohio Leather	5	7	5
Do 1st pf (8)	80	85	80
Do 2d pf (7)	70	75	70
Okonite pf (7)	75	85	75
Petroleum Deriv	9	12	9
Photomaton, B, n	..	1	..
Pick (A) & Co pf with war	38	50	38
Publica Corp (1.60)	59	65	59
Do 1st pf (7)	100	104	100
Remington Arms	..	30	..
Do pf (7)	85	90	85
Riverside S M (2)	23	25	23
Robinson (DP) 1st pf (7)	75	90	75
Rockwood C	37	..	37
Do pf (8)	60	66	60
Rolls-Royce of Am	10	15	10
Do pf	15	25	15
Roxy Theatre	2	2½	2
Do A (3.50)	19	21	20
Do unit	19¾	21¾	20¾
Rubel Coal & Ice	4½	6½	4½
Do pf	25	..	25
Safegd Ch Writer	..	8½	..
Schneibe F P E units (3¼)	46	48½	46
Scovil Mfg (4)	58	61	58
Ship Car L, pr A, (2)	18	23	18
Singer Mfg (10)	470	495	470
Smith (A O) (2)	143	150	145
Smith Corona T (3)	38	41	37
Southern States Oil	1¼	1¾	1¼
Splitdorf-Beth Elec	3	4	2
Stand Screw (8)	110	130	110
Stand Textile pf	2½	4	2½
Do A (7)	45	50	45
Do B (5)	30	35	30
Superheater, new	39	43	39
Taggart Co pf (7)	88	93	88
Taylor-War	14	16	14
Do pf	64½	67½	64½
Technicolor	55	57	53
Tenn Prod pf (4)	41	45	41
Trent Process Co	⅝	⅞	⅝
Tubize Silk pf (6)	80	85	80
Uni Bus Pu pf (7)	90	93	90
U S Finish pf (7)	..	99	..
United Pub pf (7)	94	..	94
Walker Dishw Co	..	27	..
Welch G Juice (1)	56	65	56
Do pf (7)	101	105	101
W Va P & P (2)	43	*47	57
Do pf (6)	96½	100	96½
Westland Oil	14	17	14
Wheatsworth pf (8)	90	98	90
Wheeling Steel (4)	88	95	88
Do pf (8)	123	128	123
Do pf, B (10)	133	138	133
White R Min Spg pf (7)	98	103	98
Do 2d (15)	175	200	175
Willcox & G (5)	70	80	70
Winch Rptg Arms	..	25	..
Do pf (7)	..	75	..
Woodward Iron (4)	33	..	33
Do pf	88	..	88
Worcester Salt (5)	88	95	88

*Ex stock dividend.

Bonds.

	Bid.	Asked
Abbott's Dairies 6s, '42	..	100
Adams Express 4s, 1947	77	79
Am Meter 6s, 1946	99	..
Am Tobacco 4s, 1951	84	..
Am Type Fdrs 6s, 1937	100	..
Do 6s, 1939	100	..
Am Wire Fabric 7s, '42	85	92
Bear Mtn-Hudson River Bridge 7s, 1953	102½	104
Bilt-Com'dore 1st 7s, '34	98	102
Bos & Alb R R 5s, '63	100	102
Bos & Me R R 4½s, '29	99	..
Do 6s, 1933	99	100½
Chapin Sacks 7s, 1934	78	..
Chicago Stk Yds 5s, '61	83½	86
Clyde S B 5s, 1931	99	..
Con Coal 4½s, 1934	82	85
Con Tobacco 4s, 1951	84	..
Cont Sugar 7s, 1938	50	60
Equit O Bldg deb 5s, '52	89	91
Fisk T F 6½s, 1935	90	93
Goebel (Adolf) 6s, 1936	90	100
Gold Bear Corp 6s, '34	80	..
Grand (FW) Prop 6s, '48	84	90
Haytian Corp 8s, 1938	59	62
Hoboken Ferry 5s, 1942	92	94½
Intl Salt 5s, 1951	67	71
Jour of Com 6½s, 1937	..	85
Kan Pwr 5s, 1947	95	..
Kern (Geo) 6½s, 1937	95	100
Little (A E) 7s, 1942	65	75
Loew's New Broad Prop 1st 6s, 1945	91	94
Mallory Steam 5s, 1932	99	..
Merch Natl Prop 6s, '58	92	99½
Merch Refrig 6s, 1937	96	..
Met Chain Prop 6s, '48	90	95
Middle States Oil 7s, '29	28	33
N Orl Gt N R R 5s, '55	73	75
N Y Shipping 5s, 1946	89	..
N Y & Hoboken 5s, '46	90½	93
Piedmont N Ry 5s, '54	92	94
Pierce, But & P 6½s, '42	65	70
Pompeiian Corp 6½s, '40	80	95
Securities of N Y 4s	40	50
Sixty-one Bway 1st 5½s, 1950	93	96
South Ind Ry 4s, 1951	78½	81
Stad Tex pr 1st 6½s, '42	75	85
Toledo Ter R R 4½s, '57	91	94
Tulip Cup 6s, 1932	95	100
U S Steel 5s, 1951	114	115
Utah Fuel 5s, 1931	98	..
Ward Bak 1st 6s, 1937	100	102
Woodward Iron 5s, '52	88	91

Tobacco Stocks.

	Yesterday. Bid.	Yesterday. Ask.	Monday Bid.
Amer Cigar	73	80	73
Do pf (6)	95	105	95
Geo W Helme (5)	85	88	85
Do pf (7)	126¼	135½	126
Union Cigar	⅛	⅜	⅛
J S Young (10)	98	103	98
Do pf (7)	102	..	102

Sugar Stocks.

	Yesterday. Bid.	Yesterday. Ask.	Monday. Bid
Fajardo Sugar	52½	56	51
Haytian Co of Am	5	10	5
National (2)	31	32	31
New Niquero	14	18	14
Savannah (8)	87	92	87
Do pf (7)	97	102	97
Sug Est of Or pf	13	18	13
Un Porto Rican	36	37	36½
Do pf (3.50)	40	42	37½
Vertiente Sugar pf	35	45	35

CHAIN STORES.

	Yesterday. Bid.	Yesterday. Asked.	Monday. Bid.
Berland Strs un (7)	95	100	95
H C Bohack (2½)	67	71	67
Do pf (7)	99	103	99
James Butler	3	8	3
Do pf	10	..	10
Diamond Shoe (1½)	30	35	30
Do pf (6½)	89	94	89
Fed Bak Shops	3¾	4¾	3½
Felt C Sh 1st pf (7)	..	55	..
Fishman (M H)	15	20	15
Do 7% pf	95	105	95
Gt A&P Tea pf (7)	115	119	115
Horw-Syn Co, A	..	13	..
Kobacher	30	40	30
Met Chain Stores new pf (7)	85	90	85
Miller (I) & S (2)	29	30	29
Do pf (6½)	85	90	85
Murphy (GC) (1.20)	65	80	65
Do pf (8)	100	..	100
Nat Fam Strs war	2	6	2
Nat Shirt Shops	10	15	10
Do pf (8)	78	83	78
N Y Mdse (2)	24	27	24
Do pf (7)	90	..	90
Nedick's, Inc (75c)	115	125	115
Neisner Br pf (7)	115	130	115
J J Newb'ry pf (7)	95	101	95
[illegible]			

NEW YORK CITY BONDS.

[illegible]

NEW YORK STATE BONDS.

[illegible]

LAND BANK BONDS.

Joint Land Bank Bonds.

Bk of Issue. Rate&Mat.	Bid.	Ask.
Atlantic 5s, 1932-52	74	76
Atlantic 5s, 1933-53	83½	85
Do 5s, 1934-54	83½	85
Bankers 5s, 1933-53	21	25
Burlington 5s, 1933-53	73	76
Do 4½s, 1937-57	70	73
Do 5s, 1934-54	73	76
California 5s, 1936-56	91	94
Do 5s, 1932-52	91	94
Do 5½s, 1931-51	93	96
Central Ill 5s, 1933-53	74	78
Chicago 5½s, 1931-51	71	73
Do 5s, 1932-52	68	70
Do 4½s, 1934-64	61	63
Do 4¾s, 1932-52	66	68
Dallas 5½s, 1931-51	91	93
Do 5s, 1936-66	88	92
Denver 5½s, 1931-51	85	89
Do 5s, 1935-55	82	85
Des Moines 5½s, '31-51	63	66
Do 5s, 1932-52	59	61
Do 4½s, 1935-65	57	60
First Carolina 5s, '32-52	62	64
First Ft Wayne 5s, '33-53	94	98
Do 4½s, 1937-57	88	92
Do 5s, 1934-54	94	98
First Mtgmery 5s, '32-52	84	88
First N Orl 5s, 1934-44	83	86
First Texas 5s, 1932-42	83	85
First Tr Chicago 4¾s, 1934-54	96½	100
Do 4½s, 1935-55	93½	96
Do 4¼s, 1938-58	88½	92
First Tr Dallas 5s, 1934-54	97½	101
Do 5s, 1937-51	97½	101
Fletcher 5s, 1933-53	95	98
Do 4½s, 1937-57	88	92
Do 5s, 1934-54	95	98
Fremont 5s, 1933-53	88	92
Do 5½s, 1931-51	91	93
Do 5s, 1933-53	88	92
Do 4¾s, 1936-66	83	86
Greenbrier 5s, 1938-58	81	84
Greensboro 5s, 1935-55	88	92
Illinois 5s, 1932-52	94½	98½
Do 4½s, 1935-55	90½	94½
Ill Midwest 5s, 1933-53	80	84
Iowa 5s, 1933-53	93	97
Do 4½s, 1935-55	88	92
Kansas City 5s, 1933-53	46	48
Do 5s, 1934-64	46	48
Kentucky 5s, 1932-52	88	91
Lafayette 5s, 1933-53	95	98
Do 4½s, 1937-57	88	92
Lincoln 5s, 1931-51	90	94
Do 5½s, 1931-51	91	95
Do 4½s, 1937-57	85	88
Louisville 5s, 1933-53	88	91
Md Va 5s, 1935-55	89	93
Minneapolis Tr 5s, '32-52	97	100
Do 5s, 1934-54	97	100
Mississippi 5½s, 1931-51	91	95
Do 5s, 1935-55	89	93
New York 5s, 1932-52	78	82
Do 5s, 1936-56	78	82
North Carolina 5s, '35-55	79	83
Ohio 5s, 1933-53	20	30
Ohio-Penn 5s, 1934-54	88	91
Oregon-Wash 5s, '33-53	57	61
Pac Coast of Los Angeles 5s, 1933-53	84¼	87
Pac Coast Salt Lake Cy 5s, 1933-53	84¼	87
Pac Coast S F 5s, '33-53	84¼	87
Pac Coast Ptd 5s, '33-53	90	94
Pennsylvania 5s, 1933-43	83	87
Do 5s, 1937-67	83	87
Potomac 5s, 1934-54	89	93
St Louis 4½s, 1936-56	65½	70
Do 5s, 1934-44	74	76
San Antonio 5s, 1935-55	87	89
Do 5s, 1934-54	87	89
Do 5½s, 1931-51	88	90
S Minnesota 5½s, '31-51	41	47
Do 5s, 1932-52	41	47
S W Arkansas 5s, '37-57	84	88
Tennessee 5½s, 1931-51	92	95
Union Detroit 5s, '34-55	92	95
Do 5s, 1937-57	92	95
Do 4½s, 1937-57	87	90
Va-Car 5s, 1937-57	77	80
Virginia 5s, 1933-53	80	83

Federal Land Bank Bonds.

Rate.	Maturity.		Bid.	Ask
4¼	May,	1942-32	92	96
4½	May,	1942-32	95	96
4½	Jan.-July,	1953-33	95	96
4½	Jan.-July,	1955-35	95	96¼
4½	Jan.,	1956-36	95	96¼
4¾	July,	1953-33	97	98½
4¾	Jan.-July,	1954-34	97	98½
4¼	July,	1956-36	92	93
4¼	Jan.,	1957-37	92	93
4¼	May,	1957-37	92	93
4¼	Nov.,	1958-38	92½	94
4	Nov.,	1957-37	89	91
4	May,	1958-38	89	91
5	May-Nov.,	1941-31	99	100

FOREIGN STOCKS AND BONDS.

Foreign Internal Securities.

Securities in subjoined tables payable in currency of issuing countries:

	Bid.	Asked.
Belgian Nat Ry 6% pf	15¼	16¼
Belgian Restora 5s, '34	24	25½
Belgium Premium 5s, '95	26¼	27¾
Benigno Crespi 7s, 1946	45	47½
Brit Consols 2½s, '29-47	50	52
Brit Fund 4s, Mar, '19	80	82
Brit Nat W L 5s, '29-47	96	98
Brit Vict 4s, Sept, 1919	82	85
Denmark 5s, 1919	245	255
Denmark 5s, 1948	255	265
‡French Govt 4s, 1917	38¾	39¾
‡French G V 5s, 1931	41¾	42¾
French Loan 5s, 1928	39¾	41¼
French Loan 5s, P, '20	51¾	53¼
French Loan 6s, P, '20	40¼	41¼
Italian War Loan 5s, '20	40	41½
‡Midi R R Co 6s, 1960	39	40½
Norway 6s, 1970	260	270
[illegible]		

Austrian and Hungarian.

	Bid.	Asked.
Austrian Disc Bank	22¾	24¾
Austrian Credit Anstalt	6¾	7½
Austrian A E G	3⅜	4⅜
Mercurbank Vienna	2⅜	3⅛
Rima Murany	13¼	14¾
Wiener Bank Verein	2¾	3⅛

German Securities.

	Bid.	Asked.
German Gov Redemption Loan with drawing cert, per 100 R M	56½	60
German Gov Redemption Loan without drawing cert per 1,000 R M	18	20½
German Kommunal Liquidation Loan with drawing rights, per 100 R M	53	56½

Bonds quoted in dollars per 1,000 pre-war marks revalued to R M [illegible]

Canadian Securities.

[illegible]

AERONAUTICAL STOCKS.

[illegible]

INSURANCE COMPANIES.

[illegible]

INVESTMENT TRUSTS.

	Bid.	Asked.
Alex Hamilton Inv, A	10	20
All-Am Cen	16½	17½
Alliance Invest Corp	20	23
Am Capital Corp, B	6	7
Am & Gen Sec 6% pf	41	46
Do A	32	37
Do B	12	17
Am Insuranstocks units	14½	16½
Amer & Cont Corp	18½	20½
Am London & Emp pt	13	18
Do pf	27	33
Am Railway Trust	15½	17
Assoc St Oil Stocks, A	11⅝	12⅝
Atlantic Sec	17	19
Do warrants	1	..
Do pf	39	42
Basic Industrial Shares	8½	8⅞
British Type Inv	11¼	12¼
Capital Management	35	40
Century Shares	50	52
Chain Store Inv Corp	10	13
Do pf	110	125
Chain & Gen Equip, Inc	16	19
Do 6½% conv pf	88	95
Chartered Investors	29	31
Do pf	72	74
Chem Nat Associates	21¼	22¼
Colonial Invest Corp	24¼	25¼
Combined Trust Shares	10⅜	12
Community States, A	9	..
Do B	9	..
Continental Securities	55	60
Cont Metropolitan	8	14
Do B	2	..
Corporate Capital units	18¼	20½
Corporate Trust	8¼	9
Crum & Forster Ins, B	68	74
Do 7% pf	97	99
Crum & Forster, B	70	75
Do 8% pf	100	105
Depos By Shares, B 1	11	12⅝
Diversified Trust Shares	21⅝	..
Do B	19⅛	19⅞
Do C	8⅛	8⅝
Dom & Overseas, Inc	4	7
Equitable Invest units	18	23
Do B	5	8
Fed Bond & Share	20	23
Do pf	96	100
Fed Cap units	57½	64
Do com, new	36	40
Fixed Trust Shares, A	19⅜	..
Do B	17¼	..
Gen Equity Corp, A	..	22
Gibraltar Fin units	31	35
Greenway Corp	28	30
Do pf ex war	54	..
Do warrants	6	..
Guardian Inv (Conn)	19	24
Do conv pf	24	..
Do pf, w w	24	28
Grdn Pub Ntl Inv, w w	24	28
Guardian Rail Shares pf	24	28
Gude Winmill Trad C	40	50
Hudson-Har Val units	64	68
Insuranshares Certif, Inc	14	16
Incorporated Equities	24½	25¾
Incorporated Investors	51½	54
Invest Trust of N Y	10¾	11¼
Invest Fund of N. J	7⅝	8
Int Sec C Am 6½% pf	87	93
Do 6% cum pf	82	90
Do A	56	63
Do B	31	36
Invest Trustee Shares	16½	18¼
Invest Trust, A	17⅝	18⅞
Do B	16⅛	16⅞
Jackson&CurtisSec 6%pf	100	..
Do Assoc	52¼	54¼
Joint Investors, A	30	--
Do conv pf	90	--
Leaders of Industry, A	10⅜	11¼
Mass Invest	43⅜	46½
Mohawk Invest	60⅜	62⅜
Mutual Management	11¼	13½
Nat Bond & Share	39	42
North Am Tr Sh	8⅜	9¼
Power & Light Secur	55½	*58¼
Do warrants	5	10
Provident Trustees	23⅝	25⅜
Second Int Sec, A	44	48
Do 6% pf	41½	46¼
Do B	21	27
Secur Corp Gen	320	380
Do 7% pf	94	99
Shares-in-South	35	37
Southern Bankers Secur	30	40
Spencer Trask Fund	35⅝	37⅝
Stand Collat Trust	13½	14¼
Std Inv 5½% pf, w w	77	85
Std Oil Trust Shares	10½	11⅜
S. W. Straus Inv units	52	58
Trustee Std Oil Shares	11	11⅜
United Capital, A, un	30	..
Do B	40	..
U S Brit Int, B	12	17
Do A	32	37
Do pf	42	47
U S Elec Power	21	25
Do warrants	7	..
U S Elec Lt & Pwr, A	30	42
U S Shares, A	13⅞	..
Do A 1	13½	15
Do C 1	26⅞	..
Do C 2	28⅛	..
Do C 3	20⅜	23
Do Canadian Banks	16½	..
Do F	16⅝	18⅛
Do H	12	13½
Virginia Investors	15	16½

*Ex div.

BONDS.

	Bid.	Asked.
Alex Hamilton Inv 5s, '42	85	90
Std Inv 5s, '37, ex war	80	85

Holding and Finance Companies.

	Bid.	Asked.
American Founders	31¾	34¾
Do 6% pf	44	49
Do 7% pf	49	53
Do conv pf	96	..
Do warrants	17	..
Argent Fin units	10	20
Bankers Nat Inv, A	27	31
Central-Nat Corp, A	50	54
Do B	20	24
Chelsea Exch Corp, A	14	17
Do B	14	17
Credit Alliance, A	15	17
Dom & For Sec of Penn	12	15
Do 2d pf units	32½	35
Finance Corp of Amer	10	13
Franklin Bankshares	5	10
Invest Trust Assoc	37	42
Metropolitan Bank Shrs	6	12
Nassau Management	40	45
Petroleum & Trad Corp	25	28
Tri Nat Trading	..	20
Do units	..	120
Union Fin, A	8	13
[illegible]		

EQUIPMENT BONDS.

The subjoined quotations, calculated on a percentage basis, are the average of the price for all maturities.

[illegible]

SHORT TERM NOTES.

[illegible]

Equitable Trust
Manhattan Co.
N. Y. Title & Mtge.
New York Trust
Bank of America
Chase National Bank
C. C. Kerr & Co.
Members New York Curb Exchange
Members Unlisted Securities Dealers Assn.
111 Broadway New York
Phone RECtor 6100-6119

BANK & INSURANCE STOCKS
American Ins.
American Surety Co.
Baltimore American Ins.
Firemens Ins.
Great American Ins.
Hanover Fire Ins.
Home Ins.
Missouri State Life Ins.
National Liberty Ins.
N. Y. Title & Mtge. Co.
WARD & Co.
Members
Unlisted Securities Dealers Association
Association of Bank Stock Dealers
Tel. 8-02 Rector 120 Broadway

Irving Trust
Chase National
New York Trust
Equitable Trust
Bear, Stearns & Co.
Members New York Stock Exchange
100 Broadway
Telephone Rector 7850

ST. LOUIS
International Shoe
Illinois Pr. & Lt. $6 Pfd.
General Steel Castings, Pfd.
U. S. Dairy Products 6½s
Fox St. Louis Theatre 6½s
Mark C. Steinberg & Co.
Members New York, Chicago and St. Louis Stock Exchanges
300 N. Broadway, St. Louis, Mo.

Equitable Trust
Chase National
Brooklyn Nat'l
KATZ BROS.
Members Unlisted Securities Dealers Assn.
Members Assn. of Bank Stock Dealers
37 Wall St., N. Y. Whitehall 10320-9

Sanborn Map Co.
Lawyers Mortgage
North River Ins.
PURDY, RENNICK & Co.
Inc.
Members Unlisted Securities Dealers Assn.
67 Wall St., N. Y. Tel. Whitehall 6921

Northwestern Nat'l Insurance
Bought—Sold—Quoted
JESSE SPIER & Co.
Members Assn. of Bank Stock Dealers
6 Wall Street, New York
Tel. Whitehall 4282
Private Telephone to Hartford 2-1247

B. H. ROTH & CO.
Members New York Stock Exchange
Associate Members N. Y. Curb Exchange
Members Ass'n Bank Stock Dealers
52 Wall Street, New York

BOSTON BANKS MAKE CHANGES IN BOARDS

Webster and Atlas National to Transfer $250,000 to New Securities Subsidiary.

PROMOTIONS BY SHAWMUT

New Officers Elected by Others—Directorate and Staff of First National Continued.

Special to The New York Times.

BOSTON, Jan. 14. — Numerous changes among directors and officers of banks and trust companies here took place today at the annual meetings of stockholders.

The stockholders of the Webster and Atlas National Bank approved the board's recommendation that $250,000 of the assets be transferred for the creation of a securities subsidiary. These assets are to be transferred to the new corporation, which will be organized under Massachusetts laws. This corporation will have general powers to transact a securities business and will be known as the Webster and Atlas Corporation. It will have 10,000 shares of no par value, which will be issued to trustees to be named by the bank's directors and to be held under a deed of trust for the ratable benefit of all shareholders of the bank.

No change was made in the directors or officers of the First National Bank, which has been merged with the Old Colony Trust Company.

The directors of the Shawmut Bank promoted to the positions of vice president Joseph E. O'Connell and John P. Dyer, former assistant vice presidents, and Robert M. Tappan, former assistant to the president.

The stockholders of the Atlantic Bank added Fred A. Howland to the board of directors.

At the Merchants Bank William A. Dupee, treasurer of the Provident Institution for Savings, was added to the directorate.

Additions to the directors of the Rockland Bank were Frederick J. Bradlee Jr. of the Bancamerica-Blair Corporation and Elmore I. MacPhie, treasurer of the Atlas Plywood Corporation.

Two changes in the directors of the Boston Bank were made. Maurice Hanauer, president of the J. A. Cigar Company, replaced Charles D. Weathers, and Archie L. Klevin was added.

At the Webster and Atlas three members were dropped from the board of directors and Henry P. Briggs was added as a new member. New officers elected were: Vice presidents, Henry P. Briggs and Edward Motley, former assistant vice presidents; Arthur W. Lane and Frederick H. Trumbull, former assistant cashiers.

On the board of the Exchange Trust Company Richard B. Locke replaced his father, Isaac H. Locke. Charles H. Tambling and Alfred Sears were elected new members of the board. Walter G. Resor was elected vice president.

CHANGES IN PHILADELPHIA.

Some Banks Enlarge Boards, While Others Fill Vacancies.

Special to The New York Times.

PHILADELPHIA, Jan. 14.—R. H. Knode, president of the General Coal Company, was elected today to the board of the Corn Exchange National Bank and Trust Company to succeed the late Otis Mouser. Walter E. Hering was added to the Market Street National's board. The Eighth National Bank also named an additional director, Wilson S. Yerger.

H. James Sautter was added to the board of the National Security Bank and Trust Company when the membership was increased to twelve. Edward C. Bostock of the Pitcairn Company succeeds Clarence M. Brown, resigned, as a director of the Tradesmen's Nationay Bank and Trust Company.

Nathan T. Folwell, textile manufacturer, retired at the age of 84 years, from the board of the Fidelity Mutual Life Insurance Company, after serving nearly thirty years. His nephew, William H. Folwell, vice president of the Folwell Brothers & Co. textile mills, was elected to succeed him.

Levi L. Rue was re-elected president and Clarence H. Batten secretary of the Philadelphia Clearing House Association.

BALTIMORE BANK ELECTION.

Board Enlarged by Baltimore Trust—Mergers Cause Some Changes.

Special to The New York Times.

BALTIMORE, Jan. 14.—F. Duncan Black of the Black & Decker Manufacturing Company and Lloyd B. Wilson, president of the Chesapeake and Potomac Telephone Company, were added today to the board of the Baltimore Trust Company. Six directors of the Century Trust Company, which consolidated with Baltimore Trust, also were added to the latter board. Harvey E. Emmart and H. Brooks Hering were promoted to the position of vice president, Raymond J. Boulay was made an assistant vice president and J. Wilson Brown Jr. an assistant secretary and treasurer. urer.

Eight directors of the National Bank of Baltimore, which is being merged with the Union Trust Company, were added to the latter's board. These were George W. Atkinson, Jacob Blaustein, Paul M. Burnett, Frank J. Caughy, Herman H. Duker, Harry G. Evans, John Schoenewolf and John L. Whitehurst. Mr. Schoenewolf was elected chairman of the board.

The Equitable Trust Company added to its board Hugh L. Pope and elected as a vice president R. R. Reever, for many years a vice president of the National Bank of Baltimore.

The National Central Bank stockholders elected as a director Charles H. Roloson Jr., vice president of the Central Fire Insurance Company.

SHIFTS IN DETROIT BANKS.

Haass Made Chairman and Bodde President of Peoples Wayne.

Special to The New York Times.

DETROIT, Jan. 14.—Julius H. Haass was elevated today to board chairman of the Peoples Wayne County Bank and John R. Bodde to president. Changes in directorates of several banks resulted from the consolidation of most of the institutions here into two groups and were made to end interlocking boards.

Mr. Haass is president of the Detroit Bankers Company, the group with which Peoples Wayne is connected. The new position of vice chairman of the board will be filled later.

Few changes occurred among the banks operating independently of the groups. E. E. Maccrone was elected a director of the Detroit Savings Bank. E. William Nelson was made vice president of the American State Bank, Walter E. Van Goethem cashier, and Elmer Strauss assistant cashier.

Robert M. Allan, president of the American State Bank, announced that E. William Nelson had been made vice president, Walter L. Van Goethem cashier, and J. Elmer Strauss assistant cashier.

CHANGES IN CHICAGO BANKS.

Congress Trust and Savings Elects New President and Chairman.

Special to The New York Times.

CHICAGO, Jan. 14.—Chicago has several new bank presidents and chairmen as the result of annual elections held today. Charles S. Pearce, president of the Colgate Palmolive Peet Company, was made a director of the First National Bank. A. E. Cross, president of Cross, Roy & Harris, joined the board of the Terminal National Bank.

The Congress Trust and Savings Bank elected William F. Gregson as its president. He is 34 years old. He had been associated with the Central Trust Company of Illinois. Another new bank president is Carl Jernberg of the Halsted Exchange National Bank. Among the new chairmen are Philip W. Pock of the Congress Trust and Savings Bank and Otto J. Gondolf of the Citizens State Bank.

United States Senator Charles S. Deneen was succeeded by George Hermann as a director of the Stony Island State Savings Bank. Arthur Meeker was succeeded by Eugene V. R. Thayer in the Stock Yards Trustees Savings Bank.

William H. Malone, chairman of the Illinois Tax Commission, became a director of the National Bank of the Republic. Francis L. Boutell, County Commissioner, joined the Broadway National Bank. Joseph H. Briggs, vice president of the Standard Gas and Electric Company, was elected a director of the Central Trust Company of Illinois.

GAIN BY SCHRODER CONCERN

Resources Increased 29% in 1929 to $71,821,269 on Dec. 31.

The J. Henry Schroder Banking Corporation yesterday reported a 29 per cent increase in its resources in 1929, the total on Dec. 31 being $71,821,269. Quick assets were $28,423,928, or more than the amount due to customers and banks.

Prentiss N. Gray, president said that the acceptance business of the banking corporation had more than kept pace with the rapidly growing volume of dollar acceptances. The amount outstanding on Dec. 31 was $34,163,745, against $22,348,098 at the end of 1928, an increase of 53 per cent. Total bills accepted by the corporation in 1929 were 26 per cent greater than in 1928.

Continental Can's Owners Increase.

Holders of common stock of the Continental Can Company, Inc., have increased 565 per cent in five years, numbering 14,354 on Jan. 10, against 2,159 at the beginning of 1925, it was announced yesterday. During 1929, the list more than doubled.

UTILITY MERGER UP-STATE.

Malone Light and Power Absorbs Two Leased Companies.

The Milling and Lighting Company and the Fort Covington Light, Heat and Power Company have been merger with the Malone Light and Power Company, which operated them under leases and which is a subsidiary of the Niagara-Hudson Power System. The companies operate in Northern New York.

The output of electric power by the Niagara-Hudson Power System during 1929 was reported yesterday as 6,875,133,335 kilowatt hours, said to be the greatest volume ever put out by a single system and 8.6 per cent more than in 1928. Water power production showed practically no change, purchases of power from other systems decreased, but steam electric output increased nearly 200 per cent. The capacity of the steam generating station at Buffalo is being increased from 300,000 horsepower to 507,000 horsepower and later will be raised to 614,000 horsepower.

UTILITY EARNINGS.

Western Union Telegraph.

The Western Union Telegraph Company reported yesterday for the twelve months ended Dec. 31 gross revenues of $148,387,403, including dividends and interest, against $139,387.320 in the preceding year, an increase of $9,000,083, or 6.5 per cent.

Texas Public Service.

The Texas Public Service Company reported gross revenues of $1,077,128 for the year ended Nov. 30, against $924,902 for the preceding year, and gross income, after expenses and general taxes, of $425,877, against $409,874.

To Protect Foshay Utility's Stock.

Special to The New York Times.

MINNEAPOLIS, Minn., Jan. 14—In line with a move made yesterday by investment banking houses in New York, Joseph E. Brill, Minneapolis, receiver for the W. B. Foshay Company, of Minnesota, announced today that he was working on a plan to protect the interests of the seven per cent cumulative preferred stock of the Public Utilities Consolidated Corporation, one of the Foshay companies which went into receivership in November.

Hale Holden in Western Electric.

The directors of the Western Electric Company, Inc., elected yesterday Hale Holden, Chairman of the Executive Committee of the Southern Pacific Company, to fill a vacancy on the board of directors.

REALTY, SURETY COMPANIES.

	Bid.	Ask.		Bid.	Ask.
Am Surety	108	113	Met Title G.	95	110
Bond M	89½	91½	Nat T & G.	111	116
Emp. T & G.	110	135	S'board S'ty.	23	26
Franklin Sty.	23	26	Suffolk T G.	100	115
Home T, new.	58	62	Un & G Mtg.	120	135
Lawyers Mtg.	47	49	Un Mtg 6% pf	94	98

BROKERAGE FIRMS FORMED.

A. W. Dixon & Co. Reorganized as Loeb, Alsberg & Co.

With the retirement of Arthur W. Dixon from A. W. Dixon & Co., the remaining partners announced that the business hereafter would be conducted under the name of Loeb, Alsberg & Co., members of the New York Stock Exchange. Alexander L. Berliner has been admitted to general partnership.

Moe Platt and Edward J. Bergen announce the formation of Platt, Bergen & Co., to deal in bank and insurance stocks.

William Appleton Coolidge will be admitted to partnership in the firm of Jackson & Curtis today. He has been associated with them in their Boston office.

De Forest Sues Grigsby-Grunow.

Special to The New York Times.

CHICAGO, Jan. 14—Charging infringement of a patent for winding grid electrodes, the De Forest Radio Company has instituted injunction proceedings here against the Grigsby-Grunow Company. It is sought to restrain the latter from further manufacture of tubes involving the use of machines allegedly covered by the patent.

PRODUCE EXCHANGE STOCKS

TUESDAY, JAN. 14, 1930.

Trading in the securities market on the New York Produce Exchange was mixed yesterday. Price changes were fractional.

The Exchange has admitted to trading securities of the National Fire Insurance Company, MacMarr Stores, Inc., and the Associated Gas and Electric Company.

SALES 118,327.

Sales.		High.	Low.	Last.	Net Ch'ge.
400	Aero Klem	1⅛	1⅛	1⅛	+ ⅛
800	Am Eagle	1⅜	1⅛	1⅜	..
100	Am Ut & Gen A	12	10⅝	12	+ 1⅜
200	Do B vtc	4¼	4¼	4¼	..
1,000	Andes Pet	⅜	⅜	⅜	..
200	Asso G & E	27⅞	27	27	..
500	Do 1930 rts	6⅞	6½	6½	— ¼
100	Do A C w i	120	120	120	..
91,900	DoMod AC rts	⅛	⅛	⅛	..
200	Asso Tel Util	26⅛	26⅛	26⅛	— ⅜
800	Bagdad	2⅜	2¼	2¼	..
100	B G Sandwich	5¼	5¼	5¼	+ 3¼
1,200	Big Mo	¾	¾	¾	+ ⅛
1,000	Chat Phen Al	20⅝	20⅛	20⅛	+ ⅛
400	Chem Nat Asso	22	21⅝	21⅝	— ⅛
200	Claude Neon	11½	11⅜	11½	+ ½
100	Cont Shrs Pr	73	73	73	+ 1⅜
100	Cornstalk Prod	17	17	17	..

TRANSACTIONS ON OUT-OF-TOWN EXCHANGES

BOSTON.

Sales.		High.	Low.	Last.
25	Aero Unwrts	14½	14½	14½
40	Alles & F	15	15	15
325	Am Contl	19¾	19	19
7,388	Am Foundrs	31¾	31⅛	31⅝
1,120	Am Pneum	9	8	8
273	Am Tel&T	220¼	219½	219¾
10	Am Woolen	10	10	10

BANKS AND TRUST COMPANIES

NEW YORK BANKS.

Manhattan and Bronx.

	Bid.	Ask.		Bid.	Ask.
America	125	127	Lefcourt	130	150
Amer Union	105	115	Liberty	100	110
Bank U S un.	68	70	Manhat Co.	121	123
Bk Yorktown	..	210	Melrose	250	260
B'way Nat	110	130	Merchants	100	135
Bryant Park	..	67	Midtown	35	40
Central Nat	120	125	Penn Exch	75	85
Chase	165	167	Port Morris	40	..
Chat Phenix	120	122	Prisco State	300	475
City	217	219	Public	120	123
Columbus	150	200	Seward	122	132
Commercial	485	495	Sixth Av	170	200
Continental	37	39	Sterling	62	64
Fifth Av	2850	3000	Straus Nat	290	310
First Nat	5100	5300	Textile	55	65
Grace, new	600	..	Trade	..	295
Harbor State	65	75	Union, Bronx	110	135
Harriman	1775	1900	Wash Sq N.	110	130
Industrial	200	225	World Exch.	..	205

NEW YORK TRUST COMPANIES.

Manhattan and Bronx.

	Bid	Ask		Bid.	Ask.
Bankers, new	134	136	Interstate	32¾	33
Banca C I	324	..	Int Ger, new.	43	47
Bk of Sicily	61	70	Do Ltd	8	11
Bk Europe T.	130	160	Irving	54½	55½
Bk N Y & T.	675	700	Law Tle & G.	275	285
Bronx, new	70	80	M'facturers	133	134
Chelsea	57	63	Murray Hill	250	265
Chem B T.	73	75	NYT & M cfs	42¼	43
Cen Hanover	318	322	New York	253	257
Clinton	107	120	Pacific	180	190
Corn Exch	192	195	Plaza	115	130
County	253	263	State T & M.	115	135
Empire, new.	71	74	Times Square	55	60
Equit'ble, n.	101½	102½	Title Guar	150	153
Fidelity	45	46	Tr Co, N A.	200	300
Fulton	575	625	Underwriters	35	40
Guaranty	689	693	Unit States	3100	3300
Hibernia	185	195			

Brooklyn.

—Over the Counter Securities—
[BANK STOCKS]
National City
Guaranty Tr.
Manhattan
Chemical Bank & Tr.
Chatham & Phenix
Central Hanover
Corn Exchange
Chase National
Irving Trust
OUR BULLETIN showing resources, earnings and deposits of New York City banks and trust companies for 1929 will be mailed upon request. S. 15
Name ....
Address ....
Bankers Trust
Brooklyn Trust
Equitable Trust
New York Title
New York Trust
First Natl. of N. Y.
Bk. of N. Y. & Trust
[INSURANCE STOCKS]
Continental Casualty
Great American Ins.
National Casualty
National Liberty
Home Insurance
New Brunswick
U. S. Casualty
Peoples Fire
Halifax
[INDUSTRIAL STOCKS]
Technicolor
United Founders
Remington Arms
Fuel Oil Motors
American Founders
United States Stores
E. R. Squibb & Sons
U. S. Electric Power
HOIT, ROSE & TROSTER
MEMBERS
UNLISTED SECURITIES DEALERS ASSN.
ASSOCIATION OF BANK STOCK DEALERS
Established 1914
74 Trinity Place, N. Y.
WHItehall 1112-18—3760-79
Cashier WHItehall 0202-11
Hartford Phone 5-2135
Private wires to Chicago & Boston

City
Equitable
Trading Department
Normandie National Securities Corporation
PAID-IN CAPITAL $5,000,000
521 FIFTH AVENUE
Telephone: MURray Hill 7310

We Specialize In—
Public Nat'l Bank
B. H. WEISBERG & Co.
50 Broad St. Whitehall 6471

NOBLE & CORWIN
Members Association of Bank Stock Dealers
25 Broad St., New York
Technicolor, Inc.
This company owns patents for the reproduction of motion pictures in color.
Tel. Hanover 1040 to 1059
Private Telephone to Hartford

Swezey, Topliffe & Co.
Incorporated
Members Association of Bank Stock Dealers
Members Unlisted Securities Dealers Ass'n
42 Broadway, N.Y. Tel. Digby 0425

Chase Nat'l Bank
Chemical Bank
Brand & Grumet
Bank & Insurance Stocks
30 Broad St., N. Y. Whitehall 8400

Specific recommendations on Bank and Insurance Stocks, on Request
WIDMANN & COMPANY
Incorporated
26 Broadway New York City
DIGby 4600

AMERICAN REFINERY IN FRANCE PLANNED

Standard of New Jersey, Gulf Oil and Atlantic Refining Reported in Project.

COMPANY TO BE FORMED

Reasons for Construction Seen in Gasoline Import Restriction and Needs in Country.

Building of a cooperative refinery in France by exclusively American interests, rather than by an association of all the companies operating in that country, was indicated by dispatches received in Wall Street yesterday to the effect that a permit had been requested of the French Government for the formation of a company by the Standard Oil Company of New Jersey, the Gulf Oil Company and the Atlantic Refining Company. At offices of those companies here it was said nothing was known definitely in regard to the new company, but at the offices of the Standard Oil Company of New Jersey it was said the report was probably correct.

Since last Spring producers operating selling companies in France have been negotiating with the construction of a refinery as their goal. One reason for constructing a refinery in France is the restriction on gasoline imports, which holds the amount of gas which may be brought into the country to a figure arbitrarily arrived at between an estimated consumption of the country and an estimated production. The Standard Oil Company of New Jersey has a large marketing business in France, and under such a law there is always danger that their permitted imports may be less than actual demands.

At the offices of the Standard Oil Company of New Jersey the dispatch from France had been read. The dispatch said that the New Jersey company would have a 60 per cent interest in the proposed refinery, that the Gulf Oil Company would have a 25 per cent interest and that the remainder would be owned by the Atlantic Refining Company.

CHANGE IN TIDAL OIL STAFF.

R. B. Pringle Made Vice President With Headquarters at Tulsa.

Ralph B. Pringle has been elected vice president of the Tidal Oil Company, the midcontinent producing subsidiary of the Tide Water Associated Oil Company, it was announced yesterday. He will be in charge of midcontinent and Southwestern production with headquarters at Tulsa, Okla.

E. H. Salrin, president of the Tidal Oil Company, has assumed general charge of all production operations of the Tide Water Oil Company, succeeding Robert McKelvey. Mr. McKelvey retains his place on the directorates of the Tide Water Oil Company and the Tide Water Associated Oil Company.

CREOLE'S OIL OUTPUT RISES

Jersey Standard Subsidiary Operating in Venezuela Expands.

Production of the Creole Petroleum Company, a 51 per cent-owned subsidiary of the Standard Oil Company of New Jersey operating in Venezuela, increased 31 per cent in 1929 and marketing prices averaged 12.44 cents a barrel better than those in 1928, said a preliminary report of earnings submitted yesterday to the annual meeting at 26 Broadway.

DIVIDENDS ANNOUNCED.

Increased, Initial and Extra Payments to Stockholders Voted by Directors.

National Biscuit Company.

The National Biscuit Company declared yesterday a quarterly dividend of $1.75 a share on the common stock, placing it on a $7 annual basis, against $6 previously. The regular quarterly dividend of $1.75 a share was also declared on the preferred stock.

Stouffer Corporation.

The Stouffer Corporation declared a quarterly dividend of 56¼ cents a share on the common stock. Previously the company paid 50 cents quarterly.

New York Honduras Rosario Mining.

The New York Honduras Rosario Mining Company declared the regular quarterly dividend of 2½ per cent and an extra dividend of 25 cents a share on the capital stock.

Nashville, Chattanooga & St. Louis.

Directors of the Nashville, Chattanooga & St. Louis Railway declared an extra dividend of 1 per cent and the regular semi-annual dividend of 3½ per cent on the outstanding stock. They also formally declared the 60 per cent stock dividend approved by stockholders last July.

Disher Steel Construction.

The Disher Steel Construction Company declared an initial quarterly dividend of 37½ cents a share on the Class A stock.

Betco Corporation.

The Betco Corporation directors voted an initial dividend of 75 cents a share semi-annually on the preferred stock.

Harriman National Bank and Trust.

Harriman National Bank and Trust Company stockholders formally approved a 33 1-3 per cent stock dividend, which was proposed by the directors in July.

North Lily Mining.

The North Lily Mining Company declared a quarterly dividend of 15 cents a share on the common stock. The company previously paid 25 cents quarterly.

13.09% Gain in Sales for Hartman.

CHICAGO, Jan. 14. (AP)—Sales of the Hartman Corporation for 1929 totaled $20,884,690 against $18,431,706 in 1928, a 13.09 per cent gain.

DIVIDENDS DECLARED

Regular.

Company.	Rate.	Period.	Payable.	Hdrs. of Record.
Allegheny Steel	15c	M	Jan. 18	Dec. 31
Atlantic Fin & Ds pf	3½	SA	Jan. 15	Dec. 31
Blue Rge Cp 6% pf	75c	Q	Mar. 1	Feb. 15
Buckeye Pipe Line	$1	Q	Mar. 15	Feb. 21
Cons. Sugar pf	$1.75	Q	Mar. 1	Feb. 15
Incorp Equities	50c	Q	Feb. 15	Jan. 21
Long Island Lighting	15c	—	Feb. 1	Jan. 15
M H & S Haven RR	2¼	SA	Feb. 1	Jan. 16
Metrop Chain St pf	$1.75	Q	Feb. 1	Jan. 21
Nash Ch & S L RR	$3.50	SA	Feb. 3	Jan. 25
Nat Biscuit pf	$1.75	Q	Feb. 28	Feb. 14
Pac Coast Bis	25c	Q	Feb. 1	Jan. 15
Do pf	87½c	Q	Feb. 1	Jan. 15
Proc & Gamble	50c	Q	Feb. 15	Jan. 25
R Dutch (N. Y.)	$1.3415	—	Feb. 5	Jan. 22
Seton Leather	50c	Q	Feb. 1	Jan. 16
Sierra Pacific Elec	50c	Q	Feb. 1	Jan. 22
South Col Power A	50c	Q	Feb. 25	Jan. 31
Stouffer Corp A	56¼c	Q	Feb. 1	Jan. 20
Sylvania Ins	37½c	Q	Feb. 1	Jan. 20
Universal Leaf Tob	75c	Q	Feb. 1	Jan. 17
Util & Indust Corp	37½c	Q	Feb. 20	Jan. 31
Virginia Ry pf	3%	SA	Feb. 1	Jan. 15
Willys Overland	30c	Q	Feb. 1	Jan. 24
Do pf	$1.75	Q	Apr. 1	Mar. 18
Trustees St Oilshares	41c	SA	Jan. 15	
N Y Hon Ros Mining	25c	Q	Feb. 1	Jan. 21
Extra.				
Nash Ch & St L RR	$1	—	Feb. 3	Jan. 25
N Y Hon Ros Mining	25c	Q	Feb. 1	Jan. 21
Initial.				
Belco Corp pf	75c	SA	Feb. 1	Jan. 20
Disher St Con pf A	37½c	Q	Feb. 1	Jan. 15
Increased.				
Nat Biscuit	$1.75	Q	Apr. 15	Mar. 20
Stouffer Corp B	56¼c	Q	Feb. 1	Jan. 20
Reduced.				
North Lily Mining	15c	Q	Jan. 23	Jan. 16
Stock.				
Nash Ch & St L RR	60%	—	Feb. 15	Jan. 25
Har Nat Bk & Tr	33 1-3%	—	Jan. 20	
Final				
Anglo Am Tel def	1£ 10sh			
Omitted				
Stand Holding Corp	37½c	Q	Due Jan. 1	

*Payable in cash or stock.

DIVIDENDS PAYABLE TODAY

Company.	Rate.	Period.
Aetna Loan & Finance pf	$3.50	S
Do A	$5	S
Do B	$5	S
Agricultural Bd & Cred	17½c	Q
Air Reduction Co	75c	Q
Alpha Portland Cement	75c	Q
Amalgamated El pf	75c	Q
Amer Allis Ins (N Y)	40c	Q
American Art Works	$1.50	Q
Do pf	$1.50	Q
American Asphalt Roofing	$1.50	Q
Do pf	$2	Q
American Coml Alcohol Corp	40c	Q
Do	2%	Stk
American District Telegraph	$1	Q
Do pf	$1.75	Q
American Optical Co	$1	..
Do 2d pf	$1	..
Amer Railway Shares Corp	40c	..
American Reserve Insurance	$1	Q
American Roll Mills	50c	Q
American Sav Bank (Atlanta)	$2.25	Q
American Steel Foundries	75c	Q
American Sumatra Tobacco	75c	Q
American Tel & Tel Co	$2.25	Q
American Type Founders	$2	Q
Do	$1.75	Q
American Vitrified Prod	50c	Q
Angle Steel Stool Corp	20c	Q
Anglo-National Corp, A	$1	S
Assoc. Tel Util	1¾%	Q
Atlantic Fin & Discount Co pf	3½%	S
Atlantic Safe Deposit (N Y)	$3	Q
Atlantic Marconi	1½%	Q
Atlas Plywood Corp	50c	Q
Automobile Finance pf	87½c	S
Baker Royalty Co pf	10c	M
Baltimore Amer Ins Co	30c	S
Do	60c	Ex
Bank of California N A	$2.50	Q
Do	$2.50	Ex
Bankers Secur Corp ($50)	75c	Q
Do pf	75c	Q
Do	25c	Ex
Do	94c	Ex
Bayuk Cigars Inc	75c	Q
Do 1st pf	$1.75	Q
Bell Tel of Can	2%	Q
Bell Tel of Pa pf	$1.62½	Q
Borden Co	3%	Stk
Boston Safe Deposit & Trust	$8	S
Do	$12	Ex
Brantford Cordage pf	50c	Q
Bridgeport Hydraulic	40c	Q
British Columbia Pr, A	50c	Q
Brockton Gas Lt Co ($25) pf	50c	Q
Brompton Pulp & Paper Co	50c	Q
Brooklyn-Manhattan Transit	$1	Q
Do pf A	$1.50	Q
Buckley Newhall Co	$2	Q
Bush Terminal Co 7% deb	$1.75	Q
California Cotton Mills	$1	Q
California Oregon Power 7% pf	$1.75	Q
Do 6% pf	$1.50	Q
Canada Bud Brewer Ltd	25c	Q
Canada Dry Ginger Ale	$1.25	Q
Canada Fdrs & Forg, A	37½c	Q
Canada North Pwr Corp pf	$1.75	Q
Canadian Brewing Corp	50c	Q
Canadian Fairbanks Morse pf	$1.50	Q
Canadian Industrial Alcohol, A	38c	Q
Do	25c	Ex
Do B	38c	Q
Do	25c	Ex
Canadian Industries Ltd pf	$1.75	Q
Canadian Mead-Morrison pf	$3.50	S
Canadian Wineries Ltd	12½c	Q
Cent Am Plantations	$7	..
Central Coal & Coke Co pf	$1.25	Q
Central Illinois Public Service pf	$1.50	Q
Central Power Co (Del) 7% pf	$1.75	Q
Do 6% pf	$1.50	Q
Central Railroad of N J	$2	Ex
Chapman Ice Cream Co	31¼	Q
Chesapeake & Potm Tel of Balt pf	$1.75	Q
Chester & Phila Ry	$1.25	..
Cincinnati Adver Prod Co	10%	Stk
Cincinnati, Newp & Cv L & T	$1.50	Q
Do pf	$1.12½	Q
Cities Service P L $7 pf	58 1-3c	M
Do $6 pf	50c	M
Do $5 pf	41 2-3c	M
City Stores Co	25c	Q
Cleveland Tractor Co	40c	Q
Coen Cos, A	37½c	Q
Coca-Cola Bt Sc (St L)	25c	Q
Commercial Bookbinding Co	43¾c	Q
Commonwealth Telephone pf	$1.50	Q
Concord Elec (N H)	70c	Q
Do pf	$1.50	Q
Confederated Groceries pf	$2	Q
Conn Invest Trust, A	13c	Q
Consolidated Car Heating	$1.50	Q
Consolidated Dairy Prod	50c	Q
Do	1¼%	Stk
Consol Min & Smelt	$1.25	S
Do	$5	..
Consolidated Traction (N J)	$2	S
Continental Sec Corp	$1	Q
Cooper Range Co	50c	Q
Corn Products Refining pf	$1.75	Q
Credit Alliance	25c	Q
Do A	25c	Q
Crown-Zellerbach	25c	Q
Crum & Foster, A	25c	Q
Do B	25c	Q
Cudahy Packing	$1	Q
Cutler Hammer Inc	20%	Stk
Dahlberg Corp of Amer pf	75c	Q
Darby Petroleum Corp	25c	Q
Davenport Hos Mills	50c	Q
Detroit Clev Nav	20c	Ex
Detroit Edison Co	$2	Q
Detroit Forging, A	40c	Q
Detroit Mich Stove Co	30c	S
Detroit River Tunnel Co	$3	S
Devonshire Investing	50c	Q
Diamond State Telephone pf	$1.62½	Q
Dictograph Prod Co	25c	Q
Diversified Invest Inc pf	$1.75	Q
Do A	$1	Q
Do C	$1	Q
Dominion Engineering Works	$1	Q
Dominion Power & Trans pf	$1.75	Q
Dominion Textile Co pf	$1.75	Q
Dunhill International	$1	Q
Do	1%	Stk
Duquesne Light Co 1st pf	$1.25	Q
Eagle Picher Lead Co pf	$1.50	Q
Eastern Steel Prod	$2	..
Economy Grocery Stores	25c	Q
El Paso Electric Co pf, A	$1.75	Q
Do B	$1.50	Q
Electric Bond & Share	1½%	Stk
Electric Hose & Rubber	$2	Q
Electric Household Util	25c	Q
Do	$1	Ex
Do	1¼%	Stk
Ely & Walker Dry Goods	50c	Ex
Do 1st pf	$3.50	S
Do 2d pf	$3	S
Empire Bond & Mortgage	1½%	Stk
Do pf	$1.75	Q
English Elec Co of Can, A	75c	Q
Everett Mills	$15	Liq
Fageol Motors Co pf	35c	S
Fairey Avia Ltd (Am Shs)	12c	In
Federal Discount	25c	..
Federal Public Serv 6½% pf	$1.62½	Q
Felin (John J) & Co Inc	$6	S
Do pf	$1.75	Q
Fenton United Cl & Dye	$1	Q
Do	$1	Ex
Do pf	$1.75	Q
Finance Co of America pf	43¾c	Q
Do A	20c	Q
Do B	20c	Q
Fireman's Fund Insur	$1.25	Q
Firestone Tire & Rub 6% pf	$1.50	Q
First Natl Corp of Port, A	50c	Q
Do B	50c	Q
Fishman (M H) 5c-$1 Stores pf	$1.75	Q
Fitchburg Gas & El	68¾c	..
Flintkote Co, A	37½c	Q
Fokker Aircraft Corp pf	43¾c	Q
Food Machinery Corp	37½c	Q
Foremost Fabrics Co	50c	Q
Founders Invest Trust	25c	Q
Do pf	75c	Q
Fourth & Pine Co	$25	..
Fox Film, A	$1	Q
Fox Film Corp, A	$1	Q
Do B	$1	Q
Frost Gear & Forge	20c	Q
Fyr-Fyter, A	50c	Q
Gen Ind & Bancshares Corp, A	37½c	Q
General Outdoor Adv	50c	Q
General Realty & Util pf	$1.50	Q
Georgia Inc, A	40c	Q
Georgia R R & Banking Co	$2.75	Q
Globe-Wernicke Co pf	$1.50	Q
Great Amer Ins (N Y)	40c	Q
Ground Gripper Shoe	25c	Q
Do pf	75c	Q
Guarantee Co of N A	$1.50	Q
Do	$2.50	Ex
Guardian Realty Co of Can pf	$1.75	Q
Hamilton Loan Sec (Pa)	20c	Q
Do	7½c	Ex
Hamilton Watch Co	30c	Ex
Hancock Knitting Mills	$1.50	S
Hanover Bond & Mtge Co pf	$2	Q
Havana Lithograph 7% pf	$1.75	Q
Hillcrest Collieries Ltd	$1.50	Q
Do pf	$1.75	Q
Holly Develop Co	2½c	Q
Household Finance pf	75c	Q
Do	12½c	Ex
Howe Sound Company	$1	Q
Do	50c	Ex
Hurley Mach	25c	Q
Do	$1	Spl
Do	1¼%	Stk
Hutchins Investing	$3	Spl
Do pf	$1.75	Q
Hussman-Ligonier	50c	Q
Illinois Brick ($25)	60c	Q
Illinois Coml Tel $6 pf	$1.50	Q
Incorporated Invest	25c	Q
Industrial Co (Grand Rapids)	$1	Q
Indust Coll Assn	20c	Q
Industrial Tr (Philadelphia)	$8	Q
Do	50c	Ex
Insull Utility Invest	1½%	Stk
Insuranceshares Corp (Del), A	45c	..
Insuranceshares (N Y) cnv pf	$1.37½	Q
International Harvester	62½c	Q
International Hyd-El Sys, A	50c	Q
International Match	$1	Q
Do ptc pf	$1	Q
International Paints Ltd pf	56¼c	Q
Inter Paper 7% pf	1¾%	Q
International Paper & Pwr 7% pf	$1.75	Q
Do 6% pf	$1.50	Q
International Prod Corp pf	$3	S
International Tel & Tel Corp	50c	Q
International Util, A	87½c	Q
Interstate Fuel & Light Co pf	$1.75	Q
Interstate Pub Serv pr In	$1.75	Q
Investment Foundation Ltd pf	75c	Q
Investors Util	$1	Q
Do 6% pf	75c	S
Jewel Tea Co	75c	Q
Johnson Ranch Royal	5c	Q
Joplin Water Works Co pf	$1.50	Q
Kansas City Southern Ry pf	$1	Q
Kawneer Company	62½c	Q
Kentucky Securities Corp pf	$1.50	Q
Kentucky Utilities Co pf	$1.50	Q
Keystone Steel & Wire	50c	Q
Do pf	$1.75	Q
Knott Corporation	60c	Q
Laboratory Prod	3%	Stk
Lake Superior Dist Power	$3	Q
Land & Bldg Invest pf	$3.50	S
Langendorf Unit Bak, A	50c	Q
Do B	50c	Q
Lefcourt Realty (N Y) pf	75c	Q
Liberty Dairy Prod 1st pf	$1.75	Q
Do 2d pf	$1.75	Q
Lincoln Fire Ins ($10)	60c	Q
Little Schuylkill N R R & Cl	$1.13	S
Loew's London Thea	30c	S
Do pf	35c	S
Loew's (M) Thea Ltd pf	$3.50	S
Los Angeles Biltmore pf	$2	Q
Louisville G & E (Ky) 7% pf	$1.75	Q
Do 6% pf	$1.50	Q
Ludlow Valve Mfg	50c	..
Lumberman Ins (Phila)	$1.25	Q
MacAndrews & Forbes	65c	Q
Do	25c	Ex
Do pf	$1.50	Q
MacMillan Pete Corp	50c	Q
Do	2%	Stk
Magma Copper Co	$1.25	Q
Magnin (I) & Son	37½c	Q
Mahon (R C) Co pf	55c	Q
Maine Gas Co	50c	Q
Do pf	$1.50	Q
Mfrs & Merchts Sec pr pf	$1.75	Q
Marchant Cal Mach	40c	Q
Do pf	35c	Q
Marine Union Investors	25c	S
Masback Hardware Co 1st pf	$1.50	Q
Do 2d pf	$1.50	Q
Mass Bond & Ins	$1	Q
Mass Lighting Cos 8% pf	$2	Q
Do 6% pf	$1.50	Q
Mass Util Assoc Tr ptc pf	62½c	Q
Massey-Harris Co	75c	Q
Mayflower Drug Stores pf	50c	Q
McColl-Frontenac Oil Ltd pf	$1.50	Q
Mead Pulp & Paper Co	2%	Stk
Medicine Hat Greenhouses pf	$1.75	Q
Mercantile Am Rlty pf	$1.50	Q
Merchants & Mfrs Sec pr pf	$1.75	Q
Mchts Insur Co of Prov	25c	Q
Do	5c	Ex
Merchants Nat Bank (Boston)	$4	Q
Do	$2	Ex
Metal Textile Corp	25c	..
Do pt pf	25c	Ex
Mexican Premier Mines	1c	..
Mexican Utilities pf	$1.75	Q
Meyer Blanke Co	31¼c	Q
Mid-City of America	40c	Q
Mid-Continent Laundry, A	30c	Q
Midwest Oil Co	7½c	Q
Do	7½c	Q
Do pf	9½c	Q
Missouri Gas & El Ser pr In	$1.75	Q
Missouri River Sioux City Bridge pf	$1.75	Q
Mitchell (Robert) Co	25c	Q
Mohawk Inv Corp	50c	Q
Moloney Elec Co, A	$1	Q
Monarch Mtge & Inv	5c	S
Do pf	20c	Q
Monongahela Valley Water pf	$1.75	Q
Montreal Telegraph	80c	Q
Montreal Tramways Co	$2.50	Q
Morris (Ph) & Co Ltd	25c	Q
Mt Vernon Finance Corp, A	8 1-3c	M
Do B	8 1-3c	M
Mountain & Gulf Oil	2c	Q
Mountain States Tel & Tel	$2	Q
Mutual Fin Corp Ltd	50c	A
Do pf	40c	S
Mutual Invest (N Y), A	15c	Q
Nash (A) Company	$2.50	Q
National Bellas Hess	25c	..
Do	1%	Stk
National Biscuit Co	$1.50	Q
National Cash Register, A	75c	Q
Do	$1	Ex
National Fuel Gas	25c	Q
National Liberty Ins	25c	S
Do	50c	Ex
Nat Rubber Mach	50c	Q
Nat Short Term Sec, A	12½c	Q
Do pf	17½c	Q
Newhall Buildings Trust pf	1¾%	Q
Newmont Mining	$1	Q
Do	5%	Stk
New Bedford Gas & El Lt	$1	Q
New Bradford Oil	12½c	Q
New England Power Assn	50c	Q
New Eng Public Service $7 pf	$1.75	Q
Do $6 pf	$1.50	Q
Do conv pf	$1.50	Q
Do adj pf	$1.75	Q
New York Invest Inc 1st pf	$3	S
New York Telephone Co pf	$1.62½	Q
New York Transit Co	40c	..
Do	10c	Ex
Niagara Fire Insur	$1	Q
Niagara Share Corp	12½c	Q
Ninth Bank & Tr (Phila)	45c	Q
Do	20c	Ex
North Boston Lighting Corp	$1	Q
Do pf	75c	Q
Northern Central R R	$2	S
Northern N Y Tel Corp	$2.50	Q
Do pf	$1.62½	Q
Northern Trust Co (Phila)	$6	Q
Do	$8	Ex
Northwestern Bell Tel Co pf	$1.62½	Q
Ohio Brass Co, A	$1.25	Q
Do B	$1.25	Q
Do pf	$1.50	Q
Oil Royalty Invest pf	10c	M
Oil Shares Inc pf	75c	Q
Otis Elevator Co	$1.50	Q
Do pf	$1.50	Q
Overbrook Nat Bank (Phila)	$2.50	S
Pacific Bancorporation pf	93¾c	..
Pacific Coast Glass Co	30c	Q
Pacific Gas & Elec	50c	Q
Pacific Lighting $6 pf	$1.50	Q
Pacific Tel & Tel Co pf	$1.50	Q
Packard Electric	65c	Q
Packer Corp	31¼c	Q
Parke Austin & Lips	50c	Q
Do pf	50c	Q
Penn-Onio Edison $6 pf	$1.50	Q
Penna First N Corp pf	17½c	Q
Penna Joint Stock Land Bank	$3	..
Penna Salt Mfg	$1.25	Q
Peoples Nat Fire Ins	25c	S
Do	50c	Ex
Petroleum Indust pf	75c	Q
Phila & Western Ry pf	62½c	Q
Pitts Steel Foundry	25c	Q
Do	25c	Ex
Power Corp of Canada 1st pf	$1.50	Q
Do 2d pf	75c	Q
Prentice (G E) Mfg Co	50c	Q
Procter & Gamble 8% pf	$2	Q
Puget Sound P & L pf	$1.50	Q
Do pr pf	$125	Q
Pure Gold Mfg Co	50c	Q
Q R S De Vry Corp	20c	Q
Quaker Oats Co	$1	..
Quebec Power Co	62½c	Q
Queens City Pete Prod Co pf	$1.75	Q
Republic Supply Co	75c	Q
Reserve Investing pf	$1.75	Q
Do	$3	Spl
Reserve Resources Corp	$1.50	Q
Do pf	$1.50	Q
Rex Hide Rubber	25c	Q
Do	25c	Ex
Rochester Amer Insur	25c	..
Royalty Corp of Amer pf	10c	M
Do pf	5c	Ex
St Croix Paper Co	$2	Q
St Lawrence Paper Mills 6% pf	$1.50	Q
San Diego Cons G & El pf	$1.75	Q
Sanford Mills	$1	S
Do	$1	Ex
Schettler Drug Co, A	11 2-3c	M
Schnebbe Fire Pro Eng Co pf	75c	Q
Do, A	60c	Q
Do	12½c	Q
Scullin Steel Co pf	75c	Q
Second Div Stand Sec	43¾c	Q
Securities Co (N Y)	$2.50	S
Sedalia Water Co pf	$1.75	Q
Segal Lock & Hard pf	87½c	Q
Seguin (J J) Co, Ltd	$3	..
Signode Steel Strapping pf	62½c	Q
Do	20c	Q
Do	1%	Stk
Sinclair Consolidated Oil	50c	Q
South Pitts Water pf	$1.75	Q
Southern Asbestos Co	$1.25	S
Do	25c	Ex
Southern Cal Edison pf	50c	Q
Do, C	34¾c	Q
Southern Cal Gas pf, A	37½c	Q
Do 6% pf	37½c	Q
Southern Can Power 6% pf	1½%	Q
Southern Counties Gas 6% pf	$1.50	Q
Southern New Eng Telephone	$2	Q
Southern Railway pf	$1.25	Q
Southland Royalty Co	25c	Q
Sparta Foundry	25%	Stk
Spalding (A G) & Bros	50c	Q
Spicer Mfg Corp pf	75c	Q
Do pf, A	75c	Q
Standard Oilshares, Inc	43 1-3c	..
Standard Royal Wetunka pf	1c	M
Standard Royal Wewoka	1c	M
Standard Royal Wichita pf	1c	M
State Street Invest	75c	Q
Sterchi Bros Stores	30c	Q
Stetson (J B) Co pf	$1	S
Do	$3.75	S
Stone & Webster, Inc	$2	Q
Sturtevant (B F) Co pf	$1.50	Q
Do	$1.50	Q
Sullivan Machine Co	$1	Q
Sunray Oil Corp (Del)	10c	..
Sunstrand Mach Tool	50c	Q
Superheater Co	62½c	Q
Superior Automatic Owners	1%	M
Tooke Bros, Ltd, pf	$1.75	Q
Toronto Elevators, Ltd., conv pf	$1.75	Q
Transue & Williams S F	25c	Q
Traymore, Ltd, pf	35c	Q
Troy Union Railroad	$6	A
Truscon Steel Co	30c	Q
Tucketts Tob	1%	Q
Do	2%	Ex
Do pf	1¾%	Q
Twenty Wacker Drive Bldg pf	$1.50	Q
Union Bldg Co (Newark)	2½c	Q
United Gas & Elec (N J) pf	$2.50	S
United States Finishing	50c	Q
Do	1%	Stk
U S Radiator Corp pf	$1.75	Q
Do	50c	Q
Do (v t c)	50c	Q
U S Smelting R & M pf	87½c	Q
Do	87½c	Q
United Telephone (Kan) pf	$1.75	Q
Do	$2	Q
Upson Company, A	40c	Q
Do, A	10c	Ex
Do, B	40c	Q
Do, B	10c	Ex
Vegetized Food pf, A	87½c	S
Viking Oil Corp ptc pf	50c	Q
Victor Talk Mach pf	1¾%	Q
Warner Co	50c	Q
Do	50c	Ex
Western Grocers, Ltd, pf	$1.75	Q
Western Power Corp pf	$1.75	Q
Western Steel Products	50c	Q
Western Union Telegraph	$2	Q
Westinghouse Elec & Mfg pf	$1.25	Q
Woodland Bank & Trust (Phila)	$1.50	S
Worthington Ball pf, A	50c	Q

STOCKS EX DIVIDEND TODAY

Company.	Rate.	Period.	Payable.
Abraham & Straus pf	$1.75	Q	Feb. 1
Ala Pwr $5 pf	$1.75	Q	Feb. 1
Allegheny Corp 5½% pf	$1.37½	Q	Feb. 1
Allied Chem & Dye	$1.50	Q	Feb. 1
Amerada Corp	50c	Q	Jan. 31
Amer Comwlth Pwr 1st pf A	$1.75	Q	Feb. 1
Do $6.50 1st pf	$1.62	Q	Feb. 1
Do 2d pf A	$1.75	Q	Feb. 1
Do $6 pf	$1.50	Q	Feb. 1
Amer Founders Corp old	$1	Ex	Feb. 1
Do	1-70 sh	Stk	Feb. 1
Do 7% 1st pf A	87½c	Q	Feb. 1
Do 7% 1st pf B	87½c	Q	Feb. 1
Do 6% 1st pf D	75c	..	Feb. 1
Do 6% 2d pf	37½c	Q	Feb. 1
Do	33 1-3c	..	Feb. 1
Amer Ry Trust Shrs	40c	..	Jan. 15
Amer Sav Bk (Atlanta)	$2.25	Q	Jan. 15
Amer Shipbuilding	$2	Q	Feb. 1
Do	$1.75	Q	Feb. 1
Arizona Coml Mng	25c	S	Jan. 31
Art Metal Wks	75c	Q	Feb. 1
Atlantic Macaroni Co	$1.50	Q	Jan. 15
Bancroft (Jos) & Sons pf	$1.75	Q	Jan. 31
Barnsdall Corp Cl A	50c	Q	Feb. 7
Do Cl B	50c	Q	Feb. 7
Beatty Bros conv pf	$1.50	Q	Feb. 1
Belding-Corticelli	$1.75	Q	Feb. 1
Birtman Elec $7 pf	$1.75	Q	Feb. 1
Brading-Breweries	50c	Q	Feb. 1
Buff, Niag & East Pwr $5 1st pf	$1.25	Q	Feb. 1
Calgary Pwr Co 6% pf	$1.50	Q	Feb. 1
Campe Corp 6½% pf	$1.62½	Q	Feb. 1
Carman & Co Cl B	50c	..	Jan. 25
Cartier, Inc, pf	$1.75	Q	Jan. 31
Central Pwr & Lt 7% pf	$1.75	Q	Feb. 1
Do 6% pf	$1.50	Q	Feb. 1
Cent West Pub Serv pf A	$1.75	Q	Feb. 1
Do pf B	$1.75	..	Feb. 1
Chain Str Inv Corp 6½% pf	$1.62½	Q	Feb. 1
Cherry Burrell Corp	62½c	Q	Feb. 1
Do pf	$1.75	Q	Feb. 1
Cities Service	2½c	M	Feb. 1
Do	½%	Stk	Feb. 1
Do pf	50c	M	Feb. 1
Do pf B	5c	M	Feb. 1
Do pf BB	50c	M	Feb. 1
Do bkrs shrs	3221	..	Feb. 1
Cities Stores Co Cl A	87½c	Q	Feb. 1
Clorax Chem Cl B	2%	Stk	Jan. 30
Community Water Serv	3%	Stk	Feb. 1
Consol Chem Indus, Inc, Cl A part pf	37½c	Q	Feb. 1
Consol Cigar 6½% pf	$1.62½	Q	Feb. 1
Consol Ldries pf	$1.87½	Q	Feb. 1
Consolidated Royalty Oil	15c	Q	Jan. 25
Consumers Pwr 6.6% pf	55c	M	Feb. 1
Do 6% pf	50c	M	Feb. 1
Coon (WB) Co	70c	Q	Feb. 1
Do pf	$1.75	Q	Feb. 1
Cosden Oil Co 7% pf	$3.50	S	Feb. 1
Crucible Steel	$1.25	Q	Jan. 31
Do	3%	Stk	Jan. 31
Cuba Railroad pf	$3	S	Feb. 1
Disher Stl Constr Cl A pf	37½c	Q	Feb. 1
Eastern Mass St Ry pf B	$1.50	Q	Feb. 1
Eastern States Pwr Cl B	25c	..	Feb. 1
Do pf A	$1.75	Q	Feb. 1
Do pf B	$1.50	Q	Feb. 1
Eaton Axle & Sprg	75c	Q	Feb. 1
Electric Pwr Associates	25c	Q	Feb. 1
Do Cl A	25c	Q	Feb. 1
Electrical Secur pf	$1.25	Q	Feb. 1
Empire Gas & Fuel 8% pf	66 2-3c	M	Feb. 1
Do 7% pf	58 1-3c	M	Feb. 1
Do 6½% pf	54 1-6c	M	Feb. 1
Do 6% pf	50c	M	Feb. 1
Enamel & Heating Prod	50c	Q	Feb. 1
Fed Grain, Ltd, 6½% pf	$1.62½	Q	Feb. 1
Federal Land Values Ins	37½c	Q	Jan. 25
Federated Publications	30c	Q	Jan. 30
Franklin Tr & Sav Bk (Chi)	$182	Ex	Jan. 20
Freeport-Texas Co	$1	Q	Feb. 1
Do	$1	Ex	Feb. 1
Genl Foods Corp	75c	Q	Feb. 1
General Mills	75c	Q	Feb. 1
Gen Stkyds	75c	Q	Feb. 1
Do $6 pf	$1.50	Q	Feb. 1
Georgia State Sav Assn (Savannah)	$1.33 1-3	..	Jan. 31
Gilmore Oil	30c	Q	Jan. 31
Gimbel Bros, Inc, pf	$1.75	Q	Feb. 1
Grand Rapids R R pf	$1.75	Q	Feb. 1
Great Neck Tr	$1.50	S	Feb. 1
Do	50c	Ex	Feb. 1
Hachmeister-Lind pf	75c	Q	Feb. 1
Haiku Pineapple pf	43¾c	Q	Feb. 1
Hamilton Bridge Co, Ltd, 6½% pf	$1.62½	Q	Feb. 1
Holly Sugar Corp pf	$1.75	Q	Feb. 1
Hunts Bros Pkg Cl A	50c	Q	Feb. 1
Hupp Motor Car	50c	Q	Feb. 1
Do	2½%	Stk	Feb. 1
Idaho Pwr Co 7% pf	$1.75	Q	Feb. 1
Do $6 pf	$1.50	Q	Feb. 1
Illinois North Util	$2	Q	Feb. 1
Do pr pf	$1.75	Q	Feb. 1
Do 6% pf	$1.50	Q	Feb. 1
Independ Oil & G	50c	Q	Jan. 31
Indus Rayon	3%	Stk	Feb. 1
Jantzen Knitting Mills	50c	Q	Feb. 1
Kayser (J) & Co	$1	Q	Feb. 1
Kentucky Cons Stone pf	$1.75	Q	Feb. 1
Keyes Fiber, Inc, Cl A	75c	Q	Feb. 1
Keystone Watch Case	$1.50	S	Feb. 1
Do	$1	Ex	Feb. 1
Lakey Fdry & Mach. n	25c	Q	Jan. 30
Lane Bryant, Inc, pf	$1.75	Q	Feb. 1
Lit Bros, Inc, 6% pf	$1.50	Q	Feb. 1
Long Island Ltg	15c	..	Feb. 1
Los Angeles Invest Co	30c	Q	Feb. 15
Loudon Packg	25%	Stk	Feb. 1
Louisv & Nashv R R	$3.50	S	Feb. 10
Mahoning Coal R R	$12.50	Q	Feb. 1
Mascot Oil Co	1c	M	Jan. 25
Maytag Co $6 1st pf	$1.50	Q	Feb. 1
Do $3 pf	75c	Q	Feb. 1
McCall Corp	62½c	Q	Feb. 1
Mercantile Amer Rlty pf	$1.50	Q	Jan. 15
Mid-Continent Pet	50c	Q	Feb. 15
Middle West Util $6 pf A	$1.50	Q	Feb. 15
Mississippi Valley Util Inv $6 pr ln	$1.50	Q	Feb. 1
Moore Drop Forging	$1.50	Q	Feb. 1
Mullins Mfg Co pf	$1.75	Q	Feb. 1
Municip Service Co pf	$1.50	Q	Feb. 1
Murray Corp of Amer	2%	Stk	Feb. 1
Natl Acme Co	37½c	Q	Feb. 1
Natl Bearing Metals pf	$1.75	Q	Feb. 1
Natl Dept Stores 1st pf	$1.75	Q	Feb. 1
Natl Elec Pwr Cl A	15c	Q	Feb. 1
Natl Pub Service Cl B	25c	Q	Feb. 1
Navigazione Gen Ital, Amer dep rec	40 lire	..	Jan. 20
Neisner Bros, Inc, pf	$1.75	Q	Feb. 1
New Eng Equity	62½c	Q	Feb. 1
Newton Stl Co 6% pf	$1.50	Q	Jan. 31
Noma Elec	40c	Q	Feb. 1
Northw Eng	50c	Q	Feb. 1
Ohio Edison 6% pf	50c	M	Feb. 1
Do 6.6% pf	55c	M	Feb. 1
Oliver United Filters Cl A	50c	Q	Feb. 1
Pacific Finance pf A	20c	Q	Feb. 1
Do pf C	16¼c	Q	Feb. 1
Do pf D	7½c	Q	Feb. 1
Felissiers, Ltd, pf	$1.75	Q	Feb. 1
Penna Carpet	30c	Q	Jan. 31
Penn Ohio Edison	50c	Q	Feb. 1
Penn Traffic Co	7½c	S	Feb. 1
Petroleum Rectifying	35c	Q	Feb. 1
Phila Insull Wire	$2.50	S	Feb. 1
Do	$1	Ex	Feb. 1
Phila Rap Tr	$1	Q	Jan. 31
Pitts & Forgings	40c	Q	Jan. 25
Pitts & West Va Ry	$1.50	Q	Jan. 31
Portland Elec Pwr 7.2% 1st pf	$1.80	Q	Feb. 1
Power & Lt Secur Tr ben int	1½%	Stk	Feb. 1
Prairie Cities Oil Co, Ltd, A	25c	Q	Feb. 1
Pub Service of No Ill ($100 par)	$2	Q	Feb. 1
Do (no par)	$2	Q	Feb. 1
Railways & Lt Sec (Del) pf	$1.50	Q	Feb. 1
Rich Ice Cream	60c	Q	Feb. 1
Do	25c	Ex	Feb. 1
Rogers Paper Mfg Cl A	90c	Q	Feb. 1
Roos Bros, Inc	62½c	Q	Feb. 1
Do pf	$1.62½	Q	Feb. 1
Salt Creek Prod	50c	Q	Feb. 1
Savannah Sugar Ref	$1.50	Q	Feb. 1
Do pf	$1.75	Q	Feb. 1
Sears, Roebuck & Co	62½c	Q	Feb. 1
Do	1%	Stk	Feb. 1
Seeman Bros	75c	Q	Feb. 1
Shell Transp & Trad Amer shrs	97c	..	Jan. 28
Simmons Co	$1	Q	Feb. 1
Do	1½%	Stk	Feb. 1
Solvay Amer Inv Cp pf	$1.37½	Q	Feb. 15
Stand Telep (Del) pf	$1.75	Q	Feb. 1
Suburban Elec Sec Co 1st pf	$1.50	Q	Feb. 1
Sweets Co of Amer	25c	Q	Feb. 1
Telautograph Corp	30c	Q	Feb. 1
Do	5c	Ex	Feb. 1
Texas Pwr & Lt $6 pf	$1.50	Q	Feb. 1
Tri-Natl Trad Corp pf	$1.50	Q	Jan. 31
Tri Util Corp $3 pf	75c	Q	Feb. 1
United Lt & Pwr Cl A old	75c	Q	Feb. 1
Do B old	75c	Q	Feb. 1
United Piece Dye Wks	50c	Q	Feb. 1
U S & Brit Intl $3 pf	75c	Q	Feb. 1
U S Indus Alcohol	$1.50	Q	Feb. 1
Do	$1	Ex	Feb. 1
Universal Pipe & Rad pf	$1.75	Q	Feb. 1
Vadsco Sales Corp pf	$1.75	Q	Feb. 1
Wedgewood Inv Cp cum pf	$1.50	Q	Feb. 1
Wellington Oil	25c	Ex	Jan. 25
Western Ins Sec Cl A	62½c	Q	Feb. 1
Westn Pwr, Lt & Tel Cl A	50c	Q	Feb. 1
Whitman & Barnes, Inc	25c	Q	Feb. 1
Wiebolt Strs	40c	Q	Feb. 1
Williams (R C) & Co	30c	Q	Feb. 1
Wilson Line, Inc, 7% pf	$3.00	S	Feb. 15

STOCKS EX RIGHTS TODAY.

Central Patricia Mines, Ltd.—Stockholders of record today have the right to subscribe to 600,000 additional shares, at 25 cents a share, on the basis of one new share for each five shares held. Rights expire Jan. 31, 1930.

Gilmore Oil Co.—Stockholders of record today are offered the right to subscribe to additional stock at $12 a share in the ratio of one new share for each share held. Rights expire Feb. 19, 1930.

R. J. REYNOLDS TOBACCO COMPANY

WINSTON-SALEM, N. C.

FINANCIAL REPORT AT THE CLOSE OF BUSINESS DECEMBER 31, 1929.

Net Earnings for the year 1929, after deducting all charges and expenses of management, and after making provision for Interest, Taxes (including Federal and State Income Taxes), Depreciation, Advertising, etc.	$32,210,521.27
DEDUCT	
Three quarterly dividends of sixty cents each and one quarterly dividend of seventy-five cents per share	25,500,000.00
Balance carried to Undivided Profits	6,710,521.27
ADD	
Undivided Profits December 31, 1928	44,869,338.02
Total Undivided Profits December 31, 1929	$51,579,859.29

FINANCIAL STATEMENT DECEMBER 31, 1929.

ASSETS

CURRENT			
Cash		$18,139,801.33	
Accounts Receivable (net) for merchandise sold		11,426,731.03	
Leaf Tobacco, Supplies, Manufactured Product		90,965,963.80	$120,532,496.16
OTHER ASSETS			
Real Estate, Buildings, Machinery, Fixtures		25,211,769.37	
Deduct Depreciation, Obsolescence, etc.	$9,118,054.82		
Less fully depreciated property written off during year	1,359,565.07	7,758,489.75	
		17,453,279.62	
Investments in Non-Competitive Companies, etc.		19,601,594.77	
Bills and Notes Receivable		329,918.62	
Other Accounts Receivable		4,687,927.30	
Brands, Trade-Marks, Good Will		1.00	
Prepaid Expenses		581,135.60	42,653,856.91
			$163,186,353.07

LIABILITIES

CURRENT		
Accounts Payable	$3,783,321.26	
Accrued Taxes and other Accrued Accounts	5,993,649.07	$9,776,970.33
RESERVES		
Contingencies		1,829,523.45
CAPITAL ACCOUNT		
Common Stock	10,000,000.00	
New Class B Common Stock	90,000,000.00	
Undivided Profits (after deduction of dividends payable January 1, 1930)	51,579,859.29	151,579,859.29
		$163,186,353.07

Respectfully,
R. D. SHORE, *Treasurer.*

WE HEREBY CERTIFY that we have examined the books of account and record of R. J. REYNOLDS TOBACCO COMPANY, Winston-Salem, N. C., at December 31, 1929, and it is our opinion that the above statement shows the true financial condition of the Company at the date stated, and that the accompanying Analysis of Undivided Profits Account is correct. Inventories of Leaf Tobacco, Supplies, Manufactured Product and Investments are valued at cost as in former years. As far as we could ascertain there were no contingent liabilities and we were informed none existed.

ERNST & ERNST,
Certified Public Accountants.

THE PLAINFIELD TRUST COMPANY

Statement of Condition, December 31, 1929

RESOURCES

Cash and Reserve	$2,744,838.15
Demand Collateral Loans	2,751,734.23
U. S. Bonds and Other Securities	3,519,477.74
Time Collateral Loans and Bills Purchased	5,958,953.03
First Mortgages on Improved Real Estate	7,183,644.27
Interest Accrued Receivable	95,814.63
Banking House	500,000.00
	$22,754,462.05

LIABILITIES

DEPOSITS	$19,448,736.83
Unpaid Dividend	19,494.00
Unearned Discount and Interest Payable	58,913.86
Mortgage Participations (not guaranteed)	1,035,351.85
Capital	650,000.00
Surplus	1,000,000.00
Undivided Profits and Reserve	541,965.51
	$22,754,462.05

TRUST ASSETS in addition to Banking Resources.......$21,030,253.93

OFFICERS

Harry H. Pond, President
Augustus V. Heely, Vice-President
DeWitt Hubbell, Vice-President
Arthur E. Crone, Vice-President
F. Irving Walsh, Vice-President and Secretary
H. Douglas Davis, Treasurer and Trust Officer
Russell C. Doeringer, Asst. Secretary-Treasurer
Frederick H. Stryker, Asst. Secretary-Treasurer
Harold M. Eckert, Asst. Treasurer
Harry H. Coward, Asst. Treasurer

DIRECTORS

Charles W. McCutchen, Chairman of the Board

George Bingham, Arthur E. Crone, Arthur M. Harris, Chelsea W. Haseltine, B. Van D. Hedges, Augustus V. Heely, DeWitt Hubbell, Louis K. Hyde, Edward H. Ladd Jr., J. Fred MacDonald, Roger D. Mellick, R. Gregory Page, Harry H. Pond, Asa F. Randolph, Charles A. Reed, Murray Rushmore, Samuel Townsend, Cornelius B. Tyler, F. Irving Walsh, Lewis E. Waring, Peter J. Zeglio

Twenty-eight years experience in Estate Administration

THE CENTRAL NATIONAL CORPORATION

Central National Bank Building, Broadway at 40th Street
Telephone Pennsylvania 7054

has openings for two experienced

BANK STOCK SALESMEN

An exceptional opportunity is offered men with an established clientele. Compensation on commission basis. Write or telephone for an appointment to Mr. E. A. McQuade, Secretary.

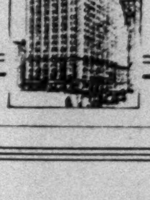

We desire services of experienced Wall Street man to take complete charge of stock commission department with particular emphasis on an increase in sales personnel and further development of existing statistical facilities along conservative economic lines. Opportunity for advancement limited only by successful applicant's ability.

Only written applications will be considered and they will be held in confidence.

McDONNELL & Co.
Members New York Stock Exchange
120 Broadway New York

Experienced Salesmen

An old established banking house has several openings for experienced salesmen with established clientele in New York State. Drawing account against commission. Address replies to

Box 12
Doremus & Company
Advertising
44 Broad Street, New York City

EVERY ADVERTISEMENT offered to The New York Times is subject to its scrutiny. The Times exercises the greatest care in the acceptance of announcements. Thousands of lines are excluded weekly.

DAILY OIL OUTPUT UP 36,950 BARRELS

California Fields Decline While Oklahoma and Coastal Texas Report Increases.

IMPORTS TAKE A BIG JUMP

Receipts From West Coast at Atlantic and Gulf Ports More Than Doubled.

Daily average gross crude oil production in the United States for the week ended on Jan. 11 was 2,689,250 barrels, compared with 2,652,300 for the preceding week, an increase of 36,950, according to the American Petroleum Institute. Daily average production east of California was 1,989,550 barrels, against 1,951,800, an increase of 37,750.

Estimated daily average gross production in barrels, by districts, for the weeks ended on Jan. 11 and Jan. 4, 1930, and Jan. 12, 1929, follow:

	Jan. 11, 1930.	Jan. 4, 1930.	Jan. 12, 1929.
Oklahoma	707,550	675,900	717,950
Kansas	112,500	114,250	97,150
Panhandle Texas	94,250	100,500	58,750
North Texas	87,850	88,150	87,600
West Cent. Texas	52,950	54,100	53,900
West Texas	338,650	338,100	357,700
East Cent. Texas	20,900	23,200	21,500
Southwest Texas	88,600	76,200	38,950
North Louisiana	38,850	38,300	36,650
Arkansas	60,800	60,400	79,150
Coastal Texas	148,450	138,750	116,100
Coastal Louisiana	20,100	20,750	21,400
Eastern (not incl. Mich.)	130,900	129,100	109,200
Michigan	14,950	14,950	3,300
Wyoming	48,550	56,400	52,400
Montana	9,750	10,000	10,850
Colorado	5,000	5,400	6,850
New Mexico	8,950	7,350	2,450
California	699,700	700,500	721,800
Total	2,689,250	2,652,300	2,593,650

Imports of crude and refined oil at the principal United States ports for the week ended Jan. 11 totaled 1,868,000 barrels, a daily average of 266,857, compared with 1,491,000 barrels, a daily average of 213,000, for the week ended Jan. 4, and a daily average of 255,714 barrels for the four weeks ended Jan. 11.

Receipts of California oil, crude and refined, at Atlantic and Gulf Coast ports for the week ended Jan. 11 totaled 553,000 barrels, a daily average of 79,000, compared with 256,000 barrels, a daily average of 36,571 for the week ended Jan. 4, and a daily average of 71,393 barrels for the four weeks ended Jan. 4.

$800,000,000 OIL DEAL ON.

Sinclair Confers With Rio Grande Officers on Merger Plan.

EL PASO, Texas, Jan. 14 (AP).—Harry F. Sinclair, head of the Sinclair Consolidated Oil Corporation, and officials of the Rio Grande Oil Company conferred here today relative to the proposed merger of the two companies in a $800,000,000 deal. They plan to inspect the Rio Grande's properties in the West. An unofficial statement for Mr. Sinclair said no decision [illegible] until all the properties have been inspected.

Mr. Sinclair, W. S. Fitzpatrick of Independence, Kan., chairman of the Prairie Oil and Gas Company, and Charles S. Jones of Los Angeles, [illegible] of the Rio Grande company, arrived in El Paso [illegible] J. Lockhart, president of the Rio Grande.

IN DEAL FOR EXPANSION.

Standard Oil of Kansas Plans for Two More Units.

Negotiations looking to closer relationships with two other companies, the name of neither of which has been announced, are under way according to the annual report of the Standard Oil Company of Kansas. [illegible] proposals are being investigated and if either or both companies are found to be in a favorable position appropriate recommendations will be made to the stockholders.

The financial statement for 1929 showed net profit of $1,512,912 after depreciation and other charges, equivalent to $4.73 a share on the 320,000 shares of $25 par value stock outstanding. This compares with net profit of $292,228, equivalent to 91 cents a share, in 1928. Sales for the year totaled $10,075,470, with sales costs $7,138,026, showing an operating profit of $2,937,444.

Detroit Steel Products Adds Unit.

The Detroit Steel Products Company announces the purchase for cash of Holorib, Inc., of Cleveland, including all manufacturing rights and patents to its product, the Holorib insulated roof deck. The purchase unites two pioneers in the building products field. Holorib is the first unit to be added in the expansion program of Detroit Steel Products.

Steel Ingot Production Shows Increase of 6% in Week

Reversing the trend of the corresponding period of 1929, steel ingot production continued to increase last week. A year ago operations fell off after a spurt that followed the Christmas curtailment.

The United States Steel Corporation is credited with running at 67 per cent of capacity, compared with 65 per cent at the end of last week. During the holiday period it was operating at less than 50 per cent. Independent companies are estimated to be running at 64 per cent of capacity, against 58 per cent early last week and 30 per cent during the holiday period.

For the entire industry the average is put at between 65½ and 66 per cent, compared with 59 to 60 per cent a week ago. In the corresponding week of 1929 the average was 82½ per cent, a decrease of nearly 2 per cent from the preceding week.

FLOW OF CONTRACTS SENDS COTTON DOWN

Holders Take Advantage of Recent Upturns and Depress Prices 12 to 25 Points.

The recent recovery of more than half a cent brought the cotton market under an increased supply of contracts yesterday and prices on the Cotton Exchange lost 12 to 25 points. Selling pressure was heaviest on distant deliveries, particularly the 1930 crop positions, and December declined a quarter cent compared with 12 points on March. A report on domestic consumption for December, to be issued this morning, will compare with 544,000 bales used in December and 533,000 in December, 1928.

The improvement of the last few days caused a material reduction in the floating short interest, covering operations being stimulated by predicted activities of the Farm Board to bring better returns to producers. Absence of active demand from speculative or trade sources left the market in a weakened position to withstand realizing. Several lines of cotton came out around 17½ cents for the March delivery, while arbitrage selling of new crops on differences supplied contracts in distant months. In addition to foreign selling, Southern orders appeared at the higher price level.

The Cotton Exchange Service announced that mills fell behind last year to the extent of 60,000 bales a month in November and December, and curtailment is probable for one or two months more. It is generally expected that the cloth market will improve sufficiently to justify an appreciable increase in mill operations in the Spring.

Yesterday's quotations here follow:

	High.	Low.	Close.	Prev. Day.
Jan.	[illegible]	[illegible]	[illegible]	17.37
March	[illegible]	[illegible]	[illegible]	17.53-.55
May	[illegible]	[illegible]	[illegible]	17.77-.78
July	[illegible]	[illegible]	[illegible]	17.92
Oct.	[illegible]	[illegible]	[illegible]	17.95
Dec.	[illegible]	[illegible]	[illegible]	18.05

The local market for spot cotton was quiet and 10 points lower at 17.45c for middling upland.

Southern spot markets were: Galveston, 17.45c, 15 points decline, sales 3,510 bales; New Orleans, 17.06c, 13 points decline, sales 896 bales; Savannah, 17.16c, 12 points decline, sales [illegible] bales; Augusta, 17.06c, 13 points decline, sales 227 bales; Memphis, 16.55c, 15 points decline, sales 7,[illegible] bales; Houston, 17.35c, 15 points decline, sales 3,423 bales; Little Rock, 16.42c, 8 points decline, sales 1,01[illegible] bales; Dallas, 16.55c, 15 points decline, sales 1,531 bales.

Yesterday's cotton statistics in bales were:

	Yesterday.	Last Week.	Last Year.
Port receipts	20,140	36,459	34,869
Exports	25,287	41,664	16,868
Exports, season	4,603,752	4,457,119	5,232,271
N. Y. stocks	93,448	93,942	63,530
Ports stocks	2,549,261	2,598,954	2,285,782
N. Y. arrivals	......	2,813	7,472

Liverpool cables: Spot cotton quiet and unchanged at 9.60d for middling. Sales 6,000 bales; American 3,000; imports 12,000, American 2,000. Futures opened steady at 4 to 5 points advance; closed steady 4 to 5 points higher. Prices: January 9.29d, March 9.35d, May 9.43d, July 9.48d, October 9.45d, December 9.48d.

Manchester: Yarns and cloths in more demand.

Cotton Exchange Year Book Out.

The New York Cotton Exchange issued yesterday its year book for the 1928-1929 cotton year, covering statistics of the world's cotton trade and features of the Exchange's organization and operation.

WHEAT UP IN FACE OF PROFIT-TAKING

Announcement of Farm Board Induces Short Covering—Cooperative Buying Reported.

CORN IS DULL AND EASIER

Oats Finish Higher, With the Shipping Demand Fairly Active—Rye Is Irregular.

Special to The New York Times.

CHICAGO, Jan. 14.—A heavily oversold condition was disclosed in the wheat market today. General short covering by local operators and commission-house buying lifted prices 2¼ to 2⅜ cents from an early break and despite free profit-taking the close was at net gains of ½ to ¾ cent.

The Farm Board's announcement that it would do everything possible to reduce the wheat acreage and prevent overproduction influenced shorts to cover, and some buying followed later on reports that the cooperatives had bought several cars of country run No. 1 Northern at Minneapolis at $1.25, the Farm Board's lending figure.

Nothing developed, however, to cause shorts any uneasiness. No. 1 Northern closed at Minneapolis at $1.25 a bushel despite an upturn of a cent in futures for the day, the basis being relatively ¾ cent lower compared with the May. No. 1 Northern here is quoted nominally 6 to 6½ cents under May, indicating $1.23¼ to $1.23¾, or 1¼ to 1¾ cents under Minneapolis.

Most traders continue to express bearish beliefs. Domestic and export demand for cash wheat was slow, with only 400,000 bushels estimated for shipment abroad, with a cargo of Manitobas to the Orient.

With no pressure Winnipeg gained ⅝ to ¾ cent for the day. Buenos Aires closed ¼ to ⅜ cent lower and Rosario ⅛ lower, a break of ¼ cent in foreign exchange being largely responsible for the poor showing in Argentina. Liverpool closed ⅛ to ⅝d higher. An effort to buy wheat in Liverpool on a Chicago order disclosed a lack of offerings. France was reported as offering wheat to the United Kingdom at equal to $1.15 a bushel, c. i. f.

Primary receipts were 828,000 bushels; a week ago 702,000 and a year ago 597,000. Shipments were 561,000 bushels; a week ago 487,000 and a year ago 693,000.

Corn was dull, with aggressive buying lacking except for a brief period early. The finish was unchanged to ⅜ cent lower, the latter on March, which was depressed by expectations of a larger run of cash grain. Country offerings were fair, with purchases of 50,000 bushels. The spot basis was 1 cent higher to 1 cent lower, poor quality showing the weakness. Heavy snowstorms over parts of the West and Northwest promise to hamper the movement. Buenos Aires futures closed ⅛ cent higher.

Primary receipts were 1,054,000 bushels; a week ago 982,000 and a year ago 1,053,000. Shipments were 717,000 bushels; a week ago 710,000 and a year ago 777,000.

Cash and elevator interests bought oats and the market showed increased activity, the close being ⅛ to ¼ cent higher. Selling was mainly by locals and on resting orders. Shipping demand was fairly active, with sales of 108,000 bushels.

Rye was ⅛ cent lower to ⅜ cent higher, the former on March, which was sold by elevator interests.

Prices for the principal grains were as follows:

Chicago.

WHEAT.	Open.	High.	Low.	Close.	Prev. Close.	Last Year.
March	1.24	1.26¼	1.24	1.25⅝	1.25¼	1.18⅝
May	1.27¾	1.30⅛	1.27¾	1.29⅛	1.28⅞	1.22
July	1.29⅛	1.31⅛	1.29⅛	1.31⅛	1.30⅝	1.23¼
CORN.						
March	.92¾	.93¼	.92¼	.92⅞	.93	.95⅝
May	.95⅝	.96⅞	.95½	.95⅞	.95⅝	.98⅝
July	.97⅛	.97⅞	.97⅛	.97⅝	.97⅜	1.00⅜
OATS.						
March	.47½	.47⅞	.47⅜	.47⅝	.47¼	.49⅞
May	.48⅝	.49⅛	.48⅝	.49	.48⅝	.50¼
July	.47⅝	.48	.47⅝	.47⅞	.47⅝	.48⅝
RYE.						
March	1.02	1.02⅜	1.01⅝	1.02⅛	1.02⅛	1.04⅝
May	.99	.99⅞	.98⅞	.99½	.99⅛	1.06⅝
July	.96⅝	.97⅝	.96⅝	.97¼	.96⅞	1.05⅜
PROVISIONS. Lard—						
Jan.	10.35	10.47	10.35	10.47	10.25	11.82
March	10.50	10.62	10.50	10.62	10.42	11.97
May	10.67	10.80	10.67	10.80	10.60	12.25
Dry salted bellies—						
May	12.40	12.62	12.40	12.62	12.27	...

Minneapolis.

WHEAT.	Open.	High.	Low.	Close.	Prev. Close.	Last Year.
May	1.28¼	1.30	1.28¼	1.29⅝	1.28⅝	1.16⅛
July	1.30⅛	1.31⅞	1.30	1.31⅛	1.30⅝	1.17⅜

Winnipeg.

WHEAT.	Open.	High.	Low.	Close.	Prev. Close.	Last Year.
May	1.36½	1.38⅛	1.36	1.37⅞	1.37⅛	1.24⅛
July	1.38	1.39⅞	1.37⅛	1.39⅛	1.38⅛	1.25⅝
Oct.	1.33½	1.35⅛	1.33½	1.35⅜	1.34⅛	1.25⅛
OATS.						
May	.61	.62⅛	.61	.62⅛	.61⅝	.58⅜
July	.61¼	.62⅛	.61¼	.62⅛	.61⅞	.57⅜
Oct.	.57	.58⅜	.57	.57⅜	.57⅜	.53

Cash prices follow:

CHICAGO—Wheat, No. 5 hard, $1.16½. Corn, No. 2 yellow, 90@90½c; No. 3 mixed, 86@87c. Oats, No. 3 white, 44¾@46½c; No. 4 white, 44¾c. Rye, No. 2, 92c.

MINNEAPOLIS—Wheat, No. 1 Northern, $1.25@1.25⅝; Monday, $1.24¾@1.25⅜.

KANSAS CITY—Wheat, No. 2 hard, $1.18@1.28; Monday, $1.18@1.28.

COMPANY MEETINGS TODAY

Directors.

FOR DIVIDENDS.

Amalgamated Bk. of N. Y., 4 P. M.
American Metals Products Co. 1st pf.
American Re-Insurance Co. of Pa.
Berland Shoe Stores, Inc., pf.
Bohack (H. C.) Co., Inc., 1st pf. and com. at 3 P. M.
Bourne Mills.
Chicago Joint Stock Land Bank.
Cities Service.
Crown Drug Stores, Inc.
Detroit Gray Iron Foundry.
Educational Pictures, Inc.
Eiseman Magneto Corp.
First Security Corp., Ogden, Utah.
General Outdoor Advertising pf. Cl. A.
Globe Grain & Milling.
Grand Rapids Varnish Corp.
Guardian Fire Assurance Corp. of N. Y.
Hale Brothers Stores, Inc.
Hudson Casualty Insurance Co.
International Combustion Engineering.
Kentucky Utilities pf.
Kinney (G. R.) Co., Inc. pf.
Laclede-Christy Clay Products Co. com.
Ludwig Baumann & Co. pf. and com.
Maison Blanche Co. com.
Manchester Cotton Mills.
Merrimac Valley Pwr. & Bldgs. pf.
Neisner Bros., Inc.
Package Machinery 1st pf. and com.
Phila. Insurance Co.
Planters Realty Co. pf.
Printing Machinery Co. pf. and com.
Republic Iron & Steel Co. com.
Russell Mfg.
Seacrest Laundry pf. and com.
Sinclair Cons. Oil Corp. pf. at 11:30 A. M.
Strawbridge & Clothier pr. pf.
Union Storage.
Utica, Clinton & Binghamton R. R.
Vanadium Corp. of America.
Washington (D. C.) Loan & Trust.
Western Grocer Co. (Iowa) pf.
Wilmington Gas Co. pf.

OTHER MEETINGS.

Abraham & Straus, Inc.
Addressograph International Corp.
Amalgamated Sugar.
American Art Works.
Argent Financial Corp.
American Founders Trust.
American Tel. & Tel. Co.
Atlantic Joint Stock Land Bank.
Austin, Nichols & Co.
Bankers Trust, Detroit.
Bohack Realty Corp.
Bonnot Co.
British American Brewing Co., Ltd.
Burns & Co., Ltd.
Butterick Co.
Cambridge Electric Light Co.
Cartier, Inc.
Central Power Co. (Del.).
Chain Belt.
Cleve., Cinn., Chicago & St. Louis Ry.
Commercial Casualty Ins., Newark, N. J.
Commercial Solvents Corp.
Conveyancers Title Ins. & Mtge., Boston.
Contoocook Mills Corp.
Cosmopolitan State Bank, Chicago.
Creamery Package Mfg.
Cuban-American Sugar.
Dolese & Shepard.
Emporium Capwell Corp.
English Electric Co. of Canada, Ltd.
Fay (J. A.) & Egan.
Finance Co. of Pa.
First National Corp. of Portland.
Fletcher Savings & Trust, Indianapolis.
Foundation Co.
Gair (Robert) Co.
Granby Cons. Min., Smelting & Pwr., Ltd.
Hotel Gibson Co.
Industrial Cold Storage & Warehouse.
Insuranshares Corp.
Insuranshares Management.
International Salt.
Kansas City Power & Light.
Kelsey-Hayes Wheel Corp.
Kilgen (George) & Son, Inc.
Kinney (G. R.) Co., Inc.
Laboratory Products.
Lawyers Title & Guaranty, N. Y.
Langendorf United Bakeries, Inc.
Life Ins. Co. of Va., Richmond.
Louisville Ry.
Lyons-Magnus, Inc.
Macy (R. H.) & Co.
Mallinson (H. R.) & Co.
Manning, Maxwell & Moore, Inc.
Metropolitan Ice.
Meyer (Louis) Co., Inc.
Michigan Central R. R.
Missouri-Kansas-Texas R. R.
Morris Plan Co. of N. Y.
Motor Products Corp.
Mutual Trust, Port Chester, N. Y.
National Bellas Hess.
National Grocer.
Naumkeag Steam Cotton.
Nedick's, Incorporated.
Nelson (Herman) Corp.
Neptune Meter.
New York Air Brake.
New York Central R. R.
Noel Securities, Chicago.
Northern Pacific Ry.
Ohio Loan.
Pennsylvania-Dixie Cement Corp.
Photomaton Parent Corp., Ltd.
Pittsburgh & Lake Erie R. R.
Potter Co.
Public Service of Okla.
Reed (C. A.) Co.
Security Bank (Louisville, Ky.).
Smith (F. H.) Co.
Southern Counties Gas of Cal.
Sterling Salt.
Telling-Belle Vernon Co.
Towle Mfg.
Union Street Passenger Ry.
Union Trust of Pittsburgh.
U. S. & British Intl. Co., Ltd.
U. S. Fidelity & Guaranty, Baltimore.
Utah Construction.
Welsbach Co.
Worthington Ball.

EXECUTIVE COMMITTEE.

Kansas City Southern Ry.

TRUSTEES.

New York Trust.

BONDHOLDERS.

Tough-Oakes Burnside Gold Mines.

Stockholders.

SPECIAL.

Columbia Steel Co.
General Electric Co.
Insull Utility Investment, Inc.
Lehigh Coal & Navigation Co.
Union Trust Co. (Springfield, Mass.).

ANNUAL.

American Bond & Mtge. Co., Inc.
American Merchant Marine Insur. Co.
American Trust Co.
Anglo South American Trust Co.
Atlantic Joint Stock Land.
Balaban & Katz Corp.
Bank of Athens Trust Co.
Bank of Europe Trust Co.
Bank of Manhattan Trust Co.
Bankers Investment Co. [illegible]
Bank of Sicily Trust Co. (N. Y.).
Bank of Toronto.
Banque Canadienne Nationale.
Benson & Hedges.
Bronx County Trust, N. Y.
Brooklyn Trust Co.
Central Canada Loan & Savings.
Chemical Bank & Trust Co.
Citizens & Southern National Bank (Savannah).
City Co. of Hartford, Inc.
City Ice of Kansas City.
Cleveland Trust Co.
Clinton Trust Co.
Colonial Investors Corp.
Commerce Guardian Trust & Sav. Bank.
Commercial Trust, Buffalo.
Consolidated Rock Products.
Continental Bank & Trust Co. (N. Y.).
Continental Motors Corp.
Continental Securities Co.
Corporation Trust, New York.
County Trust Co. (N. Y.).
Cuba-Connecticut Tobacco Co.
Dunhill International, Inc.
830 Park Av. Corp.
Empire Bond & Mortgage Corp.
Empire Trust Co.
Enamel Products.
Equitable & Central Trust, Detroit.
Federal Drop Forge.
Fidelity Trust Co.
First Holding Corp.
Forsman (C. H.) & Co.
Fort Pitt Insurance Co.
Franklin Trust Co.
Fulton St. Trust (N. Y.).
Gas Securities.
Georgia Marble Co.
Globe Indemnity Co.
Great Northern Paper.
Guaranty Trust, Detroit.
Guaranty Trust Co. (N. Y.).
Guide Publishing Co.
Hibernia Trust Co.
Home Mutual Deposit & Loan Assn.
Howard Investment Co.
Jefferson Mutual Fire Ins. Co. (St. L.).
Industrial Collateral Assn., Inc.
International Germanic Trust Co.
Irving Trust Co.
Keystone Mutual Fire Insurance Co.
Kupferle Hicks Heating Co. (St. L.).
Lawyers Mortgage Co.
Liggett & Myers Tobacco Co.
Lehigh Portland Cement Co.
Liberty Brokerage Co., Inc.
Los Angeles Brick Co.
Los Angeles Mutual Bldg. & Loan Assoc.
Ludlow-Saylor Wire Co.
Lyford (Chas. W.) & Sons.
Manati Sugar Co.
Manton Mutual Fire Assurance.
Metropolitan Trust, Phila.
Mitten Men & Manage Bk. & Tr. Co.
Mohawk Carpet Mills, Inc.
Morrell (John) & Co., Inc.
Mortgage Guarantee (Cal.).
Mutual Deposit Loan Co.
Namm (A. S.) & Sons.
National Mutual Assurance Co.
National Quotation Bureau, Inc.
New England Trust, Boston.
New York Times Co.
Occidental Life Insurance Co.
Pacific Trust Co.
Pacific Southwest Realty.
Package Machinery Co.
Packer Corp.
Pecos Valley Power & Light Co.
Penco Realty Co.
Peoples Savings Bank.
Pittsburgh Trust.
Plaza Trust Co.
Remote Control Valve & Mfg. Co.
Retail Merchants Credit Assn.
Rice-Stix Dry Goods Co.
Richardson & Boynton Co.
Schroder (Henry J.) Trust Co.
Sicilian Asphalt Paving Co.
63 East 76th St. Corp.
Steellastic Co.
Trust Co. of North America.
Underwriters Trust Co.
Union Investors, Inc.
Union Trust Co.
Union Trust, Providence, R. I.
Union Trust (Springfield, Mass.).
U. S. Realty & Investment Co.
Urban Realty Improvement Co.
Vanderbilt Hotel Corp.
Waltham (Mass.) Trust.
Westchester Tit. & Tst., White Plains, N. Y.
Wheeler, Osgood Co.
Winter (Benjamin), Inc.
Yellow Dog Mining Co.

MINING STOCK QUOTATIONS

SAN FRANCISCO.

NEVADAS.

Black Bear	.10
Booth	.03
Brougher	.02
Carrie	.02
Deep Mines	.04
Lone Star	.02
Majestic	.03
Mexican	.92
Pony Meadows	.02
Savage	.04
Simon	.03
Union	.25
West End	.02
White Caps	.10
CALIFORNIAS.	
Acme	.05
Aladdin	.03
Amador Coalition	.04
Belmont Metals	.75
Belmont Osborn	.11
Butte	.05
Central Eureka	.40
Do pf	.40
Dix Butte	.50
Double O	.06
Idaho Maryland	.12
Lucky Strike	.12
Mineral Mt.	.02
Orlando	.08
Quick Silver	.09
Royal	.08
Sugarman	.03
Taber	.10
OTHER DISTRICTS.	
Divide Ex	.03
Golconda	.90
Jack Waite	.07
Kingland Silver	.02
Treasure Vault	.06

COLORADO SPRINGS.

Stock.	Bid.	Asked.
[illegible]	.35	.50
[illegible]	14.50	15.00
[illegible]	.15	.20
[illegible]	4.00	5.00
[illegible]	34.00	39.00
[illegible]	77.00	81.00
[illegible]	.65	.80
[illegible]	.07	.10
[illegible]	..	.05
[illegible]	.14	.16
[illegible]	.06	.11

SPOKANE.

	High.	Low.	Last.
[illegible]	.02⅞	.02⅞	.02⅞
[illegible]	.90	.89	.89
[illegible]	.13½	.12⅞	.13½
[illegible] Jack Waite	.07⅞	.07⅞	.07⅞
[illegible] Mexican Premier	1.35	1.34	1.34
[illegible]	.44	.43⅞	.44
[illegible]	34.00	34.00	34.00
[illegible]	.69	.69	.69
[illegible]	4.02	4.02	4.02

TORONTO.

Sales.		High.	Low.	Last.
1,700	A[illegible]	.35	.35	.35
2,000	A[illegible]	.07	.06	.07
200	Admiral Oil	2.10	2.05	2.10
3,700	[illegible] Oil	1.58	1.49	1.51
4,281	[illegible]	1.70	1.64	1.69
1,000	[illegible]	.08	.08	.08
3,000	[illegible]	.22	.20	.22
27,585	Alberta Pacific	2.05	1.80	1.95
2,000	[illegible]	.03	.03	.03
2,900	[illegible] Hollinger	.15	.15	.15
3,000	[illegible]	.03¾	.03½	.03¾
4,150	[illegible] Metals	3.45	3.20	3.40
5,300	[illegible]	.07½	.07½	.07½
9,405	[illegible] Oil	1.45	1.35	1.45
2,500	[illegible] Metals	.60	.60	.60
500	[illegible]	.06	.06	.06
2,950	Com'wealth Pete.	.55	.55	.55
50	[illegible]	1.20	1.20	1.20

TORONTO (Continued)

Sales.		High.	Low.	Last.
500	Chibougamau	.92	.92	.92
125	Dome Mines	7.10	7.10	7.10
7,000	Falconbridge	5.20	4.70	5.05
1,000	Goldfield	.52	.50	.50
1,500	Goldale	.02½	.02¼	.02¼
7,500	Graham Bous	.03	.02	.03
9,800	Granada Rouyn	.14	.13½	.14
5,000	Grandview	.13	.13	.13
102,775	Howey Gold	1.02	.89	1.00
690	Hollinger	5.05	5.00	5.00
1,700	Keeley	.33	.33	.33
36,230	Kirkland Lake	.73	.60	.69
2,500	Kootenay Florence	.07	.07	.07
1,475	Lake Shore	20.00	19.90	19.90
12,800	Manitoba Basin	.17	.14½	.17
11,075	Mayland Oil	2.34	1.85	2.00
2,300	McDougall	.23	.22	.22
1,985	McIntyre	17.50	17.00	17.30
1,600	McKinley Sec.	.55	.50	.55
200	Merland Oil	.70	.70	.70
7,005	Mining Corp.	3.05	2.85	2.95
2,300	Mill City	2.00	1.90	1.95
27,700	Newbec	.22½	.17	.22½
600	Nipissing	1.70	1.56	1.70
4,053	Noranda	37.00	36.40	37.00
1,900	North Can.	.33	.32	.33
4,800	Old Colony	.06	.05	.06
8,400	Pet Cobalt Mines	.13½	.10	.12½
1,000	Pioneer M. Corp.	.17	.17	.17
2,600	Premier	1.55	1.55	1.55
3,925	San Antonio	.20	.19	.20
46,228	Sherritt	3.09	2.90	3.00
37,650	Siscoe	.65	.49	.60
6,000	S. W. Petrol	1.25	1.10	1.10
4,000	Stadacona	.04	.04	.04
4,100	St. Anthony	.11	.08	.08
31,902	Sudbury Basin	3.80	3.35	3.75
5,100	Sylvanite	1.10	.51	.90
15,580	Teck Hughes	5.35	5.10	5.25
600	Towagmac	.80	.80	.80
11,000	Vipond Con.	.70½	.67	.70½
23,300	Wainwell	.12	.11½	.11½
66,560	Wright Har.	2.00	1.56	1.83
	Total sales, 967,673 shares.			

UNLISTED.

Sales.		High.	Low.	Last.
31,933	Abana	1.29	1.21	1.25
7,625	Associated Gas	1.30	1.10	1.25
3,600	Baltac	.85	.80	.85
82,400	Big Missouri	.87	.64	.78
580	B. A. Oil	52.00	50.25	52.00
200	Bwuna	5.60	5.60	5.60
2,800	Calgary & Edm.	3.20	2.85	2.90
2,200	Central Manitoba	.24	.22	.24
1,040	Chem. Research	6.25	6.25	6.25
7,800	Dalhousie	1.35	1.78	2.00
6,810	East Crest	1.15	1.08	1.12
110	Foothill	1.75	1.75	1.75
6,825	Home Oil	9.75	8.65	9.40
8,160	Hudson Bay	11.25	10.50	11.20
617	Imperial Oil	26.75	26.55	26.70
4,843	Int. Nickel	35.90	35.50	35.75
539	Int. Nickel	22.25	22.00	22.00
1,000	Jackson Manion	.03	.03	.03
1,175	Mandy Mines	.33	.32	.32
28,145	Pend Oreille	4.65	3.75	4.25
10	Royalite	60.00	60.00	60.00
[illegible]	Ventures	[illegible]	2.70	2.85

REDEMPTION AND FINANCIAL NOTICES

Anglo-American Oil Company, Limited

OF LONDON, ENGLAND

Offer to Exchange Shares both Voting and Non-Voting of Anglo-American Oil Company, Limited, (including coupons No. 39 and subsequent attached) for shares of the Standard Oil Export Corporation.

January 15th, 1930.

To the Shareholders of the Anglo-American Oil Co., Ltd.

Shareholders are reminded that the offer to exchange their shares for shares of Standard Oil Export Corporation on the basis of one $100.00 Non-Voting Guaranteed 5% Preferred Share of the Standard Oil Export Corporation (Callable at $110.00 at any time after December 31st, 1935) for every 5-5/9 Anglo-American Oil Co., Ltd. shares, expires (subject to certain conditions) on January 31st, 1930.

Your Directors strongly recommend acceptance of this offer.

Full details of the offer, together with necessary forms in connection with same, can be obtained from the Guaranty Trust Company of New York, 140 Broadway, New York, United States, or 32 Lombard Street, London, England.

A. H. HEWETT, Secretary.

Savannah & Atlanta Railway

PLAN OF REORGANIZATION

Over 72% of the Savannah & Atlanta First and Consolidated Mortgage Convertible Bonds are now deposited under the above Plan and Agreement of Reorganization, and over 75% of the Brinson Railway First Mortgage Twenty-five Year 5% Gold Bonds have assented to said Plan and Agreement.

The time for the deposit of undeposited Bonds of both the above issues and the presentation for stamping of Certificates of Deposit representing Brinson Railway Bonds has been extended to the close of business on January 31, 1930. Holders of undeposited Bonds and of unstamped Brinson Railway Company Certificates of Deposit are urged to transmit them [illegible] on or before [illegible]. Copies of the Plan and Agreement may be obtained from such Depositaries.

Dated, January 8, 1930.

ROBERT H. BRADLEY, *Chairman*,
HERBERT S. WELSH,
J. C. TRAPHAGEN,
PHILIP W. HENRY,
THEODORE G. SMITH,
Reorganization Committee

GEO. H. HODENPYL, Jr., *Secretary*,
11 Broad Street,
New York City.

COTTON, FRANKLIN, WRIGHT & GORDON, *Counsel*,
63 Wall Street, New York City.

THE EQUITABLE TRUST COMPANY OF NEW YORK,
11 Broad Street, New York City,
Depositary for Brinson Railway Company First Mortgage Twenty-five Year 5% Gold Bonds.

BANKERS TRUST COMPANY,
16 Wall Street, New York City,
Depositary for Savannah & Atlanta Railway First and Consolidated Mortgage Convertible Gold Bonds.

Republic of Finland

Redemption Notice

To the Holders of Republic of Finland 5½% External Loan Sinking Fund Gold Bonds, dated February 1, 1928, due February 1, 1958:

NOTICE IS HEREBY GIVEN, that on February 1, 1930, at the principal office of The National City Bank of New York, No. 55 Wall Street, Borough of Manhattan, City and State of New York, $109,000, aggregate principal amount of the Bonds of the above described Loan, bearing the following numbers respectively will be redeemed at a redemption price equivalent to 100 per cent. of the principal amount thereof:

$1,000 BONDS

M-168	1609	4470	5869	8574	10358	11825
185	1792	4641	5915	8708	10381	12158
478	2247	4665	5990	8832	10410	12227
649	2250	4689	6059	8907	10441	12867
669	2320	4756	6171	9007	10594	12919
733	2381	4806	6493	9026	10832	12994
783	2395	4836	6721	9241	10836	13044
912	2425	5087	6847	9311	10842	13385
1038	2744	5139	6924	9711	10861	13495
1082	2745	5196	7094	9777	11106	13597
1193	3131	5371	7189	10085	11129	13843
1208	3349	5723	7220	10162	11225	14155
1289	3660	5742	7802	10229	11539	14235
1500	4355	5792	8152	10259	11643	14307
1597	4425	5860	8287	10267	11660	

$500 BONDS

D-28	300	555	737	879
231	332	661	868	970

The said Bonds are hereby required to be surrendered at the said office on February 1, 1930, for redemption at the said redemption price; and upon surrender thereof, with all interest coupons maturing subsequently to the said redemption date and, in the case of Bonds which shall at the time be registered, accompanied by duly executed assignments or transfer powers, the said Bonds will be redeemed and paid at the said redemption price through the operation of the sinking fund provided for the Bonds of the said Loan, provided that cash sufficient to redeem the said Bonds shall have been deposited with the Fiscal Agent for that purpose. After the said redemption date, the said Bonds will cease to bear further interest.

For the Republic of Finland:
THE NATIONAL CITY BANK OF NEW YORK, as Fiscal Agent.

New York, November 26, 1929.

NOTE

On November 21, 1929 Bonds of the following numbers and denominations of the above issue previously called for redemption had not been presented:

$1,000 BONDS

M-256	1937	2461	6646	12030	14411
1608	1939	3588	8209	13299	

$500 BOND

D-975

THE NATIONAL CITY BANK OF NEW YORK, as Fiscal Agent.

TO BEARERS OF STOCK SUBSCRIPTION WARRANTS ORIGINALLY ATTACHED TO THE TEN (10) YEAR FIVE AND ONE-HALF PER CENT (5½%) SINKING FUND DEBENTURES OF WHITE EAGLE OIL AND REFINING COMPANY, DATED MARCH 15, 1927:

The Board of Directors of White Eagle Oil and Refining Company, a corporation organized under the laws of the State of Delaware, at a meeting of said Board of Directors duly called and held at the office of the corporation in the Federal Reserve Bank Building, in Kansas City, State of Missouri, on Friday, December 20, 1929, adopted the following resolution:

"RESOLVED, That the Board of Directors of this corporation deems it expedient and for the best interests of this corporation that it sell and exchange all of its property and assets, including its good will and its corporate franchises, to Standard Oil Company of New York, a corporation of the State of New York, in exchange for shares of stock of said Standard Oil Company of New York to be issued and delivered to stockholders of this corporation on the terms and conditions set forth in a proposed agreement between this corporation and said Standard Oil Company of New York submitted to this meeting, and also deems it advisable in the judgment of the Board of Directors and most for the benefit of this corporation that it should be dissolved."

The agreement referred to in the foregoing resolution has been authorized by the Board of Directors and executed by the officers of this corporation, but by its terms provides that it is made subject to the proper legal approval and authorization of the stockholders of this corporation; therefore,

NOTICE IS HEREBY GIVEN that, pursuant to a further resolution of said Board of Directors, a Special Meeting of the stockholders of this corporation will be held at the office of the corporation, at First National Bank Building, City of Wichita, County of Sedgwick and State of Kansas, on Monday, January 27th, 1930, at eleven o'clock in the morning:

1. To consider and take action upon said proposed sale and exchange of all of this corporation's property and assets, including its good will and its corporate franchises, to Standard Oil Company of New York, a corporation of the State of New York, in exchange for shares of stock in said Standard Oil Company of New York to be issued and delivered to stockholders of this corporation, on the terms and conditions set forth in the said agreement, which will be presented at said meeting of stockholders (a copy of which agreement may be examined by stockholders and by bearers of the aforesaid warrants at the principal office of this corporation in the State of Delaware, at 100 West Tenth Street, City of Wilmington, County of New Castle, State of Delaware, and at the principal office of this corporation in the State of Kansas, in the First National Bank Building, in the City of Wichita, County of Sedgwick, State of Kansas), and to consider and to take action upon the resolution adopted by the Board of Directors of this corporation that it is deemed advisable in the judgment of the Board of Directors and most for the benefit of this corporation that it should be dissolved.

2. To transact such other and further business as may come before the meeting.

NOTICE IS FURTHER GIVEN that a record of stockholders entitled to vote at said meeting will be taken at the time of said meeting.

Dated December 31, 1929.

MILO T. JONES,
Secretary of White Eagle Oil and Refining Company.

Associated Gas and Electric Company

"Rights" Expiration Extended to February 17th

The expiration date for exercising the "Rights" to subscribe to Associated Gas and Electric Company $8 Interest Bearing Allotment Certificates has been extended to February 17, 1930.

Eight "Rights" are required to subscribe to Allotment Certificates at $120 each which are exchangeable after July 1, 1930, for Convertible Debentures, or for Stocks with a present market value in excess of the subscription price.

61 Broadway New York City

OFFICE OF THE UNION TRUST COMPANY OF PITTSBURGH, TRUSTEE.

Pittsburgh, Pa., January 2d, 1930.

Notice to Holders of ALUMINUM COMPANY OF AMERICA Five Per Cent. Sinking Fund Debenture Gold Bonds, Dated March 1, 1927.

Tenders will be received up until Noon, Friday, January 24th, 1930, at the office of The Union Trust Company of Pittsburgh, Trustee, under the Indenture of Trust of the Aluminum Company of America, securing an issue of $60,000,000 par value Five Per Cent. Sinking Fund Debenture Gold Bonds, dated March 1, 1927, for the sale to it as said Trustee for Sinking Fund purposes of all or any part of as many bonds of the issue above described as the sum of One Million One Hundred Sixty-nine and Forty-seven Hundredths ($1,000,169.47) Dollars then available in said fund will pay at prices not exceeding the principal amount of the bonds plus interest accrued thereon together with a premium of five (5%) per cent. of the face value.

The right is reserved to reject any or all proposals in whole or in part. No tenders will be received after Noon, Friday, January 24th, 1930.

In case any tenders are accepted the parties making them will be notified as soon after January 24th, 1930, as is possible and accepted bonds will be paid for upon their presentation and surrender to The Union Trust Company of Pittsburgh, Trustee, on January 27th, 1930.

Interest on accepted bonds will cease as of January 27th, 1930.

Accepted bonds must carry coupons maturing March 1, 1930, and subsequent maturing coupons thereto belonging, and be accompanied with the usual ownership certificate required under the Income Tax Act.

THE UNION TRUST COMPANY OF PITTSBURGH, TRUSTEE.

To the Holders of

Trinity Buildings Corporation of New York

First Mortgage Twenty Year Five and One-Half Per Cent. Sinking Fund Gold Loan Certificates Due June 1, 1939.

NOTICE is hereby given as provided in Article XI of the First Mortgage dated June 1, 1919, between Trinity Buildings Corporation of New York and Guaranty Trust Company of New York, Mortgagee, that offers will be received until 10 o'clock A. M. on Monday, March 3, 1930, at the office of the undersigned, 140 Broadway, New York City, for the sale to it as Sinking Fund Trustee at the lowest prices at which such certificates may be offered, but not exceeding 102% of par and accrued interest, of certificates in such amount as will exhaust the sum of Fifty Thousand Three Hundred Ninety-Two Dollars and Fourteen Cents ($50,392.14) then to be on deposit in the Sinking Fund. Certificates accepted should be delivered March 5, 1930, on which date interest on such certificates will cease.

Offers should be endorsed "Offers to the Sinking Fund of Trinity Buildings Corporation of New York First Mortgage Twenty Year Five and One-Half Per Cent. Sinking Fund Gold Loan Certificates," and should be addressed to the Trust Department. The right is reserved to reject any and all offers in whole or in part.

GUARANTY TRUST COMPANY OF NEW YORK
By WILLIAM C. POTTER, President.

Dated, New York, N. Y., January 15, 1930.

SOUTHERN PACIFIC RAILROAD COMPANY

First Refunding Mortgage Gold Bonds

Notice is hereby given that, pursuant to the provisions of Section 10, Article Fourth, of the mortgage and deed of trust executed by this Company to The Equitable Trust Company of New York, as Trustee, dated January 3, 1905, to secure its First Refunding Mortgage Gold Bonds, this Company has set apart out of the net income derived by it from the lines of railroad subject to the lien of said mortgage and deed of trust the sum of $12,000, in the year 1929, in trust to be used to redeem said bonds; and that bonds will be redeemed therewith. Bids are hereby invited for the surrender of such bonds at prices to be named by the bidders to the amount of $12,102.78 in the Sinking Fund. Such bids should be presented to this Company at its office, 165 Broadway, in the City of New York, on or before February 28, 1930, at 12 o'clock noon, and should be endorsed "Bids for the Surrender of Southern Pacific Railroad Company's First Refunding Mortgage Gold Bonds."

SOUTHERN PACIFIC RAILROAD COMPANY,
By G. L. KING, Secretary.

Dated: January 8, 1930.

MEETINGS AND ELECTIONS.

THE DETROIT EDISON COMPANY
60 Broadway, New York, N. Y.

January 14, 1930.

TO THE STOCKHOLDERS OF THE DETROIT EDISON COMPANY:

NOTICE IS HEREBY GIVEN that the Annual Meeting of the Stockholders of The Detroit Edison Company will be held at the principal office of the Company, No. 60 Broadway, New York, N. Y., on Monday, February 3, 1930, at twelve o'clock noon, for the purpose of electing three Directors of the Company to hold office for a term of three years, approving and ratifying all of the contracts, acts and proceedings of the Board of Directors and officers of the Company since the last Annual Meeting of the Stockholders, as set forth or described in the minute book of the Compnay, which will be presented to the meeting and will be open to the inspection of the stockholders, and transacting any and all other business that may properly come before the meeting.

Stockholders of record at the close of business on Thursday, January 23, 1930, will be entitled to vote at the meeting.

By order of the Board of Directors.
ALEX DOW, President.
F. H. PISKE, Secretary.

FIDELITY TRUST COMPANY

OF NEW YORK

THE ANNUAL MEETING of the Stockholders of the Fidelity Trust Company of New York for the election of Directors, the appointment of three Inspectors of Election and for the transaction of such other business as may properly come before said meeting, will be held at the office of the company, 120 Broadway, New York, on Wednesday, January 15th, 1930, between the hours of 12 o'clock noon and 1 o'clock P. M.

Dated, New York, January 1, 1930.
ARTHUR W. MELLEN, Secretary.

MEETINGS AND ELECTIONS.

THE BANK OF AMERICA NATIONAL ASSOCIATION
44 WALL STREET
NEW YORK CITY

NOTICE OF SPECIAL MEETING OF SHAREHOLDERS

January, 1930.

TO THE SHAREHOLDERS:

NOTICE IS HEREBY GIVEN that a special meeting of the shareholders of The Bank of America National Association will be held at its main office, No. 44 Wall Street, Borough of Manhattan, City and State of New York, on February 10, 1930, at two o'clock in the afternoon, for the purpose of voting upon the ratification and confirmation of an Agreement dated January 8, 1930, entered into by a majority of the Board of Directors of this Bank and by a majority of the Board of Directors of the Murray Hill Trust Company for the consolidation of said Bank and Trust Company under the charter and name of this Bank as set forth in the said Consolidation Agreement; and for the purpose of transacting such other business as may properly come before said meeting.

By order of the Board of Directors.
CHARLES E. CURTIS, *Cashier*.

Murray Hill Trust Company
279 MADISON AVENUE
NEW YORK CITY

January 9, 1930.

NOTICE OF SPECIAL MEETING OF STOCKHOLDERS

TO THE STOCKHOLDERS:

NOTICE IS HEREBY GIVEN that a special meeting of the stockholders of Murray Hill Trust Company will be held at its office, 279 Madison Avenue, Borough of Manhattan, City and State of New York, on February 10, 1930, at eleven o'clock in the forenoon, for the purpose of voting upon the ratification and confirmation of an Agreement dated January 8, 1930, entered into by a majority of the Board of Directors of this Company and by a majority of the Board of Directors of The Bank of America National Association for the consolidation of said Bank and Trust Company under the charter and name of The Bank of America National Association as set forth in the said Consolidation Agreement; and for the purpose of transacting such other business as may properly come before said meeting.

By order of the Board of Directors.
BEN B. BULLOCK, *Secretary*.

HOME & OVERSEAS BOND & SHARE COMPANY, INC.

25 Broad Street, New York City.

Notice is hereby given that the Annual Meeting of the Stockholders of the Home & Overseas Bond & Share Company, Inc., will be held at the office of the Company, 25 Broad Street, New York City, on Tuesday, February 4th, 1930, at 12 o'clock noon, for the election of Directors and the transaction of such other business as may come before the meeting.

Dated January 10, 1930.
PAUL ROSENTHAL, Secretary.

THE ANNUAL MEETING OF STOCKHOLDERS of Vapor Car Heating Company, Inc., will be held at the office of the company, Room 1116, 9 Park Place, New York City, N. Y., on the 28th day of January, 1930, at 11 o'clock A. M., for the transaction of any and all business that may come before the meeting, including the election of a Board of Directors to hold office for the ensuing year.

A. D. BRUCE, Secretary.
Dated January 10, 1930.

NEW YORK TRANSFER COMPANY, INCORPORATED.

The Annual Meeting of the stockholders of the New York Transfer Company, Incorporated, will be held at 605-615 West 42d Street, New York City, at 12 o'clock noon on Wednesday, January 29th, 1930, for the election of a Board of Directors and such other business as may properly come before the meeting.

S. W. B. DRAPER, President.

DIVIDENDS.

DIVIDEND NOTICE

Empire Public Service Corporation

CLASS A COMMON STOCK

The Board of Directors has declared the regular quarterly dividend on Empire Public Service Corporation Class A Common Stock of 45¢ per share, payable on February 15, 1930, to holders of record as of January 25, 1930. Holders have the option of applying said dividend to the purchase of Class A stock at $18.00 per share.

HAROLD P. WOODCOCK, Secretary.

NEW YORK & HONDURAS ROSARIO MINING COMPANY
17 Battery Place, New York, N. Y.
January 14th, 1930.

DIVIDENDS NOS. 282 AND 283.

The Directors of this Company have this day declared a dividend of two and one half per cent (2½%) and an extra dividend of two and one-half per cent (2½%) on its capital stock, payable on February 1st, 1930, to stockholders of record at the close of business on January 21st, 1930.

W. C. LANGLEY, Treasurer.

The Board of Directors of INDUSTRIAL FINANCE CORPORATION has declared a regular quarterly dividend of one and three-quarters (1¾) per cent on the 7% Preferred Stock and a regular quarterly dividend of one and a half (1½) per cent on the 6% Preferred Stock of the Corporation, payable February 1, 1930, to stockholders of record at the close of business January 24, 1930.

H. F. STEVENSON, Treasurer.

UNIVERSAL LEAF TOBACCO CO., INC.

A dividend of 75c per share on the common stock of Universal Leaf Tobacco Company, Inc., has been declared payable February 1, 1930, to common stockholders of record at the close of business Jan. 17, 1930.

C. M. DOZIER, Secretary.

DIVIDENDS.

BLUE RIDGE CORPORATION

Declaration of Regular Dividend on the Optional 6% Convertible Preference Stock, Series of 1929

The Board of Directors has today declared the second regular quarterly dividend on the Optional 6% Convertible Preference Stock, Series of 1929, payable on March 1, 1930, to holders of record at the close of business February 5, 1930, at the rate of:

1/32nd of one share of Common Stock of the Corporation per share of such Preference Stock, or, at the option of such holders (provided written notice is received by the Corporation on or before February 15, 1930), 75c per share in cash.

L. E. KILMARX, Treasurer.
January 13, 1930.

SAVANNAH SUGAR REFINING CORPORATION,

Preferred Stock Dividend No. 41.
Common Stock Dividend No. 25.

The directors of Savannah Sugar Refining Corporation have declared the regular quarterly dividend of 1¾% on the preferred stock of that company, and also a dividend of $1.50 per share upon the common stock of that company, both payable February 1st, 1930, to stockholders of record at the close of business January 15th, 1930. Checks will be mailed.

THOMAS OXNARD, Treasurer.
Savannah, Georgia, January 6, 1930.

MOHAWK MINING COMPANY

Dividend No. 61

A dividend of One Dollar and Fifty Cents ($1.50) per share on the capital stock of this company will be payable on and after March 1, 1930, to stockholders of record at the close of business January 31, 1930.

LUNSFORD P. YANDELL, President.

MOODY'S INVESTORS SERVICE.

The regular quarterly dividend of seventy-five (75c) cents per share on the Participating Preference Stock of the Company has been declared by the Board of Directors, payable February 15, 1930, to stockholders of record February 1, 1930. The books will not close.

D. B. McCRUDEN, Secretary.

To the Holders of
1,107 Fifth Avenue Corporation
6% Mortgage Bonds

Notice is hereby given that, pursuant to the provisions of Paragraph 5 of the Trust Mortgage dated December 22, 1924, between 1,107 Fifth Avenue Corporation and American Trust Company, as Trustee, securing an issue of 6% Mortgage Bonds maturing February 1, 1940, the undersigned, as Trustee, has drawn by lot for redemption on February 1, 1930, at par and accrued interest, $39,000. Par Value of such Bonds, numbered as follows:

12	91	171	255	299	385	494	571
23	102	185	259	347	443	512	577
28	108	199	270	357	460	527	599
39	144	205	271	366	470	543	600
56	158	252	280	383	471	557	

The above mentioned Bonds should be presented for redemption on February 1, 1930, at the principal office of American Trust Company, Trust Department, 135 Broadway, New York City, on and after which date interest will cease to accrue on said Bonds. Interest coupons due and payable February 1, 1930, should be detached from said Bonds and presented for collection through the usual channels.

American Trust Company, *Trustee*.
By: Cyril H. Burdett, *Vice President*.
Dated January 15, 1930.

CENTRAL PACIFIC RAILWAY COMPANY

First Refunding Mortgage Bonds

Notice is hereby given that, pursuant to the provisions of Article Eight of the mortgage, dated August 1, 1899, from this Company to the Central Hanover Bank and Trust Company, successor by merger to the Central Union Trust Company of New York, Trustee, this Company has set apart out of the net income derived by it from the lines of railroad therein mortgaged the sum of $25,000, and that bonds issued under said mortgage will be redeemed therewith. Bids are hereby invited for the surrender of such bonds, at prices to be named by the bidders, to the amount of $25,086.42 in the sinking fund.

Such bids should be presented to this Company at its office, 165 Broadway, in the City of New York, on or before February 28, 1930, at 12 o'clock noon, and should be endorsed "Bids for the Surrender of Central Pacific Railway Company First Refunding Mortgage Bonds."

CENTRAL PACIFIC RAILWAY COMPANY,
By G. L. KING, Secretary.
Dated January 8, 1930.

Muskogee Electric Traction Company

First Mortgage 5% Sinking Fund Gold Bonds.

The Equitable Trust Company of New York as Trustee under the Mortgage of the Muskogee Electric Traction Company, dated May 1, 1912, hereby invites offerings for the sale to it of as many bonds issued thereunder as will exhaust the sum of Nine Thousand Six Hundred Dollars ($9,600) at a price not to exceed 105% and accrued interest. Sealed offers should be addressed to the Corporate Trust Department of the undersigned, No. 11 Broad Street, New York City, and will be opened at 12 o'clock noon, February 5, 1930; on and within thirty days after which date the holders of bonds whose offers are accepted must present their bonds to the Trustee for payment. The right is reserved to reject any and all offers.

Dated New York, N. Y., January 15, 1930.
THE EQUITABLE TRUST COMPANY OF NEW YORK, Trustee.
By LYMAN RHOADES, Vice President.

WOODWARD IRON COMPANY

5% Sinking Fund Gold First and Consolidated Mortgage Bonds.

Sealed proposals will be received up to twelve o'clock noon on Thursday, January 30, 1930, at the office of the City Bank Farmers Trust Company, 22 William Street, New York City, for the sale to the Trustee of a sufficient number of bonds to invest the money in the Sinking Fund Account under the above mentioned mortgage. The right is reserved to reject any and all bids.

CITY BANK FARMERS TRUST COMPANY,
By: JAMES H. PERKINS, President.
Dated New York, N. Y., January 8, 1930.

TO THE HOLDERS OF
Computing-Tabulating-Recording Co.
Six Per Cent. Thirty-Year Sinking Fund Gold Bonds, Due July 1, 1941.

NOTICE IS HEREBY GIVEN, as provided in Article Sixth of the Indenture, dated July 15, 1911, securing the above bonds, that sealed offers will be received until 10 o'clock A. M., on Monday, January 27, 1930, at the office of the undersigned, 140 Broadway, New York, for the sale to the Sinking Fund at the lowest prices offered, which must be less than 105% of par and accrued interest to January 28, 1930, of sufficient bonds to exhaust the sum of Two Hundred Fifty Thousand, Two Hundred Thirty Dollars and Seventy-eight Cents ($250,230.78). Offers should be sealed and addressed to the Trust Department. The right is reserved to reject any and all offers, in whole or in part. Bonds accepted are required to be delivered on January 28, 1930.

GUARANTY TRUST COMPANY OF NEW YORK, Trustee,
By WILLIAM C. POTTER, President.
Dated, New York, N. Y., January 13, 1930.

DISSOLUTION NOTICE.

THE COPARTNERSHIP CONSISTING OF Nathan Levine, Morris Povman and Sam Smolowitz, trading as Belle Mercantile Co., at 496 Broadway, New York City, has this day been dissolved.

The undersigned will not be liable for any obligations incurred on and after Jan. 8, 1930, by Morris Povman, Sam Smolowitz and Belle Mercantile Co.

Dated Jan. 8, 1930.
NATHAN LEVINE.

PROPOSALS.

WAR DEPARTMENT, office of the Constructing Quartermaster, Mitchel Field, Long Island, New York. Sealed proposals will be received at this office until 11:00 A. M. (Eastern Standard Time), Monday, February 10, 1930, and then publicly opened for constructing 7 double quarters for Non-Commissioned Officers, at this station, in accordance with the plans and specification, copies of which may be obtained at this office upon deposit of $10.00 to insure their safe return.

WAR DEPARTMENT—OFFICE OF THE Constructing Quartermaster, 39 Whitehall Street, New York City.—Sealed proposals will be received at this office until 11 A. M., February 11, 1930, and then opened for the construction of Four (4) Double Quarters for Non-Commissioned Officers at Fort Slocum, New York." A check for $25.00, payable to the Treasurer of the United States, required to insure return of plans and specifications. Further information upon application.

U. S. ENGINEER OFFICE, P. O. Box 667, Vicksburg, Miss. Sealed bids will be received at this office until 11 o'clock A. M., January 23, 1930, and then opened, for making aerial photographs of a section of the Mississippi Valley (Louisiana and Mississippi), area approximately 2,600 square miles.

THE BUSINESS WORLD

COMMERCIAL PAPER.

Yesterday.. 5 to 5¼ per cent for the best names. Monday.... 5 to 5¼ per cent for the best names. The quotations are for 4 to 6 months' paper.

To Price Jobbers' Flannels.

Prices on jobbers' lines of flannels for the new season will be made today by the Amoskeag Manufacturing Company, D. W. Jarvis, selling agent. The goods will be priced on the same basis as at the recent opening of lines for the cutting-up trade. These showed a uniform reduction of half a cent a yard.

More Buyers in the Market.

A gain in the number of buyers registered in the market during the week ended yesterday was noted in comparison with the figures of the preceding week. The total, however, was well under the total registered for the same period last year. For the week 1,159 buyers were listed as against 1,088 in the preceding week and 1,413 in the corresponding week a year ago, according to the arrivals published in THE TIMES. The registrations yesterday were considerably under those on the same day last week, the comparison being 480 with 648.

Trade Less Active Than Expected.

While the volume of buying done so far this week has been substantial, it has not quite measured up to expectations for the period, it was said here yesterday. The explanation was generally offered that consumer response to retail clearance sales has been slowed up by the weather conditions in many sections of the country. This has caused a drop in the volume of immediate sales goods sought for fill-ins and has led to postponement of a week or so of the trips of buyers to the market here. Until the clearance events are out of the way not a great deal in the way of active buying for Spring is anticipated.

Bingham Heads Foreign Trade Body

Charles E. Bingham of Bingham & Co. was elected president of the American Importers' and Exporters' Association at the twenty-third annual meeting of that organization held in the Whitehall Club yesterday. Mr. Bingham succeeds R. A. Medina of the J. A. Medina Company. Other officers of the organization elected yesterday were Norman M. Ward of John Dunn Son & Co., vice president; John R. Bradlee of the Henry W. Peabody Company, treasurer, and Maxwell MacMaster of the R. W. Cameron Company, secretary. In a short address following his election Mr. Bingham told the members that prospects for a profitable year in foreign trade this year were bright.

Starr Heads "Durene" Drive.

E. L. Starr, formerly director of the Rayon Institute, has been named supervisor of the new activities of the Durene Association of America, it was announced yesterday by J. P. Holt, chairman of the governing committee of the organization. The association, Mr. Holt said, will inaugurate a nation-wide movement to secure recognition of the best grade of mercerized yarn, known by the generic term "durene." Funds approximating a half million dollars, he added, have been set aside for the work, which will extend over a period of years. The outstanding aim will be to acquaint both the trade and consumers with the quality range of mercerized yarns.

Wool Blanket Prices Reduced.

Reductions made on leading 1930 lines of part-wool and all-wool blankets in this market yesterday were sharper than had been looked for in some quarters. Prices on the part-wool lines of the Chatham Manufacturing Company were 7½ per cent under those of a year ago, while the company's all-wool blankets were opened about 5 per cent lower. The key part-wool number of Leaksville Blankets, Inc., the 4½-pound Lucerne, is about 9 per cent under the 1929 opening, despite a two-inch increase in length and width. It is now priced at $2.71½, with discounts. The Leaksville key all-wool number, the Rockingham, is higher than last year, but as it has been made larger and heavier, it was said actually to be priced under the 1929 comparative figure.

Feature Low-End Cutlery Items.

Cutlery which can be retailed at a low figure has been given special attention by manufacturers, early showings of Spring merchandise disclose. Several companies are bringing out bread knives and bread boards to be retailed at a unit at prices ranging from 69 cents to $1. In one instance a three-piece carving set of stainless steel and consisting of a bread knife, kitchen knife and a fork is to be marketed as a $1 retail special. So far there has been little activity in cutlery, but buyers are expected to start placing orders late this month. At that time, producers believe, they will be particularly interested in articles which can be displayed as unusual values.

Select Seamless Hose Mark.

"Guildmode" was selected yesterday as the identifying mark for use on women's fine-gauge seamless silk hose by manufacturers who comply with the producing specifications of the Hosiery Guild, Inc., it was announced by Managing Director Harry L. Kinne. A transfer for use on the hose embodies this mark and the words "Certified by the Hosiery Guild, Inc." The mark and the transfer were decided on at a meeting of the executive committee and board of directors of the guild at 366 Broadway. It is expected that the specifications governing the hose on which they may be used will be worked out at a meeting to be held there this morning.

Plans Billiard Table Sale.

Feeling that the consumer demand for billiard and pocket billiard tables was only partially satisfied by holiday purchases a local department store will undertake a special Washington's birthday sale of the items, it was learned in the trade yesterday. An order for 1,200 tables of varying sizes has been placed with a local manufacturer by this store. The move has proved a surprise to others in the business as it is claimed to be a distinct departure from the ordinary procedure. Similar sales of toy and furnishings items which were in demand during the holidays are now being suggested to other stores.

Plan Woolen Loom Survey.

Plans for a survey of operating looms in the woolen industry are being considered by the Wool Institute, it was learned yesterday. The canvass would have particular pertinence in relation to the percentage of active looms and to the question of the available woolen textile machinery generally, it was pointed out. The last survey of this kind was made in 1926, and brought out a number of facts which the industry found of value in shaping plans. The view was expressed that the forthcoming survey will show a marked improvement in the percentage of active looms, reflecting steps taken to bring output in line with demand.

Gray Goods Continue Quiet.

Gray goods again dragged in this market yesterday. Printcloth business was done in 38½-inch 60-48s at 5¾ cents, in 38½-inch 44-40s at 4½ cents and in 38½-inch 64-60s at 6¾ cents. Sheetings were not active, but among the sales were 36-inch 6.15s (40-square) and 4.70s at 5 and 6½ cents respectively. Trading in drills was done on the basis of 8⅞ cents for 30-inch 3.25s and 10¾ cents for 2.85s in the same width. Save for some trading in combed lawns, the rest of the market was featureless. For 40-inch 76-72s, nine-yard combed lawns 9¼ cents was paid.

SUGAR, COFFEE, COCOA.

Sugar.

The sugar futures market was easier yesterday, with closing prices unchanged to 3 points lower. For a time houses with trade connections were buyers, uncovering short hedges, but later trade houses sold, and the market turned easier.

In the raw market, sales of 2,000 tons of Philippines January-first-half-February shipment to an operator at 3.77 were reported. Refiners purchased 3,000 tons of Philippines, due the middle of February, and 2,500 tons Philippines late February arrival at 3.77. At the close a small parcel of Porto Ricos late January arrival was available at 3.77. Buyers were interested in February arrival sugars at 3.77, with sellers of such sugars at 3.80, equal to 2 1-32 c. i. f.

London was dull and easier, with parcels of May shipment raws sold at the equivalent of 1.65 f. o. b. Refined was unchanged. New business was nil, but withdrawals were good.

Price ranges were:

	High.	Low.	Close.	Prev. Close.	Last Year.
January	1.85	1.83	*1.84	1.84	1.95
March	1.91	1.89	1.89	1.92	2.01
May	1.97	1.95	1.95	1.97	2.10
July	2.02	2.00	*2.00	2.02	2.17
September	2.09	2.07	2.07	2.09	2.22
December	2.13	2.12	2.13	2.14	2.27
January (31)	2.13	2.13	*2.13	2.14	2.24

*Nominal

Coffee.

Coffee futures on the New York Coffee and Sugar Exchange yesterday closed 22 to 32 points lower in the A contracts and 35 to 43 points lower in the D contracts.

Price ranges were:

NO. 7—CONTRACT A.

	High.	Low.	Close.	Prev. Close.	Last Year.
Jan.	8.00	8.00	*8.05	8.27	16.50
March	8.10	7.85	7.90	8.22	15.75
May	7.63	7.49	*7.55	7.78	15.00
July	7.55	7.45	*7.50	7.73	14.35
Sept.	7.55	7.40	7.45	7.68	13.95
Oct.	7.50	7.30	*7.30	7.56	13.55

SANTOS NO. 4—CONTRACT D.

	High.	Low.	Close.	Prev. Close.	Last Year.
Jan.	...	...	*13.07	13.45	22.80
March	12.76	12.53	12.57	12.95	22.35
May	11.75	11.52	11.52	11.95	21.39
July	11.27	11.10	*11.12	11.47	20.64
Sept.	11.37	10.90	10.90	11.25	20.00
Dec.	10.82	10.65	10.65	11.00	19.55

*Nominal.

Cocoa.

Cocoa futures on the New York Cocoa Exchange closed 4 points lower to 2 points higher yesterday. Spot cocoa was unchanged at 9¼ cents a pound.

Price ranges were:

	High.	Low.	Close.	Prev. Close.	Last Year.
January	9.06	9.05	*9.02	9.06	9.84
February	...	...	*9.17	9.19	9.86
March	9.45	9.40	9.42	9.44	9.97
May	9.80	9.78	9.78	9.78	10.26
June	...	...	*9.89	9.88	10.38
July	10.01	10.00	10.00	9.99	10.48
September	10.25	10.25	10.25	10.23	10.68
December	...	...	*10.05	10.03	10.43

*Nominal.

BURLAP FUTURES ADVANCE.

Transactions on Local Exchange Total 300,000 Yards.

Burlap futures on the New York Burlap and Jute Exchange yesterday closed higher than on Monday. There were 300,000 yards traded in.

Price ranges were:

	High.	Low.	Close.	Prev. Close.
April	5.22	5.21	5.26n	5.16n
July	5.31	5.30	5.32n	5.22n
August	5.35	5.34	5.37n	5.31n

HARDWARE TRADE NORMAL.

Healthy Conditions Reported at the Leading Market Centres.

The hardware trade throughout the country continues healthy, according to reports from leading market centres to Hardware Age. Current sales are maintaining approximately the same levels as are customary for the season. Spring lines are prominent in the orders being booked for future delivery. The credit situation, while "spotty" in character, is considered satisfactory as a whole.

Conditions, for the most part, are favorable to the hardware industry at present and a general improvement in the coming months has been predicted. In the South, especially, agricultural conditions have shown marked improvement and this is being reflected in orders received from agricultural sections.

HIDE FUTURES ARE EASIER.

Tendency Downward in Deals Involving 240,000 Pounds.

Hide futures closed easier yesterday on the New York Hide Exchange. Sales amounted to 240,000 pounds.

Price ranges were:

	High	Low	Close	Pre Close
Jan.			14.25N	14.30N
Feb.			14.50N	14.55N
Mar.			14.75N	14.80N
Apr.			15.00N	15.00N
May	15.35	15.33	15.20@15.30	15.25@15.50
June			15.45N	15.50N
July			15.65N	15.80N
Aug.			15.90N	16.05N
Sept.	16.30	16.30	16.10@16.25	16.31T16.30
Oct.			16.30N	16.45N
Nov.			16.50N	16.65N
Dec.	16.90	16.90	16.70@16.90	16.80N

N—Nominal.

RAW SILK FUTURES GAIN.

Quotations on National Exchange Confined to Narrow Range.

Raw silk futures on the National Raw Silk Exchange yesterday closed higher than the closing on Monday with sales totaling 250 bales.

Price ranges were:

	High.	Low.	Close.	Prev. Close.
January	...	...	4.46@.49	4.46
February	4.52	4.50	4.52@.54	4.50
March	...	...	4.52@.53	4.49
April	4.51	4.51	4.51@.53	4.49
May	...	...	4.48@.51	4.47
June	4.48	4.48	4.48@.50	4.46
July	4.44	4.44	4.43@.44	4.45
August	4.43	4.43	4.42@.44	4.43

METAL MARKET REPORT.

These prices were quoted on the local market:

	Yesterday. Bid.	Yesterday. Asked.	Monday. Bid.	Monday. Asked.
Copper, electro	...	18.00	...	18.00
Tin, str. spot	...	38.75	...	38.75
Lead, N. Y. spot	...	6.25	...	6.25
Zinc, N. Y. spot	...	5.60	...	5.60
Antimony	...	8.50	...	8.50
Quicksilver	...	124.50	...	124.50
Aluminum	...	24.00	...	24.00
Iron, No. 2X Phil.	21.26	22.26	21.26	22.26

London quotations were:

	Yesterday. £	s.	d.	Monday. £	s.	d.
Copper, spot	71	17	6	71	15	0
Copper, futures	69	10	0	69	5	0
Tin, spot	174	7	6	174	17	6
Tin, futures	177	12	6	178	2	6
Spelter, spot	19	5	0	19	7	6
Spelter, futures	19	17	6	20	0	0
Lead, spot	21	12	6	21	12	6
Lead, futures	21	12	6	21	12	6

RUBBER CONSUMPTION IN 1929 TOPPED 1928

Gain Was in Early Part of Year—Stocks Show Increase—December Imports Lower.

Consumption of rubber in 1929 was estimated yesterday by the Rubber Manufacturers' Association at 469,804 long tons, against 441,339 in 1928. Toward the end of the year the total was under that of the closing months of 1928, the figures for December, 1929, having been 27,659 long tons, compared with 31,277 in December, 1928.

Stocks of crude rubber in the United States either on hand or in transit overland, on Dec. 31, were estimated at 105,137 long tons, compared with 92,219 on Nov. 30. Crude rubber afloat for the United States was estimated at 62,388 long tons, against 62,358 on Oct. 31.

Imports of crude rubber in December were 43,542 long tons, contrasted with 40,621 in November and 46,840 in December, 1928. Imports for 1929 were estimated at 561,454 long tons, while 446,421 was the total in 1928.

RUBBER FUTURES STEADY.

Day's Sales Amount to 852 Tons—Spot Closes at 14.60.

Rubber futures on the Rubber Exchange of New York closed steady yesterday, with sales for the day totaling 341 lots or 852½ long tons. Spot closed nominally at 14.60.

Prince ranges were:

	High.	Low.	Close.	Prev. Close.
Jan.	14.40	14.30	*14.50	†14.70
Feb.	..	..	‡14.70	‡14.80
March	15.00	14.80	‡14.90	15.00@15.70
April	..	..	‡15.10	‡15.20
May	15.40	15.20	†15.30	15.40@15.50
June	..	..	†15.50	‡15.60
July	15.80	15.50	15.60@15.80	15.80@15.90
August	..	..	‡15.80	‡16.00
Sept.	16.10	15.90	†16.00@16.10	†16.30
October	16.40	16.20	‡16.20	16.40@16.50
Nov.	..	..	‡16.40	‡16.60
Dec.	16.90	16.60	‡16.60	‡16.80

*Bid. †Trading. ‡Nominal.

Machine Suit Settled.

The settlement of all litigation pending between the Monroe Calculating Machine Company, Inc., and the Marchant Calculating Machine Company was announced yesterday in a statement issued jointly by J. R. Monroe, president of the Monroe Company, and J. H. King, president of the Marchant Company. The statement said that all matters of dispute between the two companies have been settled by an agreement with which each company is satisfied and pleased.

COMMODITY PRICES.

Yesterday's closing wholesale cash prices for commodities in the New York market, unless otherwise noted, were:

	1930. Jan.14.	1930. Jan.7.	1929. Jan.15.
FOODSTUFFS—			
Wheat, No. 2 red	$1.42	$1.42⅞	$1.57⅛
Corn (new), No. 2 yellow	1.07⅞	1.04⅛	1.14½
Rye, No. 2 white	1.07⅛	1.08⅞	1.15
Oats, No. 2 white	.57½	.57½	.61
Flour std. Spring patents	6.50	6.90	6.10
Coffee, No. 7 Rio	.10⅛	.09¼	.18
Sugar, granulated	.0520	.0515	.0505
Butter, cr 92 score	.34¾@.35	.36	.47
Eggs, fr. gath. 1sts	.42@42½	.46½	.39
Lard, Mid W.	10.95@11.05	10.65	12.25
Pork, mess	26.50	26.50	30.00
Beef, family	27.00@29.00	29.00	31.00
METALS—			
Iron 2X Phila	22.26	22.26	20.25
Steel billets, Pitts	34.00	34.00	33.00
Lead	6.25	6.25	6.65
Copper	18.00	18.00	16.75
Zinc, E. St. L., delv	5.25	5.35	6.35
Tin	38.75	38.62½	49.12½
TEXTILES—			
Cotton, mid upland	17.45	17.05	20.40
Printcloths (64-60)	.07	.07	.07¾
Silk, crack doub. Ext.	4.70	4.67½	4.97½
MISCELLANEOUS—			
Rubber, spot	14.60	15.30	19.80
Hides, heavy Nat. steers	.16½	.16	.20
Gasoline	.14	.14	.18
Crude oil, mid-Con., 33 to 33.9 grav	1.30	1.30	1.21

Range of Prices, 1930.

	Highest		Lowest	
Wheat	$1.46¼	Jan. 2	$1.40¾	Jan. 10
Corn	1.08½	Jan. 13	1.04⅛	Jan. 7
Rye	1.11⅞	Jan. 3	1.07½	Jan. 13
Oats	.58	Jan. 2	.57	Jan. 4
Flour	6.90	Jan. 2	6.50	Jan. 14
Coffee	.10½	Jan. 14	.09¼	Jan. 2
Sugar	.0520	Jan. 8	.0510	Jan. 2
Butter	.38	Jan. 2	.34½	Jan. 8
Eggs	.46½	Jan. 4	.41½	Jan. 3
Lard	11.05	Jan. 14	10.45	Jan. 6
Pork	26.50	Jan. 2	26.50	Jan. 2
Beef	29.00	Jan. 2	27.00	Jan. 2
Steel billets	35.00	Jan. 2	34.00	Jan. 7
Iron	22.26	Jan. 2	22.26	Jan. 2
Lead	6.25	Jan. 2	6.25	Jan. 2
Copper	18.00	Jan. 2	18.00	Jan. 2
Zinc	5.45	Jan. 2	5.25	Jan. 8
Tin	39.62½	Jan. 2	38.62½	Jan. 6
Cotton	17.55	Jan. 13	17.05	Jan. 6
Printcloths	.07	Jan. 2	.07	Jan. 2
Silk	4.70	Jan. 2	4.62½	Jan. 8
Rubber	15.70	Jan. 2	14.40	Jan. 10
Hides	.16½	Jan. 8	.16	Jan. 2
Gasoline	.14	Jan. 2	.14	Jan. 2
Crude Oil	1.30	Jan. 2	1.30	Jan. 2

COTTONSEED OIL.

	Sales.	High.	Low.	Close.	Prev. Close.
Spot	...	...	...	8.45	8.50
Jan.	...	...	...	8.40	8.50
Feb.	100	8.60	8.60	8.60	8.50
March	400	8.79	8.78	8.78	8.76
April	...	...	...	8.85	8.80
May	2,400	9.08	8.98	8.98	8.96
June	...	...	...	9.05	9.10
July	5,400	9.30	9.19	9.20	9.18
Aug.	...	...	...	9.28	9.28
Total	8,300				

FLAXSEED.

	High	Low.	Close	Prev. Close.	Last Year
Minneapolis.					
May	3.11½	3.10½	3.10½	3.11	2.43¼
Duluth.					
May	3.09¼	3.08¼	3.08¼	3.09	2.40½
July	3.07	3.06¾	3.06¾	3.07¾	2.40¾
Winnipeg.					
May	...	...	2.60¼	2.60¼	1.96½
July	...	...	2.61	2.61	1.95¾

PRODUCE MARKETS.

Butter.

Receipts, 17,681 packages. The market more settled and prices eased off about ¼c on the choice and fancy grades of fresh table butter. Supplies excessive and buyers operating very cautiously. Intermediate and lower grades without much change but moving slowly.

Creamery, lb.:
Higher than extras 35½-.36
Ex., 92 sc...34¾-.35
Firsts, 88 to 91 score 31-.34½
Seconds, 84 to 87 score 28-.30
Lower grd....26-.27
Centralized:
90 score..........34
89 score.....32½-.33
88 score.....31-.31½
84 to 87 score.28-.30
Unsalted:
Higher than extras 37½-.38
Extras, 92 score, .36½-.37
Firsts, 88 to 91 score 33-.36
Seconds 30-.32
Lower grd....27-.29
Held, firsts, .30½-.33½
Held, high scoring, .35
Held, extras, .34-.24½
Held, seconds.28-.30
Renovated ..32-.32½
Ladles, cur. make:
Extras 30-.31
Firsts 27-.28
Packing stock:
No. 1.......26-.26½
No. 2...........25
Lower grd....19-.24

Cheese.

Receipts, 340,899 pounds. Trading very quiet on both cured and fresh goods, prices unchanged.

State, Flats:
Fresh 19
Held 23-.26
Wis., Young Amer.:
Held 22½-.24½
Fresh 22
Single Daisies:
Fresh 20½-.20¾
Held 21½-.24
Flats:
Junes 23½-.24

Eggs.

Receipts, 22,360 cases. Market weaker on fresh mixed colors, all browns and nearby whites. Position not well defined on Pacific Coast whites. Refrigerators weaker.

Futures on New York Mercantile Exchange Clearing House, 55 cars January refrigerator firsts, 36¼c, 35⅜c, 36½c, 36⅜c; commitments, 72 cars; 1 car April storage packed firsts, 29½c, commitments, 12 cars, 1 car November refrigerator firsts, 32½c, settling price February fresh firsts, 30¼c; commitments, 2,100 cases.

Mixed colors:
Current closely selected 46-.47
Extras 45-.45½
Firsts 42-.42½
Extra firsts.43½-.44
Mediums 40
Dirties, No. 1.....40
Checks 35
Whites:
*Nrby., hen, closely sel., ex..45½-.46½
Nrby. & West. av. extras... 44½
Mediums 42½
Pacific Coast:
Extras 47½-.48
Do extra firsts, .47-.47¼
Mediums ...43½-.44
Other Wn. & Sn., .44-.44½
Browns:
Nrby. & Wn., hen, extras 48
Gathered extras, .46-.47

*Extra fancy Jerseys bought direct at 1 to 2½c over the top quotations.

REFRIGERATOR.

Mixed colors:
Extra firsts, .38½-.39½
Firsts 36½-.38
Seconds 35½-.36
Whites:
Nrby. 38-.39
Browns:
Extra firsts...39-.40
Firsts 37½-.38½

Poultry.

LIVE.

There were 41 freight cars in or due yesterday; about 37 cars are being unloaded. About 27 cars are expected today and listings for the week total 182 freight cars. Receipts light, invoices for the week apparently short of requirements and market ruled firmer. It is generally felt that fowls and chickens will show some advance but receivers were anxious to go slowly after last week's experience. Express broilers more in sellers' favor. Nearby farm-fattened geese and Long Island Spring ducks no more than steady.

EXPRESS.

Ducks:
L. I. spring.....23
Nrby., farm fatted. .23-.25
Geese:
Nrby., farm fatted. .24-.26

DRESSED.

Chickens running staggy and market irregular; tone firm for best grades. Fowls weak and 1c lower for large. Old cocks dull unless fancy. Capons firm. Turkeys in light supply. Ducks and geese weak. Squabs steady. Guineas dull. Frozen poultry quiet and unchanged except fowls lower.

Chickens:
Broilers:
Wn., fresh....25-.34
Wn., frozen...30-.40
Fryers, fresh. 20-.28
Fryers, froz...28-.32
Roasters, fresh. .22-.3½
Frozen 29-.37
Stags:
Small 18-.22
Large 20-.25
Fowls:
Wn., fresh...22-.33
Old cocks.....18-.24
Capons:
Ungraded 28-.44
Turkeys:
Nrby., toms...35-.43
Nrby., hens...34-.41
Nrby., mediums, 28-.34
Wn., toms.....33-.40
Wn., hens.....32-.38
Wn., mediums. .27-.31
S. Wn., toms.33-.38
S. Wn., hens..32-.36
S. Wn., mediums, 26-.29
Wn. and Sn., old toms 27-.31
Wn. and Sn., old hens 27-.33
Frozen:
All grades 1 cent under fresh.
Ducks:
Md. 18-.25
L. I., frozen..23-.26
Wn., fresh....15-.22
Geese:
Md. 18-.24
Wn., fresh....15-.22
Squabs:
Ungraded, lb..60-.70
Pigeons:
Doz. 75-1.00
Guineas:
Plucked, pr..75-1.50
Unplucked, pr., .50-1.25

RABBITS.

Cottontails:
Large, pr.....30-.40
Small, pr.....10-.20
Snowshoes 40-.50
Jacks, pr......75-1.00
Hares, white, pr., 1.00-1.25
Tame, lb.......20-.30

Fresh Fruits.

Apples slow and irregular. [illegible] very irregular. Strawberries weak and lower.

Apples:
En. and Sn., bsk., 1.00-3.25
En., box and carton 1.25-3.75
Sn. and En., bbl., 3.00-11.00
Wn., box...1.20-4.00
Avocado Pears:
Cal., flat crt., 6.00-10.00
Cranberries:
All sects., ½ bbl., 3.50-9.00
Do ¼ bbl....3.50-5.00
Grapes:
Cal., all varieties, lug. 1.75-2.25
Cal., keg...3.30-5.05
Grapefruit:
Fla., box..2.50-6.75
Kumquats:
Fla., pt......10-.12
Lemons:
Cal., box..4.85-6.50
Limes:
Repkd., std., small crt. 1.25-1.50
Dom., bbl., 13.00-14.00
Oranges:
Cal., box...3.00-7.00
Fla., box...2.25-6.75
Pears:
En., bu.....1.50-2.50
Wn., box ..2.00-4.45
Pineapples:
Haiti, large crt. 4.00-6.00
Cu., crt....1.95-3.25
Strawberries:
Fla., qt.......35-.40
Fla., pt.......16-.20
Tangerines:
Fla., ½ box, 1.25-3.50

Dried Fruit.

Apples:
State, boxes, lb. 12-.15½
Waste, lb..01½-.02¼
Chops, lb....04¾-.05
Wash., boxes, lb. 13-.15½
Raspberries:
State, boxes, lb., .43-.45

Vegetables.

White potatoes firm. Sweets selling slowly. Onions slow, irregular and generally easier. Artichokes easier. Beans firm on fancy. Florida cabbage slightly easier. California carrots active and firm. Cauliflower about steady. Lima beans sold well when fancy. Mexican peas steady. Florida peppers firm and higher. Tomatoes firm.

Anise:
Cal., crt....3.50-5.00
Texas, crt..3.50-4.00
Artichokes:
Cal., box...5.00-5.50
Cal., ½ bx.2.25-3.00
Va., bag...........3.00
State and N. J., bsk. 1.50-3.00
Beans:
Fla., bsk...1.50-5.00
Beets:
Texas, bsk.2.25-2.50
Texas, crt..3.25-3.75
Broccoli:
Texas, crt..2.00-3.25
Cal., crt....2.00-6.00
Texas, bsk.1.25-1.75
Brussels Sprouts:
L. I., qt.......08-.27
Cal., drum.1.50-8.50
Cabbage:
State, red, bag 1.75-2.25
State, white, bag 1.50-1.90
State, white, ton 35.00-40.00
State, white, ½ bbl. ...1.00-1.25
Cal., crt....3.25-3.50
Sn., bsk.......75-2.75
Cardoni:
Cal., box...3.00-4.00
Carrots:
State, bsk....75-1.50
N. J., bsk....75-1.50
State, bag..1.50-1.75
N. J., bag..1.50-1.75
Bermuda, crt., .90-1.00
Cal., crt....3.75-4.50
Cauliflower:
Cal., crt....1.25-3.00
Celery:
Hearts, doz. bchs. 1.00-1.75
Fla., crt....1.25-3.00
Cal., ½ crt.3.00-3.25
Cal., crt....2.75-5.88
Celery Knobs:
N. J., bsk..1.00-1.50
Chicory:
Cal., crt....3.50-4.00
Fla., bsk.........1.00
Collard Greens:
Va., bsk....1.75-2.00
Cukes—
Cu., crt. ..1.75-7.50
I. of P., crt., 1.75-7.50
Dandelion Greens:
Tex., bsk...1.00-1.25
Cal., ½ crt.......2.50
Eggplants:
Cu., crt.....1.50-4.00
I. of P., cr.1.50-4.00
Endive:
Belgian, lb....10-.22
Escarol:
Fla., bsk...1.50-2.75
Garlic:
Cal., 100 lbs. 9.50-10.00
Italy, 100 lbs....9.00
Horseradish:
German, cask, 2.50-3.50
Mo., bbl....7.50-8.00
Kale:
Va., bbl....1.25-1.38
Va., bsk............50
Leeks:
Nrby., 100 bchs. 1.50-3.00
Lettuce:
Fla., bsk.. 2.00-5.00
Wn., ice., crt. 3.25-6.00
Lima Beans:
Cu., bsk...2.00-9.00
Okra:
Cu., crt....5.00-6.00
Onions:
Wn., yel., 100 lbs. 1.85-2.15
Wn., yel., 50 lbs....1.00-1.15
Wn., red, 100 lbs...2.00-2.25
Wn., white, 50 lbs....1.25-2.75
Span., ½ case 2.25-2.40
Span., crt. .1.35-1.75
Parsley:
Texas, bsk.2.00-2.25
Cal., crt..7.50-10.00
Bermuda, crt., 3.50-4.50
Parsnips:
Nrby., bsk.1.00-1.75
Peas:
Mex., crt. .4.25-5.00
Cal., crt....4.25-4.50
Peppers:
Fla., crt....2.50-8.00
Cu., crt.....2.50-6.00
I. of P., crt., 2.50-6.00
P. R., crt. .3.50-6.50
Rape:
Cal., ½ crt.....3.00
Romaine:
Bermuda, crt...1.25
Fla., bsk...2.00-3.00
Shallots:
N. J., qt......15-.20
Sourgrass:
Fla., bsk.......2.50
Spinach:
Sn., bsk.....75-1.75
Sn., bbl....3.50-5.50
Squash:
Nrby., bbl..2.00-2.50
Fla., bsk. or crt., 1.50-5.00
Cu., crt....1.50-2.50
I. of P., crt., 1.50-2.50
P. R., crt. 1.50-3.75
Tomatoes:
Repacked, crt., 3.75-4.75
Nassau, crt., 1.50-8.50
Cu., crt....1.00-8.00
Turnips:
State and N. J., white, bsk..50-1.25
Bermuda, wht., crt. 50-1.00
Can., rut., bag, 1.50-1.75
Watercress:
100 bchs. .1.50-3.00

Potatoes.

Me., 150 lbs..5.25-5.65
Me., 150 lbs..4.25-4.60
Canada, 90 lbs., 3.00-3.15
Canada, 150 lbs., 5.00-5.50
L. I., 150 lbs.2.25-5.25
L. I., 180 lbs.6.00-6.50
Idaho, box ...3.50-4.00
Idaho, sack ..1.00-4.75
Idaho, carton....75-.80
Bermuda, bbl., 5.00-11.00
Fla., crt.....2.00-3.00
Sweets:
Sn., bsk ...1.00-1.50
N. J., bsk....50-2.25
Del., bsk...1.00-1.25
Md., bsk....1.00-1.25
Va., bsk.....68-1.25

Dried Peas and Beans.

Market is in very quiet position on all varieties and prices are without change.

Beans, domestic:
Marrow ..9.00-10.50
Pea 8.00
White kidney..11.00
Lima 12.25
Beans, imported:
Marrow ..9.75-10.00
Chile 7.00-7.25
Pea:
Europe 7.50-7.75
Ostenashi ...7.75-8.00
Europe 8.50-8.75
Red kidney, 9.75-10.25
Lentils:
Chile 7.75-12.50
Europe ...7.75-11.00
Fava, Holland, 6.50-6.75
Nagazura, Japan, 7.00-7.25
Chunagauzura, 6.50-6.75
Fruitilla, Chile, 7.25-7.50
Aracaunos, Chile, 7.75-8.00
Mandoloni, Italy, 7.75-8.00
Peas, domestic:
Scotch 6.75-7.00
Blackeye ..7.75-8.00
Yellow, split, 6.00-6.25
Green, split, 6.75-7.25
Peas, imported:
Blackeye ..8.00-8.25
Green, Japan, 5.00-5.25
Split, yellow, 5.25-5.50
Split, green, 6.50-6.75
Chick., Mex., 6.25-9.00
Chick., Chile, 9.75-10.00

Hothouse.

Mushrooms, N. J., 3 lbs...............25-1.10
Asparagus—
Wn., doz. bchs.....................2.00-6.00
Cukes—
Fla., doz.........................1.75-3.00
Radishes—
N. J., 100 bchs....................6.00-8.00
Rhubarb—
Mich., carton........................50-1.25
Tomatoes—
Ohio, bsk..........................1.75-3.00
White Kidney—
Pa., lb...............................10-.40
Grapes—
Belgian, lb...........................25-.90

Other Products.

HAY AND STRAW—Steady to firm with range of prices showing little change. No. 3 and poorer to No. 1, $14@26; rye straw, $17.

HOPS—Light movements on the local market and not much new business reported on the Pacific Coast. Feeling steady to firm. State, 1929, 15@20c; Pacific Coast, 1929, choice, 17@18c; common to prime, 14@15c; 1928, common to prime, 12@15c; older growths, 7@12c.

BUSINESS RECORDS

BANKRUPTCY PROCEEDINGS.

SOUTHERN DISTRICT.

Petitions Filed—Against

DANILOW PASTRY CO., INC., 288 East Third Street—By Harry Sellinger, for $210; I. Kalfus Co., $1,558; Manhattan Egg Co., Inc., $500.

Petitions Filed—By

LOUIS H. WENZEL, doing business as Zonta Sales Co., Emergency Plumbing Co. and Wenzel Plumbing and Contracting Co., 440 Columbus Avenue. Liabilities, $18,189; assets, $9,400, consisting of uniliquidated claims.

HARRY GRADZINSKY, doing business as Harry's Specialty Shop, 43 Second Avenue, Newburgh. Liabilities, $41,382; assets, $24,741, main item being real estate valued at $22,500 which is subject to mortgages.

HARRY WECHSLER, furs, 140 West Twenty-eighth Street. Liabilities, $13,135; assets, $4,400, main item being stock, $3,000.

JOHN S. PECK, instructor, Poughkeepsie. Liabilities, $1,879; assets, $50.

Receivers Appointed.

The Irving Trust Co. was designated in the following cases by Judge Coleman:

OUT-OF-THE-INKWELL FILMS, INC., 1,600 Broadway.

K-BUILT FURNITURUE CO., INC., 16 East Twelfth Street. Liabilities, not stated; assets, about $10,000.

EDWARD DEUTSCH & BROS., dresses, 519 Eighth Avenue. Liabilities, about $13,000; assets, about $2,200.

MURRAY COOPER, leatner goods, 936 East 174th Street.

JOHN TRELL, toys, 858 Gerard Avenue.

CONCOURSE STATIONERY & BOOK SHOP, 2,492 Grand Concourse.

ERNEST SEIDNER, butcher, 301 East Eighty-seventh Street.

MAX ARNOFF, 106 Westchester Avenue, Port Chester.

Schedules Filed.

NANCY PASTRY SHOPS, INC., Harris Boulevard, East White Plains. Liabilities, $16,447; assets, $1,020.

BENJAMIN ETKIN, INC., coats and suits, 230 West Thirty-ninth Street. Liabilities, $4,994; assets, $12.

EASTERN DISTRICT.

Petitions Filed—Against

HARRY STAVROPOULOS, retail grocer, doing business as Progresso Importing Co., 164 Rockaway Avenue, Brooklyn, by Gamanos Importing Co., for $502; L. Marinello and Son, $225, and B. Spiliadis & Co., Inc., $1,702. Judge Byers has appointed Isidor Buxbaum receiver in bond of $4,000.

Petitions Filed—By

JOHN FERES, builder and general contracting, 25-35 43d Street, Long Island City, L. I.—Liabilities $5,189 and no assets.

MORRIS KUTLER, individually and as a partner of Kutler & Stern, 4,118 13th Avenue, Brooklyn—Liabilities $4,451 and assets $754.

ISIDORE GOLDSTEIN, salesman, 147-28 90th Avenue, Jamaica, L. I.—No schedules attached; the liabilities are about $65,000 and no assets.

ALBERT STRIKOFF, baker, 327 South 4th Street, Brooklyn—Liabilities $15,077 and assets $1,000.

Receivers Appointed

ABRAHAM ZIFF, 569 Broadway, Brooklyn—Judge Byers has appointed Irving D. Lipkowitz receiver in bond of $1,000.

MAYER MARGULIES, 971 Sutter Avenue, Brooklyn—Judge Byers has appointed Arthur Windels receiver in bond of $1,000.

In Other Districts.

Special to The New York Times.

ROCHESTER, N. Y., Jan. 14.—An involuntary petition in bankruptcy was filed today against Westfield Fruit Products, Inc., the principal petitioning creditor being Fred Loiacano, with a claim for $3,000.

Harris Jamison, of Dansville, filed a petition in bankruptcy, with liabilities of $16,477.28; assets $6,000 and secured claims, $15,758.36.

Special to The New York Times.

UTICA, N. Y., Jan. 14.—Howard Stores, Inc., an army and navy store of Syracuse. Involuntary petition filed; liabilities $18,000 and assets $6,000.

Assignments.

WILLIAM TUCKMAN, dry goods, 2,635 Eighth Avenue, has assigned to Louis Myer.

BEN AND PHIL JACOBSKIND, trading the Filbin Hat Shops, men's hats and furnishings, with stores at 274 Canal St. and 102d Avenue, have assigned to Henry S. DeVault.

PHILIP KARMEL, retail dresses and coats, 83 Manhattan Avenue, Brooklyn, has made an assignment to Marvin W. Clark, 15 Vanderbilt Avenue, Manhattan.

WILLIAM C. BULNER, radios and accessories, 4,910 Fourth Avenue, Brooklyn, has made an assignment to Michael Diemert, 22 Polhemus Place, Brooklyn.

JUDGMENTS.

Filed yesterday, the first name being that of the debtor:

In New York County.

Acks, John—Aberdeen Slate Marble & Tile Corp. $163.15
Aptel, Joseph or Aptil, Lena Aptel or Aptil, Max and Nettie Gold—R. J. Reichert $4,114.57
Anderson, Anders C.—Pure Oil Co...$1,103.33
Same—Same $570.34
Bair, David H.—Sam S. Glaubner, Inc. $1,036.11
Berg, Samuel—M. L. Martz....$247.92
City of New York—H. Michaels....$200.00
Carr, Helen—59 East 54th St., Inc....$506.16
City of New York—A. Michaels....$3,432.65
Charles Cory & Son, Inc.—G. M. Marr et al, ...$2,036.45
Same—Same $2,036.75
C. & S. Masons, Inc., Harry Cohen and Israel Scheartz—Public National Bank & Trust Co. of New York....$1,056.44
Dorwin, Gustave S.—H. L. Neff....$304.40
Dorsey, Gertrude E.—F. Gordy....$305.41
De Martino, Benjamin and Annie—J. F. Kennedy et al....$166.05
Dahl, Lars and Fanny—Gerard Commercial Corp. $314.77
Fein, Mary—B. Altman & Co....$202.51
Feinstein, Jacob C.—S. Rosenberg..$3,347.09
Faber & Hein, Inc.—Commercial Factors Corp. $1,380.50
Foremost Silk Mfg. Corp. and Louis Schnitman—Silk Service Corp....$2,072.32
Grasshof, Arthur S.—J. P. Oakley $30,160.50
Garsson, Murray W.—Indemnity Ins. Co. of North America $15,819.20
Gross, Isaac—E. S. Olson....$237.55
Golding, Herbert I.—J. Rose & Co., Inc. $403.64
Herbert, Sigmund—B. Altman & Co..$122.54
Heckel, George P.—B. J. Pettigrew...$535.76
Kehaya, Alexander—American Trust Co., ...$1,067.36
Kline, Samuel E.—Monowatt Corp....$446.95
La Vine, Minnie—Wieder Bros., Inc...$250.86
Leary, Julia M.—G. Loary; costs....$370.05
Leary, George—J. McGuire et al.; costs, ...$117.75
Levy, Ethel E.—I. Albert & Co., Ltd.$440.57
Lehmann, George H.—Uppercu Cadillac Corp., ...$441.64
Levine, Samuel—S. Miller et al....$1,187.75
Leroy, Myers Agency, Inc.; Lawrence Myers and Leroy Myers—M. F. Brandenburg, ...$3,649.75
Lisbon Building Construction Co., Inc.—M. Bierman $1,119.65
La Belle, Gardens Estate, Inc.; Berthold Nathansohn, Robert A. Boyd and Benjamin H. Reibman—F. Irwin....$4,039.25
Morrisey, John, and Grand Central Surety Co.—People, &c....$500.00
Muller, Paul—F. L. Salomon et al...$3,183.48
Morton, Mary A.—Tudor City Second Unit, Inc. $464.54
Mizhir, Kalil J.—New York Title & Mortgage Co. $161.85
Milazzo, Nicolo—H. Rosenstein, Inc..$312.81
Nontag Development Corp.—Century Indemnity Co. $254.19
Ospiow, Joseph—L. Kronish....$164.40
Ornstein, Reuben S.—P. Rabinowitz..$4,862.45
Prince & Mulberry Garage Corp., William Semmel and Nathan Romanoff—Port Morris Bank $2,309.26
Parness, William, and Samuel Shkolnick—S. Farbman $1,600.75
Perri Contracting Co., Inc.—New York Telephone Co. $213.87
Pulcino, Jennie—L. Vodola $401.41
Roth, Ada—W. Brill, costs....$147.60
Riehel, Emily—W. Bassin....$106.15
Rentner, Harry—L. Satenstein....$3,847.00
Regent Building Corp and Benjamin H. Liebman—Carty Heating Corp....$863.16
Strolla, Anthony—Detroit Fidelity & Surety Co. $5,120.10
Schenker, Yetta Y.—N. Y. Title & Mortgage Co. $518.21
S. N. L. Holding Co., Inc.—A. L. Glaser & Co., Inc. $3,738.31
Smith, Burton and Mabel M.—American Agricultural Chemical Co. $210.75
Sprague, Geo. C.—J. J. Glynn et al., costs, ...$139.50
Scaccia, Charles—A. Grace, Inc....$105.35
Sutton, Joseph A.—S. Maftali $110.78
S. D. Fruit and Produce Co., Inc.—Yanow Finance Mortgage Corp. $203.65
Singer, Max—Successors to Grossman Bros. & Rosenbaum, Inc....$225.72
Scranton, Soreno S.—Park and 46th St. Corp. $244.95
Saturn Drug Store, Inc.—Colgate, Palmolive, Peet Co. $112.86
Schwahn, Matilda—B. Altman & Co...$208.17
Tesser, Max, Martin, Tamick and Walter Dova—Galician Finance Co., Inc....$444.98
Thomas McKenzie Co., Inc., and Thomas McKenzie—H. W. Mendenhall....$2,829.75
Traham, Jacques C.—M. Gropper....$2,151.35
T. & Z. Associates, Inc.—S. Blumberg, ...$1,919.65
Volpis, James—Jaburg Bros., Inc....$206.68
Waldman, Nathan—B. Altman & Co. $971.21
Woolwitch, Cornelia and Maurice—S. F. Nolan $800.00
Webster, George—J. F. Cacagnaro....$291.33
Wellman, Jack J.—D. Silver et al....$252.20
Weil, Louis—Kuhne Libby Co....$279.29
Warmbrand, Max—Bellrose Dress Co., Inc. $100.35
Wolner, Morris—U. S. Pump and Tank Co., Inc. $417.55

In Kings County.

Wohl, Max I.—Rubel Coal & Ice Corp. $54.46
Shaw, Max—Same $61.55
Maisel, Harry—Same $63.00
Mosinsky, Louis—Same $44.87
Markain Corp.—Same $29.55
Lieberman, Israel—Pilgrim Upholstering Co., Inc. $68.40
Lieberman, Israel—Pilgrim Upholstering Co., Inc. $43.40
Raphael, Joseph A.—Westbury Investing Corp. $194.80

Connelly, Frank A.—Isidore Solomon. $1,297.13
Pinches, Frances G.—Barnett Levy...$134.20
Dracoularos, Pata et al—Peter Pigadis $379.90
DeSantes, Joseph—D. J. Conviser ...$34.52
Ticke, Sam—Same $54.57
Antonio Brancaccio Corp.—Catalina Import Co., Inc. $67.04
Pearl, Jack—Fred Samuelson $1,198.49
O. M. L. Realty Corp.—Juarez Caime. $230.30
Disea, Nicholas—Henry G. Ludtke....$224.90
Edray Building Corp.—National Title Guaranty Co. $15,630.72
Same—Same $7,818.11
Same—Charles J. and Mary Egler....$946
Rubin, Nettie—Ph. Dietz Coal Co., Inc. $4,186.78
Davi, Gaetano et al—Superior Coal Co., Inc. $54.95
Rineri, James—Colonial Discount Co., Inc. $30.89
Goldner, Ben—Same $179.58
Kennedy, George—H. Batterman Co...$28.84
Anderson, Myrtle et al—Same....$357.32
Cavolo, Joseph—Frederick W. L. Lundy. $1,379.40
Lang, Tom—Landine Holding Corp...$579.40
Gerdes, Richard—Same $524.40
Kornman, Abe et al—Bloomingdale Prince Corp. $1,325.74
Hingenitz, Herman L. et al—Julius Schick, Inc. $1,127.92
Poremba, Mike—Zusman Alpert....$44.30
Rubenstein, Israel et al—Prospect Coal Co., Inc. $602.76
Builders Sash & Door Co., Inc., et al—Par Building Co., Inc. $2,957.96
Wider, John R.—Paper Novelty Mfg. Co. $612.08
Young, Alexandria—Scranton & Lehigh Coal Co. $88.51
Sun Briar Realty Corp.—Same....$272.54
Joseph, Charles—Same $89.06
Graziano, Eugene R.—Same $173.90
Consolmagno, Gerald et al—People ..$1,000
Same—Same $1,500
Green, Rose et al—Same....$500
Jones, Rose et al—Same....$300
Kaplan, Ira—Mallory Const. Co., Inc. $1,848.70
Payne, Nanie—The Greater City Surety & Indemnity Corp. $1,050
Payne, Rudolph—Same $1,050
Kozakewich, Roman—Valenty Silva.$5,052.94
Del Terso, Sabino—Charles Brown....$120.40
Brodsky, Harris—Israel Rachstein....$187.40
Arons, Isidore—Stevens Yarn Co....$3,253.04
Selben Apartment, Inc.—Blanche Mirken et al $14,603.63
Vrana Builders, Inc. et al—Fred N. Joffone et al $2,082.12

In Bronx County.

Auto Sheet Metal Works, Inc., and Israel Greenwald—Metropolitan Roofing Supplies Co., Inc. $676.16
Alberg, Louis, and Samuel Spies—M. Geller, ...$112.52
Crausman, Jacob, Rose and Bernard—Mod. Inv. and Loan Corp....$1,628.70
Dragon Supply Stores, Inc.—Monowatt Corp., ...$708.44
Einhorn, Isaac, and Max Singer—Victor Iron Supply Co., Inc. $221.41
Elite Leather Novelties, Inc., and Louis Tygiel—I. Misrock....$279.42
Same—S. Caegor....$543.93
Equitable Upholstery Shop, Inc., Morris and Anna Freiberg—Pennsylvania Exchange Bank $271.66
Freiberg, Morris, and Anna—Same....$272.36
Gross, Isaac—E. S. Olson $237.55
Kobrinsky, William, and William Kobrinsky & Co., Inc.—B. I. Tunick....$683.35
Leff, Samuel—Metropolitan Roofing Supply Co., Inc. $1,769.60
Lavera, Frank, and Antoinette—E. Beckenstein, Inc. $579.13
Lavera, Frank—S. Rudenberg $2,382.20
Morris, Nellie—Madison Mortgage Corp., ...$3,140.63
McCue, Frank J. and Mary—Same..$3,859.10
Stern, Theresa—Horace Waters & Co..$463.38
Strat West Terrace, Inc., Aaron and Solomon Weiss—Anderson Brick and Supply Co., Inc., ...$2,067.31
Weber, Morris—Industrial Comm. N. Y., ...$516.12

In Queens County.

Aufiero, Emanuel—Adele B. Aufiero...$143.60
Aufiero, Adele—Emanuel Aufiero..$49,815.00
American Trust Co.—Same $82,087.31
Anton, "John"—Chester W. Bunnell....$33.85
Branning, Lois—H. Batterman Co....$37.66
Cox, James; Cox Plumbing Co.—W. A. Case & Son Mfg. Co. $187.64
David A. Posner & Co., Inc.—Michael Pasternack $111.95
Cohen, Benjamin—Harry Feinstein $189.80
Clark, James E.—George W. Baker....$467.37
Chiarchiaro, Salvatore C.—Joseph Buscemi, ...$232.90
Cordon Clothes—President and Directors of Manhattan Co. $134.18
Cuthbert, R. Lee—Robert E. Felton..$332.95
Castaldo, Frank—Chesebro, Whitmar Co., Inc. $470.73
Cuthbert, R. Lee—Robert E. Felton...$472.95
Davis, George—Emanuel H. Herabek..$54.95
Dunckler, Anna—H. Batterman Co....$70.90
Fells, Noah—Martin Katz $109.00
Frank Castaldo Co.—Chesebro Whitmar Co., Inc. $470.73
Flander, Edward—Charles Scribner's Sons. $48.97
Gerrity, Katherine—Richard C. Kerwick, ...$589.73
Giacobbe, "Simon" A.—Parke Austin & Lipscomb, Inc. $84.67
G. L. S. Construction Corp.—Kest Realty Corp. $392.35
Gross, Isaac—Ernest S. Olson $237.55
Glascraft Corp.—Annie F. Smith....$72.21
Levick, Samuel—John R. Blair & Co., Inc., ...$274.75
Levy, Charles—B. & O. Tire Corp....$557.01
Mastroroco, Frank; Maria—Stanley Patterson, Inc. $128.35
Milano, "John"—H. Batterman Co....$27.28
Menzo, James—Same $119.09
Mackay, John Leonard; Gertrude—President and Directors of Manhattan Co....$118.30
Neff, John S.—Same $1,704.84
Ohse, George—H. Batterman Co....$54.09
Patburn Realty Corp.—John R. Blair & Co., Inc. $274.75
Premier Coal Co.—Hamilton Service Corp., ...$94.76
Queens Boulevard Auto Sales—B. & O. Tire Corp. $557.01
Ryan, John; James—Hamilton Service Corp. $94.76
Reid, Joseph E.; Emma E.—Robert E. Felton $472.95
Same—Same $332.95
Ryan, James—Pure Oil Company....$182.18
Sokoloff, Maurice W.—Fanny Singer.$2,975.66
Swade, Irving—President and Directors of Manhattan Co. $134.18
Swade, Bessie—Same $232.60
Titone Bros. Constr. Co., Inc.—Chesebro Whitmar Co., Inc. $1,105.49
Tico Holding Corp.—Harry Feinstein..$189.80
Tendler & Sons Realty Co., Inc.—Max Moskowitz $394.74
Teitelbaum, Herman—New York and Queens Electric Light and Power Co....$139.89
Weaver, Lawrence A.—Dan LeBlanc..$300.00
Weaver, Lawrence A.—Lorraine LeBlanc, ...$2,152.10
Vuozzo, Dominic—Gassau & Kamp, Inc. $304.43
Will, Theodore—Dravo Equipment Co..$500.25
Zawatsky, Phil. I.—Annie F. Smith...$72.21

In Richmond County.

Brown, Leonard H.—Jacob Flaton....$253.90
Cortelyou, David H.—Gregg Bros., Inc.$169.63
De Vernieri, Philip A.—Glickstein & Termer Co. $1,012.62
Edgar, Charles T.—Gus Goldberg and Leo Schwartz $114.60
Brabsky, Samuel—C. G. Hussey & Co., ...$1,257.39
Hardy, James—National Oil and Supply Co., ...$64.73
Kent, Douglas—Gus Goldburg and Leo Schwartz $114.60
Lake, Irving—Luigi Montante $75.60
Orton, William C.—Gus Goldburg and Leo Schwartz $114.60
Schoen, Harry—Denemark & Moreys, Inc., ...$491.29
Sharrotte, Francis A.—Whitestown National Bank $81.29
Udel, Agwa and Howard—New York Telephone Co. $36.89
Walle, Christopher M.—Carl E. Voeger.$79.60
Wilcox, Sidney G.—Gus Goldburg and Leo Schwartz $114.60

In Westchester County.

Strobl, George, Joseph Strobl, Strobl Bros.—Barnes Bros. Nursery Co., Inc....$312.91
Schumacher, Frank—American Oxygen Service Co. $193.37
Albert Elec. Installation Co., Inc.—Aetna Life Insurance Co. of Hartford, Conn.$255.16
Campbell, Anthony—Story & Clark Piano Co. $442.05
Richmond, Walter—La Salle Extension Univ. $209.87
Smith, Peter A., Peter A. Smith Trans. Co., Inc.—Wendover Tire Service, Inc....$808.48
Askins, Lawrence B.—Same....$48.76
Edgerton, Leslie F., Claude D. Edgerton Jr., Edgerton Con. Co.—F. A. Ottmann & Co., Inc. $32.50
Johnston, Jewel—Michelin Tire Co., Inc. $1,142.26
Same—Same $178.45
Johnston, Peter—Same $178.45
Johnston, Jewel—Standard Oil Co. of N. Y., Inc. $130.85
Johnstone, Peter—Same $130.85
Bodine, Malcolm W.—John L. Hartranft. $101.75
Jockfil, Frederick W., Charles Newbergh—Lee Perry $379.80
Bell, Angus R.—F. A. Ottmann & Son, Inc. $134.82
George V. Cooper, Inc.—Johnson G. Miller, Inc. $438.37
Shaw, Hattie S.—Gertrude A. Smith..$54.13
Wahn, Mary G., Mrs. Henry Wahn, Charles D. Wahn—Emilio Mele....$2,046.20
Thompson, George W.—Lawrence Investing Co., Inc. $278.11
Doe, Albert E. Jr., Elizabeth G. Doe—Westchester Trust Co. $225.79
Doe, Albert E. Jr., Walter H. Doe, Elizabeth G. Doe—Same $279.58
Duder, Robert—Mamaroneck Plumbing Supply, Inc. $36.98
Hamisco, Anna—McCarter Brown....$206.60
William, Walker—Carl F. Wilber....$59.91
Gordelli, Vito, Rose, Claude—William J. Hatfield Jr. et al....$67.62
Lindsay, Andrew—Guy Vroman....$155.03
Massimo, Gaetano—Pasquale Campagnola. $256.22
Same—Same $233.22
Hudson, George H., Lulu A. Hudson—Myron E. Gridly as admistrator....$738.73

In Nassau County.

Darcy, Patrick and Cornelius—Charles H. Wiltsie $63.40
Spencer, Albert—Albin Meurn & Co...$177.80
Hancock, George W.—James A. Hearn & Son, Inc. $86.33
Gorman, Emily and John—Long Island Outfitting Co. $159.65
Sporacino, F., Inc.—Louis Keiser Dress, Inc., ...$88.20
Cooper, Abraham, Herman Buslof and Lynbrook Temple of Music—Ezra Waterman, ...$32.44

Lognese, Carmine M.—Aetna Life Insurance Co. of Hartford, Conn....$341.11
Henning, Charles, and Great Neck Auto Painting Co.—John M. Thompson....$78.74
Petrella, John—Shelde Bottling Co....$76.11
Shindler, Sylvia—Samuel Moll....$33.75
Fasano, Patsy—Drury Mfg. Co., Inc..$466.16
Cox, James, and Cox's Plumbing Co.—W. A. Case & Son Mfg. Co....$187.64
Klein, Ira—American Spectacle Co., Inc., ...$55.69
Johnson, Edward—Walter F. Heinecke..$76.59
Treadwell, Chauncey—Robert W. Parsons, ...$1,485.02
Bloom, Martha—Alexander M. Bodansky, ...$424.30
Spitzer, Irving—Burns Bros....$153.15
Kingsland, David—Mallory Piano Co., Inc., ...$32.08
Busch, Charles—Globe Indemnity Co....$438.16
The Donaldson Corp.—Allen J. Hicks..$780.76

In Suffolk County.

Sawyer, Barbar—Lawrence A. Behan..$84.40
Storm, Matthews—William Bihl & Co..$29.86

In New Jersey.

HUDSON COUNTY.

Capitol Taxi Co. and William Harrison—Albert Veitmeyer....$600.00
Same—Eugenia Veitmeyer....$750.00
Herlihy, John J.—Philip Tumulty....$500.00
Moran Cutler Co.—Harry W. Wolf....$800.00
Wanstall, William—James Spence...$1,126.73

SATISFIED JUDGMENTS.

The first name is that of the debtor; the second that of the creditor and date when judgment was filed:

In New York County.

Coney Island & Brooklyn R. R. Co.—G. Fisch, Dec. 11, 1929....$750.59
City of New York—S. Zetterbaum, Dec. 5, 1929 ....$23,500.00
Del-Joy Holding Co., Inc.—Budo Holding Corp., Sept. 25, 1929....$624.80
Halpern, Samuel—Hay Walker Brick Co., Inc., Nov. 23, 1928....$792.36
City of New York—C. Belknap, Nov. 21, 1928 ....$31,173.25
Same—E. Boldizsar, Nov. 23, 1929....$500.00
Same—L. Boldizsar, Nov. 23, 1929....$500.00
Same—W. Lagusker, Dec. 5, 1929....$100.00
Same—L. Lagusker, Dec. 5, 1929....$100.00
Same—H. Lagusker, Dec. 5, 1929....$165.00
Same—I. Manton, Dec. 5, 1929....$100.00
Del-Joy Holding Co., Inc.—Budo Holding Corp., July 26, 1929....$441.05
Tuba, Magdalena—R. Levy et al., Aug. 16, 1929 ....$225.22
Kessel, Helen L. and Nicholas, and Great Eastern Buying Association—D. K. Shappiro, Oct. 30, 1929....$324.38
Damac Realty Corp.—Industrial Comm. State N. Y., Dec. 4, 1929....$122.00
Bedrosian, Nersea—P. Boornazian, Oct. 25, 1927 ....$1,332.40
Strienz, Frank—W. Vasiluth, Jan. 7, 1929. ....$4,634.61
Same—Same, May 18, 1929....$5,215.75

In Kings County.

Reischmann Building Corp. et al.—Victory Trading Co., Dec. 31, 1929....$117.31
Bruno, Louisa Maria, et al.—Savoy Finance Corp., May 22, 1925....$297.60
Levine, Louis—Abraham & Straus, June 21, 1929 ....$51.73

In Bronx County.

Silberth Realty Co., Inc., and Abraham Klein—J. Einhorn et al., Feb. 18, 1929. ....$109.00

In Queens County.

Collins, John J.—Christopher M. Garland, May 7, 1929....$1,063.36
Sun Oil Company—Marie Bianco, May 16, 1929 ....$25,155.60
Garitaino, Antonio—Leo Lesser, Oct. 8, 1925. ....$86.10

In Nassau County.

Valuskas, Joseph—Caroline Chalkis..$1,373.46

In New Jersey.

HUDSON COUNTY.

Angelo, Marie, and Carmine—Harrison & Kearny Loan Co., Jan. 21, 1929....$89.93
Same—Park Loan Association, Feb. 4, 1929, ...$330.00
Anginone, Carmine, and Antonio and Sam Angelo—Harrison & Kearny Loan Co., Sept. 2, 1928 ....$186.32
Bloom, Jacob H.—Norman Miller, Jan. 6, 1930 ....$1,250.00
Same—George Miller, Jan. 6, 1930....$500.00
Magnolia Construction Co., Junction Lumber Co., Inc., and Jacob Stollman—Investrealty, Inc., Feb. 14, 1929....$398.85

MECHANICS' LIENS.

Filed yesterday:

In New York County.

6TH ST, 427 EAST; Sam Yurovitsky against Beckie Weissman, owner; J. Falkoff and S. Berkowitz, contractors $2,500.00
62D ST, 239 WEST; Otto Kons against Annie Chavis, owner and contractor. $144.00
AUDUBON AV, 1; Hyman Steinhart against Belrob Realty Co., Inc., owner and contractor; Hyman Lobow, contractor....$870.56
131ST ST, 272 AND 274 WEST; William Vance Co., Inc., against Margaret A. Halloran, owner and contractor; Michael Halloran, contractor $194.00
56TH ST, 328 TO 334 EAST; Frederick B. Ellis against G. M. M. Holding Corp., owner; Brady Heating, Inc., contractor. $480.00
53D ST, 167 WEST; George Doerflein against 167 West 83d St. Corp., owner; Flam the Furrier, Inc., and Max J. Flam, contractors $6,090.00
SAME PROPERTY; Alexander Creighton against same $62.00
SAME PROPERTY; Charles Edwards against same $10,327.50
SAME PROPERTY; Leopold H. Nurick against same $1,825.00
SAME PROPERTY; George Weekes against same $4,932.25
SAME PROPERTY; Henry Schnackenberg against same $390.00

In Kings County.

ROCKAWAY AVENUE, n e cor and Linden Boulevard; Simon Holland and Jack J. Holland against Fannie and Fred Nosovitsky, owners and contractors $14,350.00
7TH STREET WEST, e s, 380 ft n of Avenue O; Pullman Iron Works against Murray Allen Realty Corp., owner and contractor. $2,700.00
NOSTRAND AVENUE, 720; Aaron Blay against W. & R. Realty Corp., Harry Weintraub and Robert Rubin, owners and H. Michaels, contractor $400.00
FURMAN STREET, 336-74; Glenmore Iron Works, Inc., against N. Y. Dock Trade Facilities Corp., owners and Sun Ray Neon Corp., contractor $3,300.00
GLENMORE AVENUE, 1,120; Zeller Bros., Inc., against Frank and Margherita Pellegrini, owners and contractors....$235.00
19TH STREET EAST, w s, 100 ft n of Avenue X; Simone Bros. against Bliss Homes Inc., owners and contractors $4,600.00
56TH STREET, 428; Brooklyn & Queens Heating Co., Inc., against William F. and Gertrude Elizabeth Campbell, owners, and William F. Campbell, contractor $824.00
TROUTMAN STREET, 179; Azor Lumber Corp. against Salvatore Safina, owner, and Sadie and John Collica, contractors....$76.55
CONEY ISLAND AVENUE, 1,043; American Home Heating Co. against Amelia and Gennaro Russo, owners and contractors. $350.00
5TH AVENUE, 5,720; Mark G. Mulstein against Jack M. Braham, owner, and Widding Contracting Company, contractor. $47.50

In Bronx County.

HONEYWELL AV, 1,972; J. Rose & Co., Inc., against Sam Dickerman, owner; Dickerman & Broder, contractors (renewal). $27.35
154TH ST, 307 EAST; Sugarman & Leon, Inc., against Henrietta M. Guelman, owner; Henrietta M. Gueiman and D. H. Guelman, contractors $6,030.26
PROSPECT AV, 2,434-2,438; Saverio Cipriani against Cresvin Realty Corp., owner and contractor $1,150.00
YATES AV, 1,628; Heat and Power, Inc., against George V. Slack, owner; Baychester Material and Equipment Corp., contractor. $400.00
BRADFORD AV, n e cor of Paine St, 23x125; Atlas Art Metal Iron Co. against Enrico Iannuzzi, owner; Enrico Iannuzzi and Grimaldi Const. Co., Inc., contractors (renewal) $1,322.00
AUSTIN PLACE, 420; Isidore and Solomon Wetchler against Hace Realty Corp., owner; Abraham Markowitz, contractor....$142.00

In Queens County.

126TH ST, w s, 400 ft s of 111th Av, 25x100, Richmond Hill; N. J. Doyle Plumbing & Heating Corp. against Dorothy S. Smith, owner and contractor $30.50
CRESCENT ST, s w cor of Freeman Av, 100x125, Long Island City; Queensboro Parquet Floor Co., Inc., against Tricomi-Moschella Realty Co. Inc. and Trimos Realty Co. Inc., owners and contractors....$2,500.00
FAIRWAY CLOSE, s s, 80 ft e of Greenway South, 50x80, Forest Hills; Howard N. Quinby against Jean Cauchois, owner and contractor $145.70
GARRISON AV, e s, 95 ft s of Union Av, Maspeth; Atlas Lumber Corp. against Jacob and Rose Bergman, owners; Gustav Yalch, contractor $124.50
JAMAICA AIRPORT, Jamaica Bay; International Steel & Iron Co. against Jamaica Beach Corp., owner; Advance Aircraft Corp. & Guaranteed Garages Corp., contractors, ...$2,950.00
59TH ST, e s, 175 ft s of Polk Av, 50x100, Woodside; Harold H. Anthony, Inc., against Edward Rizzotti, owner; C. Rizzotti & Sons, contractors $3,635.75
135TH ST, e s, 160 ft n of 116th Av, 20x109, South Ozone Park; Charles Fiedler against Helen V. Gale, owner; Pian Pieri, contractor $140.00
BRADISH AV, s e cor of Bell Av, 157.57x250 irreg, Bayside; Empire Cinders Delivery Corp. against Bradish Gables, Inc., owner and contractor $142.50
MAIN AV, w s, bet Bay Av and Cedar St, 220x161.42 irreg, Douglaston; Michael Shanley Co., Inc., against Douglaston Building Corp., owner and contractor $519.45

In Westchester County.

PART LOTS 17, 18, blk 6104, Yonkers; John D. Mee Jr., against Belmont Building and Holding Corp., owner and contractor. $100.00
WESTMINSTER ROAD, s s of Greenburgh; Angelo Marra against Fort Hill Building Corp., owner and contractor....$1,630.00
PROPERTY in Yorktown; Granite Springs Supply Corp. against Wilbur J. Reed et al., owners and contractors....$183.65
LOTS 42, 43 and n 1.2 ft of lot 44, blk 5, Chester Heights, Mount Vernon; The J. A. Mahlstedt Lumber and Coal Co. against Savino Dente et al., owner and contractor. $301.90
NO. BROADWAY and Hatch Terrace, s w cor, Dobbs Ferry; J. C. Rochester & Co., Inc., against Sussex Hall Apartments, Inc., owner and contractor.

LOT 113, and part of 112, Edgemont Estate, Greenburgh; The Union Fibre Sales Co., Inc., against Hedwig E. Traud, owner, and Leopold Johnson, contractor $213.79
PARK ST, 2, Yonkers; Vincent de Gregorio, &c., against Arthur D. Tienel, owner and contractor $135.00
PART LOT 23, lot 21, blk 6, section 1, Rouken Glen, Mamaroneck; E. K. Ortiz, Inc., against Robert C. Neely, owner, and Laurence M. Loeb, contractor....$3,735.48

In Nassau County.

LOT 178, n s, map Great Neck Estates; Schwartz Bros. against Barrion Construction Corp., owner and contractor....$482.50
LARGE parcel at Manhasset Isle; Appa Systems, Inc., against American Aeronautical Corp., owner and contractor..$8.00
LOT 47 and part of 46 and 48, map of Abrams and Reinhard, Inwood; Rubin & Meyers Co., Inc., against Isaac G. and Blanche R. Billiard, owners and C. Edsel & Son, contractors $332.97
PLOT 258, amended map of Sound View Estates, Great Neck; Alex Piercey & Co., Inc., against Reis Building Corp., owner; Charles Hallenius and Arvi Kallo, contractors $1,114.69
LYNBROOK—Lots 39 and 40, Block L, map of Lynbrook Estates; William Kirby against The Grohs Homes, Inc., owner and contractor $241.00

In Suffolk County.

Contracts for furnishing materials used on the Maywood-Babylon County Highway, No. 1841, and Huntington, has Amityville Part 1, Highway No. 794—Both in Suffolk County, Ramson & Anderson Co., Inc. against Westchester Construction Co....$827.00

In New Jersey.

HUDSON COUNTY.

Palisade Av, w s 50 ft s of 12th St, Union City, three-story brick dwelling; Catherine McAllister and Loretta Edge, trading as Embassy Tile Co., against Salvatore and Antonio Antonacci, builders and owners. $400.00

SATISFIED MECHANICS' LIENS.

In New York County.

20TH ST, No 237 to 243 EAST; Mitchell Vance Co. Inc. agt. 237 East 20th St. Corp., Dec. 13, 1929....$1,629.00
Same property; Mitchell Vance Co., Inc. agt. Same Dec. 13, 1929....280.10

In Kings County.

BROADWAY, 1,312; Dora Gordon against Weinbach Improvement Co., et al.; Nov. 21, 1928 ....$513
HERKIMER STREET, 1377; Alberto Dalosio against Orazio Cesare, et al.; Dec. 9, 1929. ....$3,712
SAME PROPERTY, Gotleb Fertik against same; Dec. 18, 1929....$115
SAME PROPERTY, Pasternak & Wolsky Inc. against same; Dec. 4, 1929....$90
EAST 23RD STREET, 1601; R. & F. Tile Co., Inc., against Robert Herman, et al.; Mar. 5, 1928 ....$10
SAME PROPERTY, Atlantic Floor Co. against same; Mar. 29, 1929....$10
POWELL STREET, 389; Irving Kreegsman against Powdale Corp., et al.; Dec. 31, 1929, ...$113.19
51ST STREET EAST, e s 235 feet South of Avenue D; David Berg Inc., against Abbess Holding Corp; Nov. 21, 1929....$200

In Bronx County.

LYDIG AV, s w cor of Wallace Av, 200x700; Morris E. Gallo, Inc., against Lydig Avenue Building Corp.; Dec. 27, 1929, ...$12,550.00
LYDIG AV, s e cor of Wallace Av, 200x700; same against same; Dec. 27, 1929, ...$12,850.00
170TH ST, 190 WEST—Isaac Brooke and Harry Kaplan against Merriam Building Corp.; Nov. 8, 1929....$379.65

In Queens County.

27TH AV, s s, 106 ft w of Bay 4th St, 40x100, East Elmhurst; L. R. Doughty against Edgar and Marie Marchesini, owners; A. Magnoni, contractor; Dec. 31, 1929, ...$78.60
109TH ST, s w cor of Myrtle Av, 89.13x43.47 irreg, Kew Gardens; Brooklyn Hardware Co. against Park Lane South Construction Corp., owner; Rockofsky Iron Works, Inc., contractor; Jan. 2, 1930....$494.36

CORPORATE CHANGES.

Special to The New York Times.

New York.

ALBANY, Jan. 14.—These notices of corporate changes were filed today.

CAPITAL INCREASES:

Charles M. Schultz, Manhattan, 50 to 1,000 shares no par.

L. & L. Bandeau Newmarket, Manhattan, 4,500 to 32,500 shares of which 12,500 are preferred $100 each; 20,000 common no par.

George W. Loft Company, Manhattan, 12,000 to 20,000 shares of which 10,000 are preferred $50 each; 10,000 common no par.

Mayboro Corporation, Manhattan, 100 shares no par to 1,100 shares of which 1,000 are preferred $100 each; 100 common no par.

Brockperton Productions, group one, Manhattan, 2,400 to 4,800 shares, of which 1,600 are preferred $50 each; 3,200 common no par.

M. Van Wavern & Sons, Manhattan, $100,000 to $200,000.

William Horwitz Silk Company, Manhattan, $30,000 to $40,000.

New York Standard Ash Can Manufacturing Company, Manhattan, $100,000 to $200,000.

Utica Mushroom Growers, Utica, 200 shares $100 each to 2,000 shares $10 each.

Rochester Smelting & Refining Company, Irondequoit, 3,200 to 6,800 shares of which 4,890 are preferred $100 each; 2,000 common no par.

Service Awning Company, Brooklyn, $4,000 to $30,000.

Cole Duncan Boiler Works, Brooklyn, $60,000 to $300,000.

Hoosac Textile Corporation, Manhattan, 10,500 to 13,000 shares of which 10,000 are preferred $100 each; 3,000 common no par.

Furriers' Finance Corporation, Manhattan, $250,000 to 35,000 shares of which 15,000 are preferred $10 each; 20,000 common $5 each.

CAPITAL REDUCTIONS:

United Timber Corporation, Manhattan, $200,000 to $10,000.

Hastings Wire & Cable Corporation, Hastings-on-Hudson, 10,000 to 10 shares no par.

Buffalo Operating Company, Buffalo, $30,000 to $360.

NAME CHANGES:

Samuel Krivitsky, Manhattan, to Krivitsky & Levine.

Gleich Clock Company, Manhattan, to General Time Recorder Clock Exchange.

George Lesser, Manhattan, to Lesser & Weisberger.

L. & L. Bandeau, Newmarket, Manhattan, to First Newclearing Company.

Diskin & Barad Company, Manhattan, to Barad-Seidner Company.

Beckerman-Coopersmith Fur Company, Manhattan, to P. & H. Beckerman Corporation.

Natures Rival Company, Illinois, to Major Yaffe Company.

Cooper Hewitt Electric Company, New Jersey, to General Electric Vapor Lamp Company.

Hudson City Auto Sales & Service Corporation, Hudson, to Hudson Auto Parts Corporation.

DESIGNATIONS:

Secretary of State is named representative in each instance:

Mennel Milling Company, Ohio, $500,000.

Di Lorenzo Realty Company, New Jersey, $125,000.

Monowatt Electric Corporation, Connecticut, 10,000 shares no par.

Burke, Kuipers, Mahoney & Payne, Illinois, advertising 125 shares no par.

Foy Paint Company, Ohio, $50,000.

United States Potash Company, New Mexico, 5,000 shares no par.

Natures Rival Company, Illinois Apparel, $25,000.

Associated Securities Dealers Corporation, Delaware, 2,000,000 $10 each, 1,000,000 common $1 each.

SURRENDER OF AUTHORITY:

Anglo-Mexican Petroleum Company, Limited, Great Britain and Ireland.

MERGER:

Long Island Water Corporation, Hempstead, merges Queens County Water Company of Long Island.

DISSOLUTIONS:

Caffrey & Warner, Manhattan.
Radewell Holding Corporation, Manhattan.
Harblum Realty Corporation, Manhattan.
Port Jervis Telephone Company, Port Jervis.
Westchester Temperature Regulator Company, Mt. Vernon.
Joseph F. Kossman, Queens.
American Association, New Jersey.
General Engineering Company, New Jersey.

Delaware.

Special to The New York Times.

DOVER, Del., Jan. 14.—These notices of corporate changes were filed today:

CAPITAL INCREASE.

State Underwriters Syndicate, Inc., Wilmington, Del., 12,500 to 15,000 shares, no par.

NAME CHANGE.

Harbor Hospital, Inc., to Bond and Share Underwriters, New York.

BUSINESS NOTES.

Printed chiffons having light and pastel grounds were featured yesterday in the opening of Summer silks by Cheney Brothers.

About Jan. 25 William M. Van Buren, resident buyer, at 60 West Thirty-fifth Street, will take over the office of the C. E. May Company at 106 West Thirty-ninth Street. Mr. Van Buren reported the addition of a number of new accounts, including Edgar L. Stevens, Inc., Evanston, Ill., and the Giddings Company, Cincinnati, Ohio.

J. E. Hannan has been appointed coat buyer for Neiman, Marcus Company, Dallas, Texas. He was formerly with E. M. Scarbrough, Austin.

Storyk Brothers, dress manufacturers, 525 Seventh Avenue, have issued a style and market report dealing with cotton outer apparel.

A meeting of the grocery trade has been called for next Wednesday in Chicago by the executive committee of the Grocery Trade Practice Conference. Reports will be made on the progress achieved in acceptance of the conference rules.

SUPPLIES OF COPPER INCREASE SHARPLY

Refined Shows Gain of 44,401 Tons and Blister 7,472 Tons in December.

RECORD SET IN SHIPMENTS

Total for 1929 by North and South American Producers Put at 1,706,003 Tons.

Expectations of increased copper stocks at the year-end, due to the dearth of buying in November and December, were realized yesterday when the American Bureau of Metal Statistics announced that the supply of refined copper on Jan. 1, 1930, in the hands of North and South American producers and refiners amounted to 171,320 short tons. This compares with 126,919 tons on Dec. 1, 1929, an increase of 44,401 tons, which agrees closely with the estimates made by the producing companies, although it is much lower than was estimated in consuming quarters.

Blister copper at smelters and refineries and in process of transit Jan. 1, totaled 265,664 tons, compared with 258,192 tons on Dec. 1, an increase of 7,472 tons. Copper above ground from blister stage and beyond amounted to 436,984 tons on Jan. 1, compared with 385,111 tons on Dec. 1, an increase during the month of 51,873 tons.

Shipments by North and South American producers and refiners ran somewhat larger in December than was expected, amounting to 93,802 tons, compared with 106,858 in November. October showed shipments of 159,190 which was close to the record month of March, when shipments totaled 165,806 tons. Domestic shipments for the last month of the year were 58,150 tons, compared with 68,979 in November, 105,729 tons in October and 105,860 in March. Foreign shipments in December were 35,652 tons, compared with 37,879 in November, 53,461 in October and 59,946 in March.

Production of refined copper by both North and South American plants in December was 138,203 tons, against 145,376 tons in November, 152,840 in October and 161,784 tons in March. March was the peak of the year in production as well as shipments.

Total shipments of copper in 1929 were 1,706,003 tons by North and South American producers and refiners. This is a record total. In 1928 shipments were 1,657,681 tons and in 1927 the total was 1,466,709 tons.

The total shipments for 1929, 1928 and 1927 were distributed in foreign and domestic shipments as shown in the following table:

Year.	Domestic.	Foreign.
1929	1,119,409	586,594
1928	983,460	674,221
1927	824,844	641,865

The decline in the 1929 foreign shipments does not signify a decrease in the European consumption of copper, but reflects an increase in the refinery capacity of some of the Continental countries.

WOULD CURB MILL OUTPUT.

Cotton Men Confer Here on Plan to Regulate Industry.

Representatives of cotton mill operators converters and finishers of cotton goods are conferring in an effort to form a "steering committee for the sane regulation of the industry," which is suffering from overproduction, it was announced last night at the annual dinner at the Pennsylvania of the Converters Association, which was renamed the Textile Converters Association. Resolutions were adopted protesting against "a few—not more than ten—millowners, chiefly in the South," who were declared responsible for "night running" of mills.

The organization of five specialized groups withi nthe parent body was announced as follows: Clothiers' linings group, David J. Loeb, chairman; shirtings group, Joseph aKhn, chairman; wash goods group, Arthur Fluegelman, chairman; corset and brassieres goods group, Walter Levett, chairman; tickings, curtain and drapery goods group, E. A. Weiller, chairman.

A loving cup was presented to M. J. Warner, the retiring president of the association.

LIVE STOCK IN CHICAGO.

Special to The New York Times.

CHICAGO, Jan. 14.—A broad shipping demand for hogs, sufficient to absorb 30 per cent of the last two day's receipts, brought packers and others into the market today, and, with light offerings, prices advanced 25 to 40 cents to the best figures in several weeks. The top was lifted 30 cents, to $10.05, while the day's average was 30 cents higher at $9.70. Most sales were at $9.50 to $9.90, with 250 to 350-pound averages quoted at $9.25 to $9.80, with 200 to 250-pound kinds at $9.50 to $10, 160 to 200-pound averages at $9.65 to $10 and packing sows $8.25 to $9. Packers bought 17,600 and shippers 12,000, with 5,000 left over. Receipts were 27,000, with 20,000 estimated for tomorrow.

Heavy steers and yearlings were weak to lower, while cheaper kinds were about steady. The market generally was quoted at 25 to 75 cents below last week's close. Best yearlings sold at $16, with most beef cattle at $11.50 to $14. Receipts were 7,500.

Demand for lambs was less aggressive, and while the market was steady early, some sales were made later at 15 to 25 cents decline. Most sales were at $13.50 to $13.75, with a top of $14.15. Sheep were steady to 25 cents lower at $5.50 to $7. Receipts were 13,000.

LIVE STOCK AND MEATS.

These prices were reported yesterday in the New York and New Jersey markets by the United States Department of Agriculture:

No cattle, vealers, calves or sheep on sale.

HOGS—Around 15c lower. Good and choice 165, $10.60.

NEW INCORPORATIONS

NEW YORK CHARTERS.

Special to The New York Times.

ALBANY, N. Y., Jan. 14.—One hundred and twenty new corporations, with an aggregate capitalization of $1,718,500, were chartered today. They include:

Manhattan.

Walinn Realty Corp.—A. R. Lesinsky, 15 East 41st St. $2,500
Copeland Studios, advertising—S. V. Ryan, Albany .... 100 shs com
Rubbercraft Co., rubber goods—M. E. Pike, 220 5th Av. .... 100 shs com
Merit Woolen Co.—H. G. Fromberg, 320 Broadway 40,000
Clairinton Corp., furniture—Curtis, Mallet Prevost, Colt & Mosle, 63 Wall St. .... $50,000 pf, 2,500 shs com
Hamilton-Peters Operating Co., autos—Attorneys Service Co., Manhattan .... 100 shs com
Banks & Gorden, realty—H. A. Gair, 130 West 42d St. 5,000
Billings, realty—E. I. Gottlieb, 185 Madison Av. 10,000
Buresell Knitting Mills—R. Hirsch, 551 5th Av. 20,000
Domac Dolls—C. Mechner, 1,457 Broadway 20,000
French Creations, women's apparel—P. Allen, 149 West 27th St. 5,000
Dosbert & Yates, realty—Goldsmith & Rosenthal, 1,501 Broadway 1,000
Louis & Mason, realty—J. Greenspan, 67 West 44th St. .... 120 shs com
Metropolitan Grocery Corp.—W. W. Conrad, 150 Broadway .... 100 shs com
Fox Securities Corp.—Guggenheimer, Untermyer & Marshall, 120 Broadway .... 5,000 shs com
A. S. Barnes & Co., printing—Remsen, Burton-Smith & Remsen, 60 Wall St. 20,000
Chase & Cook Corp., realty—S. V. Ryan, Albany 10,000
Mutual Tape and Textile Co.—M. Weinstein, 116 Nassau St. 10,000
Como Realty Corp.—M. Gogolick, 2 Lafayette St. 20,000
Greenberg & David, apparel—E. Loebel, 299 Broadway 10,000
Barclay Credit Collection and Adjustment Corp.—S. M. Lovett, 514 Kent Hall 10,000
General Engineering Corp.—S. V. Ryan, Albany .... 100 shs com
59th Street Plaza Theatre, realty—Kendall & Herzog, 17 East 42d St. .... 2,000 shs com
Waldman Radio Corp., construction—J. L. Grubel, 80 Maiden Lane 20,000
79th Street Restaurant Corp.—Holley & Oxenberg, 331 Madison Av. .... $40,000 pf, 100 shs com
S. Cohn Co., hat linings—M. E. Lopin, 1,501 Broadway .... 200 shs com
M. M. Flour Co.—S. Moore, 233 Broadway .... 200 shs com
It Hosiery Co., apparel—D. E. Singer, 1,440 Broadway .... 100 shs com
Alexander Serakos, restaurant—I. Mendelson, 36 West 44th St. 10,000
Vleigh Road Corp., realty—Steckler, Frank & Steckler, 110 William St. .... 100 shs com
Max Weingarten, apparel—Lino, Shlivek, Marks & Brin, 10 East 40th St. .... 200 shs com
R. L. Pyms, jewelry—D. O. Kuh, 36 West 44th St. 20,000
Little's Enterprises, realty—H. S. Hechheimer, 140 West 42d St. 20,000
Palace Commission Co., commission business—G. Zinberg, 191 Joralemon St., Brooklyn 20,000
L. & L. Bandeau Corp., realty—Weil, Coursen & Mangees, 285 Madison Av. .... 200 shs com
Alden Brokerage Corp.—Zalkin & Kohn, 285 Madison Av. .... 60 shs com
Personal Cigarettes—H. Schulman, 154 Nassau St. 5,000
Flolin, realty—J. Linker, 253 West 73d St. .... 100 shs com
Olivette Hat Corp.—A. Zemlock, 15 Park Row 10,000
Chemical Chamois Co.—M. Kohn, 103 East 125th St. 20,000
Aaron Kleinman, men's clothing—L. Weiss, 1,123 Broadway 10,000
Loksin, Stabler & Pesner, animal skin articles—S. L. Orlinger, 26 Court St., Brooklyn 20,000
Sarah C. Clarke Corp., securities—W. C. Daley, 217 Broadway 5,000
Leugott Realty Co.—N. J. Steinberg, 82 Wall St. 10,000
Sandi Holding Corp., realty—S. V. Ryan, Albany 10,000
Bradley Mahony Coal Corp.—H. M. Stephan, 120 Broadway .... 100 shs com
Brecht Orient Corp., animal casings—Palmer & Series, 46 Cedar St. 5,000
G. N. Neckwear Manufacturing Corp.—G. Gussaroff, 303 5th Av. .... 100 shs com
Doll Products Corp.—A. R. Goldman, 19 West 44th St. 20,000
J. Jako, sports wear—C. Pack, 233 Broadway 10,000
Steel Scaffolding Co.—Updike Bros., 146 Broadway 5,000
Lexington Carpet and Rug Co.—F. E. Silverman, 9 Park Place 100,000
Rewly Holding Co., realty—H. S. Budner, 8 West 40th St. 10,000
Manthony Realty Co.—J. I. Berman, 225 Broadway .... 200 shs com
A. L. G. Holding Co., realty—A. L. Geilich, 521 5th Av. 75,000
Hudson Contracting Co.—S. H. Wandell, 2 Lafayette St. 20,000
Murray-Cain Co., realty—J. Medelson, 475 5th Av. .... 50 shs com
R. P. N. Sales Corp., foods—L. K. Lubit, 303 West 42d St. 20,000
B. Karpf, realty—Kreitzberg, 2 Lafayette St. .... 100 shs com
Von Fricken Investigating Service—C. W. Walter, 285 Madison Av. 5,000
Good Old B— Co., foods—J. D. Shifrin, 67 West 44th St. .... 30 shs com
25 East 86th Street Corp., soda fountain business—L. V. Rivera, 27 Broadway 10,000
Weiner & Bauer, textiles—C. Kaufman, 475 5th Av. 100,000
Kornelia Mills, textiles—W. Jacobs, 51 Chambers St. 10,000
Associated Receivers, merchandise business—B. A. Rosenthal, 11 Park Place 75,000
Burns Bros. Public Service Co., fuel—M. M. Platt, 291 Broadway 10,000
Max Witkin, apparel—Brodsky & Stone, 202 West 40th St. 10,000
Ramona Hosiery Co.—Dolowich & Shyatt, 11 West 42d St. 10,000
Lee-Rob Realty Corp.—Ridgway, Ridgway & Slote, 41 Park Row .... 100 shs com
Pilier Fur Manufacturing Co.—W. S. Perlman, 50 Court St., Brooklyn 5,000
K. & A. Dress Co.—Cohen & Werther, 277 Broadway 5,000
Houston Sign Co., advertising—M. Moss, 113 Rivington St. 10,000
Gordon V. Fons, women's apparel—C. L. Hoffman, 141 Broadway .... 2,500 shs com
Lippmann, Meier & Hahn, jewelry—Schreiber, Myers & Buchter, 285 Madison Av. .... $150,000 pf, 2,500 shs com
Grochal Realty Corp.—M. F. Pinto, 292 Broadway 20,000
Alloy Laboratory Equipment Co., furniture—F. L. Tuttle, 145 Nassau St. .... 200 shs com
Engine Delivery Corp., freight transfer business—M. H. Davidson, 2 Lafayette 20,000

Bronx.

Spececo Bakeries—Grossman, 30 Church St. .... 100 shs com
American Desk Co.—T. A. Hill, 122 East 42d St. $10,000
Philmar Garage—P. S. Glickman, 1,501 Broadway 10,000
Burnside Optical Co.—Ginsberg & Glasgal, 205 East 42d St. 10,000
Sternberg-Kohl Realty Corp.—D. Klein, 51 Chambers St. 20,000
Duart Realty Corp.—H. M. Albert, 578 East 161st St. 10,000
Manhattan Moulding, Metal Weather Strip and Screen Co.—J. Blumenthal, 67 West 44th St. 10,000
Eugene Building Corp., realty—M. Berkowitz, 291 Broadway .... 100 shs com
Maldhoff Battery and Ignition Service Co.—H. S. Fleischer, 1,775 Broadway 5,000

Brooklyn.

Hinckley Gardens, construction—I. Katz, 215 Montague St. $5,000
J. & F. Glass Works—Ginsberg & Garten, 388 Stone Av. 5,000
Midwood Grill, restaurant—W. L. Schwartz, 160 Broadway, Manhattan .... 200 shs com
Nirvana Underwriters, insurance—S. B. Ackerman, 225 Broadway, Manhattan 10,000
Kramer Auto Laundry Co.—D. D. Feuer, 521 5th Av., Manhattan 10,000
Sambra Distributing Corp., realty—M. Rosenblum, 367 Fulton St. 10,000
Cousins Garage Corp.—L. A. Friedman, 26 Court St. 10,000
Alton Lumber Co.—Gollmar & Smith, 391 Fulton St. 5,000
Vaco Radio Corp.—O. L. Landman, 26 Court St. 10,000
Waldorf Cleaners, Tailors and Dyers—A. Obeler, 50 Court St. 10,000
Barrington Holding Corp., construction—W. Walzer, 16 Court St. .... 200 shs com
Junction Associates, realty—Watson, Kristeller & Swift, 68 William St., Manhattan .... 198 shs com
Williams Men's Shop, apparel—A. M. Dreyer, 44 Court St. 5,000
Step-Rite-Shoe Co.—Lewis, Marks & Kanter, 50 Court St. 25,000
American Associates, realty—Byrne & Byrne, 26 Court St. 10,000
Roysorg Tea Shoppe, foods—J. J. & A. L. Weiss, 276 5th Av., Manhattan 5,000
Kongsile Engineering Corp.—D. M. Bloomfield, 132 Nassau St., Manhattan 5,000
Percival Dress Co.—J. Hittener, 350 Stone Av. 5,000
Red Star Groceries—S. Weiner, 350 Stone Av. 10,000

Queens.

Iwanna Laundry Service—Spencer & Iserman, 100 West 41st St., Manhattan $5,000
Gray Back Realty Corp.—R. L. Hook, Irvington 20,000
Forest Hills Flower Shop—G. H. Boyce, 16 Court St., Brooklyn 10,000
Bermrecht Construction Corp., realty—D. B. Getz, 26 Court St., Brooklyn 5,000
Lidhayes Realty Corp., Flushing—M. P. O'Leary, Manhasset 10,000
Haffner Construction Co.—W. B. Hazlewood, Jamaica 10,000
Astoria Creamery Corp.—J. S. Friedman, 277 Broadway, Manhattan 10,000

Other Localities.

Lockport—C. C. Carpenter Plumbing and Heating Co.—H. V. Bradley, Lockport $20,000
Mount Vernon—Downes Entertainment Bureau—G. T. Sheppard, Mount Vernon .... 100 shs com
Mount Vernon—Rainbow Dress Co., apparel—B. I. Tunick, Mount Vernon 10,000
Troy—Brunswick Electric Co., general electric business—The company, Troy .... $10,000 pf, 100 shs com
White Plains—A. & C. Sportshop, apparel, footwear—I. L. Kasofsky, 16 Court St., Brooklyn 10,000
Rochester—F. D. Schoeneman, iron, steel—H. W. Rippey, Rochester 50,000
Genesee—Valley Tree Export Co.—Mann, Strang, Bodine & Wright, Rochester 20,000

NEW JERSEY CHARTERS.

Special to The New York Times.

TRENTON, N. J., Jan. 14.—These charters were filed today:

Central Jersey Trucking Co.—William Reich, Trenton $50,000
E. and E. Amusement Co., Inc., East Rutherford—Feder & Rinzler, Passaic 20,000
Centre Stores, Inc., Paterson, fruits—Emanuel Shavick, Paterson 100,000
House of Jacoby, Atlantic City, retail and wholesale tobacco—Norman S. Jacoby, Atlantic City .... 500 shs com
A. and F. Homes, Inc., Jersey City, realty—Max Freiser, New York 5,000
Wat Holding Co., Orange, realty—Howe & Davis, Orange .... 50 shs com
Roandray Realty Co., Atlantic City—Norman S. Jacoby, Atlantic City .... 500 shs com
S-R-S. Realty Corp., Newark—Stein, McGlynn & Hannoch, Newark .... 1,000 shs com
Regent Coat and Dress Shops, Inc., Paterson—Louis G. Bernstein, Paterson 50,000
Robinson Corp., New Brunswick, realty—Filed by the company .... 3,000 shs com
Dees Co., Inc., Perth Amboy, realty—Leo Goldberger, Perth Amboy .... 1,000 shs com
O. H. Robinson Co., Inc., Perth Amboy, realty—Filed by the company 3,000
Manufacturers and Merchants Credit and Adjustment Bureau, Newark, collection agency—Carl Olsann, Newark .... 100 shs com
Prompt Investment Co., Newark, realty—William S. Cantalupi, Newark 125,000
J. A. B. Corp., Jersey City, realty—Corp. Trust Co., Jersey City .... 1,000 shs com
James A. Hills Motor Livery, Inc., East Rutherford, hire automobiles—Dominick Marconi, East Rutherford 50,000
Coronado Sportswear, Newark, sport goods—Azzoli & Krasny, Newark 50,000
Ellen Corp., Glenrock, realty—Knowles, Hack and Armstrong, New York 40,000

DELAWARE CHARTERS.

Special to The New York Times.

DOVER, Del., Jan. 14.—These charters were filed today:

National Group Shares Corp., New York City, stocks, bonds—United States Corporation Company .... 600,000 shs com
Speak-O-Phone Corp. of California, Ltd., Wilmington, Del., produce pictures—Corporation Trust Company of America .... 60,000 shs com
Popular Photo Machine Corp., Wilmington, Del., produce pictures—Corporation Trust Company of America .... 50,000 shs com
Marbenz, Inc., New York City, gasoline stations—Prentice Hall, Inc., of Delaware, Dover, Del. $1,000,000
Tru Food Products, Inc., South Norwalk, Conn., flour, cereal products—United States Corporation Company 1,000,000
Underfiring Coal Corp., Wilmington, Del., mining—Colonial Charter Co. .... 15,000 shs com
General Founders Corp., Wilmington, Del., realty—Corporation Trust Company of America .... 11,000 shs com
The Gas-Tip Laboratories, Inc., Wilmington, Del., patents—Colonial Charter Co. 500,000
Georgia Farms Corp., Wilmington, Del., farms, timber lands—Colonial Charter Company .... $250,000, 5,000 shs com
Anki-Glov Products Corp., Philadelphia, Pa., Anki-Glov products—Corporation Guarantee and Trust Company .... $30,000, 7,500 shs com
Brightsmith Oil Co., Wilmington, Del.—Corp. Trust Co. of America 250,000
The Colorado Kansas Development Co., Dover, Del., realty—Capital Trust Company of Delaware 250,000
Angelus Needle Art Co., Inc., Los Angeles, Cal.—Colonial Charter Co. 100,000
The Alliance Corp., Wilmington, Del., vote stock and exercise control of business corporations and enterprises—Corporation Service Co. .... 2,000 shs com
Tweet News Co., Wilmington, Del., goods, wares, merchandise—Corporation Service Company .... 1,000 shs com
Automatic Refrigerator Corp., Wilmington, Del.—Corp. Service Co. .... 1,000 shs com
Joint Distributors, Inc., New York City, distribution of securities—United States Corporation Company .... 1,000 shs com
The McSherry Newspaper Corp., Dover, Del., newspapers—Filed by the company .... $10,000, 200 shs com
Longscope & Landman Co., Wilmington, Del., textile materials—Corporation Trust Company of America .... 200 shs com
Kelhow Corp., Wilmington, Del., realty—Corp. Trust Co. of America 2,000

ARRIVAL OF BUYERS

Arriving buyers may register in this column by telephoning LACkawanna 1000.

AKRON—M. O'Neil Co.; E. Olson, men's, boys' clothing, basement; 1,115 Bway.
AKRON—Akron D. G. Co.; P. Epstein, jobs silk dresses, basement; 115 W. 30th (B. F. Levis).
ALEXANDRIA, La.—McAdams Co.; P. J. Bienvenu, gen. mdse. mgr.; 119 W. 40th (F. Lilienthal & Co.).
ALLENTOWN, Pa.—Adams Co.; D. Kins, ready-to-wear; Pennsylvania.
ALLENTOWN, Pa.—Bernard Nass; Mrs. Nass, Spring suits, coats; 455 7th Av (G. G. Kahn).
ANDERSON, Ind.—L. L. Simon Co.; L. L. Simon, ready-to-wear, furs, underwear, raincoats, hosiery; Pennsylvania.
BALTIMORE—Hutzler Bros. Co.; M. P. Shiel, div. mdse. mgr., piece goods, house furnishings; E. N. Delahay, R. Hunting, div. mdse. mgrs.; C. Hutzler, women's, misses' coats, suits; Mrs. Blakeman, women's dresses; Miss L. C. Perkins, sport wear; Miss M. Kuethe, underwear; Miss Heinicken, silverware; R. Whittington, silks; 1,440 Bway (Assoc. Mdsg. Corp.).
BALTIMORE—O'Neill & Co.; R. L. Mooney, boys' wear; J. M. Frizzel, jewelry, leather goods; 1,440 Bway (Hahn Dept. Stores).
BALTIMORE—The Hub; Miss A. Hoffman, new Spring coats, ensembles; 128 W. 31st Kirby, Block & Fischer).
BALTIMORE—Brager-Eisenberg, Inc.; Miss J. Cohen, rayon underwear; 151 W. 40th (J. K. Rosenberg).
BALTIMORE—Hecht Bros.; Mr. Shapiro, boys' clothing; Miss Marberg, dresses; Miss Stewart, house dresses, underwear, millinery; 128 W. 31st (Kirby, Block & Fischer).
BALTIMORE—Stein & Co.; M. Stein, woolens; Imperial.
BALTIMORE—Hochschild, Kohn & Co.; W. G. Weller, art embroidery, fancy goods; 11 West 42d (F. Atkins).
BALTIMORE—Blum's, Inc.; Miss Blum, dresses; 112 W. 38th (J. Hartblay, Inc.), 17th floor.
BALTIMORE—American Wholesale Corp.; B. S. Hornstein, coats; 31 E. 17th (Butler Bros.).
BALTIMORE—Maryland Jobbing Co.; M. Berman, underwear, sweaters, dress shirts, boys' clothing, trousers; Hotel Manger.
BALTIMORE—New York Ribbon Co.; I. Massing, linens, curtains, ribbons; McAlpin.
BALTIMORE—Goldenberg Bros.; M. Oppenheimer, silks, wash, white, cotton goods; Miss A. B. Shaw, silks, rayons; Martinique.
BOISE, Idaho—Falk Wholesale Co.; L. F. Falk, hosiery, underwear, knit goods; 70 Worth (A. V. Keller).
BOSTON—Wm. Filene's Sons Co.; upstairs: Mr. Dunfey, Mr. Gross, div. mgrs.; Miss Solow, millinery; Mr. Melnick, trimmed millinery; Mr. Connors, women's better coats; Mr. Goodman, misses' better coats; Miss Morrissey, women's costumes; Miss Lacy, women's French shop costumes; Miss O'Brien, women's sport dresses; Miss Goldman, misses' dresses; Miss McCarthy, misses' better dresses; Miss Lomasney, infants' furnishings; Mrs. Reeves, infants' suits; Mr. Fish, women's shoes; Miss Webb, watches, gold, jewelry; basement: Mr. Kaleske, medium priced coats; Miss McGrail, women's suits; Mrs. Boyd, jobs and closeouts, rayon underwear; Mr. Burke, women's, children's gloves; 1,440 Bway.
BOSTON—R. H. White Co.; Miss M. Gourley, women's coats; Miss M. Fitzgerald, misses' coats; Mrs. N. Miller, women's, misses' cheaper coats; Miss C. Kane, women's cheaper dresses; Miss M. Walsh, umbrellas; F. Jackson, wash goods; 1,440 Bway (Assoc. Mdsg. Corp.).
BOSTON—R. H. White Co.; Miss G. Connolly, women's, misses' ready-to-wear, junior wear, basement; Miss Bloomquist, representing; R. Dodge, house furnishings, draperies, lamps, floor coverings, leather goods, bedding, silks, dress goods, linings, wash goods, linens, basement; 1,440 Bway (Assoc. Mdsg. Corp.).
BOSTON—Gilchrist Co.; Miss Stinecipher, samples and seconds infants' wear; 128 W. 31st (American Retailers, Inc.).
BOSTON—Jordan, Marsh Co.; F. Darney, cheaper dresses; F. E. Ruggles, children's hosiery, knit underwear; A. A. Burns, white and wash goods; D. M. Cobb, neckwear; Miss N. Hamelburg, neckwear, basement; 1,440 Bway (Hahn Dept. Stores).
BOSTON—Conrad & Co.; Miss R. DeSimone, millinery; Miss E. Peterson, house dresses; 455 7th Av. (Mdse. & Research Bureau).
BOSTON—Conrad & Co.; Miss Rothschild, Miss Johnson, women's, misses' cheaper coats (for special sale); 455 7th Av. (Mdse. & Research Bureau).
BOSTON—C. F. Hovey Co.; Miss I. Hunter, coats, suits; 1,440 Bway (Hahn Dept. Stores).
BOSTON—Raymond's Inc.; F. J. Leary, women's Winter coats, sweaters, blouses, dresses; Miss M. Stock, children's dresses, sweaters, jobs, odd lots women's, children's millinery; 370 7th Av. (B. Dougherty & Son).
BOSTON—Storey's; Mr. Ganley, ready to wear; 101 W. 31st. (W. Loweth Co.).
BRISTOL, Tenn.—E. W. King Co.; F. R. Close, hosiery, underwear, shirts, notions; 43 Leonard (Kuhlenberg, Beach & Meyer).
BRISTOL, Tenn.—E. W. King Co.; A. D. King, mdse. mgr.; 43 Leonard (Kuhlenberg, Beach & Meyer).
BRISTOL, Va.—Parks, Belk Co.; H. W. Broome, gen. mdse.; 315 7th Av.
JOHNSON CITY, Tenn.—Parks, Belk Co.; J. G. Parks, gen. mdse.; 315 7th Av.
BUFFALO—J. N. Adam & Co.; T. O'Neil, women's, misses', stouts' Winter coats; 17 E. 39th (Assoc. D. G. Corp.), 3d floor.
BUFFALO—Wm. Hengerer Co.; Miss H. E. Howes, women's dresses; 17 E. 39th (Assoc. D. G. Corp.), 3d floor.
BURLINGTON, N. C.—B. A. Sellars & Sons, Miss O. J. Thurston, ready-to-wear; McAlpin.
CAMDEN, N. J.—Stecker's; Mr. Hammer, Winter coats; 101 W. 37th (Arthur E. Littman).
CEDAR RAPIDS, Iowa—Newman Merc. Co., Miss E. Herschel, ready-to-wear; S. Newman Jr., representing; 119 W. 40th (F. Lilienthal & Co.).
CHICAGO—S. P. Platt; B. Levitan, all kinds scarfs; 101 W. 31st (L. Levitan).
CHICAGO—Frederick Herrschner Mail Order Co.; Mr. Hirshland, lingerie, hosiery, purses, linens, curtains; Mr. Carlson, house dresses, children's wash dresses, boys' wash suits, pillow cases, sheetings, handkerchiefs, gifts; 1,071 6th Av. (Mdse. Reporting Co.).
CHICAGO—Butler Bros.; Mr. Gange, misses', women's coats, prints, georgette dresses; 31 E. 17th.
CHICAGO—S. P. Platt; M. Friedman, ladies' chiffon, full-fashion hosiery, men's fancy half hose; 101 W. 31st (L. Levitan).
CHICAGO—Keystone Garment Co.; M. C. Lippitz, dresses; 455 7th Av. (J. B. Folz Co.).
CINCINNATI—Main Cloak and Suit Co.; P. Sapadin, coats, dresses; 112 W. 38th (J. Hartblay, Inc.), 17th floor.
CLEVELAND—Wm. Taylor Son & Co.; P. P. Davis, linens; G. Bolster, rugs; B. J. Calder, dresses, basement; 1,440 Bway.
CLEVELAND—Halle Bros.; Miss K. Deppen, women's neckwear, veilings; 11 W. 42d (F. Atkins).
CLEVELAND—Chas. D. Levy Wholesale D. G. Co.; C. D. Levy, gen. mdse. mgr.; L. Moss, hosiery, underwear, domestics, toys; 115 W. 30th (B. F. Levis).
CLEVELAND—Fries & Schuele Co.; Miss C. Deeke, ready-to-wear; 370 7th Av. (Jay-Flanagan, Mesirow Co.).
CLEVELAND—May Co.; H. Sulka, men's, boy's clothing, basement; 1,115 B'way.
COLUMBIA, Tenn.—Gill T. May Co.; Mrs. G. T. May, sweaters, skirts; 225 W. 34th (Rosen & Kupler).
COLUMBIA, S. C.—Twin Bros., Inc.; L. Levkoff, ready-to-wear; 455 7th Av. (J. J. Roeder).
COLUMBUS—F. & R. Lazarus & Co.; J. B. Bellamy, div. mdse. mgr.; 1,440 B'way (Assoc. Mdsg. Corp.).
CONNELLSVILLE, Pa.—J. Kinsbursky & Son; J. Kinsbursky, representing; 115 W. 30th (B. F. Levis).
COSHOCTON, Ohio—Golden's; C. Wagner, underwear, hosiery; 101 W. 37th (Arthur E. Littman).
DALLAS—Neiman, Marcus Co.; J. E. Hannon, coats; 60 W. 35th (Wm. M. Van Buren).
DAYTON—Elder & Johnston Co.; Mrs. R. Sebastian, underwear; 240 Madison Av.
DENVER—Denver D. G. Co.; Miss S. A. Hieber, notions, san[illegible] goods; 180 Madison Av. (Cavendish [illegible] Corp.).
DETROIT—J. L. Hu[illegible] Co.; upstairs: Miss Davis, women's [illegible]-priced dresses; Miss A. Kimball, women's cheaper dresses; D. Tauff, sport dresses; Miss B. Husted, stouts' wear; Miss E. Ash, juniors' dresses; Miss R. Fitzgibbon, children's wear; Miss J. Fortener, children's furnishings; Miss Cavanagh, infants' wear; Mrs. Morris, stationery, books; Miss M. C. Welch, assisting, books; O. Packer, notions; Mr. Vanderworp, toilet goods; basement: R. Merschel, mdse. mgr.; Mrs. Simpson, corsets, brassieres; A. Schaffer, girls' wear; W. H. Smith, toilet goods; 1,440 B'way (Assoc Mdsg. Corp.).
DETROIT—Crowley Milner & Co.; B. Cluney, boys' wash suits, sales purposes; Mrs. O. Apple, girls' apparel; Mrs. B. Braathen, boys' furnishings; Mrs. B. Boulware, corsets; 455 7th Av. (Room 909).
DETROIT—Frank & Seder Co.; Mrs. K. Musgrave, underwear, hosiery, corsets, dresses; 112 W. 38th (National Dept. Stores, Inc.).
DETROIT—D. A. S. Stores; M. C. Hirschfield, dollar day specials, electrical goods, household items, lamps, novelties, souvenirs; 122 5th Av., Room 510.
DAVENPORT—M. L. Parker Co.; C. A. Blackman, lingerie, negligees, infants', girls' wear; 128 W. 31st (Kirby, Block & Fischer).
EL PASO—Swatt & Co., Inc.; B. Swatt, hosiery, underwear, shirts, piece goods, notions; 43 Leonard (Kuhlenberg, Beach & Meyer).
ENID, Okla.—Newman Merc. Co.; Miss K. Collins, representing; 119 W. 40th (F. Lilienthal & Co.).
FALL RIVER, Mass.—R. A. McWhirr Co.; Miss M. McDade, ladies' ready-to-wear, furs, waists, negligees, sweaters; 20 W. 33d (D. G. Alliance).
FALL RIVER—R. A. McWhirr Co.; O. D. Brown, white goods, linens; 20 W. 33d (D. G. Alliance).
FORT WAYNE—Wm. Hahn Co.; Mr. Roseman, jobs silk dresses basement; 115 W. 30th (B. F. Levis).
FORT WAYNE—The Vogue; Miss L. Ankenbruck, ready-to-wear; 370 7th Av. (Jay-Flanagan, Mesirow Co.).
FORT WORTH—Sanger Bros.; Mrs. Y. O. Bittick, sportswear, blouses, sweaters, gloves, ready-to-wear; 455 7th Av.
GREENVILLE, Miss.—Levi's; E. Levi, ready-to-wear; 202 W. 40th (Abelow & Simon).
HARTFORD—Sage-Allen & Co.; G. Lamson, jewelry, leather goods; 20 W. 33d (D. G. Alliance).
HARTFORD—G. Fox & Co., Inc.; M. H. Kashman, jewelry, silverware; 108 W. 39th (C. E. May Co.).
HENDERSON, Ky.—Woerner's; V. Woerner, ready-to-wear; 202 W. 40th (Abelow & Simon).
HOLYOKE, Mass.—McAuslan, Wakelin & Co.; Miss F. Hogan, gloves; 101 W. 31st (Wm. Loweth & Co.).
INDIANAPOLIS—L. S. Ayres & Co.; J. F. McElroy, shoes; 1,440 Bway (Assoc. Mdsg. Corp.).
INDIANAPOLIS—Wm. H. Block Co.; C. H. Paige, silks, woolens, wash goods; 455 7th Av. (Mdse & Research Bureau).
JACKSON, Miss.—The Emporium; Miss J. Brewer, ready-to-wear; 119 W. 40th (F. Lilienthal & Co.).
JOHNSTOWN, Pa.—Glosser Bros.; G. Ossip, men's furnishings; M. Sacks, wash dresses, rayon, cotton underwear, corsets; 115 W. 30th (B. F. Levis).
JOPLIN, Mo.—Newman Merc. Co.; M. J. Ettinger, mdse. mgr.; E. Falk, ready-to-wear; Miss E. Dolan, representing; 119 W. 40th (F. Lilienthal & Co.).
LANCASTER—Watt & Shand, Inc.; P. Watt, dress, wash goods, linens, domestics; 432 4th Av. (D. G. Union).
LANCASTER—M. T. Garvin & Co.; L. G. Warren, bedding, domestics; 128 W. 31st (Kirby, Block & Fischer).
LAWRENCE, Mass.—A. B. Sutherland Co.; D. F. A. Begg, wash goods; 432 4th Av. (D. G. Union).
LEWISTON, Me.—B. Peck & Co.; J. W. Ryder, ready-to-wear; 370 7th Av. (Jay-Flanagan, Mesirow Co.).
LITTLE ROCK, Ark.—M. M. Cohn Co.; Mrs. Davis, junior coats; 112 W. 38th (Benj. Storch & Co.), 14th floor.
LOS ANGELES—Standard Cloak & Suit Co.; H. Ponitz, knit sport wear, sweaters; 128 W. 31st (S. Hoffman).
LOS ANGELES—Hazleton, Inc.; N. Gould, transparent velvet coats; 101 W. 31st (Beldner-Landres Co.).
LOUISVILLE—Bon Ton; Mr. Stadler, jobs Winter coats; 463 7th Av. (S. M. Goldberg).
LYNCHBURG—D. Moses & Co., Inc.; J. E. Driscoll, floor coverings, draperies; 1,071 6th Av. (Mdse. Reporting Co.).
McKEESPORT, Pa.—C. C. Murphy Co.; A. J. MacDonald, R. M. Blank, stationery; 1 W. 25th.
MERIDEN, Conn.—Ives, Upham & Rand Co.; Miss A. Brown, ribbons, jewelry, gifts, stationery, handkerchiefs, neckwear, flowers, laces, yarns, trimmings, leather goods; 20 W. 33d (D. G. Alliance).
MIAMI—Cromer-Cassel's; Mrs. B. O. Maxwell, silks, wash goods, household and fancy linens; 119 W. 40th (F. Lilienthal & Co.).
MIDDLETOWN—J. H. Bunce Co.; Miss D. Van De Water, toilet goods, drugs, handbags, luggage, jewelry, gifts, handkerchiefs, stationery, notions, art goods; 20 W. 33d (D. G. Alliance).
MINNEAPOLIS—Butler Bros.; Mr. Wallace, misses', women's coats, print, georgette dresses; 31 E. 17th.
MINNEAPOLIS—New England Furniture and Carpet Co.; A. E. Lindbloom, draperies; Hotel New Yorker.
MONROE, La.—Masur Bros.; Miss M. Kelley, jewelry, handbags, gifts; 119 W. 40th (F. Lilienthal & Co.).
MONTGOMERY, Ala.—Montgomery Fair; Mrs. E. Glover, ready-to-wear; 23 E. 26th (W. T. Knott Co.).
NEW BEDFORD, Mass.—New Bedford D. G. Co.; P. J. Wallbank, ready-to-wear; Miss G. Almond, gloves, umbrellas; Miss M. Dunbar, women's neckwear, handkerchiefs, belts; Miss E. Bateman, art embroideries, lamp shades; Miss M. Morris, muslin underwear; 20 W. 33d (D. G. Alliance).
NEW HAVEN—Edward Malley Co.; Mrs. M. Graceman, coats, dresses; J. C. Mizer, notions, books, stationery; Miss H. T. Raleigh, waists, sweaters, women's, misses' coats, sportswear; Miss A. T. White, handkerchiefs; 455 7th Av. (Mdse. & Research Bureau).
NEW HAVEN—Edward Malley Co.; B. Ettlinger, millinery; 455 7th Av. (Mdse. & Research Bureau).
NEW HAVEN—Gamble, Desmond & Co.; Miss M. McLaughlin, laces, neckwear, trimmings; Miss M. McDermott, wash goods; 432 4th Av. (D. G. Union).
NEW HAVEN—Gamble, Desmond & Co.; E. M. Foley, men's furnishings; 432 4th Av. (D. G. Union).
NEW ORLEANS—Maison Blanche Co.; S. S. Mann, mdse. mgr.; 132 W. 31st (City Stores Co).
NEW ORLEANS—Max Barnett Furniture Co.; A. Magnitzky, floor coverings; Hotel New Yorker.
NORWICH, Conn.—Porteous & Mitchell Co.; G. A. Clune, wash goods, 432 4th Av. (D. G. Union).
OAKLAND, Cal.—B. F. Schlesinger & Sons; Mrs. Perry, women's dresses; 35 W. 32d.
OAKLAND—H. C. Capwell Co.; Miss V. M. Tisdale, women's, misses' cheaper dresses; 1,440 Bway (Assoc. Mdsg. Corp.).
PAWTUCKET—Shartenberg & Robinson Co.; Miss L. M. Leslie, gloves; 20 W. 33d (D. G. Alliance).
PAWTUCKET—New York Lace Store; E. Baum, jobs coats, dresses; 225 W. 34th (Room 1405).
PETERSBURG, Va.—A. Rosenstock & Co.; T. C. Switzer, ready-to-wear; Miss J. Setzer, millinery; Mrs. Stewart, gifts; 101 W. 31st (McGreevey, Werring & Howell).
PHILADELPHIA—Strawbridge & Clothier; Mrs. J. H. Connington, misses' dresses; 1,440 Bway.
PHILADELPHIA—Gimbel Brothers; Miss A. M. Cuneo, juniors' coats, dresses; 116 W. 32d.
PHILADELPHIA—J. Kahn, coats, suits; Imperial.
PHILADELPHIA—N. Snellenburg & Co.; Miss R. Levy, sportswear, waists, knit goods, sweaters, skirts; 463 7th Av. (S. M. Goldberg).
PHILADELPHIA—Frank & Seder Co.; Miss F. Sinev, infants', children's wear; 112 W. 38th (National Dept. Stores, Inc.).
PHILADELPHIA—Frank & Seder Co.; M. Davis, jobs silk, cloth dresses; 112 W. 38th (National Dept. Stores, Inc.).
PHILADELPHIA—Rogers-Stewart; Mr. Coenson, better coats basement; 128 W. 31st (S. Hoffman).
PHILADELPHIA—N. Snellenburg & Co; L. Schaffer, jobs women's silk dresses; 463 7th Av. (S. M. Goldberg.)
PHILADELPHIA—M. Silverman & Son; D. L. Silverman, cottons, silks, woolens; E. J. Ladenson, ladies' coats, dresses; M. Rich, children's dresses, coats; 132 W. 31st, room 210.
PHILADELPHIA—Baron Shop; C. Baron, coats, suits, dresses; 225 W. 34th. (Rosen & Kupler.)
PHILADELPHIA—Liebeman's Dept. Store; J. Scheinberg, boys', students' clothing; Hotel New Yorker.
PHILADELPHIA—Stecker's; Miss Perry, Winter coats, ensembles; 101 W. 37th (Arthur E. Littman.)
PITTSBURGH, Kan.—Newman Merc. Co.; A. N. Scharff, ready to wear; 119 W. 40th. (F. Lilienthal & Co.)
PITTSBURGH—Frank & Seder, Inc; M. S. Kimmel, carpets, draperies; 112 W. 38th. (National Dept. Stores, Inc.)
PITTSBURGH—Kaufman's Dept. Store; M. Labowitz, optical goods; 180 Madison Av. (Cavendish Trading Corp.)
PITTSBURGH—Gimbel Bros; Miss B. M. Nice, infants' and tots' wear, children's underwear, bath robes, toys; 115 W. 32d.
PITTSBURGH—Joseph Horne Co; Miss F. Pollock, misses' dresses; 1,440 Bway.
PITTSBURGH—Gimbel Bros.; A. C. Gasser, women's, children's underwear, children's wear, corsets, house dresses, negligees; 116 W. 32d.
PITTSBURGH—Frank & Seder, Inc.; H. Seder, jobs silk, cloth dresses; 112 W. 38th (National Dept. Stores, Inc.).
PITTSBURGH—C. A. & A. J. Bien; A. J. Bien, tailors' trimmings; Pennsylvania.
PITTSBURGH—Gimbel Bros.; Mr. Hanauer, bathrobes; 116 W. 32d.
PITTSBURGH—McCreery & Co.; A. B. Goodman, infants' wear; 23 E. 26th (W. T. Knott Co.).
PITTSFIELD, Mass.—England Bros.; J. H. Sisman, ready-to-wear; 128 W. 31st (American Retailers, Inc.).
PORT HURON, Mich.—Reedy's Apparel Shop; Miss Reedy, ready-to-wear; 370 7th Av. (Jay-Flanagan, Mesirow Co.).
PORTLAND, Me.—Porteous, Mitchell, Braun & Co.; Mrs. R. E. Wilson, ribbons, gloves, neckwear, scarfs; A. L'Homme, wash goods; 432 4th Av. (D. G. Union).
PORTLAND, Ore.—Meier, Frank & Co.; Miss E. Ball, women's, misses' coats, suits—upstairs; Miss H. M. Blaufus, children's, junior's wear; 212 5th Av.
RICHMOND—Cohen Co.; Miss H. Engelberg, ready-to-wear; 23 E. 26th (W. T. Knott Co.).
ROCHESTER—B. Forman Co.; Miss E. Rubespierre, juniors' wear; 1,440 Bway (Assoc. Mdsg. Corp.).
ROCHESTER—Duffy-Powers Co.; A. T. Abess, mdse. mgr.; 119 W. 40th (F. Lilienthal & Co.).
RENO, Nev.—Miss M. A. Rowland, ready-to-wear; Latham.
SACRAMENTO—Hale Bros.; Mrs. K. Noack, millinery; 128 W. 31st, 8th floor.
SAN FRANCISCO—Raphael Weill & Co.; Miss W. Hoefling, art needlework; 455 7th Av.
SAN FRANCISCO—City of Paris D. G. Co.; E. L. Foley, silks, woolens; 35 W. 32 (B. F. Schlesinger & Sons).
SHELBYVILLE, Tenn.—Gill T. May Co.; G. T. May, coats, suits, dresses; 225 W. 34th (Rosen & Kupler).
SHREVEPORT, La.—Hearne D. G. Co.; Miss B. E. Kirbey, ready to wear; 333 7th Av (J. M. Biggins).
SOUTH BEND, Ind.—Ellsworth Store; C. W. Harrison, mdse. mgr.; 421 7th Av (M. Lierheimer).
ST. LOUIS—Sicher Groome; M. Sicher, Spring dresses, ensembles; 156 W. 34th St. (B. Sheldon).
ST. LOUIS—Rice-Stix; C. W. Boness, wash goods, ginghams; 93 Worth.
ST. PAUL—Wm. Harris & Co.; C. Radin, silks, findings; Hotel Manger.
ST. PAUL—G. Sommers & Co.; A. Ihm, blankets; 70 Worth (A. B. Keller).
ST. PETERSBURG, Fla.—S. Fyvolent; jobber, men's, women's, children's, ready to wear; 132 W. 31st, (Manufacturer's Exchange).
TOLEDO—John Mockett Co.; C. Greene, coats, suits; 421 7th Av. (M. Lierheimer).
TROY—Peerless Co.; Mr. Goldstein, dresses; 112 W. 38th (J. Hartblay, Inc.), 17th floor.
UNIONTOWN, Pa.—The Fair; L. A. Cohen, ready-to-wear; 202 W. 40th (Abelow & Simon).
VICKSBURG, Miss.—The House of Fashion; T. Levi, ready-to-wear; 202 W. 40th (Abelow & Simon).
WASHINGTON—Woodward & Lothrop, Upstairs Store—F. E. Mack, linens; W. H. Lehman, wool and cotton dress goods. Downstairs Store—Mrs. E. Mandley, girls' sweaters; 370 7th Av.
WASHINGTON—S. Kann Sons Co.; F. Fones, silks; J. Simon, linens, domestics; 128 W. 31st (Weill & Hartmann).
WASHINGTON—King's Palace; M. King, jobs dresses; 27 W. 33d (Fellows Buying Co.).
WHEELING—The Hub; Mr. Johnson, millinery; 112 W. 38th (J. Hartblay, Inc.), 17th floor.
WILKES-BARRE—Bergman's; C. Pfifferling, notions, laces, gloves, hosiery, underwear; 128 W. 31st (S. Hoffman).
WILKES-BARRE—Wilkes-Barre D. G. Co.; Miss A. Latimer, ready-to-wear; 23 E. 26th (W. T. Knott Co.).
WILMINGTON, Del.—Kennard-Pyle Co.; Miss H. L. Pyle, women's wearing apparel; 128 W. 31st (Kirby, Block & Fischer).
WORCESTER—S. Seder & Bros.; S. Seder, dresses, waists; McAlpin.
WORCESTER, Mass.—Barnard, Sumner & Putnam Co.; Miss M. Dorsey, gloves; 20 W. 33d (D. G. Alliance).
YAZOO CITY, Miss.—Yazoo Apparel Shop; Miss M. Burrus, women's garments, underwear, millinery; Miss M. Johnson, ready-to-wear, millinery; Miss L. North, assisting; McAlpin.
YOUNGSTOWN—Strouss-Hirsberg Co.; Miss M. Folsom, sport wear; Miss A. M. Shannon, infants' wear; Miss L. Perrin, millinery, basement; 119 W. 40th (F. Lilienthal & Co.).
YOUNGSTOWN—B. McManus Co.; E. L. Morgan, mdse. mgr., umbrellas, neckwear, gloves, hosiery, undewear; Pennsylvania.
YOUNGSTOWN—B. McManus Co.; Mrs. S. Mink, lingerie, sports wear; McAlpin.

Buyers' Wants.

Rate: 90 cents an agate line.

Coats.

COATS and Suits Wanted—Sports and dressy; looking all week; call after 11 A. M. Charles Schindelheim & Co., 257 West 39th St.

COATS WANTED—PLACING ORDERS ON SPORT AND DRESS COATS. JAUNTY GARMENT. 520 8TH AV.

COATS Wanted—Open to buy 500 coats for cash. Gittler & Hirson, 225 West 34th St., Room 1405.

COATS Wanted—Spot cash for discarded samples, better Spring coats. Lackawanna 9817.

COATS Wanted—Buying Spring coats and suits. Sidney Cohen, 134 West 37th.

COATS, Ensembles Wanted—Spring models. Eisen & Son, Inc., 149 West 36th.

COATS Wanted—Buying spring dress coats. 3rd floor, 139 West 35th.

DRESS Coats Wanted, fur trimmed; placing orders. Joseph Stein, 463 7th Av.

Dresses.

DRESSES Wanted—Placing orders on new styles for Spring, your own material, for $6.75 and $10.75 sellers. See our Marcus, Pansy Dress Co., 462 7th Av.

DRESSES Wanted—Ladies' silk, retail $1-$2. Call Wednesday, 9 to 12, Mrs. R. Silverberg (The Fair, Chicago), care Kresge Department Stores, 455 7th Av.

DRESSES Wanted—Open to buy jobs of dresses for cash; any quantity. New York Lace Store, 225 West 34th St., Room 1405.

DRESSES Wanted—Placing orders new styles silk dresses for $10.75 line; call with samples. Pansy, 462 7th Av.

DRESSES Wanted—Contractors' overcuts and new jobs only. Wisconsin 5995.

DRESSES Wanted—Jobs all kinds; spot cash. Meyer, Pennsylvania 9688.

Fur Trimmings.

FOX and Wolf Collars Wanted—Quantities; spot cash. Dalvin Cloak and Suit, 250 West 39th.

FURS Wanted—Squirrel, crown sable; good quality only; quantity; cash. DUSHKIND CO., 35 West 31st St.

FUR SETS WANTED—BETTER GRADE. any quantity, for cash; also new Spring collars. Etkin, 531 7th Av.

FURS Wanted—Natural lynx sets; quantity. SAMUEL LEVINE. 257 WEST 39TH.

GALYAK Broadtail and all other flat Spring furs wanted. Weinberg & Goldspinner, 252 West 37th.

KIDSKIN, Lapin Wanted—Colors, quantity, producer's price; Cleveland manufacturer. G 208 Times.

LAPIN-GALIPAN Wanted—All colors. Rosing-Lefkowitz, 247 West 37th. Longacre 6760.

MUSKRAT, Wolves, Black Lynx and Foxes Wanted—Nathan Turim, 263 West 38th.

SHAWL and Pouch Sets Wanted—Kit fox, large quantities. George A. Cohen, 265 West 37th.

SOUTH AMERICAN Kit Fox, Dyed Skunks, Wolves, Tipped Skunks Wanted—Good quality, quantity; cash. Dushkind, 35 West 31st.

SQUIRRELS Wanted—Dyed platinum and beige. Momarte, 500 7th Av.

WOLVES Wanted—Any quantity. Call all day. Max H. Shivitz, 1,370 Broadway.

Silks.

CELANESE WANTED—Celanese voile, celanese rayon. F. Z. Manufacturing, 34 West 32d.

FLAT CREPES WANTED—EGGSHELL. Quantity. Cash. Must be cheap. EMPIRE, 225 WEST 35TH.

PRINTED Crepes Wanted—Also bordered and jacquard prints. Feinberg Bros., 1,359 Broadway.

PRINTED Crepes Wanted—Large quantity, $6.75 dresses. Rugby Dress, 306 West 38th.

PRINTED Chiffon Wanted—At a price. Opera Costume, 498 7th Av.

RAYON, Flat Crepe Wanted—Large quantity; cheap. Dependable Dress, 520 8th Av.

SILK Swatches, Large Cuttings, Wanted—Also woolens. Charles Blanford, Terre Haute, Ind.

Buyers' Wants.

Rate: 90 cents an agate line.

Silks.

SILKS Wanted—Quantities flat crepes. Store, 255 West 35th. Longacre 1868.

Velvets and Velveteens.

VELVETS, Transparent Oppenheim in Pastel Shades, Wanted. Crillon Evening Wrap Company, 1,384 Broadway.

Woolens.

ALPACA and Camel's Hair Wanted—Must be cheap. Jacob Propos, 1,385 Broadway.

AMERICAN 0235 twillcord, navy and black, wanted. Telephone Pennsylvania 8035.

BROADCLOTHS Wanted—J75, A300 or similar. Rosenfeld Brothers, 250 West 39th.

CLOTH Wanted—Wool crepe for immediate delivery, all colors; also Forstman 1114, color 19. Joseph Engel Cohen Company, 1,359 Broadway.

CLOTH Wanted—Sport tweeds, below $1.00 yard. 3d floor, 265 West 37th.

CLOTH Wanted—Juilliards 458-1-8. Fierman-Kolmer, 1,359 Broadway.

JUILLIARDS Wanted — 8116 Tan and Black. PHONE WISCONSIN 0722.

JUILLIARDS Wanted—A471, colors 2 and 5. Lackawanna 3170.

SHEENS Wanted—Large quantity, all wool. Shapiro & Son, 1,333 Broadway.

TWEEDS Wanted—Large quantity, at a price. Imperial Sportswear, 474 7th Av.

General Merchandise.

DRY Goods, Piece Goods, Trimmings Wanted—Entire stores and stocks bought for cash. Paul Finkelstein's Sons, 429 Broome St., New York City. Telephone Canal 3866.

Offerings to Buyers.

Rate: 90 cents an agate line.

Children's, Juniors', Infants' Wear.

CHILDREN'S Coats—7-16, camelpacks, beaverlanes, buxkins, broadcloths, chinchillas; no reasonable offer refused. National Girl, 270 West 39th.

Coats.

COATS on racks, American covered cloth; flares, capes, jabels, stouts, from $8.75 to $10.75; also sports from $3.75 to $8.75. Sosne, 141 West 36th.

COATS—Jobbers! Sports! Dress! Large assortment! Desirable styles! Materials. $5.50-$10.50. Immediate delivery! Lead-All, 545 8th Av.

COATS—Sacrificing 1,200 Spring coats, cheap. Excel Coat, 142 West 36th.

COATS—Job of last year's Spring coats; close out cheap. 1,385 B'way, 14th floor.

COATS—Specializing Dress Coats!! "For Jobbers only." Groob-Bernstein, 545 8th Av.

COATS—"Jobbers" sport and dress coats, large assortment styles and materials on racks to sell $6.75-$13.50. Fishman-Krapkoff, 248 West 35th.

COATS—DOG TRIMMED, SIZES 16-48. Remarkable values; 250 to close out. Attinson & Ratkin, 545 8th Av.

COATS—High grade, Fall! To close out. Kirschman Bros., 1,333 Broadway.

COATS—Closing out job 35 better grade $8.75. National, 515 7th Av.

SPORT Coats—Raccoon, beaver, wolf, badger fur trimmed, close out, big reductions. Yorkshire, 260 West 39th.

Dresses.

DRESSES—Extraordinary values at $3.75. Forecasting authoritatively fashion's dictates. SILHOUETTES, FLAT CREPES, 14-20. WHITE FLAT CREPES, SIZES 14-20. WOMEN'S DRESSES, FLAT CREPES, 38-48. Sizes guaranteed; immediate delivery assured. IRVING KOTZEN. 247 WEST 35TH ST.

DRESSES, $3.75-$3.75. CREPES, GEORGETTES AND PRINTS, SIZES 14 TO 46. MAYFIELD. 520 8TH AV.

DRESSES, $6.75 PRINTS. PRETTY PRINTS. NEW CANTONS. MELBA, 241 WEST 37TH ST.

DRESSES—Prints, cantons, flat crepes, sizes 16-40 and 40-50; exceptionally large variety; immediate delivery. Moe D. Leipzig & Bros., 501 7th Av., 16th floor.

DRESSES, $3.75. NEW PRINTS; IMMEDIATE DELIVERY. OUTSTANDING PATTERNS! DICTATOR DRESS, 24 WEST 31ST.

DRESSES—Extraordinary values, $3.75; 14-20. new, snappy styles; immediate delivery. LOYAL DRESS, 261 WEST 35TH.

DRESSES (2,000)—Sacrificing; moving to larger quarters; wonderful opportunity for big users. Luby Dresses, 247 West 37th.

DRESSES—Long silhouette lines; job of satin and party dresses. Ben Geltner, 370 7th Av., Room 209.

DRESSES—Closing out 300 silk dresses at $5; big bargain. Pansy Dresses, 462 7th Av.

DRESSES—Odd lots, greatly reduced prices. King & Applebaum, 462 7th Av.

DRESSES—Sacrifice 300 cantons, prints (14-50). 203 West 38th, Room 405.

DRESSES, prints, flats, georgettes, to close out selection. Jenrose, 224 West 35th.

DRESSES—500 latest styles, $16.75 up numbers, sacrificing $6.75. National, 515 7th.

HOUSE Dresses—200 dozen better wash dresses, assortment of pretty styles formerly sold from $8.50 to $24 dozen, will close out $7.50 per dozen. Mayflower Dress, 133 West 25th.

Skirts.

SKIRTS—Showing complete line exclusive new Spring skirts in flannel, covert and tweed, juniors,' misses' and ladies' popular priced. Correct Skirt, 260 West 35th.

Fur Coats.

GENUINE FUR COATS—$45. Advance fashions; used for display; all sizes; guarantee with every coat; cloth coats, $15; better-grade dresses, $10; fox scarfs, $12; open to 9 P. M. MANNER, 19 West 38th St.

FUR Coats—Sacrificing balance better coats $25 each. National, 515 7th Av.

Fur Trimmings.

CALF, monkeys, squirrels, monkey, goats, all widths and patterns. Renown, 157 West 29th. Pennsylvania 8307.

CARACULS—ALL COLORS. Deutch-Lakretz. Longacre 7617.

DOGS—Shawl sets, $3.50 to $10; remarkable values. William E. Salzman, 118 West 27th. Chickering 4746.

Woolens.

AMERICAN—09893, 0990, 09925, 21809, 09866, 20698; Juilliards 3115, 3116, A439, 3072. Raiffa-Zolot, Wisconsin 5336.

BASKETWEAVES, broadcloths, flannels, kashas, sheens, twillcords, reps, hairlines, tweeds, wool crepes, coverts. Ollan Bros (Note new address, telephone). 256 West 35th. Lackawanna 5161-5162.

BASKETWEAVES—Coverts, tweeds, broadcloths, flannels; large variety; reasonable. Herman-Goldstein, Bryant 1559.

BROADCLOTHS, Suedes, Fancies, Regulars and jobs. Fall and Spring. Century, Wisconsin 6053.

CHEVIOTS, navy, all wool; fine quality, low price; immediate delivery. Bogardus 6531.

COVERTS—All colors, for immediate delivery. Tanenhaus, 263 West 40th. Lackawanna 0835.

FLANNELS, basketweaves, broadcloths, kashas, tweeds, coverts, sheens, reps, crepes, plaids, shepherd checks. Morris Bank, Strand Woolen, 270 West 38th, 3d floor. Longacre 2939-1252.

WOOLENS—Closing out basket weaves, kashas, flannels, imported sport materials; cheap. Pennsylvania 2697. Ask for Harry.

Contracts Offered.

CONTRACTORS on sport dresses and suits; only those using Hoffman pressing machines need apply. Empire, 225 West 35th.

SKIRT contractors wanted; jobbers placing Spring orders. Apply 11 A. M. with samples. Barouch-Assael, 247 West 35th.

Wholesale Only

STYLES Direct From PARIS

QUALITY FABRICS Guaranteed used in higher-priced lines only.

COCKTAILS ENSEMBLES STREET DRESSES PRICED TO RETAIL 15.00

YOUTHFUL WOMEN'S 40–50 — MISSES' DRESSES 14–20

EMIL SCHWARTZ & CO., INC. 491—7th Ave.

Wholesale Only

Announcing...

NEW JUNIOR DEP'T for Sizes 11, 13, 15 & 17

... in Response to Extremely Popular Demand!

SPRING SHOWING of "Viennese" KNITTED DRESSES, ENSEMBLES & SWEATERS of Impressive Individuality

The New Silhouettes Are Particularly Flattering to Knitted Styles. That's Why The Spring Vogue Is Essentially the Knitvogue — The Current "Mohawk" Collection Is Making a Tremendous Hit, Because It Is the Smartest That We Have Ever Presented . . . Combining Many Individual Touches That You Will Like Immensely.

And the Low Price Range Is an Additional Incentive—

THE DRESSES: $8.75 to $16.50 | THE SWEATERS: $24 to $60 doz.

MOHAWK KNITWEAR CO.
1370 Broadway, New York

Wholesale Only

Made for the Miss or Woman "HARD TO FIT"

Nationally Accepted — To Retail at $5.00 — MISSES, (Sizes) 14½ to 20½

Sesqui-Size DRESSES — The Outstanding Merchandising Event in the DRESS INDUSTRY.

Nationally Known — To Retail at $5.00 — WOMEN, (Sizes) 20½ to 26½

FEATURING 100 SPRING STYLES SILHOUETTE DRESSES All Silk (Heavy Weighted) FLAT CREPE—CANTON CREPE NEW PRINTS

Overwhelming evidence of this extraordinary Merchandise Event shows orders placed first week in January, by greatest retail dress institution in America, greater than any average month in our business history.

SEE THEM IMMEDIATELY SHOWROOM ORDERS ONLY

MANNIE SCHWARTZ INC 501 SEVENTH AVE. AT 37th ST.

Wholesale APPAREL Directory

A Convenient Guide for Busy Buyers—For listing 'phone Lexington 0878

Firm	Address	Line	To Retail at
MISSES' STREET-AFTERNOON-TAILORED DRESSES			
BOND DRESS CO.	470 7th Av.	Misses, Afternoon	$25.00
KLEIN COSTUME CO.	247 W. 37th	Misses, Street & Afternoon	25 Up
LEADING DRESS & COSTUME CO.	1384 B'way	Street & Afternoon	25.00
TED KRAISLER	1384 B'way	Misses, Street & Afternoon	25.00
LUCERNE FROCKS	225 W. 37th	Misses, Afternoon, Evening	25.00
NEW YORK DRESS & COSTUME CO.	1375 B'way	Misses & Youthful Women's	25.00
SILVER-ROSE FROCKS	225 W. 37th	Misses, Street & Afternoon	25.00 Up
TIGER-LEVENSON CO., INC.	1375 B'way	Afternoon & Street	25.00
ADORABLE FROCKS CO.	1385 B'way	Newest Silhouettes	15.00
AYWON DRESS CO., INC.	1375 B'way	New Chiffons & Crepes	15.00
BOWDAN & TUMAN	1384 B'way	Misses' Dresses	15.00-25.00
DEMAND DRESS	1384 B'way	Smart Misses Dresses	15.00
GRACETTE DRESS CO.	226 W. 37th	Misses & Juniors Chiffons	15.00
CHARLES HOFFMAN	1375 B'way	Personality Silhouette	15.00
MONARCH DRESS CO.	500 7th Ave.	Street, Afternoon, Sport	15.00
THE STAR DRESS & COSTUME CO.	252 W. 37th	Spring Prints, Cantons, Chiffons	15.00
STERNGOLD BROS.	1385 B'way	Tailored Silhouettes	15.00
ULLMAN-JESSEL AFFILIATES	1372 B'way	All Types and Sizes	15.00
IRBEN DRESS CO.	260 W. 35th	Chicken Dresses	10.00
NOXALL WAIST AND DRESS CO.	134 W. 37th	New Georgettes & Flat Crepes	10.00
SAMUEL RAPPORT DRESS CO., Inc.	501 7th Av.	New Silhouette	10.00
DICK SHILL, INC.	1359 B'way	Junior, Misses & Women's	10.00
STURMAN DRESS	142 W. 37th	Silhouette Type	10.00
WARREN DRESS CO.	462 7th Av.	Afternoon, Street	10.00
FAVORITE GARMENT DRESSES	224 W. 35th	New Misses Silhouette	7.95
ELRAY DRESS CO., INC.	247 W. 35th	Better Made	5.00
RITZY DRESS CO.	142 W. 36th	Juniors, Misses & Half Sizes	5.00
WELCO DRESS CO.	147 W. 35th	Canton & Prints	5.00
HALF-SIZE, LARGE, SMALL AND YOUTHFUL WOMEN'S DRESSES			
HALF-SIZE DRESS CO.	1359 B'way	Half-Size Dresses	16.50
INTERSIZE DRESS CO.	462 7th Av.	Intersize Dresses	10.75
FELD & BADER, INC.	500 7th Av.	For Little Women....15.00 to	29.50
CLIFF DRESS CO., INC.	225 W. 37th	Women's Evening & Afternoon	25.00
M. SWAYBILL	1375 B'way	Youthful Women's	15.00
BESCOTT DRESS CO., INC.	463 7th Av.	Half Sizes	10.00
TRU-SIZE & GLADDY DRESS CO.	501 7th Av.	Afternoon, Street	10.00
BERMAN & SMITH	213 W. 35th	Youthful Women's	8.95
ROTBERN DRESS CO.	248 W. 35th	Youthful Women's....5.00 to	7.50
SEYMOUR DRESS CO.	501 7th Av.	Silk Dresses	5.00
DANCE-PARTY-WEDDING DRESSES			
ROSEBUD FROCKS	225 W. 37th	Dinner, Chiffon & Evening	25.00 Up
FURST-GREENMAN CO., INC.	247 W. 37th	Dinner & Dance	15.00
GEORGE JACOBSON, INC.	237 W. 35th	Wedding & Party	15.00
LEE CLAIRE COSTUME, INC.	1375 B'way	Dinner & Dance	15.00
MASTERPIECE DANCE FROCKS	224 W. 35th	Party, Dance, Evening	15.00
MERRY MAID WEDDING DRESS	500 7th Av.	Wedding & Party	15.00 Up
OPERA COSTUME CO.	498 7th Av.	Chiffon & Lace Dinner Dresses	15.00
ROSELAND COSTUME CO., $35-55	256 W. 38th	Lion Costume Co.	15.00-25.00
RUTH FROCKS	260 W. 37th	Dance, Party, Wedding	15.00
PARTY DRESS CO.	237 W. 35th	Dance, Graduation, Daytime	10.00
SPORTSWEAR, TAILORED SILK, CLOTH, COTTON DRESSES			
LEW L. GLUCK, INC.	462 7th Av.	Tailored Cottons-Sp'tw'r	5.00-15.00
DRESSCRAFT CO.	1385 B'way	Sportwear	15.00
CROTONA DRESS CO.	462 7th Av.	Misses, Women's Sportwear	15.00
KNITTED SPORTWEAR SWEATERS & APPAREL			
BROOKLYN KNIT SPTWR. CO., INC.	225 W. 35th	Knit Sport Ap'l Sweaters	15.00 Up
KNITWEAR MFG. CO., INC.	108 W. 39th	Sweaters, Suits, Novelties	16.50 Up
CHIC SPORTWEAR CO.	358 5th Av.	Better Knitted Sportw'r	13.50, 25.00
COHEN BROS. CORP.	500 7th Av.	Sportswear & Sweaters	15.00 Up
FEDORA SPORTSWEAR CO.	347 5th Av.	Knit. Sport Ap'l, Sweaters	15.00 Up
GOTHAM SPORTWEAR CO.	205 W. 39th	Knit, Sportwear Sweaters	15.00
CREST KNITTING MILLS	260 W. 39th	3 pc. Knit'd Suits, 1 & 2 pc. jersey	5.15
MOHAWK KNITWEAR CO.	1370 B'way	Jr.'s, Child's Novelty Knitw'r	$5-15
FEDERAL KNITWEAR CO.	421 7th Av.	Knit Sp't Ap'l, Sweaters	10.50-29.50
BLUME KNITWEAR, INC.	141 W. 36th	Sweaters....1.95 to	10.00
RAYON UNDERWEAR			
MONARCH NOVELTY UNDERW'R.	22 W. 32d	Novelty Misses & Women	$.50-1.00
COATS AND RAINCOATS AND RUBBERIZED NOVELTIES			
KLARIK BROS. & LEVINE	520 8th Av.	Misses & Ladies' Coats	35.00
BRANTOME AP'L PROD. CORP.	260 W. 39th	Misses, Ladies, Girls..$3.95 to	$22.50

WHOLESALE ONLY

STYLE MERCHANDISE

Only standard priced merchandise accepted under this classification.

Beach & Camp Wear

Penn. 5928

Newest ideas for beach and camp, overalls, shorts, etc. Branigan, Green & Co. 1270 B'way, N. Y.

FINANCING

Liberal advances on accounts and on Warehouse receipts

"Our services are backed by many years of successful experience."

WORMSER & CO.

95 FIFTH AVE., Corner 17th St.
Telephone: Algonquin [illegible]

REPORTS OF LATEST DEALINGS IN REAL ESTATE FIELD

ST. JOHN'S TO GET MRS. CROSS'S ESTATE

Widow of Cornelius Vanderbilt Cross Left $200,000 Residue to Cathedral.

J. F. ARCHBOLD WILL FILED

Widow and 3 Children Share in $8,000,000 Fortune—L. H. Gates Left Property to Family.

The Cathedral of St. John the Divine will receive more than $200,000 under the will of Mrs. Emma Matilda Cross, it was disclosed yesterday when the testament was filed in Surrogate's Court. Mrs. Cross, the widow of Cornelius Vanderbilt Cross, great-grandson of Commodore Cornelius Vanderbilt, died on Jan. 6.

The Cathedral gets the residue after the bequest for her burial lot in Grenfield Cemetery, Hempstead, L. I., and $1,000 for its care and maintenance to he cemetery. The legacy is not to take effect, the will directs, unless the cemetery permits no further burials in the lot after the interment of Mrs. Cross.

Mrs. Cross said in the will that she had "no husband or parent living and has never had a child."

Family Gets Archbold Fortune.

The will of John F. Archbold, son of the late John D. Archbold former head of the Standard Oil Company of New Jersey, was filed for probate yesterday, leaving all but $5,000 of his millions to his widow and three children. The $5,000 goes to a friend, Henry E. Irving of Stoneville, S. C.

To his widow, May B. Archbold of 375 Park Avenue, the testator, who inherited more than $8,00,000 from his father, left his personal effects, including automobiles and household furnishings, and one-third of the entire estate. Each of the three children receives the income for life from three $250,000 trust funds and the income from the residue until the age of 21 when each gets one-third of the principal. At 25, each receives half of the balance of the principal and at 30 the remainder. The principal of the trust funds is to pass to the children's descendants in such proportions as they direct in their wills.

The children, who live with their mother, are Richard Archbold, who has attained his majority; Adrian Archbold, 20 years old, and Frances May Archbold, 17.

The widow and David J. Daverin, a friend, of Portchester, N. Y., are named executors and trustees. Mr. Archbold, who was 52 years old, died on Jan. 5 at his winter home in Thomasville, Ga.

4 Children Share L. H. Gates Estate.

Special to The New York Times.

ELIZABETH, N. J., Jan. 14.—The will of Leroy H. Gates, president of the Hale Desk Company of New York, who died at his home in Plainfield on Jan. 2, was admitted to probate here today. It provides a trust funnd of $400,000 for the widow, Mrs. Evelyn P. Gates, who is to receive the income during her lifetime. At her death the principal of the fund is to be divided equally between three children and a step-daughter. The children are Leroy Gates, Mrs. Pauline Heely and Charles P. Gates. The step-daughter is Charlotte Spencer.

Additional bequests of $5,000 each are made to each child, to the step-daughter and also to two sisters Mrs. John P. Freeze of Framingham, Mass., and Mrs. Edward P. Allen of Auburndale, Mass. Mrs. Gates is given the house at 810 Central Avenue, Plainfield. The homestead at Wilbraham, Mass., goes to the three children, Leroy and Charles Gates and Mrs. Heely.

Accepts Millions in Loans.

Mortgages totaling $5,288,775 on properties in the metropolitan area were accepted by the Lawyers Mortgage Company yesterday. Nearly two-thirds of the total mortgages approved, or $3,299,500, are represented by Manhattan and Bronx properties. The remainder is divided as follows: Queens and Nassau, $335,150; Brooklyn, $830,125, and Westchester, $224,000.

$1,400,000 Madison Av. Loan Placed

Lawrence, Blake & Jewell, Inc., have arranged for the Charking Corporation, S. M. Banner, president, a loan of $1,400,000 at 6 per cent and 5½ per cent for a term of years on the recently completed twenty-one-story and penthouse fireproof office and showroom building at the southeast corner of Madison Avenue and Fifty-third Street, on a plot 100 by 68 feet.

Marquette League Buys Site.

The Marquette League of 105 East Twenty-second Street bought 464 West 142d Street, 17 by 100 feet, from the executors of Ellen McKenna Gunning, according to a transfer recorded in the Register's Office.

BANKRUPTCY SALES.

U. S. DISTRICT COURT, SO. DIS. N. Y.
Underwriters Salvage Co. of N. Y.,
U. S. Auctioneer, sells Jan. 21, 1930,
10:30 A. M., 131 East 57th St.,
Manhattan, assets of
BURNET CLARK, LTD., 47976,
variety of antiques; fixtures.
IRVING TRUST COMPANY, Trustee.
Inspection dates: Jan. 18 and 20.

U. S. DISTRICT COURT, SO. DIS. N. Y.
Underwriters Salvage Co. of N. Y.,
U. S. Auctioneer, sells, Jan. 21, 1930,
10:30 A. M., 107 Bleecker St., Manhattan,
assets of JOSEPH CAMISA, 48186,
artificial flowers, parts; fixtures.
IRVING TRUST COMPANY, Receiver.
Inspection dates: Jan. 18 and 20.

U. S. DISTRICT COURT, SO. DIS. N. Y.
Underwriters Salvage Co. of N. Y.,
U. S. Auctioneer, sells, Jan. 15, 1930,
10:30 A. M., 161 East 125th St.,
Manhattan, assets of
MONARCH AUCTION CO., INC., 48033,
auction mdse., furniture, fixtures.
IRVING TRUST COMPANY, Receiver.

U. S. DISTRICT COURT, SO. DIS. N. Y.
Underwriters Salvage Co. of N. Y.,
U. S. Auctioneer sells, Jan. 21, 1930,
2:30 P. M., 141 Park Row, Manhattan,
assets of SIMON ELBAUM,
men's suits, coats; fixtures.
IRVING TRUST COMPANY, Receiver.
Inspection dates: Jan. 18 and 20.

U. S. DISTRICT COURT, SO. DIS. N. Y.
Underwriters Salvage Co. of N. Y.,
U. S. Auctioneer, sells, Jan. 15, 1930,
2 P. M., 537 Broome St., Manhattan,
assets of J. F. & A. LEVY, 48148,
groceries, fixtures.
IRVING TRUST COMPANY, Receiver.

U. S. DISTRICT COURT, SO. DIS. N. Y.
Underwriters Salvage Co. of N. Y.,
U. S. Auctioneer, sells, Jan. 15, 1930,
2:30 P. M., 537 Broome St., Manhattan,
assets of SMOKERS' PRODUCTS CORP.,
48131, smokers' products, machinery, fixt.
IRVING TRUST COMPANY, Receiver.

U. S. DISTRICT COURT, SO. DIS. N. Y.
Underwriters Salvage Co. of N. Y.,
U. S. Auctioneer, sells, Jan. 15, 1930,
10:30 A. M., 90 Division St., Manhattan,
assets of TALMADGE & JANOWITZ, INC.,
48100, ladies' fur coats, suits, fixtures.
IRVING TRUST COMPANY, Receiver.

REVIEW OF THE DAY IN REALTY MARKET

Owners Add to Holdings as Sales Volume Shows Increased Activity.

VAN ALEN BUYS 5 HOUSES

Architect Enlarges Site for Lexington Avenue Project—New York Central Gets More Ground.

Sales of properties reported in Manhattan were more numerous yesterday than on Monday. Several of the buyers added to their present holdings. The feature deal of this type was closed at Lexington Avenue and Fifty-sixth Street, where William Van Alen, architect, enlarged the site for his housing development. The Attica Film Corporation and the New York Central Railroad extended their holdings on the extreme west side of midtown Manhattan, and an owner in the Grand Central zone bought additional plottage through Leonard S. Jans.

A few downtown transactions were announced, and New York University provided space for the overflow at its Washington Square College by taking an entire floor in the New York Life Insurance Building near Madison Square.

Buys Houses on East 55th Street.

William Van Alen, architect and president of the Van-Lex Corporation, purchased from Lillie Haas of Great Neck the property at 145 to 153 East Fifty-sixth Street. This consists of five converted four and five story dwellings on a plot 95 by 100 feet. The seller bought the houses about two months ago from the Cadwal Realty Corporation, John P. Finneran, president, through Maurice Wertheim, broker, who also negotiated the resale yesterday.

Mr. Van Alen controls the adjoining northeast corner of Lexington Avenue and East Fifty-sixth Street, consisting of five similar buildings with an area of 9,000 square feet. The combined plot of 18,500 square feet is one of the largest sites on Lexington Avenue in this section under single ownership.

Mr. Van Alen, who was the architect of the Chrysler Building, at Lexington Avenue and Forty-second Street, prepared plans some time ago for a large apartment hotel to be erected at the Fifty-sixth Street corner. The architect will revise his plans to provide for the additional plottage he has just acquired.

Additional old holdings on the west side were acquired by the New York Central Railroad in connection with its track removal there. The railroad bought through its New York State Realty and Terminal Company the four-story tenement house at 515 West Forty-second Street, 25 by 100 feet, together with the abutting three-story converted dwellings at 512 and 514 West Forty-third Street, 33 by 100 feet. The properties were obtained from Elsie L. Weser and others, after an ownership of thirty-six years. Brown, Wheelock: Harris, Vought & Co., were the brokers. The railroad recently acquired through the same brokers 507 West Forty-second Street, the first sale of the property since 1888.

East Forty-fourth Street Transaction.

Leon Forst, attorney, representing 227-229 East Forty-fourth Street, Inc., sold the five-story building at 227-229 East Forty-fourth Street, 50 by 100 feet, through the Leonard S. Gans Company, as broker. The site was acquired in the name of Mary V Dempsey. Josmor Estates, Inc., recently sold the four-story structure at 225, title being taken in the name of May Farrington. The Leonard S. Gans Company and Maurice Wertheim also negotiated this sale.

The property adjoins the ten-story building at 219-223 East Forty-fourth Street, purchased in September, 1928, by the Sun Printing and Publishing Company for an auxiliary printing plant and is understood to have been acquired for these interests. The combined properties make a plot 150 by 100 feet, between and Second and Third Avenue.

A transfer recorded at the Register's office showed that the Attica Film Corporation had bought 522-532 West Forty-fourth Street from Harry Harris. The corporation also owns 521-531 West Forty-third Street, abutting, and 544-550 West Forty-third Street.

OTHER MANHATTAN SALES

Deals in Various Parcels Reported Yesterday.

Some sales in lower Manhattan were announced yesterday. The Claman estate sold through J. Finkelstein & Son, brokers, the five-story tenement house at 3 Chrystie Street, adjoining the corner of Division Street. The property is 35 by 25 feet, and this was its first change of ownership in about forty years, the brokers said.

The same brokers sold 50 Pike Street, near Madison Street, for the Samuel Gordon estate. The property consists of a six-story tenement house, 25 by 100 feet, and had not been sold in fifteen years.

In another downtown deal the Stebbins Realty and Construction Company sold the lot 25 by 100 feet at 81 Mercer Street through Cammann & Voorhees, brokers.

Jacob Goodman bought the three-story residence of twelve rooms at 311 West 137th Street.

Ryan & Co., in conjunction with the Wood, Dolson Company, sold for the Gleno Realty Company, represented by Cornelius J. Smyth, attorney, the six-story apartment at 510 West 113th Street, 31 by 100 feet, renting for $12,500. A resale is pending.

Martin Nibur sold for Frank Suib the two four-story buildings at 478 Ninth Avenue and 356 West Thirty-seventh Street, forming an "ell," to James Watsky, operator.

Charles Kimmelman & Son bought from the Enjay Holding Company 502, 504 and 506 East Eighty-third Street and 1,570 York Avenue, southeast corner. Butler & Baldwin were the brokers.

Hardy & Brauneis, Inc., with Joseph Schoenfeld as co-broker, sold for Jacob Goldstein and others the five-story store and tenement building at 1,630 Second Avenue, between Eighty-fourth and Eighty-fifth Streets. This building was recently renovated by the sellers and was purchased for investment by the 1,630 Second Avenue Corporation, which has appointed Mr. Schoenfeld as managing agent.

Plans Filed for First Unit Of East Side Medical Centre

The plans for the first of two proposed buildings to house 1,000 nurses and employes, as well as service and power facilities, of the New York Hospital-Cornell Medical College Association's east side medical centre were filed yesterday. The plans are for a thirty-one-story hospital and nurses' building to cost $7,500,000.

The site is on the east side of York Avenue, East Seventieth to Seventy-first Street, and the plans were filed by Coolidge, Shepley, Bulfinch & Abbott, architects, of Boston. The medical centre will occupy the major part of the block bounded by York Avenue, Exterior Street and Seventieth and Seventy-first Streets.

LEASEHOLDS LISTED.

Manhattan Properties Recorded Under New Control.

The four-story dwelling at 49 West Seventieth Street has been leased by Dr. James R Englis to Marguerite Moras for five years from Feb. 1, 1930, at $4,200 a year, with an option to purchase one year from the date of the lease at $51,000.

Augusta D. Schaffmeyer leased to Celia Weiss the building at 135 East Seventeenth Street, to be used as a furnished-room house, from Nov. 1 1929, to May 15 1938, at $2,220 annual rental.

The four five-story houses known as 140-46 West Seventy-second Street, were leased by the Shanbough Corporation, Joseph S. Ward, president, to the 140 West Seventy-second Street Corporation, George C. Spears, president, for eighty-four years from Oct. 1, 1929, the rental not being disclosed.

Adelaide Degener leased to Marguerite Moras the four-story building at 30 West Sixty-ninth Street for five years from Oct. 1, 1927, at $4,350 a year.

David Levine sold to Sidney Block of Brooklyn a lease covering 228 Rivington Street, subject to mortgages for $10,000.

Francis A. Connolly leased, with option to buy, the nine-room residence at 181 East Eighty-first Street. Sutton, Blagden & Lynch and Warren L. Marks were the brokers.

BUSINESS LEASES.

R. J. Wilson, Inc., women's apparel, in 236-50 West Thirty-seventh Street; L. Jones & Co., Inc., carpets, store in 27-33 West Twentieth Street, through M. & L. Hess; Baiman Brothers, women's coats, in 256-60 West Thirty-eighth Street; Sidney J. Bender, commercial artist, in 3-33 East Twenty-seventh Street; M. & I. Gaulten, furriers, in 145-49 West Thirtieth Street; Spear & Co., brokers.

Helen F. Haviland, for tea room, floor in 52 East Fifty-third Street; Daniel Lang, gowns, store in 8 West Fifty-sixth Street; Pease & Elliman, brokers.

Brighton Ladies' Hat Company, floor in 48-56 West Thirty-seventh Street; Wyckoff Advisory Bureau, Inc., in 692-94 Broadway; Maxim Shirt Company, Inc., floor in 11 West Twenty-fifth Street; Milner-Breede, Inc., floor in 220 Fourth Avenue; Adams & Co., brokers.

William Wright, bias binding, in 303 Fifth Avenue; S. Solomon, textile designing, in 381 Fourth Avenue; Bastine & Co., brokers.

Mike Kaplan Dresses, Inc., 10,000 square feet in Lefcourt Marlboro Building, 1,359 Broadway, for long term; Michael E. Lipset & Co., brokers.

Certified Dresses, Inc., Joseph Sedwitz, president, similar space in same building, from Halle, Baer & Brown, Inc.; arranged for long term by Victor Leasing Company.

Grip-Fix Company, Inc., fourth floor in 152 Chambers Street; Syndicate Merchandise Corporation, in 95 Madison Avenue; Joseph E. Frey, underwear, in 152 Madison Avenue, Capitol Motion Picture Supply Company, in 630 Ninth Avenue; F. H. Hughes Company, in 114 East Thirty-second Street; J. Wyle Brothers, Inc., store in 35-39 West Thirty-sixth Street; Princeton Rayons, Inc., twelfth floor in 148-50 Madison Avenue, through Cruikshank Company; Stuyvesant Bridge Club, Inc., second floor in 40 East Fifty-first Street, from estate of Dr. Samuel Stern; Henry Trading Corporation, distributer of Schweppe's Soda, building at 621 West Fifty-fifth Street, from Sherwood Automobile Corporation; Cross & Brown Company, broker.

Irwin A. Siskind, third floor in 95 Fifth Avenue; Pride Underwear Company, Inc., fourth floor in 32-34 West Twentieth Street; Carstens & Linnekin, brokers.

Plomb Tool Company, in 47-49 West Sixty-third Street; Haggstrom-Callen Company, broker.

Sarah Bartel, bedding, store in 398 Grand Avenue, corner of Eighth Avenue, Long Island City, from Schonegold Realty Corporation, Abraham Goldman, president; William A. Krahe & Son, brokers.

J. Veera, store at Parsons Boulevard and Highland Avenue, Jamaica; Brooklyn Radio Company, store in 2[illegible] Steinway Avenue, Astoria; Thomas Rouiston, Inc., store at southwest corner of Seventh Avenue and Forty-seventh Street, Brooklyn; Bulkley & Horton Company, broker.

The store and basement at 21-23 West Thirty-fourth Street was leased by the Lerner Stores Realty Corporation, Joseph J. Lerner, president, to M. H. Harris, Inc., optical goods, for twenty years and eight months from Feb. 1, 1927, to Sept. 30, 1947, at a yearly rental of $25,000. Commencing Feb. 1, 1937, the tenant is to pay one-fourth of the taxes levied against the premises.

The Charles J. Adams Realty Company, Inc., leased to David Levow the ground floor in 308 West Twentieth Street for five years from Feb. 1, 1930, at $1,560 a year, to be used for tinsmith's supplies.

The store and basement in 28 West Thirty-second Street has been leased by the estate of Samuel Greenstein, Inc., to Agelini Claudatos and Kekie Maratos for five years from Feb. 1, 1930, at $3,120 a year, to be used as a luncheonette.

The Wetter Realty Company, Inc., John F. C. Wetter, president, leased to the Delightful Coffee Shoppe, Inc., the corner store at 2,258 First Avenue and the rear store known as 401 East 116th Street. The lease is for ten years from March 1, 1930, at $3,000 a year.

The 121st Street Coffee Pot, Inc., surrendered a lease covering the corner store and basement at 2,019 Seventh Avenue to the Gellcoeig Realty Corporation.

W. Lawrence McLane, in 1,225 Park Avenue; Archibald A. Moran, in 230 East Forty-eighth Street; Bert R. Gertig, in 310 East Forty-fourth Street, and Helen Watts, in 142 East Forty-ninth Street; Douglas L. Elliman & Co., Inc., brokers.

Edward K. Cone, furnished apartment in 1,120 Fifth Avenue, from the estate of Benjamin Yoakum; Noel Macy, twelve rooms in 45 East Sixty-sixth Street; Mrs. Edward Stout, Inc., broker.

B. C. Manning, in 45 Fifth Avenue; Mrs. Byron Alger, in 12 West Tenth Street; Guido Pantaleoni, in 262 West Twelfth Street, and Captain Hunter McGuire, in 15 East Tenth Street; J. Irving Walsh, broker.

William P. T. Preston, in 47 East Sixty-fourth Street; Beatrice L. Renwick, Inc., broker.

Dr. Yale Kneeland Jr., furnished apartment of Mrs. Paul Hammond, represented by Brown, Wheelock: Harris, Vought & Co., in 117 East Seventy-second Street; Hamilton, Iselin & Co., brokers.

Harold N. Wager, in 309 West Nineteenth Street; William Belasco, in 300 West Twenty-first Street, and Peter Lowery Lea and J. Joyce Klinger, in 301 West Twenty-second Street; James N. Wells Sons, brokers.

Mrs. George Gerhard, in 265 West Eleventh Street; Elinor Maude Cherry, in 269 West Eleventh Street; Adele Lurtz, in 2 Bank Street; Louis Del Favero, broker.

Major Alfred E. Larrabee, in 124 Waverly Place, A. R. Brown, in 30 East Tenth Street; Robert W. Mickam, in 333 East Forty-first Street; Peppe & Brother, brokers.

Harold Palmedo, in 240 East Seventy-ninth Street; Daulton Mann, in 116 East Sixty-third Street; Mrs. Edna Scott, in 310 East Forty-fourth Street (Douglas L. Elliman & Co., agents); Pease & Elliman, brokers.

J. Browning Clement, in 520 East Eighty-sixth Street from Vincent Astor; Talbot J. Taylor Jr., broker.

BUILDERS ORGANIZE TO BENEFIT INDUSTRY

Will Cooperate With Realty and Other Interests to Reduce Waste and Expense.

Justice Thomas W. Churchill approved yesterday the articles of incorporation of the Investing and Contracting Builders' Association, Inc. This is an organization sponsored by the leading building concerns in the city, the primary object of which is to protect and foster the interests of those engaged in the erection of buildings here.

The charter also states that among the purposes are to obtain and disseminate accurate information relating to the building industry and to promote harmonious relations among property owners, investors in realty developments, contractors, mechanics and laborers engaged in real estate building improvements.

The directors of the organization are: T. E. Rhoades, Rhoades-Kennedy Security Corporation; David Tishman, Tishman Realty Corporation; C. M. Chuckrow, Fred T. Ley Company; P. S. Vermilyea, Marc Eidlitz & Son, Inc.; L. J. Horowitz, Thompson-Starrett Company, Inc.; J. R. Kilpatrick, George A. Fuller & Co.; William A. Starrett, Starrett Brothers, Inc.; M. E. Kalette, James Stewart & Co.; Millard Shroder, Shroder & Koppel, Inc.; A. Pearson Hoover, Irons & Hoover, Inc., and Michael E. Paterno. The charter was filed by Nordlinger & Riegelman, attorneys.

The total value of the structures erected during the past year by the group represented in the new association is in excess of $750,000,000.

"The association will undertake a survey of the various trades and activities which contribute to the improvement of real property from the acquisition of the land to the date of occupancy of the completed structure," A. Pearson Hoover, acting president, explained. "We believe that much waste can be avoided, that an elimination of duplication of effort by many existing agencies can be effected, and that the cost of construction may be substantially reduced, depreciation retarded and beauty and durability enhanced. We hope to have the cooperation of architects, labor, brokers, financial interests and government officials.

"The association will be prepared to conduct researches into the properties of new material and the practicability of new building methods. It will also cooperate with the city and State in the development and enforcement of building standards and city planning."

Permanent officers will be elected soon.

RECORDED MORTGAGES.

The Maxbier Realty Corporation, Max Bierman, president, placed a mortgage of $43,200 with the Central Savings Bank on property on the south side of Sixth Street, 130.3 feet west of Second Avenue, 50 by 97 feet. The loan is payable on demand.

On 241 West Forty-second Street and 250-62 West Forty-third Street the Jerrold Holding Corporation, Percy Uris, president, placed a mortgage for $480,000, payable June 1, 1935. This mortgage is consolidated with two other mortgages for $670,000 to make one lien of $1,150,000.

The G. & W. Security Company, Inc., Henry M. Weitzner, president, borrowed $10,000 from Sol Mutterperl on 7-9 East Eighty-fifth Street. This lien, to be paid July 10, 1930, is subject to a first mortgage for $272,000, a second mortgage for $46,500 and a third mortgage for $15,000.

The Lawyers Mortgage Company and the Seegold Realty Company, Inc., Harry Seeman, president, have entered into an agreement consolidating a first mortgage for $22,000 and a new mortgage for $6,000 to make one lien of $28,000 on 863 Columbus Avenue. The time of payment is extended to Jan. 18, 1935.

SECURITIES EXCHANGE.

Sales Prices and Bid and Asked Quotations on Realty Issues.

Eight bonds were sold yesterday on the New York Real Estate Securities Exchange as follows:

	Open.	High.	Low.	Last.	Net Ch'ge.
1 Genl Mtrs Bldg 6s, 1948	97½	97½	97½	97½	— ½
2 N Y Atl C 6s, '46	98⅞	98⅞	98⅞	98⅞	+ ⅜
2 610 Park Av Bldg 6s, 1940	95	95	95	95	..
1 Real Est Bd Bldg 7s, 1946	96½	96½	96½	96½	+ ½
2 Roxy T 6¼s, '28-40	96	96	96	96	— 2½

Quotations.

BONDS.

	Bid.	Asked.
The Alden 6s, 1928-41	95	..
Broadway-Barclay Office Bldg. 6s, '41	95	..
42 B'way 6s, 39	99	..
50 B'way 6s, '46	97¾	..
61 B'way 5½s, '50	94	..
165 B'way 5½s, '51	89¼	..
Broadway & 38th St. Bldg. 7s, '45	95	100
Chesborough Bldg. 6s, '48	96⅝	99
The Dorset 6s, '35-41	95	..
43 Exchange Place 6s, '38	99	..
Equitable Office Bldg. 5s, '52	88¼	..
55 5th Av 6s, '44	95	..
18-20 E. 41st St. 6s, '40	..	95
103 E. 57th St. 6s, '27-41	96	..
10 E. 40th St. 6s, '31-40	85	90
11 W. 42d St. Bldg. 6½s, '45	86¾	99
51 5th Av. 6s, '43	95	..
55 Fifth Av. 6s, '44	95	..
Fifth Av. & 28th St. Bldg 6½s, '45	90	95
Fifth Av. & 29th St. Bldg. 6s '48	80½	84
General Motors Bldg. 6s, '48	96	98
Harriman Bldg. 6s, '51	99¼	..
Insurance Centre Bldg. 6½s, '43 W-Stock	92	..
111 John St. Bldg. 5s, '48	94	..
Lincoln Bldg. 5½s, '53	93	95
Lincoln Hotel Properties 6½s, '41	96	..
Liggett Bldg. 5½s, '52	90¼	..
Mortgage Bond Corp. of N. Y. 5s, '58	87	..
Millinery Centre Bldg. 7s, '44	95	..
Munson Bldg. 6½s, '39	97½	..
New Weston Hotel Annex 6s, '40	95	..
New York Athletic Club 6s, '46	96¼	..
The Olcott 5½s, '26-31	98	..
Park Royal Hotel 5½s '27-33	98	..
2 Park Av. Bldg. 6s, '41	96¼	98½
610 Park Av. Bldg. 6s, '40	95	98
655 Park Av. Bldg. 5½s '34	98	..
Realty Associates Securities Corp. 6s, '43	85	101
Real Estate Board Bldg. 7s, '46	96	96½
Roxy Theatre 6¼s, '28-40	96	..
Savoy Plaza Hotel 6s, '45	92¾	94
Do 5½s, '38	87¼	90
Sherry-Netherland Hotel 5¾s, '48	91¼	93
The Stratford 6s, '30-40	..	98¾
Trinity Bldgs. Corp. 5½s, 1939	100	102
301 East 38th St. Apt. Blodg. 6s, '39	95	..
Westinghouse Bldg. 6s, '26-39	99	..
Woodbridge Bldg. 5¾s, '41	90¼	..

STOCKS.

	Bid	Asked
Bond & Mortgage Guarantee Co.	89	92
Lawyers' Mortgage Co.	47	49
Lawyers' Title & Guarantee Co.	272	282
N. Y. Title & Mortgage Co.	42	43
Title Guarantee & Trust Co.	150	152½

TRANSFERS RECORDED.

Cannon Street, 60; Stenrose Realty and Building Corp. to Max Olesker.

Lewis Street, southwest corner of Stanton Street; same to same.

Attorney Street, 130, 132, 134 and 136, 100 by 100 feet; Clara Rosenzweig to Sophia Mayer.

Attorney Street, 155-57; Langsel Realty Corp. to Arcy Realty Corp.; mortgage $23,400.

Thirteenth Street, 639 East; Margarita Bruno to Rose Bruno; mortgages $21,000.

Eighth Avenue, 918; Edward G. Eckert to George Ehret Estate, Inc.

Lexington Avenue, 419; Breivo Realty Co., Inc., to Charles W. Crosby; mortgages $269,000.

First Avenue, southwest corner of Fifty-third Street; Morris Goldberg to Rachmor Realty Corp.

York Avenue, 1,483, 1,485, 1,487, 1,489 and 1,491; Harry H. Kutner to Robert Burns Realty Corp.; mortgage $240,000; same property, Robert Burns Realty Corp. to Harry H. Kutner; mortgages $191,900.

Seventy-ninth Street, 402 East, and 1,512 First Avenue; Lena Mary Frank et al. to the National City Bank; mortgage $26,000.

Avenue A, northwest corner of Eighty-eighth Street; Robert Burns Realty Corp. to Glendon Realty Corp.

Avenue A, 1,570, and 502, 504 and 506 East Eighty-third Street; Enjay Holding Co., Inc., to Sehrma Realty Corp.; mortgages $209,500.

One Hundred and Twentieth Street, 409 East; Michele Cuseo to Anna Cuseo.

Attorney Street, northwest corner of Delancey Street; Jacob Branfman & Son, Inc., to Jacob Branfman.

Eleventh Street, 314 and 316 East; Lippman Schnurmacher to 314-316 East Eleventh Street Realty Corp.; mortgages $32,500.

Fifty-first Street, 553 West; Silvest Realty Corp. to Giuseppe Ferrara.

Seventy-eighth Street, 221 East; Bella Lichtman to Transfer Holding Corp.; mortgages $30,750.

First Avenue, 1,487; Victoria Ungar et al. to 1,487 First Avenue Corp.

HOME SHOW PLANS LAID.

Exposition to Be Held in Madison Square Garden March 15 to 22.

Plans have been completed for the first National Better Homes and Apartments Exposition to be held March 15 to 22 in Madison Square Garden, the Sundin Enterprises, Inc., which will manage the show, announced yesterday.

The purposes and scope of the exposition were outlined at a luncheon in the Hotel Piccadilly, at which Eric J. Sundin and Colonel John S. Hammond, vice president of the Madison Square Garden Corporation, explained the desire of the Garden management to foster the plans held by the late Tex Rickard to make the new building a centre for industrial exhibitions as well as a sports arena. The National Better Homes and Apartments Exposition will mark the beginning of the realization of this plan, Colonel Hammond said.

The exposition has been projected as an annual event for the display and demonstration of new furnishings and equipment for private homes and apartments. About 60,000 square feet of space will be utilized for the first show, with between 125 and 150 manufacturers, builders and real estate firms taking part.

Mr. Sundin has been named exposition representative of Madison Square to promote other trade exhibits there.

REAL ESTATE NOTES.

Edward T. Hart, formerly treasurer of the M. Morgenthau-Seixas Company, has opened an office at 937 Eighth Avenue for a general real estate brokerage business under the name of Edward T. Hart, Inc.

The Butler-Harrman Company acted as broker in the recent sale by David C. Taylor of a leasehold with purchase option covering 457-59 Ninth Avenue.

The Frank Day Tuttle estate sold to Mrs. Austin E. Pressinger a cooperative apartment of nine rooms and three baths in 1,115 Fifth Avenue. Stockwell & Marling arranged the sale.

Ryan-Brady, Inc., acted as broker in the recent sale of the southeast corner of Pine and Pearl Streets for Frank A. Lewis to Henry L. Doherty & Co. The purchase was to obtain light protection for a skyscraper which the Doherty interests intend to erect on a plot of 30,000 square feet diagonally opposite, on Pearl, Pine and Cedar Streets.

Butler & Baldwin, Inc., arranged a recent lease to the Knott Corporation of 11,000 square feet at the southwest corner of Washington Square and West Washington Place for a sixteen-story apartment hotel.

BRONX PROPERTIES SOLD

Investor Buys Business Site on West Fordham Road.

The Fordham-Davidson Corporation, Raymond Rubin, president, sold the three-story business building at 8, 10 and 12 West Fordham Road, near Jerome Avenue, to an investor represented by Max Monfried. The property rents for more than $30,000 and was held at $400,000, according to John J. Reynolds, broker in the deal.

Louis Halperin bought a brick residence at 2,023 Turnbull Avenue, through Max Epstein & Co., brokers.

The Mohr Realty Company, as broker, sold a two-family house at 1,246 Colgate Avenue to Max Pass.

As a site for improvement with one-family brick houses, the plot 100 by 100 feet on the north side of Edenwald Avenue, fifty feet west of Edson Avenue, was bought by Hoover Homes Inc. The project is part of the buyer's program of twenty-five houses for the year. Cocher & Miller were the brokers. The same brokers sold to a Mrs. O'Hare, the one-family house at 1,812 Edenwald Avenue for Hoover Homes Inc.

REALTY FINANCING.

Loans secured by mortgages on the following properties were reported by brokers yesterday:

Manhattan.

Six-story apartment house at 70 Haven Avenue, $225,000, to Seltun Realty Company; John F. Bottomley, broker.

Six-story apartment with stores at 2,183 Amsterdam Avenue, $32,000, to Bersyl Realty Company, Inc.; Quinlan & Leland, brokers.

Parcel at 174 West Houston Street, $15,000; arranged with savings bank by Jacob Finkelstein & Son.

Long Island.

Southeast corner of Brokaw Lane and Nirvana Avenue, Great Neck, $10,500, to Charles Rorecn; east side of Midland Parkway, north of Grand Central Parkway, Jamaica, $17,500, to same; east side of Eakins Road, 160 feet north of Park Avenue, Munsey Park, $21,500, to Charles Scott; Smith & Green, Inc., brokers.

CONSTRUCTION AWARDS UP

Contract Rate in Metropolitan Area Shows Gain Over Year Ago.

Construction contracts let in the metropolitan area of New York during the first ten days of this year totaled $40,300,500, a daily rate of awards 20 per cent above the rate in December and 46 per cent above the January, 1929, rate, according to the F. W. Dodge Corporation.

The feature of this year's total was the public works and utilities class, which accounted for $24,399,900, or 61 per cent of all construction. A large railroad electrification project to cost $15,000,900 is included in these awards. Residential construction ranked second, with $5,233,100, or 13 per cent; commercial buildings had $3,930,000, or 10 per cent, and industrial buildings totaled $2,026,500, or 5 per cent.

New building and engineering work reported in the contemplated stage reached $99,881,600, compared with $103,149,000 for the preceding week, a decrease of 3 per cent.

Leases Mount Kisco Inn.

Miss Anna Bceshagen has leased the Silver Moon Inn, in Mount Kisco, through James F. Greene. She formerly operated the Bull's Head Inn in Bedford.

AUCTION RESULTS.

By I. LINCOLN SEIDE.

East 109th Street, 75, 29.4x100.11 five-story tenement; due, $10,376; taxes, &c., $54[illegible]; mortgage, $12,500; to Lena Gelb, plaintiff, for $17,500.

By JOSEPH P. DAY.

Arthur Avenue, 2,270, 25x90, two-story dwelling; due, $9,850; taxes, &c., $400; to R. G. Piazza for $9,600.

East 138th Street, 601, 39.3x100, six-story tenement and stores; due, $29,260; taxes, &c., $742; to Fannie M. Korn, plaintiff, for $61,800.

By JAMES R. MURPHY.

River Avenue, 1,150, northeast corner of McClellan Street, 229x115, one-story taxpayer; due, $39,762; taxes, &c., $8,613; mortgage $43,000; to 2,105 Dale Avenue Corporation, plaintiff, for $48,000.

MANHATTAN. MANHATTAN. MANHATTAN.

PERSHING SQUARE BUILDING
100 EAST 42nd STREET
Entire floors now available
17,000 to 18,000 sq. ft.
Our largest tenant has absorbed all the space available in this building but needs still more. There is no more, for the PERSHING SQUARE BUILDING is 100% rented, and our tenant moves to larger quarters early in 1930.
Five entire floors, besides additional smaller units, come into the market through this removal. This constitutes an unusual opportunity to obtain some of the choicest office space in the Grand Central Zone. Long term leases may be arranged.
Entire 10th floor . . 17,600 sq. ft.
" 17th floor . . 17,300 "
" 18th floor . . 18,000 "
" 19th floor . . 18,000 "
" 20th floor . . 18,000 "
Additional offices and suites on various floors range from 580 sq. ft. to 6900 sq. ft.
POSSESSION BEFORE MAY 1st
CUSHMAN & WAKEFIELD, INC
Agent
30 East 42nd Street VANderbilt 4200

PUBLIC SALE
INDUSTRIAL PROPERTY
44,000 square feet of space available for manufacturing, loft and for storage purposes.
The manufacturing plant of the
INDIANA FLOORING COMPANY
located at Rider Avenue, between 137th and 138th Streets, The Bronx, N. Y., will be offered for sale on
Tuesday, January 21, 1930
at 2:30 P. M. at the office of Seaman Miller, Referee in Bankruptcy, 20 Vesey Street, New York.
Plant is well located as to transportation facilities, and is within 5 minutes' distance of several important railroad terminals.
Property Now Open for Inspection.
Irving Trust Company, Trustee.
Receivership Department
233 Broadway
Telephone: FITzroy 5833

395-401 Fourth Avenue
Southeast Corner 28th St., at Subway Station
Lofts and Showrooms, 100x195,
Exceptionally light; suitable light manufacturing; fireproof, 100% sprinklered bldg.; every improvement.
INQUIRE ON PREMISES, OR OF
FRANK HIRSCH
400 West End Ave., cor. 79th St. ENDicott 6622

261 Fifth Avenue
S. E. COR. 29th ST.
FLOORS
16,000 Sq. Ft. or less
OFFICES & SHOWROOMS
800 Sq. Ft. or more
Thoens & Flaunlacher, Inc.
330 Fifth Avenue at 33rd St., N. Y.
Agents

Buy Beach Property
1,000 feet of beach Greater New York. Ample land for expansion.
1929 receipts over $100,000. Greatly increased by competent management.
GEO. WRIGHT CAMPBELL
103 Park Av., N. Y.

Mortgage Broker
We have an opening for a Broker of proven ability and experience. One who has actually negotiated many large loans. Commission and drawing account. Answer by letter only with full particulars.
Hubbard, Westervelt & Mottelay, Inc.
18 E. 41st St. N. Y. City

REAL ESTATE.

Established in 1853
Horace S. Ely & Company
REAL ESTATE
76 William Street

692-4 Broadway
Cor. 4th Street
(BLOCK FRONT)
Entire Floors and Divided Units
LIVE STEAM - LOW RENT
All Types of Manufacturing
Sprinklers, 8 Elevators, Night Service
Mr. Tunney
1107 Broadway ADAMS & CO. INC. Chelsea 2000

729-31 BROADWAY
N. W. Cor. Waverly Place
Subway at Door
LOFTS
5800 SQ. FT.
Fireproof Sprinklered Building
Excellent Light LOW RENTS
1107 Broadway ADAMS & CO. Chelsea 2000

MANHATTAN.

122-4 Fifth Avenue
near 18th Street
SHOWROOMS
AND MANUFACTURING SPACE
500 to 5,000 sq. ft.
Freight entrances on 2 streets.
Sprinklers, good light, 24-hour service
Low Rent
Representative on Premises or
MR. TUNNEY
1107 Broadway ADAMS & CO. INC. Chelsea 2000

860 MADISON AVENUE Cor. 70th St.
ATTRACTIVE CORNER
2nd FLOOR OFFICE & SHOWROOM
TO RENT
IMMEDIATE POSSESSION
OPEN FOR INSPECTION
E. A. STERN
52 Wall Street. Hanover 6793

RENTING MANAGER WANTED
By a prominent Fifth Avenue organization, must be thoroughly experienced in midtown renting, have executive ability, and know how to handle men. Liberal compensation. Write only. P 73 Times.

Free! 6 Months Free!
2 cor. Daylight Lofts, 5000 sq. ft. each—Double Commission to Brokers. Call Union 8 7416.
434 Sixth Ave., S. E. cor. 10th St.

491 BROADWAY LOFTS
About 4,000 Sq. Ft.—100% Sprinkler. Elevators. Immediate Possession or Feb. 1.
WARREN & SKILLIN, Agts.
38 Park Row. Tel. CORtlandt 5077

907 BROADWAY HESS INC. 2700 ALGonquin
Business Properties Mortgages

ATTENTION, INVESTORS!
Finest Location—Single Tenant Secured by lease. 10% Investment.
Principals. Box V 22 Times.

LEGAL NOTICES.

ELIZABETH H. COLBY HADLEY
vs.
SAMUEL J. HADLEY
ORDER OF NOTICE
STATE OF CONNECTICUT,
FAIRFIELD COUNTY, ss.
Bridgeport, Jan. 10, A. D. 1930.

Upon the Complaint of the said Elizabeth H. Colby Hadley praying, for reasons therein set forth, for a divorce and change of name, returnable to the Superior Court in and for Fairfield County, on the first Tuesday of February, 1930.

It appearing to and being found by the subscribing authority that Samuel J. Hadley, the said defendant, is absent from this State and gone to parts unknown,

Therefore Ordered, that notice of the pendency of said complaint be given by publishing this order in The New York Times, a newspaper printed in New York, N. Y., three (3) times successively, commencing on or before the 20th day of January, A. D. 1930.

MICHAEL J. FLANAGAN,
Clerk of the Superior Court for Fairfield County.

MANHATTAN. MANHATTAN.

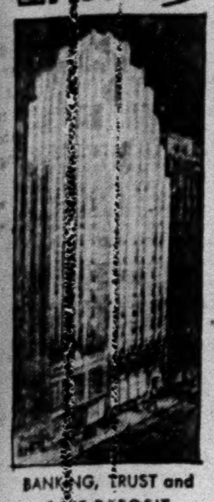

6 East 45

"What about the other tenants?"

The first and third floors of this new 19 story building will house the Midtown Branch of the Title Guarantee and Trust Company. 7 floors have been leased to the Carboloy Company, Inc., a subsidiary of the General Electric Company. The remaining space, divided into units of from 17½ square feet to entire floors of 3000 square feet, will be occupied by real estate concerns, architects, lawyers and firms of character and responsibility. Ideal business neighbors. Floor plans and detailed information from Renting Agents—Albert B. Ashforth, Inc., 12 E. 44th St., Phone MUrray Hill 1100.

BANKING, TRUST and SAFE DEPOSIT FACILITIES IN THE BUILDING

For Lease TERM OF YEARS

There Are Few Downtown Stores Like This...With Such a *Very* Low Rental...

17 PARK PLACE

Through to 14 Murray Street

Just West of Broadway and City Hall Park

Exceptional store and two basements at the Hub of Transit Facilities—25 feet on each street—150 feet deep—total area, 10,000 square feet. Excellent retail or wholesale location. Show windows on Murray Street and Park Place. Freight elevator. Delivery entrance on Murray Street. Building completely modernized. Come and see the unusual advantages and rental values. Agent next door. Write or phone for full information.

F. T. VAN DE WATER

11 Park Place Tel. BARclay 0225

OR YOUR OWN BROKER

100 and 104

FIFTH AVENUE

Northwest corner 15th Street

Exceptional Space—Modern fireproof buildings—Conveniently located—Excellent transit facilities—Out of the high rent district

FLOORS—OFFICES—SALESROOMS 250 to 9150 sq. ft.

UNOBSTRUCTED DAYLIGHT

Passenger and Freight Elevators. Sprinkler System and Watchmen.

Apply on Premises

Edgar A. Levy Leasing Co., Inc.

100 Fifth Ave. WATkins 6827

Brokers Protected

Lofts & Offices

—FULL COMMISSION TO BROKERS—

34 East 12th St. Cor. University Pl. Lofts 50 x 100		136 West 22nd St. Lofts 41 x 100	
42 West 15th St. Lofts 25 x 103		19 West 24th St. Lofts 50 x 100	
11 West 17th St. Lofts 25 x 92, also Small Offices		28 West 25th St. Lofts 50 x 100	
112 East 39th St. Non-manufacturing Offices and Subway service Offices 500 to 2200 sq. ft.		15 West 26th St. Lofts 50 x 100	
37 West 19th St. Lofts 35 x 92		45 West 27th St. Lofts 24 x 98	
141 West 20th St. Lofts 25 x 92	653 1st Ave. bet. 37th & 38th Sts. Loft 4500 sq. ft. Basement 3500 sq. ft.	1245 Lexington Ave. bet. 84th and 85th Sts. 2nd Floor—15 x 36	
36 East 22d St. Lofts 34 x 100	97 5th Ave. Corner 17th St. Lofts 50 x 100	11-15 Union Square Cor. B'way and 15th St. 77 x 167	

BASTINE & CO. REAL ESTATE AND INSURANCE

Algonquin 7520 BASTINE & CO. Inc. 112 E. 19th St.

FOR SALE!

MORNINGSIDE PARK—236 FEET

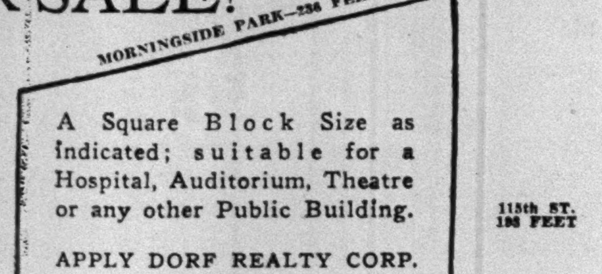

A Square Block Size as Indicated; suitable for a Hospital, Auditorium, Theatre or any other Public Building.

APPLY DORF REALTY CORP.
11 WEST 42nd
Brokers Protected

DESIRABLE LARGE AND SMALL

STORES and LOFTS 14-16 East 17th St.

Excellent Location, Adjacent 5th Avenue. Suitable Furniture, Toys, Novelties, Radios, Etc. Very Reasonable Rentals. Well Worth Investigating.

Renting Agent on Premises—Full Commission to Brokers

Carstens & Linnekin 221—4th Ave.
Algonquin 7780

Broadway

CORNER 51st ST.

Opp. Capitol Theatre

ATTRACTIVE SUBLET

Street Store with entire 2d floor, total 5,000 sq. ft., 24 ft. of show windows fronting Broadway. 51st St. and 7th Ave. to Subway.

SCHMIDT, 200 5th AVE. TEL. BRYANT 6684

MANHATTAN.

140 W. 22nd St.

Between 6th & 7th Aves.

LOFTS

Modern 12-story loft building. Sprinkler, 2 passenger, 1 freight elevator, night watchman

6250 sq. ft. Entire 11th floor—excellent daylight front and rear—22 windows.

3600 sq. ft. 2nd floor front loft

2500 sq. ft. 2nd floor rear loft, good light—10 windows

Immediate Possession

Edgar A. Levy Leasing Co., Inc.

100 Fifth Avenue WATkins 6827

Brokers Protected

Store Location

535 EIGHTH AVE.

STORE—22x100

With Full Basement and Large Mezzanine. Low Rental. Immediate Possession

ADAMS & CO.

352 Seventh Ave. Tel. Longacre 5900

MR. A. GOULD, Full Commission to Brokers

Grand Central Zone

MODERN BLDG. RECENTLY COMPLETED

Approximately 3200 Sq. Ft.

TO SUBLET

Ideally Located for Financial Institution

Exceptionally Light and Airy. Must be seen to be appreciated. Brokers Protected.

Frank G. Weiss—245—5th Ave. Caledonia 3600.

LONG ISLAND.

Massapequa Needs No Introduction

1400 lots for sale immediately north and south of station at Massapequa, L. I., with improvements and ready for building. Price $850,000. Inquire of your own broker or

Marich Realty Co., Inc., 410 Times Building, N. Y. C. Tel. Bryant 2702.

EAST SIDE APARTMENTS.

Immediate Inspection Invited

of these

JACKSON HEIGHTS APARTMENTS

Hou.ly maid service arranged

7 Rooms—3 Baths From $190 to $300

6 Rooms—2 Baths From $160 to $220

5 Rooms—2 Baths From $125 to $150

4 Rooms—1 Bath From $95 to $120

3½ Rooms—1 Bath From $75 to $100

"Under Queensboro Corporation Management"

THE QUEENSBORO CORPORATION

NEV/ YORK OFFICE

12 East 41st St.

LEXington 2530

JACKSON HEIGHTS OFFICE

82nd St. (Old 25th) & Polk Ave.

Visit Jackson Heights today by *5th Ave. Bus No. 15 to Jackson Heights Office (open Sat. & Sunday) or I.R.T. Subway from Grand Central Station or B.M.T. from Times Square to Jackson Heights Station. Telephone NEWtown 6000.*

92 St-166 East

High Class Elevator Apartment

3-4 ROOMS Exceptionally Light AND BATH $1100 TO $1500

WEST SIDE APARTMENTS.

Beautiful Apartments

1314-1336 RIVERSIDE DRIVE

(SOUTH OF 181ST ST.)

Facing Hudson and Riverside Park. Free Bus Service to Subway. Electric Refrigeration, if Desired.

3 Rooms $50-$75 4 Rooms $60-$95

5 Rooms $90-$110

WEST SIDE APARTMENTS.

56 W. 54th ST.

APARTMENTS

2 RM. 3 RM. 4 RM. 5 RM. 6 RM.

Modern Housekeeping Suites

Electric Refrigeration. Generous Closet Space

IMMEDIATE OCCUPANCY

Very Reasonable

Agent on Premises

HOLLINGS C. RENTON

342 Madison Ave. Phone Van. 4782

175 W. 73rd

Corner Amsterdam Avenue

2—3 ROOMS

Immediate Possession

850 feet from 72nd Street Subway Express Station

Now under the management of

Slawson & Hobbs

162 West 72nd St. ENDicott 7240

800 West End Ave.

S. E. Cor. 99th St.

A few 6-Room Apartments Still available in this Modern Fireproof Building. They consist of 6 large rooms, 3 baths and with all modern improvements

Exceptional Off-Season Rentals

Apply on premises or

O. O. OFFENBERG & CO., Inc.

343 Lexington Ave.

Modern 10-Story Apartment

74 WEST 68

Near Central Park

2-3-4 ROOMS

Very Low Rents

Slawson & Hobbs

MANAGING AGENTS

162 West 72nd St. Endicott 7240

820 West End Ave.

S. E. Cor. 100th St.

New Fireproof 16-story building

3-4-5 remarkable rooms

Extra Bath and Dining Alcove

Exceptional off-season prices

Ground Floor, 3 Rooms. Doctor's Apartment. Representative on Premises, or

O. O. OFFENBERG & CO., Inc.,

343 Lexington Ave. Ashland 6928

26 West 9th St.

9-Story Building Close to 5th Ave.

3-4 Rooms

Electric Refrigeration, Woodburning Fireplaces; Very Reasonable.

Apply on premises, or

R. TELFAIR SMITH, Inc.

19 East 9th St. STUyvesant 6542

252 W. 85th St.

Bet. Broadway & West End Ave.

5-6 Rooms

Extra bath and wash basin. Lowest Rental on West Side

AGENT ON PREMISES OR

O. O. Offenberg & Co., Inc.

343 Lexington Ave. at 40th St.

ASHland 6928-32

SHERIFF'S SALES.

Henry Brady

SHERIFF'S AUCTIONEER. SELLS AT PUBLIC AUCTION today, Wednesday, January 15th, 1930, at 11 o'clock in the forenoon at Pier 32, North River, all the right, title and interest which the defendants, Abraham C. Hammer et al, had on December 26th, 1929, or at any time thereafter of, in and to the following 5 crates boiler castings, 3 radiators, 17 castings, boiler, 4 crates boiler parts, 2 drums liquid oil, etc. Terms cash.

THOMAS M. FARLEY, Sheriff of N. Y. County.
JOHN J. COAKLEY, Deputy Sheriff.

Mortgage Loans.

We have to loan on first mortgages $35,000 at 5½%, $25,000 at 6% on New York City improved property. LOUIS SCHRAG, INC., 132 West 23d.

SECOND mortgages; also guaranteed mortgages purchased. Alliger, 292 Madison Av. Calendonia 7027.

FIRST, second, all amounts; New York and suburbs; prompt decisions; principals only. SAGE MORTGAGE CORP., 51 Chambers St.

FIRST, second mortgages, any amount, anywhere; undivided estate. Grand, 225 West 34th.

FUNDS available for first and second mortgage refinancing. G 376 Times.

Mortgage Loans Wanted.

2D MORTGAGE wanted, amount $5,000 to $25,000, on choice business property located on important Bronx thoroughfare; principals only. Feis, 110 East 42d St. Room 607.

$6,000 WANTED, first mortgage, Bronx; improved; assessed $15,000. 72 N. Y. Times Brooklyn Branch.

Houses—Manhattan & Bronx.

76TH, 32 EAST—House to lease, parquet floors, elegant bath every floor; 5 floors; immediate possession. Butterfield 2244.

GREENWICH VILLAGE—For sale or rent, three-story basement and cellar, building built on full lot, 21x75; good for restaurant or other business; all transportation facilities. Particulars phone Stuyvesant 6977.

Houses—Manhattan & Bronx.

GREENWICH VILLAGE—Good income property, strategically located; price to sell; also three-story and basement house, suitable restaurant, club; sale or lease. Harvey Vaughn, 5 Christopher St. Spring 7676.

RIVERSIDE DRIVE, Near 158th St. FOR SALE OR RENT. Built 7 years ago; imposing dwelling of brick and steel; 11 rooms, 3 baths, extra lavatories; charmingly decorated; large organ; one-car garage attached to house; heat and hot wate supplied from apartment house next door if desired; all tiled kitchen, laundry chute, all tiled electric laundry. L. J. PHILLIPS & CO., 148 West 72d St. Trafalgar 9300.

Houses—Queens & Long Island.

GREAT NECK—New home, $100 monthly; includes furnace service, up-keep of grounds; double garage; furnished if desired. Owner, 75 Fairview Av. Great Neck 555-W.

HUNTINGTON BEACH. Here is a real bargain for some one; new Summer bungalow, completed too late last Fall; large living and dining room, open fireplace, 2 bedrooms, bath, kitchen, breakfast nook, porch, garage; on large plot of 3 lots; high land, covered with shade trees; private bathing beach; running water, electric lights; $1,000 cash, balance easy terms; act quickly. F. E. RULAND, Room 604, 101 Park Av., New York City. Telephone Caledonia 5985.

JACKSON HEIGHTS—2-family brick duplex; 2-car garage; all latest improvements, 30x100; 3-story, restricted section. 33-18 72d St. (Broadway station).

LYNBROOK—Detached cottage, 7 rooms, 4 bedrooms, improvements; one block Catholic Church, public and parochial schools; station; 50x200; garage; choice neighborhood; $8,200, with $2,000 cash; bargain. Schratweiser, 70 Atlantic Av., Lynbrook.

WATER FRONT, 50 miles North Shore; two acres; well-furnished house; all improvements; garage; boats; $12,500. Arthur, 18 John St.

Houses—Westchester County.

BRONXVILLE—Houses and apartments of every size and price for sale and to rent. Send for illustrated folder. WILLIAM WATSON, INC., 139 Parkway Road. Bronxville 1773.

CRESTWOOD AND VICINITY. Houses to lease, $100-$350 monthly. The present prices make it the time to buy houses, building, apartment or business plots in this location. HENRY C. MERRITT, 85 Carpenter Av., Crestwood. Tuckahoe 3666.

WESTCHESTER UNUSUAL BARGAIN. A little over one-half acre; this plot has a number of fine apple trees; beautiful section where values are increasing rapidly; owner will have privilege of new swimming pool, 18-hole golf course, tennis also available; short distance to fast growing town, railroad station, stores, schools, churches; price $495; only $50 cash, balance $5 monthly. Write owner, Room 906, 122 East 42d St., New York City.

SAVE $2,000—Client leaving State must sell his artistic 6-room house, all improvements; reduced from $13,500 to $11,500; 38 minutes Grand Central; information and photo on request. PARMELEE, 7 West 45th St., New York. Bryant 2728.

PHOTOS, prices our latest 6-room homes, Central Parkway, Grand St., Mount Vernon, on request. Vought-Halpern Builders, 6 East 46th. Murray Hill 4816.

Houses—New Jersey.

RIDGEWOOD, N. J.—Send for revised picture list reasonably priced dwellings. Realty Exchange, 17 Broad St. Open Sunday.

RUTHERFORD, Bergen County, N. J.—Free picture list houses for sale and rent. Write Van Winkle Co., Rutherford, N. J.

LOVELY new 6-room house, textone finish, oil burner; all modern conveniences; easy reach of New York; must be sold at sacrifice; easy terms. 702L, 1,457 Broadway.

Houses—Miscellaneous.

AIKEN, South Carolina—Desirable properties for sale or rent; large tracts. G. F. Archer, 10 East 43d St., New York City. Vanderbilt 5084.

Houses Wanted.

RESIDENCE in Westchester County, near station, attractive price; direct from owner. Fred Devotti, 175 East 63d. Rhinelander 4717.

Lots—Manhattan & Bronx.

CHELSEA SECTION—A plot, 50x92; convenient location; suitable garage or loft building. Henry Merritt, 262 West 23d St. Chelsea 7187.

Farms and Acreage Wanted.

TEN to sixty cleared or uncleared Long Island acreages for farming; must be cheap; full particulars in first letter. T 277 Times.

Real Estate for Exchange.

CLINTON AV. (Brooklyn)—For sale or exchange, most beautiful residence on an apartment plot; finest location; particulars from owner; brokers protected. Phone Prospect 6395.

LONG TERM lease, corner apartment house, best renting section in the city, 212 rooms, partly furnished; stores, $1,500 income net per month, will exchange for improved or unimproved property and some cash. P 72 Times.

HAVE 2 1-family houses with garage, 35-14 and 35-18 172d St., Flushing; unable to attend to same, will exchange for good first or second mortgages. Butterfield 2244.

TEN lots in Queensboro; will add cash for a 12 to 14 room one-family house in the 70s, between Broadway and West End Av. R 310 Times.

4-STORY TENEMENT, Bronx; equity $10,000; will exchange for free and clear lots. E. Sharum, 551 5th Av.

WILL exchange modern six-room house on corner plot for an unimproved lot. What have you to offer? Rutherford 2025.

HIGH-CLASS elevator apartment, corner, 117x202; fully rented; equity $190,000; for other equities. Graute, 213 East 17th.

20 LOTS, New Rochelle, N. Y.; equity $40,000; want income property in exchange. E. Sharum, 551 5th Av.

2ND mortgage wanted for Manhattan income. Furst, 1,280 Lexington (86th). Atwater 4642.

Apartment Houses.

Manhattan & Bronx.

18TH, 310 EAST—Sacrifice 4½-story single flat, 26 rooms, all improvements; suitable for rooming business; mortgages $14,000 and $12,000; cash $10,000. Novizsky.

COLUMBUS AV. (near 104th St.)—Will sacrifice 2 5-story flats, with stores, hot water, electricity, new baths; very desirable investment. D. X., 600 Times.

WASHINGTON HEIGHTS—Small apartment house, 100 per cent rented; must sacrifice. Loomis J. Grossman, 25 West 43d St. Bryant 1520.

$13,000 CASH. Will purchase 50-foot new law apartment house; fine location; first mortgage standing; rents nearly $15,000, 2d mortgage arranged for 10 years with pay-off only $750 per annum; principals only. WOOD-DOLSON COMPANY, INC., Broadway, 72d-73d Sts. Endicott 8900.

FOR SALE—Elevator apartment, 100x100; rent $41,000; price $185,000; free and clear; excellent terms. Apply Siegel & Boneparth, 391 East 149th St. Melrose 1200.

BARGAIN—S. W. cor. 3d Av. and 36th St.; 50x100; rents over $21,000, price $235,000, cash $32,000; brokers protected. Leswood, 41 East 42d St.

VINCITY 110th St. and Broadway—Will lease altered building, 1 and 2 room apartments, with bath, fully furnished; net return $250 per month. R 305 Times.

BARGAIN—Washington Heights; less than 5 times rent buys modern elevator apartment; one mortgage. Graute, 213 East 17th St.

$10,000 CASH buys 2 stores, 12 apartments, East 53d St. Address "B. R.," P. O. Box 822, City Hall Station, New York City.

Apartment Houses Wanted.

CASH paid for deeds to property threatened with foreclosure; give details. "Cash," Box 43, Grand Central Station Postoffice.

CLIENT will purchase Yorkville or Washington Heights apartment house; cash arranged. J. V. Lithell, 168 East 90th St.

WHAT have you to offer suitable for a cooperative apartment house; investment. Morgan, 2,143 7th Av. Cathedral 6147.

WANTED—Lease elevator house below 100th St. Box 675, 303 West 42d St.

Buildings and Factories.

Manhattan & Bronx.

26TH ST. plot for sale, 6,300 square feet, old buildings, suitable for garage improvement; price $125,000; only $5,000 cash. Dimick, 258 Broadway. Barclay 2930.

NEW BUILDING, 100x100, East Bronx, suitable manufacturing; price reasonable. Harlem 4627.

Brooklyn & Long Island.

LONG ISLAND CITY. 5,000 to 100,000 SQ. FT. SPACE. IMMEDIATE OCCUPANCY. OR WILL BUILD TO SUIT. ROMAN CALLMAN COMPANY, BRIDGE PLAZA. STILLWELL 7000.

MODERN concrete, sprinklered factory building, 41,000 square feet, 3 stories; now available; good light, railroad siding, close to Borough Hall station of all transit lines; abundant labor supply; high-pressure steam and all other essentials available; rental rates and other details procurable from your own broker or NEW YORK DOCK COMPANY, 44 Whitehall St., N. Y. C. Bowling Green 9120.

2-STORY concrete factory, 25,000 feet, modern all respects, light four sides; large plot for expansion; building and location the best, where thousands see plant daily; only few minutes from Penn. Station; located at Richmond Hill. Walter T. Scott, 32 Court St., Brooklyn. Phone Triangle 0615.

Lofts—Manhattan & Bronx.

3D ST., 49 WEST—Elegant floors, $65-$125; block south Washington Square.

5TH AV., 122-4. 17th and 18th Sts. Several desirable small lofts and showrooms; manufacturing permitted; $60 a month up. Supt. on premises.

17TH, 15 WEST—LIGHT LOFT, 28x92; rent, $125; sprinkler. Cortlandt 2023.

25TH ST., 125 WEST—1,500 square feet, modern factory loft to sublet; reasonable. Call Glass Craft Studios, 11th floor.

27TH, 40 WEST—$125-$270, three elevators, excellent service; light manufacturing. Supt.

32D ST., 318 EAST. 93x100; daylight loft for manufacturing and showroom; live steam, 100% sprinklered, four elevators, unusual shipping and delivery facilities; perfectly serviced. Inquire premises or phone Bryant 2694.

BROADWAY, 692 (corner 4th St.)—Several desirable lofts; best light in the locality; sprinklers; 24-hour service, &c; rents $60 a month up. See Supt. on premises.

BROOME ST., 426, at Lafayette; lofts 25x100; electric hoist; 1st, $80; 2d, $70; 3d $55. Barclay 0299.

CENTRE ST., 231 (corner Grand)—Light loft, new building, manufacturing; $60; concession. Supt. on premises, or Wickersham 2424.

GRAND ST., 137—Newly renovated, light three sides, top floor, two skylights, $75-$165; immediate possession. Inquire Supt.

MADISON AV., 143—Top floor; 2,500 square feet; elevator, sprinkler; reasonable rental; immediate possession. BUTTS & MOLLOY, Inc., 1 East 42d. Murray Hill 1936.

319-325 EAST 64TH ST. Suitable for woodworker; 100% sprinklered; insurance rate 52½ cents; large freight elevator; high ceilings, good light.

FIRST FLOOR	5,000 FT.
SECOND FLOOR	6,250 FT.
THIRD FLOOR	8,500 FT.
FOURTH FLOOR	6,250 FT.

APPLY SLOANE & MOLLER, INC., 316 East 65th St. Regent 5604.

12 EAST 17TH STREET. 60x100; 100% Sprinkler. All or Part of Four Floors. EXTREMELY LOW RENT. A BARGAIN. Room 1708, 110 East 42d Street. Ashland 3064.

LIGHT, Desirable Manufacturing Lofts. Steam heat, elevators; immediate possession.

Bleecker St., 126; 25x100	$1,300
24th St., 123 West; 25x110	$1,300
26th St., 343 West; 65x100 (200 lbs.)	$3,200

Phone Owner, Wisconsin 0215.

SUBLET—Desirable light and airy loft, 1,300 square feet, 5th Av. at 18th St.; price very reasonable. Telephone Pennsylvania 4683.

Lofts—Brooklyn & Long Island.

LONG ISLAND CITY—Third and fourth floors in Daily Star Building, 6,200 square feet each; freight-passenger elevator service; sprinkler system; light four sides; one block Queensboro Plaza station. Ritter-Swenson Corp., Industrial Brokers, 41-27 29th St., Long Island City.

STAGG ST., 24—Light loft, 50x100; good building, steam heated; convenient subway, trolley line; reasonable rent.

Stores—Manhattan & Bronx.

8TH AV., 490, opposite New Yorker Hotel; large store (size 24x100 ft. deep) for rent, month to month. Apply R. V. Wechsler, 511 5th Av., New York. Tel. Murray Hill 2203.

17TH, 15 WEST—STORE-BASEMENT, 28x92; rent, $225; sprinkler. Cortlandt 2023.

34TH, 254 WEST—Store, 33x100, one flight, large show window; steam; elevator; manufacturung; any business; reasonable rental.

55TH (corner 7th Av.)—New 750-room hotel, opening April, 1930; suitable location for gowns, millinery, jewelry, &c. Apply Mr. Veitch, Hotel Wellington. Circle 2160.

AMSTERDAM AV., 1,794 (corner 149th)—Large store, suitable groceries, meats, shoes, &c.; liveliest block on Amsterdam Av. Kissling, 690 8th Av.

174 MADISON AV., COR. 33D ST. CORNER STORE. 20x25—Full basement. Exceptional opportunity. Apply premises or Phone Ashland 0123.

MADISON AV., 798—Store, 12x18, suitable millinery, gowns, perfumes, books, &c.; 5 years' lease; possession; rent $4,500. Ames & Co., 420 Madison Av.

STORE FOR LEASE. Broadway, 70-71st St., Sherman Square Hotel. Suitable for specialty shop; excellent retail location. Apply to manager.

EXCLUSIVE gown shop on Broadway; will rent space for millinery. Call Wisconsin 1641 for appointment.

Offices—Manhattan & Bronx.

5TH AV., 175—FLATIRON BLDG. Unexcelled location for district sales and executive offices; 10 transit lines within one block; rentals reasonable; evening inspections by appointment; light and service unsurpassed; telegraph office and subway station in building; flexible units from $50 per month. ADAMS & CO., Inc., BLDG. MANAGER'S PHONE, ALGONQUIN 6853.

5TH AV., 522 (at 44th St. Guaranty Trust Building)—Limited amount of office space available for immediate or May 1 occupancy; at attractive rental. Apply Room 532, 522 5th Av.

5TH AV., 170 (southwest corner 22d St.)—Light offices, various sizes, $45 a month up; full service. Supt. on premises or ADAMS & CO., 1,107 Broadway. Chelsea 2000.

5TH AV., 551 (French Building)—3 or 4 room suite; light and airy; furnished or unfurnished (Room 2318). Phone Vanderbilt 3737.

5TH AV., 151 (Broadway, 925)—Mahogany furnished offices, $30; desks, $15; mail, $4; complete business service; switchboard, stenographers, information desk. Springer.

5TH AV., 307—Spacious, north light office, $55; suitable artists, designers, engineers, jewelers. Futterman, Bogardus 0320 (15th floor).

5TH AV., 246—Furnished private office, telephone, complete service, stenographer, $20. Bruck.

5TH AV., 545 (Room 1208)—Attractive private office, with service, $35.

5TH AV., 545 (45th)—Light, private office in large suite. Room 915.

7TH AV., 370 (adjoining Pennsylvania Station)—Large and small light offices; no manufacturing. Tel. Resident Agent, Pennsylvania 4488.

27TH ST., 31-3 EAST—Offices and show rooms, $30 per month and up; opposite N. Y. Life Building. Inquire on premises or Spear & Co., Inc., 225 5th Av. Ashland 4200.

28TH ST., 37-39 EAST. Near Madison Av.; offices $30 a month up. Supt. on premises or ADAMS & CO., 1,107 Broadway. Chelsea 2000.

29TH ST, 3 WEST—Light and quiet furnished private office with service; stenographic and telephone service can be arranged. Room 801.

34TH ST., 225 WEST. PENNSYLVANIA BUILDING, Facing Pennsylvania Terminal. A FEW SMALL OFFICES AT ATTRACTIVE RENTALS. Agent on premises. Chickering 9725.

34TH ST., 249 WEST. Offices, furnished and unfurnished, full service, $15 up; electricity included.

34TH, 308 WEST—Light outside offices; 100% location; $15 and $25 up.

40TH ST. (between Broadway and 6th Av.)—Corner office with 5 windows, excellent light; 225 square feet; reasonable rental. E. D. Lakner, 110 West 40th St.

41ST ST., 12 EAST—Real Estate Board Building, private furnished office, with or without service. Room 701. Lexington 7230.

41ST ST., 143 WEST—Individual, large, light; immediate. Phone Wisconsin 4455.

42D ST., 11 WEST—SALMON TOWER BLDG. INCLUDED IN YOUR RENT: FREE use of new furniture. FREE light, heat, porter, towel and ice water service. FREE use of beautiful general reception room. FREE telephone attendant. Renting office 25th floor. NETLEY SERVICE CORPORATION.

ALSO

42D ST., 55 WEST—BRYANT PARK BLDG. Renting office 12th floor. NETLEY SERVICE CORPORATION.

ALSO

GENERAL MOTORS BUILDING, 1,775 Broadway, between 57th and 58th Sts. NEW soundproof, all outside offices, with hot and cold water; highest class surroundings; rents from $55 to $85 monthly.

NETLEY PLAN, INC., Telephone Longacre 10?3. RENTING OFFICE 7TH FLOOR. Illustrated circular upon request.

42D ST., 324 WEST—Splendid light offices in new Times Square building; opposite Commodore Athletic Club; low rents; $25 up. The Freeman Co. Chickering 4171-2.

42D, 33 WEST (facing Bryant Park)—Exceptional opportunity to share office with service. Lackawanna 7983.

42D ST., 11 WEST—Will sacrifice private office, furnished or unfurnished; also desk space. Apply Room 524.

42D (Salmon Tower)—Furnished offices, $25 month; unexcelled service. Suite 1006.

42D, 11 WEST—Furnished offices, $30 up; complete efficient services. Room 1302.

44TH ST., ADJOINING 5TH AV. Unusual floors, 1,822 feet, with good light on 3 sides; distinctive, small building for tenants desiring individuality; might consider subdividing. Baumeister-Baumeister, 522 5th Av. Murray Hill 3816.

44TH, 19 WEST—Attractive private office; furnished; reasonable. Suite 518.

Offices—Manhattan & Bronx.

44TH ST., NEAR 5TH AV. Sacrifice, 1,000 feet at $2 foot; furnished in walnut; partitioned; immediate possession. Baumeister-Baumeister, 522 5th Av. Murray Hill 3816.

44TH ST., 67 WEST—Ideal for commercial artist; three large windows on north, one on east, afford wonderful light; 225 square feet of floor space, with service if desired. Murray Hill 1160. Extension 7.

45TH, 45 WEST (Room 808)—Large mahogany furnished office or desk space; service organization; protected north light; phone service; $90. Desk, $30. Bryant 9838.

45TH, 45 WEST (Room 808)—Large, mahogany furnished office or desk space, service organization; private entrance; protected north light; phone service. Bryant 9838.

45TH ST., 125 WEST (10th floor)—Furnished offices; complete services; $25 up.

BROADWAY (downtown financial district)—Completely equipped brokerage suite; finest modern building; sublease on attractive basis. Helm, 52 Broadway.

BROADWAY, 1,674 (northeast corner 52d St.)—Light offices facing Broadway, $45 per month. Apply Supt. on premises or phone Columbus 7636.

BROADWAY, 1,133 (corner 26th)—Office and show room; full service; rent reasonable; suitable for boys' and men's wear. Room 523.

BROADWAY, 1,141 (corner 26th)—Offices and showrooms, full service, all light; rents reasonable. Inquire on premises.

BROADWAY, 1,658 (51st)—Private furnished office, telephone service; $25. Lindsley, Room 450.

BROADWAY—New building, completely furnished office; typewriter, stenographer, telephone. Columbus 4757.

BROADWAY, 2,061—Furnished office in corner building, facing Broadway; rentals very reasonable. Call Endicott 0786.

BROADWAY, 165 (Room 1101)—Private office, reception room; furnished or unfurnished.

BROADWAY, 321 (Rom 500)—Private furnished office, full service, $25; mail, $3.

CHURCH ST., 125—Private furnished office, full service, $20; mail, $3.

NASSAU ST., 132. Light offices, $35 month up. See Supt. on premises.

NASSAU ST., 154 (Room 1718)—Share private furnished office, reasonable, complete service.

HOTEL ST. REGIS. For lease in new addition, offices on mezzanine floor. Apply Durham Realty Corp. Plaza 4500.

5TH AV. AND 55TH ST. FOUR-ROOM OFFICE TO LET—Two rooms; north light; will rent furnished or unfurnished at a sacrifice. Safe Holmes Protection, 48 West 48th St., Room 1104.

REDUCTION IN RENTS. Large and small furnished offices, $30 to $60; full service; no lease required. Duane, 296 Broadway, near Chambers.

OFFICE. Light, airy, service, $35 up. Agent, 156 West 44th St.

Desk Room—Manhattan & Bronx.

5TH AVENUE—$2.50 PER MONTH. Superior mail and telephone privileges. Only $2.50 for complete permanent service. No room number necessary with this service. Comparison invited. Desk available. Established 1915. CLARK SERVICE COMPANY, 509 5TH AV., NEAR 42D ST.

5TH AV., 246—Individual desks, telephone, complete service, including stenographer, $10. Bruck.

5TH AV., 260—Attractive desk space; intelligent telephone and stenographic service. Nunes.

5TH AV., 507 (1006). Mail, telephone service, $2 monthly; desk.

5TH AV., 307—Mail, telephone privileges, conference room; $5 monthly. 14th floor.

40TH, 21 EAST—Will divide; telephone service. Call Ashland 5756.

42D, 110 WEST—Mail, telephone privileges, $2.50; deskroom, offices, stenographer. Room 404.

BROADWAY—$1.50 PER MONTH. Dependable mail privileges. Intelligent handling of telephone messages. Mahogany desk available. Stenographer. Suite 913, Longacre Building, 1,472 Broadway.

BROADWAY, 200—Desk room, mail privilege, or small private office; splendid location. Suite 404-405. Cortlandt 4335.

BROADWAY, 1,472 (42d)—Dependable mail, telephone privileges; stenographer, desks available. Room 618.

BROADWAY, 291 (Chambers St.)—Room 1902; light, airy office, with service; reasonable.

CHURCH ST., 6 (Room 505)—Large desk; stenography and telephone; reasonable.

WHY PAY MORE? $1.50 monthly for permanent mail and telephone services. Desk available. Female stenographer. ROOM 610, 7 EAST 42D.

MAIL, telephone service, $5; desk room, $15. Duane, 296 Broadway, near Chambers.

Business Places (Miscellaneous).

23D ST., 153 WEST (2d floor)—Desirable for beauty parlor, showroom or other business; new building. Henry Merritt, 262 West 23d St. Chelsea 7187.

51ST ST., 217 EAST—Rent from May 1, 1930, entire building; garage; 20x100 feet; 2 lofts, 20x50. Estate M. Harrison. Atwater 6828.

73D, 155 WEST—Beautiful parlor floor (entire); ideal showrooms, studios.

163D, 578 EAST—A dentist's opportunity, 5 large, light rooms; all improvements; reasonable rent. August Lauter, 3,049 3d Av. Melrose 2941-7864.

ST. NICHOLAS AV., 940 (corner 157th)—Large space with 2 entrances, suitable kindergarten or similar business; rent moderate. Apply premises or owner. Wadsworth 6335.

CENTRAL LOCATION Manhattan; attractive business building, 70,000 sq. ft at 25c. Van-Vliet & Place, 21 8th Av.

CLUB space for rent in the New York Fraternity Clubs' building, Madison Av. at 38th St., for approved club only; 1,600 square feet, completely furnished. Call Caledonia 3700.

ENTIRE FLOOR in modern concrete fireproof garage for lease; suitable for light manufacturing or storage purposes; size 50x100 feet; rent reasonable. Mid-West Garage, 238 West 54th St.

LECTURE club, tea room, furnished artistically; seating 200; near 5th Av. Volunteer 3119.

Apartments Furnished—Manhattan.

Apartments of One, Two Rooms.

13TH, 128 WEST—Two rooms, kitchenette, electricity free; elevator; modern, convenient transportation. Apply premises or Harbater. Longacre 6291.

15TH, 105 EAST—1 room, sunny elevator apartment, kitchenette, bath, phone; $65.

16TH, 2 WEST—Large, comfortable room, fireplace, kitchenette, ample closets, concessions.

23D, 165 WEST—2 rooms, kitchenette and bath, beautifully furnished. Apply Supt.

31ST, 19 WEST—Two rooms and bath, newly renovated; hotel service; reasonable.

39TH (78 Park Av.)—Ideal location, attractively furnished 1-2 room apartments; responsible tenants; $100 to $150 monthly.

42D ST., 351 WEST. COMMODORE CLUB HOTEL. New 21-story building for men and women. Rate $15 WEEKLY UP. Bedroom-living room combined, kitchenette, refrigeration, bath, gym, swimming pool.

42D, 228-232 WEST—Two rooms, bath, kitchenette, newly furnished, decorated; elevator, hotel service; reasonable rent; desirable people; real home atmosphere; at Times Square.

42D, 348 EAST (Tudor Tower)—Unusual corner, river view; exceptional furniture, rugs; January free if furniture purchased; rent $105. French. Vanderbilt 2402. Apt. 1323.

44TH, 142 WEST—Attractively furnished two room apartments, fireplace, kitchenette, elevator, telephone, maid service; reasonable. Apt. 73.

45TH, 341 WEST—HILDONA COURT. MODERN ELEVATOR APARTMENTS. Newly furnished housekeeping apartment, 1 room, bath, kitchenette, $18 weekly; 2 rooms, bath, kitchenette, $25 weekly up.

47TH ST. (at Lexington Av.)—Hotel Winthrop, suites of one and two rooms with bath, serving pantries; all outside rooms, newly furnished.

47TH, 54 WEST—2 rooms, kitchenette, bath, attractively furnished. Apply premises.

48TH, 319 WEST (Hotel Belvedere)—Large bed-living room with bath, closet and serving pantry; completely furnished; as low as $25 per week; full hotel service.

49TH, 142 EAST—Desirable small elevator apartment, living room, kitchen, comfortably furnished; $110. Wickersham 9455. Murray Hill 2815.

49TH, 151 EAST—Unusually charming, exceptionally furnished, 2 rooms, large alcove, kitchenette.

50TH, 223 EAST—2 rooms, attractively furnished; select neighborhood. Apply on premises.

50TH, 135 EAST—Large room, bath, kitchenette; elevator; convenient L, subway. Call evenings. $95. Phone Plaza 2600.

53D, 37 WEST—2-room apartment, kitchenette, bath; beautifully furnished. Chelsea 2351.

53D ST., 55 EAST—Southern studios, suitable living, business; gentlemen; $75-$85.

54TH, 52 WEST—2-room apartment, completely furnished, kitchenette, bath. Caretaker's bell.

54TH, 42 WEST—Large, spacious one-room apartment, unusual furnishings, open fireplace.

55TH ST., 33 WEST—First-class apartment hotel; beautifully furnished 1-2 room apartments; $100 and $150 up.

55TH ST., 48 WEST—One room, very large, beautifully furnished, kitchenette. Hammond.

55TH, 127 EAST—2 large rooms, bath, kitchenette; exclusive; unfurnished if desired.

56TH, 208 WEST (Hotel Thorndyke)—Large parlor, bedroom, bath; moderate rental.

Apartments Furnished—Manhattan.

Apartments of One, Two Rooms.

57TH, 340 WEST. TWO ROOMS, BATH, NEATLY FURNISHED; HOTEL SERVICE; $85 UP.

57TH, 438 EAST (Sutton Place)—Elegantly furnished 2 rooms, kitchenette, bath. Supt.

58TH, 100 WEST (Apt. 228)—Beautifully furnished 2-room apartment and kitchenette, furnished with antiques by leading 5th Av. decorator; $250 month; full hotel service; electric lights and linens.

58TH, 14 EAST—Elegantly furnished two-room apartment; reasonable. Plaza 5554.

58TH, 370 WEST—Attractive 1-2 rooms, housekeeping, kitchenette; elevator; $80-$100.

59TH, 38 WEST—Sublet, two handsomely furnished rooms, bath, kitchenette; overlooking park.

60TH, 42 WEST—Cozy two rooms and bath, phone, maid service; reasonable.

61ST, 10 WEST (cor. B'way)—1-2 room housekeeping suites, kitchenette, private bath; modern apartments; all large, light, airy rooms; attractively furnished; $12 up weekly.

64TH-MADISON—Exclusive, perfect housekeeping apartment; radio, refrigeration; kitchenette; $150. Rhinelander 3559.

69TH, 19 WEST (Hotel Congress)—One room and bath, $70 per month up; parlor, bedroom, bath, $100 monthly up; special weekly, daily rates; complete hotel service.

69TH, 245 WEST—Two rooms, kitchenette, bath; $70 up; complete housekeeping.

70TH ST. (corner Broadway) (Sherman Square Hotel)—1-room apartments, handsomely furnished; for 1 or 2 persons; very attractive rentals; also larger suites.

71ST ST. (243 West End Av., n. w. corner; The Cardinal)—Perfect, full housekeeping one-room home; mechanical refrigeration; large master room, bath and foyer; abundant closet space; full hotel service; exceptional furnishings if desired; very low rates; also one choice two-room suite of same type; Riverside Drive around the corner; 5th Av. bus, half block, express subway two blocks. See Mr. Brunelle, day or evening.

71ST, 28 WEST—Opportunity secure one-room apartment, bath; newly furnished; reasonable.

72D ST., 116 WEST (THE SUSSEX). Bedroom, parlor suitable 3; nicely furnished; also 1 room, private bath; highly refined; reasonable.

72D, 120 EAST—Parlor floor, beautifully furnished; also large front room; reasonable.

73D ST., 143 WEST. HOTEL HAMILTON. Apartments of 1 and 2 large, light outside rooms; with full hotel service; kitchenettes if desired; quiet street; express subway station around the corner. Endicott 7400.

73D ST., 126 WEST (HOTEL NOBLETON). Furnished 1 and 2 outside rooms, private baths; every transit line. 72d St. subway express practically at door. Weekly rates, $17.50 up; EXCEPTIONAL HOTEL SERVICE. ENDICOTT 4500.

73D ST., 240 WEST (AT BROADWAY). NEW HOTEL COMMANDER. Newly furnished, with full hotel service. One room, bath, $90-$100 month, $3.50 day. Two rooms, bath, $125-$150 month, $6 day.

73D, 134 WEST—Sunny 2 rooms, kitchenette, bath; refined people; reasonable; references.

74TH ST., 170 WEST (Hotel Berkley)—Three beautiful suites of living room, bedroom and bath with complete hotel service; these are splendid bargains to get quick action; nicely furnished; low rents; two short blocks from express subway station; also a few three-room suites. Ask for Mr. Hoffman day or evening.

75TH ST., 166 WEST (at Amsterdam Av.). HOTEL EMERSON. Single rooms, with bath, as low as $75 month. Two-room suites, from $115 to $175. Full hotel service; excellent restaurant. Endicott 6467.

75TH, 22 WEST—Expensively furnished, beautiful 2-room apartment, bath, kitchenette, shower.

75TH, 8 WEST—Comfortable rear basement, complete; bathroom; suitable two; $15 weekly.

75TH, 25 WEST—Attractive apartment, real kitchen, for refined, quiet, settled couple.

76TH ST., 242 WEST (THE MILBURN). 1-2 rooms and bath, $100 per month upward, beautifully furnished, with serving pantries, refrigeration; full hotel service.

76TH ST., 252 WEST (Hotel Willard)—Rooms with private bath for 1 or 2 persons, $2.50 per day; living, bedroom, bath, $4 up. Endicott 6900.

76TH, 304 WEST—Luxurious studios, living room, bedroom, kitchenette, maid; $115-$125.

77TH ST., 50 WEST. A few 1-room combination apartments. At unheard values, $17.50 weekly. Including full hotel service. Private bath and shower.

79TH, 146 WEST—Unusually attractive 1-2 room apartments, bath; maid service; season rates.

80S, WEST—Room, bath, kitchenette and garden, $85; also 2 huge rooms, beautifully furnished, $150. Brown, Susquehanna 0224.

81ST ST. AND COLUMBUS AV. (HOTEL ENDICOTT)—PARLOR, BEDROOM AND BATH; $25 PER WEEK.

86TH—Luxurious 2 rooms, serving pantry; sacrifice below unfurnished rental. Endicott 8158.

86TH (2,345 Broadway)—Elegantly furnished, large, corner; fireplace, bath; $120. Apartment 54.

87TH, 323 WEST (Riverside)—Large front parlor, bath, $18; two rooms, $20.

91ST ST. (Broadway)—Subway station at door; occupant suddenly called away, will sublet at sacrifice for long or short period nicely furnished two-room suite; high-class residential hotel; full service included; marvelous location; bargain. Phone Mrs. Winthrop, Apt. 321, Hotel Greystone. Schuyler 1800.

91ST ST., 214 WEST—Change of business compels me to sublet my one-room apartment, private bath, shower; maid service, linen, electricity included in rent; accommodate two; six months or longer; modern hotel. Mr. Brody, Hotel Greystone, Schuyler 1800.

95TH ST. (720 West End Av., n. e. corner; The Marcy)—New building; one and two rooms in the highest type modern apartment hotel; serving pantry, foyer and exceptional closet space; maid service included; very fine furnishings if desired; low lease rates; these are very unusual bargains. See Mr. Letsch.

97TH, 50 WEST—Artistic studio, living room, bedroom, kitchenette; refined neighborhood; $90.

98TH, 305 WEST. HOTEL SCHUYLER ARMS. Two rooms, bath, kitchenette; $22 weekly up, including maid service, china, gas.

103D, 250 WEST (between Broadway and West End Av.)—HOTEL ALEXANDRIA. An atmosphere of home refinement, real comfort; service and restaurant unexcelled. One-room suites, from $17.50 weekly. Two-room suites, from $125 monthly.

104TH, 304 WEST—2 rooms, bath, kitchenette, all improvements, including service. Apply on premises or phone Academy 1647.

114TH, 417 WEST—2 rooms, neighborhood Columbia, St. Luke's, Cathedral; excellent neighborhood.

119TH, 400 WEST—Attractive 1-room apartment, kitchenette, bath; sublease 6 weeks, $125. Apt. 10V, Gray. Cathedral 0100.

139TH, 602 WEST (Apt. 23)—Large, clean front room and kitchen, in modern elevator apartment; every home comfort; $42 monthly; 2 blocks Broadway subway; 2 doors Riverside Drive; phone, shower, electricity, radio.

CENTRAL PARK WEST, 225 (corner 82d St.; The Alden)—Very fine one-room apartment with serving pantry (refrigeration), foyer, bath with shower, maid service and fine closet space; a chance to have the best type of accommodations as low as $1,100 unfurnished and $1,300 beautifully furnished. Ask for Mr. Letsch, day or evening.

CLAREMONT AV. (opposite campus)—Well-appointed bedroom and study with 2,000 books; entrance and large bath private; service if desired; reasonable. Barry. Cathedral 4820.

GREENWICH VILLAGE (36 Morton St.)—Unique layout for illustrator or painter man; studio, bath, balcony; new, modernistic furniture; $65. Cook on premises. Canal 3346.

GREENWICH VILLAGE—Undoubtedly the best apartments; moderate rentals, refrigeration, fireplaces, baths, kitchenettes. Stuyvesant 1003.

GREENWICH VILLAGE, 317 West 4th—1 room, tile bath, kitchenette, fireplace; $60. Phone Watkins 1093. English.

LEXINGTON AV., 419 (43d, opposite Grand Central Station)—One room and bath. $50 a month; all modern improvements; maid service included. Weinberger's.

LEXINGTON AV. (62d)—One room, bath; till October; $75. Call Regent 7290.

MADISON AV. (74th)—Comfortable two-room apartment; fireplace; $100. Wickersham 7711.

MORNINGSIDE DRIVE, 100 (120th)—Delightful location, Heights, overlooking Morningside Park, residence club, near Columbia; attractive general reception rooms, dining room; complete housekeeping suites, suitable 2-4 persons; $16-$25-$30.

SUBLETS—The Marcy, 720 West End Av., n. e. corner 95th St.; exclusive apartment hotel; several choice one-room suites at attractive savings on lease; master room, bath, foyer, serving pantry, with refrigeration, maid service included; immense closets; full hotel service; fine, moderate-priced restaurant; lovely furnishings; one block from Riverside; express subway around the corner; fine opportunity for well-recommended applicants. See Mr. Letsch, day or evening.

Apartments of Three, Four, Five Rooms.

1ST. 3-4-5 ROOMS. 181ST. APARTMENT RENTING CO., INC., 167 West 72d. Endicott 1278.

Continued on Following Page.

Apartments Furnished—Manhattan.

Apartments of Three, Four, Five Rooms.

Continued From Preceding Page.

10TH ST., 25 EAST—Large living room, large bedroom and full-size kitchen with dinette available on lease now; another available Feb. 1; all rooms open on a main hall; maid service available; new elevator apartment house; free gas. The Albert Chambers. Stuyvesant 4961.

22D, 152 EAST—4 rooms, elevator, $80; unfurnished, $75. Prest. Gramercy 5957.

23D, 222 WEST—Sunny living room, bedroom, tiled bath, 7 closets, hardwood floors, steam heat, fireplace; renovated; reasonable. Owner, Room 520, Hotel Chelsea.

24TH, 128 EAST—Beautiful 5 rooms, 2 fireplaces, radio; immediate. Gramercy 2297.

47TH, EAST—Entire floor, completely furnished, southern exposure, refrigeration, fireplace. Vanderbilt 9901.

50S, EAST—3 charming rooms, kitchenette, bath, attractively furnished; $160; fireplace; short lease. Slayback, Murray Hill 7561.

[illegible]08—Beautifully furnished 4-room terrace apartment; 3 months. Deverell. Volunteer 6000.

51ST, 34 EAST (Apt. 41)—Going abroad, 3 beautiful rooms. Sacramento 7033.

54TH, 162 WEST (Apt. 7C)—Beautifully furnished 5 rooms; $300 month. Supt.

55TH—4 large rooms, handsomely furnished, sunny, unusually attractive; reasonable. Vanderbilt 4149.

55TH, EAST—Entire floor, quiet house, exclusive location; four rooms, attractively furnished, two bedrooms, complete housekeeping facilities; elevator, $300 month; to October. Wickersham 4079.

57TH, 320 EAST—Completely furnished 3 rooms. Phone Wickersham 4836.

60TH, 30 EAST—Choice 3-room apartments for the Winter months; in excellent location, with full hotel service. Hotel La Salle. Volunteer 3800.

69TH ST., 225 WEST.
THE WILSONIA.
APARTMENTS OF UNUSUAL CLEANLINESS
AT VERY REASONABLE RENTALS.
Three rooms, bath and kitchenette, $90 up; completely furnished; telephone and elevator service; [illegible]

[illegible]

Apartments of Six Rooms and Over.

[illegible]

Apartments of Miscellaneous Rooms.

72D ST., 157 EAST.
AN APARTMENT HOUSE WITH HOTEL CONVENIENCES.
[illegible]

Apartments Unfurnished—Manhattan

Apartments of One, Two Rooms.

[illegible]

57TH ST., 220 WEST.
MODERN LARGE 2-ROOM APARTMENTS, BATH AND KITCHENETTE, WITH FRIGIDAIRE; SEVERAL WITH FIREPLACES AND TERRACES; [illegible]

Apartments Unfurnished—Manhattan.

Apartments of One, Two Rooms.

57TH, 131 EAST—2 rooms, bath, kitchenette, fireplace; also one large room, bath, fireplace; concessions. Agent on premises.

58TH, 131 WEST—Attractive 1-2 rooms; kitchenette, Frigidaire; reasonable. Schuyler 5509.

60TH, 43 EAST—2 rooms, skylight studios, foyer, elevator, Frigidaire. Regent 2485.

64TH ST., 35 EAST—New building; 2 room, kitchenette suites; maid service optional. Apply premises or Ashland 5942.

67TH ST., 1 WEST—Very attractive large studio with north light, balcony, bedroom and bath, also kitchenette; hotel facilities available. Apply F. O. James on premises or Guaranty Trust Company of New York, Real Estate Department, 140 Broadway. Telephone Rector 6400.

69TH ST., 221 WEST—1 room and kitchen; 2 rooms, kitchenette and bath; elevator; all improvements.

71ST ST., 167 WEST (near Broadway)—Exceptional 1 and 2 rooms with serving pantries; ideal exposure; elevator; $62.50 up. Apply premises or phone Susquehanna 4257.

72D, 37 WEST (half block Central Park)—New 2-room apartment, including dining alcove and real kitchen; best references required.

74TH ST., 170 WEST—Real bargains in Hotel Berkley; beautiful suites of living room (with double daybed), bedroom with double or twin beds and bath; beautiful brand new furnishings and decorations if desired; fireproof and modern in every respect; as low as $25 per week, unfurnished; 1 minute's walk from 72d St. express subway station, elevated, 5th Av. buses and 3 surface lines. Ask for Manager, day or evening.

76TH, 48 EAST—Quiet, sunny floor, small roof garden; 2 spacious rooms, bath, kitchenette, fireplaces; reasonable. Butterfield 4739.

80TH, 319 WEST—2 rooms, bath, kitchenette and enclosed porch; reasonable rent.

83D, 61 WEST—Large, light room; southern exposure; private bath; kitchenette; steam.

85TH, 250 WEST—14-story; 2 rooms, bath and kitchenette; moderate rent.

88TH, 129 WEST—1-room, kitchenette, bath; newly decorated; private family; references.

[illegible]

MADISON AV., 1,142
(at 85th St.)
[illegible]
DUFF & CONGER, INC.,
[illegible]

1 CHARLTON ST.
[illegible]

Apartments of Three, Four, Five Rooms.

[illegible]

85TH ST., 305-317 EAST.
In the heart of Yorkville.
JUST COMPLETED.
[illegible]

Apartments Unfurnished—Manhattan

Apartments of Three, Four, Five Rooms.

[illegible]

Apartments of Six Rooms and Over.

[illegible]

Apartments of Miscellaneous Rooms.

[illegible]

Apartments Unfurnished—Manhattan.

Apartments of Miscellaneous Rooms.

[illegible]

Penthouse Apartments.

[illegible]

Apartments—Bronx.

Furnished.

[illegible]

Unfurnished.

[illegible]

Apartments—Brooklyn.

Furnished.

[illegible]

Unfurnished.

[illegible]

FLATBUSH.
SPECIAL OFFERINGS.
[illegible]

Apartments—Queens & Long Island.

Furnished.

ASTORIA—Attractively furnished three-room apartments, all improvements; very reasonable. 31-28 6th Av. Phone Astoria 1948.

JACKSON HEIGHTS.
QUEENS GARDENS APARTMENT HOTEL.
2 and 3 rooms, complete housekeeping elevator apartments, surrounded by beautiful garden; unfurnished from $50, furnished from $70. Take B. M. T. or I. R. T. to Jackson Heights station, or 5th Av. bus to corner, 37-55 79th St. Havemeyer 7559.

JACKSON HEIGHTS—Three modern rooms, complete; telephone service; near subway. Havemeyer 7210.

BEAUTIFUL 100% furnished 3, 4 and 5 room suites, $18 to $25 weekly; reduction by month; some include free steam-heated garage; living room with daybed, bedroom, complete kitchen; Frigidaire; entirely new house; entirely new, modern furniture; tile bath and kitchen; every modern convenience; gas and electricity furnished; 12 minutes on 5th Av. bus No. 15; right at foot Lowery St. station B. M. T., I. R. T. or 2d Av "L," Flushing line; nearer Times Square than 100th St., Manhattan; open 7 days weekly, 9 A. M. to 9 P. M. O'Reilly, 45-05 Lowery St., Long Island City. Hunterspoint 1950.

Unfurnished.

ASTORIA—3-room apartments, all improvements; $45; 15 minutes Times Square. 31-30 6th Av. Phone Astoria 1948.

CRYSTAL GARDENS (14 minutes from 42d)—All large, outside rooms, sunshine and air, no courts; spacious gardens; tennis courts; 3-4-5-6 rooms, $48 to $80; rooms, semi-basement apartment, $45. 287 Hoyt Av., Astoria. Queensboro subway from Grand Central, B. M. T. from Times Square or 2d Av. "L" (Astoria line) to Hoyt Av. Send for booklet.

FLUSHING—WINSLOW COURT.
1 TO 6 ROOMS.
MODERN ELEVATOR APARTMENTS.
All modern appointments, including Frigidaire, incinerators, &c.; near L. I. R. R. and subway station.
MODERATE RENTAL.
PAUL ROTH & SON,
OWNER MANAGEMENT.
140-30 Beech Av., between Bowne St. and Kissena Boulevard; 4 blocks South Main St. station. Office phone, Independence 3197.

JACKSON HEIGHTS—Six rooms and sun parlor; new 2-family house; all improvements; near station. 37-31 77th St.

Apartments—Staten Island.

Furnished.

ATTRACTIVELY furnished apartment, magnificent view, picturesque grounds; $55. Telephone Dongan Hills 1719.

Apartments—Westchester.

Furnished.

LARCHMONT,
"OAKE-HAVEN"—ELEVATOR APARTMENT.
3½ rooms, furnished or unfurnished. Refrigerator included in rent. Cedar lined closets, colored tile bath and kitchen. Reasonable rental. One block from two railroad stations. Apply Mrs. Cagwell, 172 Myrtle Ave., Larchmont. Tel. 2206.

YONKERS (38 Caryl Av—Furnished apartment. Phone Yonkers 7423, or Nepperhan 4675.

Unfurnished.

BRONXVILLE.
A few 3, 4 and 5 room suites available in one of Bronxville's finest houses—BRETTON HALL; large light rooms, colortile baths, Frigidaire; moderate rentals. Apply Prince & Ripley, Inc., 109 Pondfield Road. Tel. Bronxville 2233. "Headquarters for apartments in Bronxville."

WHITE PLAINS.
BROADLAWN APARTMENTS,
20 North Broadway.

Four and 5 rooms and bath, duplex and simplex; Broadlawn is the smartest apartment in Westchester, located at White Plains, Westchester's wonderful suburb; special features include wood-burning fireplaces, built-in bookcases, modern kitchens, built-in dining sets, electric refrigeration, colored kitchen equipment and colored tiled baths, French casement windows, open balconies, sunken gardens, private garages; all apartments flooded with sunshine and cross-ventilation; duplex apartment of 4 rooms and bath, $135 monthly; duplex apartment of 5 rooms and bath, $175 monthly; simplex apartment of 5 rooms and bath, $175 monthly; the landscaping at Broadlawn is the most beautiful in Westchester; apartments are ready for immediate occupancy; and we cordially invite your inspection of the same; our representative is on the premises at all times. Frank L. Fisher Co., 17 East 42d St., Murray Hill 8513. Office on premises, White Plains 8122.

THE CHARM OF COUNTRY LIFE
WITH ALL CITY CONVENIENCES
AT PARK LANE.

5 rooms and sunroom, 2 baths, $200.
6 rooms and sunroom, 3 baths, $240.

The only apartments in Westchester with all four exposures, located on Chester Hill, in a private park. Three blocks from station, 30 minutes from Grand Central. Cross ventilation, wood-burning fireplaces in all living rooms. We cordially invite your inspection.
FRANK L. FISHER CO.,
17 East 42d St. Murray Hill 8513.

Apartments Wanted.

Furnished.

72D, 141 WEST. TRAFALGAR 1203.
H. DINGELMAN AGENCY.
Furnished and unfurnished; list immediately.

WEST SIDE—Four room furnished apartment. 2 bedrooms, refined adults. Full particulars and price. R 303 Times.

TWO or three-room furnished apartment, for three or four months; Greenwich, Brooklyn Heights or near downtown; around $100 per month. F 401 Times.

THREE-four room apartment, 3 bedrooms; attractive; 70th-116th, west; no lease; offers with price. G 190 Times.

BUSINESS GIRL desires sublet 1-room apartment in Manhattan; excellent care given; $55-$60. J 456 Times.

3 ROOMS, dinette, 70s-90s; responsible couple; best references; $150. Endicott 8158.

Unfurnished.

WESTCHESTER—First floor, two-family, Christians, two children; reasonable. F 409 Times.

ONE-ROOM apartment, unfurnished, $40-$45 monthly. Box 65, 104 East 14th.

Moving, Trucking, Storage.

MOVING—Full or part loads, anywhere, 1,000 padded vans in 162 cities, expert workmanship only; responsible, dependable, reliable; fully insured; daily service to many States; lowest rates. United Van Service, Inc., General Motors Building. Circle 3193.

LONG-DISTANCE movers, anything, anywhere, personally owning and operating 75 modern, insured vans; established 1896. Davidson Transfer, Storage Co., 728 11th Av. Columbus 4016.

LONG DISTANCE moving, Boston, Washington, Detroit, Chicago and points en route. Phone South 4587.

Apartments and Rooms to Share.

76TH (Hotel Milburne, 3B)—Lady wants business girl to share beautiful apartment.

86TH and Riverside—Business woman will share delightful large room, twin beds, with another business woman. Susquehanna 6999.

WEST END—Single, running water; young lady's apartment; business girl. Schuyler 0521.

Furnished Rooms—East Side.

10TH ST. (AT UNIVERSITY PLACE).
HOTEL ALBERT.
Stuyvesant 4961.

ROOM ADJACENT TO BATH.
$12 up weekly for one, $15 for two.

ROOM WITH PRIVATE BATH.
$21 up weekly for one, $25 for two.

Suites at correspondingly low rates.

23D ST., 145 EAST.
KENMORE HALL.
New 23-Story Club Hotel.
WALK TO WORK.
Live in Gramercy Park Section.
Room rates lower than prevailing elsewhere; 675 rooms, 350 with baths; applications received at rates $8 to $14 per week; double room, $16; swimming pool, free gymnasium, dining hall, library, spacious lounges; exclusive floors for men and women.

27TH (corner Madison Av.; Hotel Madison)—Outside, bright, sunny room and bath, for 2, $15 weekly; other rooms, $9-$12; daily, $1.50 to $3. Lexington 3940.

30TH, 25 EAST—Charming, non-housekeeping, residential studio; privacy. Bogardus 9096. Keehner.

32D ST., 11 EAST.
STRATFORD HOUSE.
Fireproof Residential Hotel.
Convenient to Shops and Theatres.
TRANSIENTS ACCOMMODATED.
Rooms with bath, $2.50 Day, $15 Week.
SPECIAL RATES ON SUITES.
Complete Hotel Service. Bogardus 1500.

32D, 34 EAST (Grand Union Hotel)—Room and running water, $8.75-$12 weekly; full hotel service. Bogardus 5181.

34TH, 120 EAST—Clean, comfortable, bright, attractively furnished singles, kitchenettes, steam. Bailey.

34TH, 122 EAST—$7-$11; exclusiveness charm, privacy. Lexington 0990. Edgar Studios.

34TH, 122 EAST—Attractive, newly decorated, double, single; city steam, elevator. West.

35TH, 144-143 East—Modern, singles, doubles, large private bath; reasonable; skylight; $4.

36TH (36 Park Av.)—Elegantly furnished single front room; conveniences; $13 weekly.

36TH, 106 EAST (PARK AV.).
ROOM FOR GENTLEMAN; REFERENCES.

37TH, 138 EAST—Double and single rooms; to business people; references exchanged.

37TH, 12 EAST—SINGLE ROOM, $8; BATH, $13.

40TH, 213 EAST—Small room, next to bath, all improvements; $5 weekly.

49TH, 156 EAST—Medium, rear, sunny sitting-bedroom; private entrance; share bath with another lady; $12.50. Volunteer 9704.

49TH ST. (at Madison Av.) (Hotel New Weston)—A few rooms adjacent to baths, on 15th floor; very low rate. Plaza 4800.

51ST (588 Lexington Av.)—Beautiful singles, doubles, $12-$14; gentlemen. Bayerlein.

53D, 63 EAST—Comfortable, medium room, adjoining bath; business people; references.

53D, 55 EAST—Southern Studios, suitable living, business; gentlemen; $75-$85.

53D, 56 EAST—Nicely furnished large, single room, steam, running water; $12.

54TH, 66 EAST—Small adjoining bath; exclusive bachelor's apartment house, references.

56TH, EAST—Newly decorated sitting-bedroom; elevated; small family; $50. Regent 0570.

56TH, EAST—Newly decorated sitting-bedroom; small family; elevator; $12.50. Regent 0570.

57TH, 235 EAST—Attractive, homelike, newly decorated; only roomer; elevator. Apt. 61.

61ST ST., 41 EAST—Attractive, large, running water; smaller; homelike; gentlemen. Regent 9320.

62D, 120 EAST—Single or double rooms, semi-private bath.

64TH, 59 EAST—1-2; baths; $60-$70 monthly; running water; German house.

66TH, 56 EAST—Attractive rooms, private bath; can be seen after 10 A. M.

74TH, 20 EAST—Newly decorated, large, single room; large closets; heated; $11.

81ST (1,069 Madison Av.)—Large and small rooms; all conveniences.

84TH, 152 EAST (2W)—Couple or 2 girls; private family; conveniences.

85TH, 129 EAST—2 connecting front rooms, also single; all conveniences. Unthank.

86TH, 61 EAST (NEAR PARK).
COMMUNITY CHAMBERS.
New-type residence; business women; rooms done modern manner; colorful, interesting, livable; maid service; reception room; community kitchens; $9.75-$14.75 weekly; references required. Maude Kean, Director.

86TH, 61 EAST—Attractive sunny room, adjoining bath; elevator; $30. Atwater 8039.

96TH, 50 EAST (Apt. 5)—Clean, comfortable rooms; all conveniences; telephone.

97TH, 65 EAST (2C)—Clean, steam, bath, electricity; subway; gentleman; $6.

99TH, 24 EAST (Apt. 2)—Single room for business woman; $8; kitchen privileges; also studio with piano. Martial.

LEXINGTON AV., 279 (36th)—Newly remodeled, decorated; steam, with, without bath; exclusive.

ALLERTON HOUSES.
Club residence for men, conveniently located, affording every comfort, with the surroundings and service of the select club; lounge, library, billiards, squash courts and handball courts; rents $12 to $20 per week, according to location; for approved residents only; transients, $2.50 to $3 per day.
For information telephone Caledonia 3700.
143 East 39th St.
22 East 38th St. 45 East 55th St.
and 130 East 57th St., for women only.
New York. Chicago. Cleveland.

HOTEL RUTLEDGE.
WOMEN EXCLUSIVELY.
SUNNY, PRIVATE ROOMS.
IDEAL LOCATION.
"TRANSIENTS ACCOMMODATED."
SPECIAL RATES—$10 UPWARD WEEKLY
LEXINGTON AV. AND 30TH ST.
ASHLAND 8966.

ATTRACTIVE, communicating dressing room, running water; private family; $8. R 312 Times.

LADY has 2 sunny, warm rooms; 1-2 responsible ladies. Atwater 8812.

Furnished Rooms—West Side.

10TH, 10 WEST (off 5th Av.)—Large, bright room; distinguished house, select surroundings; elevator; private washroom; $60.

10TH (near 5th Av.)—Delightful front room in apartment; entirely separate, bath, cooking privileges; $12. Gramercy 5477.

11TH, 228 WEST (Greenwich Village)—Good neighborhood, convenient to subway, hot and cold water; $7 up. Phone Watkins 0454.

11TH, 252 WEST (Greenwich Village)—Cozy room, fireplace, share bath; $9. Snyder.

12TH, 111 WEST—Large, single room, running water; business person; references.

21ST (Chelsea district)—Bachelor will rent sunny, nicely furnished room; privacy; reasonable to right man. R 285 Times.

23D, 326 WEST—COMFORTABLE, CLEAN, HOMELIKE ROOMS FOR PEOPLE WHO CARE; IMPROVEMENTS; SINGLES, $6; DOUBLES, $10, $12, $14.

23D, 260 WEST (CAVANAGH'S).
Large room with private bath, steam heat, electricity, hot water; gentlemen.

42D ST., 351 WEST.
COMMODORE CLUB HOTEL, $15 weekly up; new 21-story building for men and women, bedroom-living room combined, kitchenette, refrigeration, bath, swimming pool, gym.

44TH, 123 WEST (Hotel Langwell)—$12 single, $15 double, weekly; adjacent bath.

45TH, 123 WEST—Nice single, double and housekeeping rooms; all improvements; reasonable.

46TH ST., 335 WEST—Newly decorated, furnished kitchenette rooms for business men or women; also nicely furnished basement; breakfast served if desired. Longacre 9836.

47TH ST., 106 WEST (RALEIGH HALL),
A RESIDENCE FOR MEN,
where, at rates lower than average, men enjoy comfortable quarters, live well and appreciate quiet, exclusive club life.
$10-17 WEEKLY, $2-$3 DAILY.

48TH, 319 WEST (Hotel Belvedere)—Large bed-living room with bath, closet and serving pantry; completely furnished; as low as $25 per week; full hotel service.

49TH ST., 130 WEST.
HOTEL CHESTERFIELD.
Rooms, adjacent bath, $12 weekly; with bath, $18 single, $21 double.

50TH, 65 WEST—Clean, comfortable, doubles, private bath; $15, $18 weekly; phone.

52D, 200 WEST (Broadway)—Nicely furnished front rooms, running water; telephone, elevator; middle theatre district. Apt. 3D. Knapp.

53D, 32 WEST (5th Av.)—Newly furnished, exceptionally large, double room, private bath, kitchenette; suitable 2-3; $25.

55TH ST., 147 WEST (HOTEL LAURELTON)—SINGLE ROOMS, PRIVATE BATH. $17.50 WEEKLY; DOUBLE, $22.50. CIRCLE 0240.

57TH, 118 WEST—Room on men's club floor; complete hotel service; $14 weekly.

60TH ST. (West of Broadway).
ST. PAUL HOTEL.
Rooms, with running water, $1.50.
Rooms, with private bath, $2.
SPECIAL WEEKLY RATES.
One Block from Columbus Circle.

61ST, 26 WEST (61ST ST. HOTEL).
Just west of Broadway; modern, desirable, sunny rooms; private bath; $15 weekly; others $8 up; transient, $1.50 up.
CLEAN—COMFORTABLE—HOMELIKE.

61ST, 10 WEST (corner Broadway)—Single rooms, connecting bath; $1.50 daily or $9 weekly up; full hotel service.

70TH ST., 115 WEST (near Broadway).
STRATFORD ARMS.
CLUB RESIDENCE
for single men and women.
Full hotel service with these club features; gymnasium, lounge, reception rooms, billiards; everything to make your stay most inviting; references necessary.
Single rooms, $10 to $15 weekly; double rooms, $17 to $20 weekly. Trafalgar 9400.

70TH (Bway)—Attractively furnished outside rooms, immaculate apartment; exceptional surroundings. Endicott 9461.

70TH (2,025 Broadway, Apt. 6C)—Immaculate double, corner front; reasonable. Endicott 6452.

71ST, 27 WEST—Delightful location; near park; large, sunny rooms; $10-$15.

71ST, 317 WEST—Attractive two rooms, bath, kitchenette; also single; running water.

71ST, 346 WEST—Newly furnished rooms, very reasonable; refined people. Apt. 18.

72D ST. AND BROADWAY.
HOTEL ST. ANDREW.

Comfortable rooms with hot and cold running water, $2.50 a day; with private bath, $3; special rates on permanent basis; full hotel service. Endicott 4080.

73D, 106 WEST—Exceptionally clean single and double rooms, $7, $10, $15, $16.

74TH, 39 WEST—Owner's residence; comfortable single, running water, adjoining bath; reasonable.

75TH, 8 WEST—Ideal location, doubles, with bath; beautifully furnished; $15, $16, $18, $20, $25 weekly; singles reasonable.

75TH, 325 WEST (near Riverside)—Attractive single room, adjoining bath; $7; gentlemen.

75TH, 236 WEST—Gentlemen exclusively, large, attractively furnished, front, bath; single; $6.

75TH, 112 WEST—One and two rooms, baths, housekeeping; $12-$20; meals.

75TH, 149 WEST—Large, sunny rooms, twin beds; $10, $12, $15.

75TH, 101 WEST—Beautiful suite, housekeeping, 2-3, $15; smaller, $8. (5W.).

75TH, 116 WEST—Southern room, suitable 1, 2 gentlemen; private home; references.

76TH, 18 WEST—Small room, running water, $8; single, private bath, dressing room, $20; seen week days 9-5; refined business, professional, artist class.

76TH ST., 252 WEST (Hotel Willard)—Room, near bath, gentlemen; complete hotel service; telephone; $10 weekly.

76TH, 100 WEST—Private Jewish family; comfortable room; gentleman. Jacobs. Endicott 2113.

76TH (343 West End)—Large, warm, quiet room, kitchenette; adjoining bath; $15.

78TH, 113 WEST—Extra large double, second floor; private bath; kitchenette; reasonable.

78TH, 203 WEST (Broadway)—Attractive, immaculate, medium; $8 single; $10 double. Campbell.

78TH, 200 WEST—Sitting room, bedroom, for two, $7 each weekly. Howe.

79TH (400 West End Av.)—Single, double, front; $9-$12; kitchen privileges. Straus.

79TH, 267 WEST—Clarke's Residential Studio Club for girls; reasonable; references.

79TH, 267 WEST—Clarke's residential studio club for girls; references; reasonable.

80TH ST., 306 WEST (near Drive)—Elevator, modern rooms, newly furnished; single, double, $9 up; hotel service.
CLEAN, COMFORTABLE, HOMELIKE.

80TH, 321 WEST—Newly opened, modernly furnished; exceptional rooms; private baths, kitchenette.

80TH, 128 WEST—Attractive, large room, steam heat, kitchenette, bath; immaculate.

80TH, 100 WEST (HOTEL ORLEANS).
Rooms, use of bath; $12 weekly.

80TH (411 West End)—Well furnished, piano, single, double; $10-$12. (9W).

81ST ST., 51 WEST (new Hotel Colonial).
FACING PARK.
$12; 1 AND 2 ROOMS $25.

82D, 33 WEST—Large front room, $12; single, $6; clean, quiet. Owner.

82D, 250 WEST (Apt. 33)—Nicely furnished rooms; single or double.

83D, 64 WEST—Newly decorated attractive, large room, adjoining bath; kitchenette; $15.

84TH, 337 WEST—Beautiful, newly furnished double, single rooms, private bath; kitchenette.

84TH, 41 WEST—Attractive, large front parlor, piano, steam, immaculate, $12.

85TH, 345 WEST.
THOMAS RESIDENTIAL CLUB FOR GIRLS
Newly furnished, very attractive double and single rooms, running water, kitchen privileges, maid service. Susquehanna 5894.

85TH ST., 345 WEST (near Drive)—Florence King Studios; attractive home; business girls; students; kitchen privileges; maid service; piano; $6.50 to $10. Susquehanna 4598.

85TH, 330 WEST (near Drive)—Parlor and bedrooms, neatly furnished; moderate rentals.

85TH, 149 WEST—Attractive room, suitable 2, kitchenette, adjoining bath; steam; reasonable.

85TH, 101 WEST—Large room, $10; small, $4.50. Apt. 4, 2d floor.

86TH (2,345 Broadway)—Beautiful front room, newly furnished; running water; $16 single, $18 double. Dazie Studios, Apt. 54.

86TH, 50 WEST—Sunny, large room, private bath, shower; suitable 3 persons.

88TH, 63 WEST (Central Studios)—Large front, furnished, piano, bath, kitchenette; $16.

88TH, 134 WEST—Newly decorated, front, double room, kitchenette; also single; reasonable.

88TH ST. (West End)—Attractive bed-sitting room; private family. Schuyler 2581.

88TH, 63 WEST (Central Studios)—Single, front, artistically furnished, piano, $9.

89TH, 43 WEST—Immaculate, attractive room, bath, kitchenette, $15; single, $8; steam.

89TH, 51 WEST—Elegant front parlor, alcove, bedroom, private bath; cheerful double, adjoining bath; $10. Trafalgar 8887.

90TH (Broadway)—Large, sunny room, private bathroom; also single; gentlemen. Schuyler 0250.

90TH, WEST—Comfortable, homelike room, new building; modern conveniences; gentleman. Schuyler 0932.

90TH, 307 WEST—Attractive double room, bath, kitchenette, $22; also double, $15.

91ST, 250 WEST (Broadway)—Desirable double, single, shower; homelike; business people. Bell.

91ST, 5 WEST (near Central Park West)—Choice housekeeping, small, large, 1-2 rooms; hotel service; $7, $8, $10, $18.

91ST, 152 WEST—Large double, outside, 1 or 2; piano; gentlemen. Norris.

92D, 294 WEST—Worth seeing; front, homelike; another, running water, with-without kitchenette; elevator; conveniences; $7, $10. Bayer.

93D, 252 WEST—Room for business mother and board and care child (school age) during day. Schuyler 9838.

94TH, 310 AND 315 WEST.
Small or Large. Single or Double.
Private Baths. Kitchen Privileges.
$6-$8-$10-$18 WEEKLY. HOTEL SERVICE.

94TH, 314 WEST (6-W)—Large, small, attractive, refined home; elevator; $10-$12.

95TH ST., 316 WEST—Comfortably furnished, running water, telephone; $8. Apt. 22.

97TH, 1 WEST (facing Central Park)—Elegantly furnished large front rooms, suitable 2; hotel service; steam; $6 up.

99TH, 244 WEST—Desirable large, twin beds, running water; $12. Apt. 55.

99TH, 55 WEST—Large, comfortable room, suitable for 2.

102D ST., 316 WEST—Attractive double, twin beds, adjoining bath; steam; references.

103D AND B'WAY (Hotel Marseilles).
Subway express at door; very pleasant rooms, running water, use of bath and shower; $10 to $14 single, $14.50 to $17.50 double; private bath at reasonable rates.

103D, 308 WEST—Adorable singles, newly decorated; running water; private bells; elevator.

107TH, 237 WEST—Attractive 2-room housekeeping suite, southern exposure; also large comfortable room, adjoining bath. Apt. 22.

107TH, 230 WEST (34)—Near Broadway; desirable, sunny; day-beds; genteel home.

109TH (near Riverside Drive)—Southerners; cheerful, light room, adjoining bath; reasonable. Academy 4338.

109TH, 300 WEST (9-BB)—Immaculate front suite, suitable 3, housekeeping; water; $22.50.

110TH, 544 WEST (near Broadway)—Rooms, suites, men's new 8-story clubhouse; hotel service; restaurant; daily, weekly, monthly.

111TH, 605 WEST (Apt. 52)—Attractive, large front room.

113TH, 549 WEST—Altora Residence Club for Women; $5.75-$10.75; attractive; housekeeping.

112TH, 611 WEST—Attractive double front, twin beds. Apt. 52.

113TH, 562 WEST—Connecting rooms; private wash room; single; housekeeping. Neff.

114TH, 417 WEST—Large and small rooms, private apartment; near Columbia, St. Luke's, Cathedral; excellent neighborhood; reasonable.

115TH, 620 WEST (3E)—Double, $12; modern; near subway; Columbia. Cathedral 9930.

116TH, 606 WEST (Broadway), Apt. 114—Attractive, light, single, double, lavatory; housekeeping; desirable home; near all transportation. Phillips.

116TH, 404 WEST—Sunny, running water; $7; double, overlooking Park, $13. (61).

118TH, 416 WEST (31)—Columbia; 2 single rooms; $8 and $10; French speaking, piano, kitchen privileges. Cathedral 4220.

121ST., 501 WEST (Kings College Club)—A delightful home, where many professional and business people enjoy invigorating air and quiet of Morningside Heights after the confusion of downtown; rooms, suites, $8 to $20 weekly; showers, parlors, dancing; excellent tea room; near parks, churches, colleges. Hostesses: Mrs. Young, Mrs. Jones, Miss Payne. Cathedral 6668.

123D, 543 WEST (Apt. 21)—Modern, single, shower, private; home privileges; $8.

124TH ST. (180 Clermont, one block west Broadway)—Double and single rooms; newly furnished; all conveniences, and modern improvements; home environment; use of fully equipped kitchen; low rental; monthly or weekly.

144TH, 540 WEST (Apt. 24)—Large room, running water; convenient to subway.

160TH, 555 WEST (corner Broadway)—Large room, elevator, telephone, improvements. Apt. 19.

160TH, 442 WEST (21)—Ideal corner, front, shower, elevator; $6; 1-2.

181ST (90 Pinehurst)—Large, attractive, handsomely furnished room, adjoining bath room; private family. Telephone Washington Heights 9839, Apt. 5A.

GREENWICH VILLAGE—Sunny corner bedroom for 2 girls, $10 each; right at Christopher St. subway station; reference required. Spring 0904 or Cortlandt 6388.

MORNINGSIDE DRIVE, 100 (120th)—Delightful location, Heights, overlooking Morningside Park; residence club, near Columbia; 2 buildings; attractive general reception rooms, dining room; single, $6-$12; double, $12-$14; housekeeping suite, 2-4 persons, $16-$25.

RIVERSIDE DRIVE (94th)—Artistically furnished, bed-sitting rooms; single-double; business girls, couple; housekeeping; river view. Riverside 0332.

RIVERSIDE DRIVE (at 140th St.)—Exceptionally attractive large room; private phone, bath; modern elevator apartment; reasonable. Bradhurst 10033.

RIVERSIDE DRIVE, 362—Delightful, large front double, single; best location; reasonable. Manning.

RIVERSIDE, 668 (144th), 55—Light, attractive; $8, single; $12, double. Bradhurst 9389.

RIVERSIDE DRIVE (110th St.)—Unusual accommodations; gentleman; breakfast; references. Cathedral 7070, Apt. 5C.

RIVERSIDE DRIVE, 24—Large front, private bath, shower, alcove; another double, $12.

RIVERSIDE DRIVE, 720 (149)—Attractive rooms, single, double; board optional. Apt. 5F.

RIVERSIDE DRIVE, 63 (near 79th)—New double front room, private bath; steam.

WEST END AV. (80th)—Two single rooms, bath, $15 weekly; separately $6 and $10; references. Trafalgar 9349.

WEST END, 925—Ideal home, 1-2; shower, piano; reasonable. Academy 2451.

CLAREMONT CLUB.
Attractive rooms, $6 up; running water, showers, gymnasium; ideally located, opposite Grant's Tomb; congenial atmosphere prevailing; references. 140 Claremont Av. (122d).

COMFORTABLE double room, private bath, newly decorated; gentleman preferred; with or without board; real French cooking; reasonable. Telephone Bouillom, Riverside 10012.

BEAUTIFUL studio rooms; river front; piano; colorful decorations (red silk), $12, $9. Thompson, 552 Riverside Drive (120th subway).

FOR business woman-nurse, attractive room, kitchen privileges; $30 monthly. Atwater 8474.

Furnished Rooms—Brooklyn.

WASHINGTON AV., 118½—Newly furnished rooms, heat, gas, electricity, hot water; reasonable.

SINGLE ROOMS in the great new tower of New York's largest hotel; full hotel service; gorgeous furnishings, luxurious atmosphere; $11 to $17 per week; single rooms only; magnificent, unobstructed outlooks over upper bay and lower Manhattan; free morning use of finest swimming pool ever built, also mechanical exercise room, both open shortly; very fine food, exquisitely served; five dining rooms; prices from 40 cents breakfast, 60 cents lunch and $1 dinner; 4 minutes to Wall St., 15 to Times Square; Clark St. express station, Interborough 7th Av. subway, right in building; these are the most remarkable living accommodations in the city; leasing very fast; transient also; inspect day or evening. Hotel St. George, Clark St., Brooklyn. New York's largest hotel, 2,632 rooms.

Furnished Rooms—Wanted.

YOUNG COUPLE, 2 rooms, nicely furnished, complete kitchenette. Endicott 3325. Apt. 302.

REFINED Protestant young business man, comfortable room, private family, vicinity midtown or Riverside Drive. J 458 Times.

Board—Manhattan—Bronx.

30TH, 131 EAST—Single, double rooms, attractively furnished; private bath; excellent meals.

76TH, 23 WEST (OFF CENTRAL PARK)—ATTRACTIVE ROOMS, FINE FOOD.

83D, 323 WEST [illegible]—Immaculate, large sunny room; single; excellent table.

91ST, 68 WEST—Beautiful 2-room suite, bath, shower, excellent meals. Owner.

93D, 306 WEST—Desirable, ideal home, refined Jewish-American family. Mrs. Max.

111TH (Broadway)—Desirable room; excellent table; refined home; reasonable. Monument 5822.

144TH, WEST (56 Hamilton Terrace)—Beautiful, large suite, bath; suitable 3 or 4; delicious home cooking; $15; quiet private house.

WEST END—Comfortable home, large room, bath; excellent table; gentleman. Endicott 7080.

NURSE, registered, accommodates convalescent, chronic, aged, slightly nervous people; best board, care; corner, warm, sunny room. Clarkson 5218.

NURSE, caters exclusively to (1-2) incapacitated women; physically, mentally, elderly; extraordinary home; countrylike; all transits; best references. Olinville 4353.

Board—Brooklyn—Queens.

FLATBUSH (1,617 East 15th)—Double room, twin beds, good table, home comforts; $[illegible] for 2; B. M. T. Brighton line, Kings Highway station.

HOUSEHOLD SITUATIONS WANTED

55 cents per agate line daily. 65 cents Sunday.
Advertisements may be placed at any branch office of The Times or at any of the 800 classified advertising agencies located throughout metropolitan New York.

Female.

CHAMBERMAID, experienced laundry, work in private family; hours 8:30 to 5 P. M. Cathedral 1756.

CHAMBERMAID-WAITRESS, experienced, desires position country; best references. Call Harlem 9003.

CHAMBERMAID, German, refined, speaks English fairly well; experienced sewing. Chickering 7786.

CHAMBERMAID-HOUSEWORKER—Young woman wishes position; experienced; references. Brown, Bradhurst 8839.

COMPANION, practical, to lady, Scotch; nursing experience; position trust. G 356 Times.

COMPANION to elderly lady; middle age; capable; American. G 238 Times.

COMPANION, German, to ladies, can be greatly useful. S., 503 Columbus Av.

COOK, caretaker of children; woman with child 2½ years; position, New York or vicinity; references. Phone 4049M Hackensack.

COOK-WAITRESS, Protestant, experienced; reliable work, by day or week. Rhinelander 0623.

COOK and chambermaid-waitress, French; mother, daughter together. S. P., 253 West 24th.

COOK, chef, Hungarian; also first-class baker; references; $135. Academy 9688. Cohen.

COOK OR CHAMBERMAID, young girl, refined German, wishes position. Call mornings. Wortmann, 364 87th St., Brooklyn.

COOK, English, capable, economical, desires position, two in help; city references. Write Box 59, 1,329 3d Av.

COOK, chambermaid, waitress, mother, daughter; position together; Protestant; references. J 459 Times.

COOK, houseworker, colored, experienced; references. Call University 9151.

COOK, HOUSEWORK, WOMAN; REFERENCES. TEL. 6447 TREMONT.

COOK, COLORED, SLEEP IN; REFERENCE. UNIVERSITY 2654.

COOK, experienced, colored, city or country; whole, part time; references. Audubon 6316.

COOK, first class, able to do laundry; references; private family. Columbus 6247.

COOK, French, young, competent; $90; reliable people only apply. Mott Haven 9761.

COOK, Southern; A1 reference; city; sleep in, out. Call Edgecombe 5095.

DRESSMAKER, artistic evenings, afternoons, sport ensembles, coats, capes; out; private family; remodeling, copying, fitting by hour. Riverside 0110.

DRESSMAKER, expert, latest mode fitting, finishing, remodeling; moderate. Miss Armitage. Susquehanna 10068.

DRESSMAKER, first-class fitter; ensembles and chiffon gowns; also remodeling. Sacramento 8746.

DRESSMAKER, French, gowns, coats, any style, $10 up; best references. Bradhurst 1516.

DRESSMAKER, fashionable, youthful lines, all styles; Winter, Spring wear; excellent remodeling. Riverside 7129.

GENTLEWOMAN, visiting teacher, partly engaged, daily, would appreciate congenial home, small compensation, exchange housekeeping responsibilities. 20 West 95th St.

GERMAN GIRL, English speaking, wishes take care of child 3 years during day; references. Telephone Atwater 4093.

GERMAN GIRL as chambermaid and waitress or general housework. 234 East 72d.

GIRL, colored, wishes part time housework morning or afternoon. Wickersham [illegible] from 9 to 11 o'clock, after Monument 5558.

GIRL, Southern, light colored, general housework; sleep in or out; best references. Telephone Endicott 7937.

GIRL, colored, wishes general housework. Call all day Wednesday, Thursday. Audubon 6590.

GIRL, colored, experienced wishes general housework or chambermaid; references. Clementine. Edgecombe 6954.

GIRL, German, wishes position general housework, plain cooking. Phone Jefferson 5013.

GIRL wishes part-time housework mornings or day's work; references. Audubon 12[illegible]

GIRL, colored, general houseworker, good cook; whole or part time. Edgecombe [illegible]

GIRL, YOUNG, WISHES POSITION AS HOUSEWORKER. SCHUYLER 4369.

GIRL, Irish, wishes position housework, good cook. Columbus 1107.

GIRL wishes to clean doctor's office, mornings; good references. Edgecombe 515[illegible]

GIRL, colored; morning, day's work. [illegible] James, 2,256 5th Av., Apt. 22.

GOVERNESS-NURSE—English woman, French fluent, supervise, music, homework, hospital training, good sewer; references. G 202 Times.

GOVERNESS, French-Swiss, very competent, athletic, piano; unquestionable references. F 412 Times.

GOVERNESS, visiting, French, highest references; few afternoons or part-time. Endicott 7471.

GOVERNESS-TUTOR, part time; excellent results; references. F 398 Times.

HOUSEKEEPER, Swedish, refined, knows management of first-class home, experienced cook; best references. Telephone Freeport 6710 or write Box 256, Freeport, L. I.

HOUSEKEEPER, third generation American, Protestant, 43, marketing, managing small apartment; two; delicious cooking; no laundry. G 215 Times.

HOUSEKEEPER, refined, middle-aged, competent (not servant); small motherless home, business couple; no laundry; sleep in. Academy 9050.

HOUSEHOLD SITUATIONS WANTED

55 cents per agate line daily. 65 cents Sunday. Advertisements may be placed at any branch office of The Times or at any of the 800 classified advertising agencies located throughout metropolitan New York.

Female.

HOUSEKEEPER, middle age, American, not servant type, reliable; business couple's home or small apartment; excellent references. A 1201 Times Bronx.

HOUSEKEEPER or chambermaid, intelligent, young, Hungarian woman; childless couple or single lady. Haltay, 159 2d Av. Algonquin 9783.

HOUSEKEEPER, first-class rooming house; husband employed; experience; references. J 463 Times.

HOUSEKEEPER or good houseworker; small family; best reference; colored. Phone University 0347.

HOUSEKEEPING, by refined elderly woman; adult family; American; references. P 56 Times.

HOUSEKEEPER and cook, excellent, reliable; references. Kingsbridge 9709 between 9-5.

HOUSEKEEPER, middle-aged; entire charge, motherless home. Box 1735, 585 West 181st.

HOUSEWORKER, cook, colored, part, full time; 4 years' reference; city. Edgecombe 3470.

HOUSEWORKER or chambermaid and waitress, Irish girl; small family; references. Academy 0922.

HOUSEWORKER, German; sleep out; references. Wade Winkels, 159 East 99th, Apt. 11.

HOUSEWORKER, experienced, colored girl; whole or part time; good references. Edgecombe 2771.

HOUSEWORKER, refined German girl wants position; business couple preferred. Box 52, 239 East 86th.

HOUSEWORKER, light colored girl wishes part-time morning; good references. Edgecombe 3780.

HOUSEWORK, children, experienced, German girl; 6 days week; references. G 380 Times.

HOUSEWORK, refined colored girl; or cleaning offices; mornings, afternoons; references. Audubon 8920.

HOUSEWORKER, competent, colored woman wishes housework. Call Bradhurst 2236.

HOUSEWORKER, colored, experienced, reliable cook; clean; small family preferred; references. Audubon 5792.

HOUSEWORK, part time, mornings preferably, few hours afternoon; good references. University 1378.

HOUSEWORKER, colored, experienced; sleep out; city or country. Cathedral 6069.

HOUSEWORKER—Colored girl, whole or part time; city or country. Audubon 6758.

HOUSEWORKER, COLORED, RELIABLE, PART-TIME. UNIVERSITY 7737.

HOUSEWORK by week, 8-2. Mrs. Schroeder, 370 Walton Av. (149th). Worth 0670.

HOUSEWORKER, good cook, efficient waitress, willing. H. I., 507 Amsterdam Av.

HOUSEWORK, experienced; best refined, light colored; sleep out. Audubon 8994.

HOUSEWORKER, Norwegian, wants part-time position. Call Cloverdale 1190.

HOUSEWORK, girl, light colored, mornings or afternoons 1 to 5. Monument 4379.

HOUSEWORK, general, reliable colored girl, part or full time; reference. Bradhurst 4915.

KINDERGARTNER takes children to park mornings, afternoons, all day, also all day Saturday; children called for at home or school and taken home; large playrooms for rainy weather; automobile service. 252 West 93d. Schuyler 6438.

LADY'S MAID, German, excellent dressmaker, cooking; good references. L. M., 200 East 234.

LADY'S MAID, visiting, refined, French, wants morning position; best references. Endicott 7474.

LADY'S MAID, French-English, wishes position town, country. S., 341 West 30th.

LADY'S MAID, French, good packer and traveler; city reference. F 376 Times.

LAUNDRESS, experienced, wishes few days; Southern girl, colored; references. Monument 9397.

LAUNDRESS, to take home. Harvey, 1,600 3d Av (East 90th), Apt. 8.

LAUNDRESS, experienced, wishes work by the day. University 5889.

MAID, neat, colored, whole or part time; small family, studio. Bradhurst 5273.

MASSEUSE (148132), VISIT WOMEN, CHILDREN; REASONABLE. EDGECOMBE 8845.

NURSE, trained, infants, wishes good position to one infant or as companion to lady; references. Phone Wadsworth 7142.

NURSE, children's; English, Protestant, experienced; very capable, reliable; references. G 212 Times.

NURSE, hospital graduate, neat, German, for adults; good home or hotel day duty; references. Audubon 4360. Apt. 58.

NURSE, English, practical, experienced, cultured, chronic or elderly lady; references. Kingsbridge 4385.

NURSERY GOVERNESS, German, lately landed, refined, young, intelligent, loves children. Trafalgar 0201.

NURSE, children's; refined girl, long experience; best city references. G 205 Times.

NURSE, graduate, English, permanent position lady, child, travel, city. Regent 1986.

NURSE, part time; 50c an hour. Telephone Ludlow 3436.

NURSE, governess, French, experienced with young children; references. F 378 Times.

WOMAN, children's nurse, middle-aged, experienced; moderate salary; city references. Rhinelander 3196.

WOMAN, COLORED, WANTS WORK CLEANING MORNINGS. EDGECOMBE 0643.

WOMAN with child wishes steady position; domestic work; reliable. Watkins 0614.

YOUNG LADY, German, well educated, wishes position as nursemaid or assistant dentist; office experience. G 182 Times.

YOUNG WOMAN, experienced, all domestic work, wishes few hours daily. Rhinelander 4846.

GOING away and want to place my cook, whom I can highly recommend. Regent 4928.

REFINED WIDOW, care children or companion to lady; excellent references. Chelsea 4507.

LIGHT colored girl, experienced, wishes half time housework; best references. Rhinelander 8272.

Employment Agencies.

COOKS, houseworkers, employers free, white, colored part timers, cleaners, laundresses, chambermaids, waitresses, chauffeurs, couples; men furnished for all positions; reliable references; quick service. University Agency, Monument 4161. Evenings, Bradhurst 6459.

YOU need domestic help? Just call us (employers free); references thoroughly investigated. Savoy Employment Agency. Phone Audubon 3550.

BERTA CARLSON'S Swedish Agencies—Excellent servants. 2,415 Broadway, 89th Schuyler 1907. East side, 787 Lexington (61st). Regent 6335.

COUPLES—Houseworkers, cooks, colored; best references. Grant's Employment Agency, 107 West 131st St. Harlem 8308. Established 25 years.

CHAMBERMAIDS, COOKS, HOUSEWORKERS. Extensive selection; all nationalities; investigated; moderate. Lazare's, 624 Madison Av. Volunteer 3700.

LADIES' MAIDS, several, refined; investigated; reasonable. Lazare's, 624 Madison Av. Volunteer 3700.

Female.

Employment Agencies.

NURSE, infants', trained, German, exceptional; $80. Lazare's, 624 Madison Av. Volunteer 3700.

COOK-HOUSEWORKER, German; references; anywhere. Palm Agency, 637 Madison Av. Volunteer 1286.

CHAMBERMAIDS, cooks, houseworkers, competent colored; references investigated. Lark's Agency. Harlem 4330-4796.

HOUSEWORKERS; experienced cooks, chambermaids; recommended; part timers; Czechoslovak. Lehigh 6709.

COOKS, houseworkers, experienced and lately landed; also part timers. Agency, Susquehanna 0703.

CALL Community Employment Agency, Audubon 0707, for courteous and efficient help; references.

HOUSEWORKERS, city or country; sleep in; wages $18-$20. Call Agency, Harlem 0930.

NURSES AND GOVERNESSES. Fay Agency, 9 East 59th. Volunteer 7124.

Male.

BUTLER-VALET, English, first-class, capable, competent, pleasant personality, neat, willing; city or country; best references. Sacramento 4106.

BUTLER-CHAUFFEUR, willing, thoroughly competent, colored; familiar city traffic; references. Bradhurst 2790.

BUTLER-CHAUFFEUR, experienced, excellent references; sleep out; Westchester County preferred. Bronxville 3489.

BUTLER, valet, young colored, willing, trustworthy; references. Linwood. University 2241.

CHAUFFEUR-MECHANIC, long experience, careful driver; honest, reliable; married; age 31; previous employer going abroad for indefinite period; best recommendations. Francis, Rhinelander 10339.

CHAUFFEURS—High-class private chauffeurs supplied free. Society of Professional Automobile Engineers, 153-159 West 64th. Trafalgar 6184.

CHAUFFEUR, Japanese, long experience, best references, neat, sober, reliable, dependable, careful; have uniform. Riverside 0883.

CHAUFFEUR—Employer going to Europe wishes to place his chauffeur; can recommend him highly. Telephone mornings, Wickersham 8728.

CHAUFFEUR, colored, 38; good mechanic; 16 years' experience; sober, reliable; city, country; have uniform; references. Mack, Edgecombe 6531.

CHAUFFEUR-MECHANIC, 10 years' experience, careful, references, willing, neat. Seubert, Trafalgar 7662.

CHAUFFEUR-MECHANIC, 5 years last position, single; city, country; references. Carl Feyl, 111 West 72d. Susquehanna 3056.

CHAUFFEUR—Experienced, reliable colored man wants position; references; city, country. Edgecombe 8724.

CHAUFFEUR, colored, private family, experienced; references; part or whole time. Haddingway 1254.

CHAUFFEUR, automobile stunting and racing, desires private position. Von, Jerome 9427.

CHAUFFEUR-MECHANIC, 15 years private, 3 years last position. Chickering 2091. Van Zandt.

CHAUFFEUR, expert mechanic; foreign, domestic cars; has uniforms; exceptional references. Academy 8911.

CHAUFFEURS, colored; reliable; supplied free of charge. 99th St. Garage. Academy 9399.

CHAUFFEUR-MECHANIC, 26, single, private; A1 references; experience traveling. Topping 6358. Walsh.

CHAUFFEUR wishes position, private; expert mechanic; 12 years' experience. Bennett. Endicott 8105.

CHAUFFEUR, 29, married, wishes position with private family; 3 years last place. F. Breen, 1,195 Fulton Av., Bronx.

CHAUFFEUR, 15 years' experience high-grade cars; best references. J 444 Times.

COOK-BUTLER-VALET, long experienced, exceptional ability, entire charge, bachelor, small family; neat, willing; part, full time; highest personal references. Japanese, 151 West 97th St.

COOK, chauffeur, butler, Filipino; reliable; excellent reference. Columbus 7068. Apt. 14, afternoons.

COOK, Japanese, wants part time; long experience; references. Tome. Telephone Bradhurst 8936.

COUPLE, young, French; wife exceptionally good cook, housekeeper, economical, neat; husband competent chauffeur, or butler; entire charge small family, except laundry; also position with large family if chambermaid-waitress is kept; long experience; best references; anywhere; good wages; please state location, family, help, if any. J 467 Times.

COUPLE, Irish-American, wife first-class, experienced cook-housework, man experienced butler, chauffeur, mechanic, for permanent position; will take over entire care of house together, full charge if desired; have my own car; long-term references; anywhere. J 464 Times.

COUPLE, German, well trained, entire charge of estate, country household, or farm; man careful driver; wife good cook; references. G. Mirus, 3,592 Greystone Av., city. Phone Barclay 4694.

COUPLE, Finnish; cook, housework; references; city or country. Kukkonen, 23 West 123d St.

COUPLE, German, good cook, experienced butler; references; city, country. J 449 Times.

COUPLE, light colored, first class butler and chauffeur; cook, houseworker; references. Edgecombe 4380.

HOUSEMAN-GARDENER, single, Scotch, drives car; moderate wages; references. G 212 Times.

HOUSEWORK, useful or part time; Japanese youth, industrious, expecting small wage. Sono. Tel. Clarkson 1244.

LADY WISHES TO PLACE EXCELLENT CHAUFFEUR. BUTTERFIELD 0353.

MAN, English, wants position, anything; room, board, pay. J 473 Times.

MASSEUR, medical and cosmetic graduate, German, worked for foreign highest dynasty, wishes position to gentleman or in hospital. F. M. Elsasser, 360 Onderdonk Av., care Segerer, Ridgewood, Brooklyn.

MASSEUR, 184811, experienced, references, white, to gentleman. Harlem 4305.

YOUNG MAN, 24, refined, clean-cut, Christian, as companion to gentleman on trip; also good driver. G 201 Times.

JAPANESE COUPLE, cook, butler, dressmaker, artcraft worker, long experience; best references; city, country. Masa. Telephone Watkins 5310.

JAPANESE, young, cook, general housework, willing; city, country; good references. Watkins 5310.

JAPANESE, cook, butler, valet, wants position or part time, in city; best references. Monument 0757.

JAPANESE student wants schoolboy job in small family. George, Academy 9774.

Employment Agencies.

COUPLE, useful butler, cook-houseworker, young, German; good references; wages $120. Palm Agency, 637 Madison Av. Volunteer 4922.

COUPLES. (All Combinations.) COUPLES. Extensive selection; experienced; adaptable; investigated; moderate. Lazare's, 624 Madison Av. Volunteer 3700.

HOUSEHOLD HELP WANTED

70 cents an agate line daily; 80 cents Sunday. Telephone LACkawanna 1000. Advertisers may telephone our suburban offices from 9 A. M. to 5 P. M. Newark, Mulberry 3900. White Plains 5300. Mineola, Garden City 3605.

Male.

COOK-BUTLER-VALET, experienced, entire charge business man's city apartment; long references required. R 315 Times.

COUPLE, white, cook, butler-houseman; references; experience. 272 West 90th. Apt. 12C. Rose.

MAN, white, good references; cooking, downstairs work, drive car; family of 4; upstairs maid kept. Phone Bronxville 1704.

Employment Agencies.

COUPLE, butler-chauffeur, cook; lately landed; immediately. Mrs. Figdor's, 116 East 59th.

Female.

CHAMBERMAID-WAITRESS, white, experienced, for 2 adults; city references. Apply 9 to 12, Apt. 4-C, 1,160 Park Av.

COOK-WAITRESS, white, under 40, do marketing, wash table napkins, keep living and dining rooms. Telephone Gramercy 5576.

GENERAL houseworker, with knowledge of cooking; good wages; 2 adults and 1 child; home in country. Call 10 to 12, 139 West 82d, Apt. 8A. Telephone Susquehanna 2816.

Female.

GIRL, white, good plain cook, assist school child; good home. Call mornings, 23 West 73d St. (Apt. 1205.)

HOUSEWORKER, general, white, competent, neat, for family of three adult business people; sleep in. Call after 5. 78 Irving Place, Apt. 5. Telephone Stuyvesant 8489.

HOUSEWORKER, white, good plain cook; 2 adults; reference. 219 West 71st (Seligman).

HOUSEWORKER, white, knowledge cooking; 3 in family; $75 monthly. Beachview 9050.

HOUSEWORKER, general; sleep in; plain cooking; two adults. 1D, 333 East 80th.

MAID in dentist's office, neat, white; short hours. Room 1862. 1,440 Broadway.

MOTHER'S HELPER, American or German, under 45, experienced with children; $75-$100; immediately. Call 916 Steinway Hall.

Employment Agencies.

LADIES' MAIDS, English, Swiss, Austrian, Scandinavian; English, Scotch, children's nurses; Austrian cook; day laundress; couple (butler-cook).

MISS HOFMAYER'S AGENCY,
10 EAST 43D ST., 3D FLOOR.
TELEPHONES MURRAY HILL 8947-8948.

WAITRESS, city apartment; first class; highest wages. Mrs. Figdor's, 116 East 59th.

Situations Wanted—Female.

ARTIST, commercial, agency experience, layouts, dummies, figure illustrations, all mediums. Rhinelander 7565.

BOOKKEEPER-ACCOUNTANT — Employer desires to place; thoroughly familiar credits, collections, correspondence, trial balance, balance sheets, efficient, trustworthy. Stuyvesant 3288. $45. Amberg, 869 Broadway.

BOOKKEEPER, secretary, publishing and commercial experience, efficient, conscientious, full charge, controls, monthly financial statements. K 989 Times Downtown.

BOOKKEEPER, trial balance, full charge, stenography; $30; several years' experience. Decatur 1224.

BOOKKEEPER, double entry, expert, office manager, credits, collections, correspondence; highest references; moderate salary. G 235 Times.

BOOKKEEPER - STENOGRAPHER; dependable, efficient young lady, capable relieving employer all details; full charge; excellent stenographer. G 218 Times.

BOOKKEEPER-TYPIST, 10 years' experience double entry, college training, correspondent, executive, full charge. Riverside 7237, till 3 o'clock.

BOOKKEEPER, capable typist and office assistant; $15; references. Tremont School Tremont 4884.

Situations Wanted—Female.

BOOKKEEPER, full charge, stenographer; 7 years' experience; trial balance; $35. Digby 7585.

BOOKKEEPER-TYPIST, 10 years' experience, controlling accounts; trial balance. G 149 Times.

BOOKKEEPER, experienced, full charge, trial balance; stenographer, Gentile, refined. G 244 Times.

BOOKKEEPER, stenographer, Girls' Commercial High School graduate. Mrs. Marran, Sterling 5890. Call now.

BOOKKEEPER, experienced, controls, trial balance, credits, collections; $30; excellent references. [illegible]

BOOKKEEPER-STENOGRAPHER, 15 years' experience, [illegible] thoroughly capable; complete charge. M 380 Times.

BOOKKEEPER-STENOGRAPHER, 27, experienced, capable; full charge; $35. Weissman, Ashland 5758.

BOOKKEEPER - STENOGRAPHER, thoroughly capable, [illegible] of handling responsible position. President 2504.

BOOKKEEPER, stenographer, [illegible] high school graduate [illegible] Bingham [illegible]

BOOKKEEPER-STENOGRAPHER, THOROUGHLY TRAINED; START LOW. GLENMORE 2106.

BOOKKEEPER, office manager, many years' experience; [illegible] ability. President 2260.

BOOKKEEPER-TYPIST, ten years' diversified experience; executive ability, good correspondent. Huguenot 1085.

BOOKKEEPER-STENOGRAPHER, experienced dress line, full charge, trial balance. Box 342, [illegible] 307 West 28th.

BOOKKEEPER-STENOGRAPHER; experienced, accurate, dependable, moderate salary. Phone Wisconsin 1682.

BOOKKEEPER-stenographer; secretary; 16 years' experience. J 460 Times.

CASHIER, thoroughly experienced, chain store; [illegible] references. Phone Olinville 9034.

CLERK, COLLEGE TRAINING, KNOWLEDGE TYPEWRITING, EXPERIENCED. RAYMOND 5043.

DENTAL HYGIENIST desires position; six years' experience; [illegible] Branch.

DENTAL HYGIENIST, experienced, [illegible] personality; references. K 984 Times Downtown.

DIRECT MAIL DEPARTMENT SUPERVISOR; 8 years' experience; multigraph, addressograph. G 193 Times.

FILE CLERK—Installs system, revises files; capable, energetic, experienced. M 387 Times.

GIRL, colored, wishes position [illegible] plain sewing; part time. Bradhurst 9171.

MANAQUIN-MODEL, size 16, [illegible] young, good-looking. Y 2442 Times Annex.

MANAGEMENT EXECUTIVE, thorough knowledge of office routine; tactful; [illegible] highest credentials. G 317 Times.

NURSE, graduate, registered, knowledge typewriting; [illegible] F 385 Times.

PERSONNEL DIRECTOR [illegible] office, [illegible] placements; [illegible] keeper. K 141 Times.

PUBLIC STENOGRAPHY, technical, law and commercial; all work confidential. Jennie Groom, phone Barclay 3077, address 15 Park Row, N. Y. C.

PURCHASER—Young woman, experienced purchasing in large corporation, desires new connection; interview requested. 38 N. Y. Times Brooklyn Branch.

RENTING AGENT, experienced, well-appearing young lady; excellent references. 462 Times.

SALESLADY, refined young lady, also experienced general office work. J 463 Times.

SECRETARY.

Expert stenographer; college education. 9 years' technical, [illegible] highly efficient; [illegible] executive. [illegible]

SECRETARY-STENOGRAPHER AND BOOKKEEPER. 10 YEARS' EXPERIENCE PLUMBING AND HEATING LINE, WITH FULL CHARGE OF OFFICE DETAILS AND COST SYSTEM; TACTFUL. G 237 TIMES.

SECRETARY - STENOGRAPHER, several years' varied experience, competent, executive ability; well educated; pleasing personality. M 372 Times.

SECRETARY-STENOGRAPHER, knowledge bookkeeping, high school graduate, 10 years' experience, [illegible] $30-$35. P 75 Times.

SECRETARY, expert stenographer, high school graduate, possesses those requisites that will make her valuable assistant. Penn. 3058.

SECRETARY-STENOGRAPHER, 10 years' experience, [illegible] pleasant personality, [illegible] position; $30-$35. [illegible]

SECRETARY, stenographer, [illegible] experienced, [illegible] correspondence [illegible] Monument 7451.

SECRETARY-STENOGRAPHER, [illegible] experienced; [illegible] firm, pleasing personality; [illegible] Virginia 1864.

SECRETARY—Is it worth $40 to you to have one who is an expert stenographer, with varied experience, [illegible] pleasing personality? Columbus 6612.

SECRETARY, office manager, stenographer; college training; [illegible] character, ability; personality; references. Y 2466 Times Annex.

SECRETARY-STENOGRAPHER, or typing, part time; evenings; [illegible] Westerner; [illegible] pleasing personality. J 472 Times.

SECRETARY-STENOGRAPHER, [illegible] experienced, capable, [illegible] graduate; $30. [illegible]

SECRETARY-STENOGRAPHER, [illegible] educated, intelligent, [illegible] where. [illegible]

SECRETARY-STENOGRAPHER, [illegible] educated, [illegible] $30 weekly. J 440 Times.

SECRETARY-STENOGRAPHER, correspondent, [illegible] dent, [illegible] usual calibre; references. [illegible]

SECRETARY-STENOGRAPHER, thoroughly experienced; [illegible] ity; refined personality. J 479 Times.

SECRETARY-STENOGRAPHER; college graduate, [illegible] tion work. Riverside 6557.

SECRETARY-STENOGRAPHER, [illegible] experience, [illegible] mended; [illegible]

SECRETARY-STENOGRAPHER, knowledge bookkeeping; [illegible] Berkshire 5844.

SECRETARY-STENOGRAPHER, experienced, thorough, [illegible] responsibility. Telephone Bingham 4266.

SECRETARY-STENOGRAPHER, COLLEGE EDUCATION, 8 YEARS' [illegible] LITERARY EXPERIENCE. ACADEMY 2261.

SECRETARY-stenographer, [illegible] position few hours [illegible] F 268 Times.

STENOGRAPHER, [illegible] knowledge office work; [illegible] clerical work; [illegible] $6. New [illegible] Bradhurst 5052.

STENOGRAPHER, [illegible] ambitious, [illegible] Margaret [illegible] Institute, Murray Hill [illegible]

STENOGRAPHER, 5 YEARS IMPORT EXPERIENCE, KNOWLEDGE BOOKKEEPING, CAPABLE ASSUMING RESPONSIBILITY. K 945 TIMES DOWNTOWN.

STENOGRAPHER, [illegible] in general office [illegible] and ambitious. Phone Bergen [illegible]

STENOGRAPHER-BOOKKEEPER. Capable [illegible] refined; Christian; 10 years' experience. F 400 Times.

STENOGRAPHER, [illegible] knowledge [illegible] ence; pleasing [illegible] 1243.

STENOGRAPHERS, [illegible] knowledge [illegible] good typist [illegible] ness School [illegible]

STENOGRAPHER, [illegible] School graduate [illegible] Sterling 58[illegible]

STENOGRAPHER, [illegible] 6 years' [illegible] detail work [illegible]

STENOGRAPHER, [illegible] ability, conscientious [illegible]

STENOGRAPHER, [illegible] accurate, [illegible] School. [illegible]

STENOGRAPHER, [illegible] excellent [illegible] Mansfield [illegible]

STENOGRAPHER, [illegible] oughly [illegible] Phone [illegible]

STENOGRAPHER, [illegible] experienced [illegible] 880 9th Av. [illegible]

STENOGRAPHER, [illegible] year's [illegible] chines and [illegible]

STENOGRAPHER, [illegible] able, [illegible] Ludlow 270[illegible]

STENOGRAPHER, [illegible] capable; [illegible] Nevins 738[illegible]

STENOGRAPHER, [illegible] gent, [illegible] Perse. [illegible]

STENOGRAPHER, [illegible] beginner, [illegible] Mildred. [illegible]

STENOGRAPHER, [illegible] position. 122 East 4[illegible]

STENOGRAPHER, [illegible] competent [illegible] moderate salary. [illegible]

STENOGRAPHER, [illegible] position. [illegible] School, 122 [illegible]

Situations Wanted—Female.

STENOGRAPHER-BOOKKEEPER, [illegible] high school graduate, five years' experience one firm; [illegible]

[illegible]

Situations Wanted Female—Agencies.

[illegible]

SELECT TYPE OFFICE HELP.
CAROLYN AGENCY
280 MADISON AV. CALEDONIA 5482

PLAZA OFFICE EMPLOYMENT,
507 5th Av. Vanderbilt 10272.
HIGH TYPE OFFICE HELP.

STENOGRAPHERS, office help, available [illegible] Fairmount Agency, 70 West 40th. Longacre 5893.

Situations Wanted—Male.

ACCOUNTANT-EXECUTIVE, [illegible]

[illegible]

Situations Wanted—Male.

BUYER, furniture or assistant to busy department head; age 29; college graduate; Christian; 9 years' varied experience in buying, selling, administrative work; finest references, character and ability. G 327 Times.

CHAIN STORE EXECUTIVE, accounting, merchandising; number years' experience; reliable. G 221 Times.

CLERK, 21, good typist; knowledge of Spanish; intelligent, industrious. G 154 Times.

CONSTRUCTION FOREMAN, ambitious, energetic, technical training, blue prints, estimating; capable of assuming responsibility; seeks position with construction firm. Tujunen, Havemeyer 8950.

CREDIT MAN, accountant, desires connection with progressive dress house. J 461 Times.

DENTAL MECHANIC, FIVE YEARS' EXPERIENCE. INGERSOLL 5838.

DRAFTSMAN—Young man, good character; neat letterer and tracer; will start moderate salary. S 729 Times Downtown.

DRAFTSMAN, junior, 30; experienced bronze, steel, detailing, estimating; $32. G 321 Times.

ELECTRICIAN, licensed, 15 years' experience, handy all around, wishes to connect with real estate, factory maintenance or chain store organization, not afraid of hard work. G 234 Times.

ENGINEER, professional, seeks miscellaneous duties; broad experience, technical, commercial, executive, clerical, consultation, several languages, beyond middle age, active; compensation very moderate. J 477 Times.

EXECUTIVE, young man, married; well-rounded business experience; excellent correspondent and detail man; conscientious; can capably assist head of business; seeking opportunity rather than salary. Y 2272 Times Annex.

EXECUTIVE, legal, American, speaks and writes Spanish, has practiced law many years under civil law in force, Mexico and South American countries, desires position with firm doing business with these countries; references furnished. K 192 Times.

MAJOR EXECUTIVE.
DOMESTIC AND FOREIGN TRADE.

High type personality, possessing diversified experience of superior executive order and responsibility in domestic, also export and import business management; thoroughly versed in accounting, financial matters and important foreign languages.
G 240 TIMES.

MAN, 33, long experience as drug clerk, wishes connection with drug or chemical house as salesman. Write P. O. Box 198, Main Office, Jersey City.

MAN, 33, with $5,000 Sedan, drive, clerical work or both; speaks four languages; excellent references. J 455 Times.

MAN, married, handle all office detail, including bookkeeping, payroll; experienced taking charge. F 344 Times.

MAN, elderly, active, refined, intelligent; light work; no canvassing. G 200 Times.

MECHANICAL - ELECTRICAL automotive dealer; jobber sales; any territory; salary and commission; many years' experience. J 468 Times.

OFFICE MANAGER, 10 years' experience, desires position manufacturing company. K 190 Times.

OFFICE position wanted, capable assuming responsibilities essential to proper management general office affairs. F 397 Times.

PAINTING CONTRACTOR, city or country. Johnson, 443 Montauk Av., Brooklyn. Skidmore 9937.

PIANIST, experienced, union, desires to connect with orchestra, any kind of work. Todsen, 146 West 85th St. Susquehanna 9855.

PHOTOGRAPHER—Young man desires position in studio or break in as clinical photographer in hospital; references. Lexington 10384.

REAL ESTATE renting, management; last employers 7 years; full knowledge construction, maintenance, capable executive. Mansfield 0482.

REAL ESTATE, renting management; last employers 9 years; full knowledge construction, maintenance; capable executive. G 207 Times.

REAL ESTATE, renting, collecting, managing property; live wire; experienced. K 194 Times.

REAL ESTATE, collecting, renting, managing property successfully; experienced, dependable. K 118 Times.

SALESMAN, capable, effective, desires to represent first-grade concern in the New England States; qualified to manage Boston office; references available. Y 2423 Times Annex.

SALESMAN, WINDOW DISPLAY, vast acquaintance among display managers of department and chain stores, would represent fast-selling line in metropolitan territory. G 232 Times.

SALESMAN, young man, 34, married, aggressive, intelligent, owns car, seeks connection; 7 years radio. 71 N. Y. Times Brooklyn Branch.

SALESMAN, 24, personality and appearance, open for position with exclusive men's shop or department store; 5 years' experience; references. E 751 Times Downtown.

SALESMAN, last position calling on druggists; similar connection desired; Christian; good references; moderate salary. 42 N. Y. Times Brooklyn Branch.

SALESMAN, specialty, experienced, competent, reliable; drawing against commission. G 214 Times.

SALESMAN-CLERK, experienced, well educated, 30, desires evening work. J 471 Times.

SALESMAN, 29, wishes position with reliable firm. Brenner, 2,886 Briggs Av., Bronx.

SECRETARY-STENOGRAPHER, 26, long experience, responsible connection desired. R 151 Times.

STATISTICAL WORK, typing; 4 years' experience; position with future; high school graduate; ambitious. Phone Bergen 843W.

STENOGRAPHER-SECRETARY, thoroughly experienced, college education; A1 references. K 996 Times Downtown.

STENOGRAPHER, secretary, bookkeeper, neat, accurate worker, thorough business experience. J 470 Times.

STENOGRAPHER, correspondent, expert, exceptionally competent; position or few hours daily. Harlem 6099.

STENOGRAPHER, 24, experienced, educated, sales ability; permanent or temporary. G 227 Times.

SUPERINTENDENT, American, well qualified and efficient; high-class elevator apartment house only; expert mechanic, professional renter, good personality; references; salary $150. G 229 Times.

SUPERINTENDENT, experienced loft office building; references. Makser, 120 East 90th St.

SUPERINTENDENT, competent mechanic; good renter; 5½ years last position. G 574 Times.

YOUNG MAN OF INTELLIGENCE, WIT AND ADAPTABILITY IS SEEKING A POSITION WHICH, BY TRAINING, WILL CULMINATE IN HIS HANDLING SPECIAL MISSIONS OR MATTERS OF CONFIDENCE AND IMPORTANCE. K 84 TIMES.

YOUNG MAN, executive, 10 years with bank, highly recommended for ability, cultured, pleasing personality, desires position where initiative, ability and hard work are justly rewarded; excellent references; American, 27; Jewish descent. G 241 Times.

YOUNG MAN, 25, college graduate, neat, tall, two years' varied business experience, knowledge Spanish, desires permanent connection immediately; salary; references. Y 2458 Times Annex.

YOUNG MAN, 25, college graduate, intelligent, conscientious worker, desires connection where ability will be rewarded; 5 years' office selling experience with newspaper firm; can offer finest references. G 224 Times.

YOUNG MAN, 24, high school graduate, 3 years assistant manager of factory, 4 years' selling experience, future desired; salary no object. G 175 Times.

YOUNG MAN, 27, married, owns car, selling experience knit goods, desires anything with reliable concern. 37 N. Y. Times Brooklyn Branch.

YOUNG MAN, 33, college education, diversified business experience, resourceful, aggressive, intelligent, initiative, desires position. K 955 Times Downtown.

YOUNG MAN, 29, employed, desires junior draftsman's or similar position; future; conscientious, reliable. Price, 279 Cumberland St., Brooklyn.

YOUNG MAN, 19, ambitious, general business ability, typist, desires position which offers opportunity for advancement. G 213 Times.

YOUNG MAN, college, law graduate; 5 years collections, credit; anything legitimate; salary secondary. J 282 Times.

YOUNG MAN, alert, capable, wishes position selling or office; favorable appearance and pleasing personality. K 978 Times Downtown.

YOUNG MAN, 25, managed three gift and greeting card stores, experienced buying, selling, desires connection. J 424 Times.

YOUNG MAN, intelligent, ambitious, desires evening work, about 6 to 11 P. M. L 938 Times Downtown.

YOUNG MAN, 21, refined personality, adaptable, connection real estate, advertising. Susquehanna 2697.

YOUNG MAN, five years' silk experience, office and mill, desires position with future; any business. F 411 Times.

YOUNG MAN, 32, college education, varied experience, desires position any kind with opportunity for advancement. G 217 Times.

YOUNG MAN, 30, high school graduate, intelligent and neat, desires anything except selling; best references. J 482 Times.

YOUNG MAN, 27, bookkeeping, general office experience, desires position. K 116 Times.

YOUNG MAN, Spanish, export house, assistant shipping clerk preferable. M 347 Times.

YOUNG MAN, responsible, educated, silk industry; interview. Box 674, 303 West 42d.

YOUNG MAN, clerical position with chance for advancement. Vento, 169 Lincoln Av.

YOUNG MAN, 23, work of any kind; best references. J 454 Times.

Situations Wanted—Male.

YOUNG MAN, 28, stenographer, typist, wishes position evenings. J 478 Times.

DRAKE SCHOOL has several intelligent stenographers, typists, bookkeepers, beginners, $15; also experienced boys. Telephone Employment Dept., Beekman 4840.

COLLEGE MAN, young, compelled to discontinue, versatile, adaptable, business experience, needs employment immediately; salary secondary. G 199 Times.

COLLEGE and university graduate, literary training, cultured, well traveled; will consider new openings. G 31 Times.

YOUNG BUSINESS EXECUTIVE, 7 years' commercial advertising sales. J 431 Times.

UNIVERSITY GRADUATE, 24, DESIRES TO LEARN MILLINERY, COAT BUSINESS. F 405 TIMES.

See Instruction—Male for other Teacher and Tutor advertisements.

Help Wanted—Female.

BOOKKEEPER, for small office, must be neat and accurate and excellent typist; state full particulars, including age, education, religion, experience, salary expectations and telephone number. S 770 Times Downtown.

BOOKKEEPER, trial balance, control accounts; efficient, experienced, plumbing supply or iron pipes. Write H. H. F., 135 West 44th, New York City.

BOOKKEEPER, stenographer, thoroughly experienced; full charge; references. R 308 Times.

BOOKKEEPER - STENOGRAPHER, small company; $25; state experience and references. F 403 Times.

BOOKKEEPER-TYPIST, double entry, experienced, accurate, neat; steady position. A. Mosbacher & Sons, 17 West 20th.

CASHIER with reserved seat experience; 6 hours; $18; Jackson Heights. Apply 1001, 1,600 Broadway (48th).

CLOAK MODEL, size 16, experienced, ladies' coats. Ohringer Co., 1,385 Broadway.

CORSET MODELS,
36 bust, 30 waist, 38 hip.
FRANCO CORSET CO.,
906 BROADWAY.

DENTAL ASSISTANT, experienced. Apply 9 A. M., 355 East 149th St., Room 211.

FILE CLERK—High school graduate, 18-21, wanted by large corporation; hours 9 to 4:30; good surroundings and advancement. R. N., Box 70, Station D, New York.

GIRLS,
HIGH SCHOOL.

An opportunity for high school girls to learn typist operating.

SALARY PAID WHILE LEARNING.

Graduates are assured permanent positions upon completion of course.

Increases are frequent, and there is a large field for promotion to higher positions.

ENROLL NOW FOR CLASS WHICH STARTS NEXT MONDAY.
EMPLOYMENT OFFICE,
89 BROAD ST.
POSTAL TELEGRAPH-CABLE CO.

GIRLS and boys for ensemble; must be singers. Apply to Mr. Aborn, at stage door, Majestic Theatre, Monday, Tuesday, Thursday and Friday, 11 A. M.

HOSTESS.

Executive hostess for well-known New York tea room; woman of strong presence, pleasing personality, tact and good educational background preferred; experience in tea room work and knowledge of best type of tea room service will help, but this is not as important as other qualifications; mention age, tell us something about yourself and indicate experience when writing.

Address in confidence, "Hostess," Wales Advertising Co., Inc., 230 Park Av., New York City.

MODELS, SIZE 14,
FOR SUITS.
LONG SEASON; HIGHEST SALARY.
JOS. ENGEL & COHEN,
1,359 BROADWAY.

MODELS.
Tall, Slender Young Ladies For Showroom Of Private Dressmaking Establishment. Experience not essential.
FARQUHARSON & WHEELOCK,
23 WEST 57TH ST.

MODELS FOR CORSETS.
36 BUST, 30 WAIST, 38 HIP.
FRANCO CORSET CO.,
906 BROADWAY.

MODELS, VERY TALL, ATTRACTIVE. HIGH CLASS DRESSES; GOOD POSITION. Weston Co., 336 West 37th.

MODELS, SIZE 16, attractive, for coat house; experienced only; good salary. Wolf, Rubens & Scheinberg, 134 West 37th.

MODEL, coats, size 15, attractive; knowledge of bookkeeping and typewriting essential; steady position. Louis Pototsky, 260 West 35th.

MODEL, young lady, size 14; also assist bookkeeper. Dovay Dance Frocks, 1,385 Broadway.

MODELS, SIZES 12 AND 16. Experienced, high class coats and suits. Zuckerman & Kraus, 226 West 37th.

MODELS, SIZE 16. EXPERIENCED, FOR COAT HOUSE. ARONOW BROS., 132 WEST 36TH.

MODELS, attractive, size 16; good positions. Apply Joseph Albom & Co., Inc., 265 West 37th.

MODELS, size 16, tall, attractive, experienced coats, suits; very good salary. Louis Shipman-Baker, 1,385 Broadway, 16th floor.

MODELS, SIZE 14. EXPERIENCED IN DRESS LINE. GUNST COSTUME CO., 150 WEST 37TH.

MODEL, high-class, tall, attractive; size 16. Nemo Lupia, 500 7th Av.

NURSE, graduate, age 30; day duty; recent references a necessity; state religion, experience, &c. Y 2438 Times Annex.

OFFICE ASSISTANT, general, to help on accounts receivable ledger, stenographer and typist, also monitor board experience; salary depending on ability. Write full particulars. R 313 Times.

OFFICE ASSISTANT, about 18, for statistical work. Address, stating references, salary expected, K 999 Times Downtown.

PLACEMENT MANAGER, handling commercial line, must have a following for new rapidly expanding employment agency; give full particulars including salary desired. V 24 Times.

PRINTING.
Estimator with full knowledge of purchasing; able to execute and follow orders through until delivered, with knowledge of general office work; steady position; state salary and references. T 708 Times Downtown.

SECRETARY, STENOGRAPHER; LARGE CORPORATION IN GRAND CENTRAL ZONE; EXCELLENT OPPORTUNITY; STATE AGE, EXPERIENCE, RELIGION, EDUCATION AND SALARY DESIRED. G 243 TIMES.

SECRETARY-STENOGRAPHER, possessing executive ability, intelligent, pleasing personality; splendid opportunity; state age, experience, salary, references, telephone. S 775 Times Downtown.

SOAPMAKER, thoroughly experienced making Castile soap. N. Goodman Son, 123 Watts.

STENOGRAPHERS.
R. H. MACY & CO., INC.
REQUIRE THE SERVICES OF SEVERAL EXPERIENCED STENOGRAPHERS, 18 TO 22 YEARS OF AGE; HIGH SCHOOL GRADUATES PREFERRED. APPLY FROM 9:30 TO 3:30 AT EMPLOYMENT OFFICE, 1ST BALCONY, WEST BUILDING.

STENOGRAPHER, alert, attractive; must read German and have had filing experience; splendid opportunity in fast growing organization; give details of former employment and phone number. S 771 Times Downtown.

STENOGRAPHER, Spanish speaking, for export office; thoroughly trained in English and Spanish; splendid opportunity for advancement; give phone number and details in first letter. S 773 Times Downtown.

STENOGRAPHER and typist, good correspondent; experienced in food line; state experience, salary expected. S 769 Times Downtown.

STENOGRAPHER and assistant bookkeeper; must be thoroughly experienced; state past experience and salary desired. K. F., 384 Times.

STENOGRAPHER wanted; state age, nationality, salary required, telephone number. R 283 Times.

STENOGRAPHER to type accounting reports, take charge of office; experienced. Apply 1 o'clock, 1 Madison Av., Room 401.

STENOGRAPHER, secretary, experienced, for Bayonne plant. Apply giving references. P. O. Box W, Bayonne, N. J.

TEACHER, diploma, for private lessons, girl 14. Demarinis, Hotel Ansonia. Apt. 1477.

TYPIST, Elliott-Fisher operator, experienced; 3-11 P. M.; $20 week. Apply Auditor, A. W. A. Club House, 353 West 57th.

Help Wanted—Female.

TYPISTS.

Several openings for typists with 2 years of high school training who are seeking steady position. Promotion into special telephone, typing and stenographic work.

BELL TELEPHONE LABORATORIES, INC.,
EMPLOYMENT DEPARTMENT,
57 BETHUNE ST.
Follow West 12th St. to West St., then walk south one block.

TYPIST, experienced on Remington Wahl or Underwood billing machine; good opportunity; salary start $24. Weisbecker, 268 West 125th.

WOMEN, between ages 20-35, to take course in practical nursing in general hospital of 60 beds; full maintenance; no tuition. For interview, call at 125 Cottage St., Bridgeport, Conn., between 3-5.

YOUNG LADY, CHINESE-AMERICAN,

High school education, for office work; must have ability to deal with Chinese-American patrons. Call between 2 and 4 P. M., Room 604, 395 Broadway.

YOUNG LADY, refined, attractive, as cashier; some experience desirable. Apply 12 noon, Rialto Theatre, Times Square.

YOUNG WOMAN, neat, intelligent, steady, assist physician in office; good opportunity to learn practical nursing. G 185 Times.

Sales Help Wanted—Female.

LADIES (3)
to assist me in my real estate work; commission basis, but other arrangements can be made. Call Monday between 10-2 P. M.
MR. O'BYRN, SUITE 634,
393 7TH AV., OPP. PENN STATION.

SALESLADY, capable, refined, offered real opportunity to form profitable association with high-class dress house; direct selling; commission, expenses. SONDEREGGER & CO., Inc., 419 4th Av. (29th St.).

SALESLADIES, over 25, ladies' wear; experienced; $25 weekly; inexperienced and part timers, commission. 38 West 32d, Room 506.

SALESWOMEN,
Experienced and Inexperienced.

1930 shows all indications of being a BIG YEAR in REAL ESTATE.

Banks, Insurance Cos. and Mortgage Cos. are releasing immense sums for REAL ESTATE INVESTMENT.

We desire to enlarge our Sales Organization materially in order to take care of this huge increase in business.

Join a successful organization and share in its prosperity through offering attractive properties in New York City, Westchester and near-by Long Island at extremely low prices and terms.

Large commissions paid in full immediately. No debits.

Come in and talk over our 1930 Plans.

Office hours 9 A. M. to 6 P. M.

McGOLRICK REALTY CO., INC.,
SUITE 308,
225 WEST 34TH ST., N. Y.

SALESWOMEN.

Here is an opportunity for you to make a good connection with a reliable and progressive company, to sell a high-grade bond with an exceptionally good yield.

WE FURNISH THE LEADS.

BEST COMMISSIONS PAID.

SEE MR. ELLISON,
ROOM 308, 225 WEST 34TH.

SALESWOMEN—A high-class photographic studio needs 2 saleswomen; an excellent income can be made through our novel sales plan; commission basis. Call Room 502, 1,133 Broadway.

SALESWOMEN
for metropolitan area, to sell snappy women's specialty that sells itself; liberal commission. Phone for appointment, Wickersham 9332.

WOMEN
to represent our educational service department; an opportunity for the woman of vision to establish herself in the business world; previous experience not necessary, but sensible personality essential; guaranteed income; commission and bonus.
F. E. COMPTON & CO., 19 WEST 44TH.

WOMEN OF CHARACTER.
The New York branch of our Chicago office requires progressive women to represent its educational service division in metropolitan or traveling position; previous experience not necessary; actual opportunity for advancement due to new division's need of executives; expenses guaranteed; commission and bonus.
GEO. L. SHUMAN & CO., 535 5TH AV.

YOUNG LADIES, 18-24, complete another traveling chaperoned magazine circulation crew covering leading business firms Florida, Winter resorts; experience unnecessary; salary, expenses; also local positions. Room 306, 5 Columbus Circle.

YOUNG LADIES, sell silk hosiery and underwear to friends, fellow-employes, &c., at less than store prices; excellent commission. Call Helix. 213 4th Av.

EXCEPTIONAL OPENING.

For the woman who finds it necessary to be self-supporting, who appreciates the finer things of life and desires to do something constructive. Applicant should be between 27-50, have at least high school education, college preferred, and be free to travel. Excellent earnings through generous commissions and bonuses. The Book House for Children, 551 5th Av.

Help Wanted—Nurses' Registries.

NURSES, undergraduates, cases immediately. Call all week, Agency, 1,346 Teller Av.

Help Wanted Female—Agencies.

BRODY AGENCY,
240 Broadway. Barclay 8135.
Stenographers, legal, commercial, $15-$35. Typist, accountants, $25. Typist, relief switchboard, $20. Comptometer, $30. Elliott Fisher biller, $25. Bookkeeper-stenographer, Astoria, $22. Many others.

ACORN AGENCY, 17 JOHN ST.

STENO., advance to executive; R. E.; midtown; hours 8:30-5	Start $30
STENO., good firm; 3-4yrs.' exp.	$25
DICTAPHONE, young, good appear.	$27
COMPTOMETER OPR., Bay Ridge	$25

MERCANTILE AGENCY, 200 BROADWAY.

STENOS.-SECYS., H. S. G.	$35-$30-$23
STENOS., H. S. grads., beginners	$18

TYPISTS, $25-$18.
Dictaphone ......$125 Comptometer $25
Clerks, H. S. training ......$22-$15

SCOTT LOWE SERVICE,
149 Broadway. Room 440.

Bkpr.-typist, full charge	$30
Typist, bank experience	$1,300 yr.
File clerk executive	$100 mo.
Typist, knowledge bkping	$18

STONE PERSONNEL SERVICE,
32 BROADWAY.

SECRETARIES, BROKERAGE EXP.	$35
BOOKKEEPER, INVESTMENT EXP.	$45
BOOKKEEPER, ADVANCE ASSURED	$35
CLERKS, LITTLE EXPERIENCE	$20

FIDELITY, 200 B'WAY, ROOM 402.
Stenos., H. S. grads., $25-$30; typists, H. S. grads., $25-$28; dictaphone, experienced, $30-$35; bank Burr. bkprs., also learners, $1,200; comptometers, percentage, $25-$30.

MISS C. L. McGUINESS.
N. Y. BAR ASSOCIATION, ROOM 600.
36 WEST 44TH ST.
Positions available for competent stenographers in high-class law offices.

EXCEPTIONAL PERSONNEL, 505 5TH AV.
We are desirous of registering highest-type applicants who are seeking positions with American firms in Grand Central district.

FIFTH AV. EMPLOYMENT BUREAU,
507 5th Av. NINTH FLOOR.
Secy.-Stenos., $25-$40; Dict., $110; Burr. Bkprs., $25; File Clerks, $18-$22.

SECRETARY, high-grade, immediate	$50
SECRETARY, publishing	$35

PERSONNEL DIRECTORS, INC.,
36 West 44th. Murray Hill 6339.

E. M. HEINEMANN,
18 East 41st St. Ashland 9078.

CLERKS, Amer., good at figures	$15-$18
STENOGRAPHERS, Americans	$20-$30

CLERKS, high school, many openings. Stenographers (3). Comptometer operator, $25. Bonner's Agency, Willoughby and Adams St., Brooklyn.

VOCATIONAL SERVICE, 18 EAST 41ST.
Graduate nurse-stenographer, $35; registered nurse, sales experience, personnel worker, Detroit, $2,400.

DENTAL ASST. and receptionist, exp'd.
CASHIERS and ushers, age 18-25, neat, exp'd, motion picture theatres.
BIRMAN AGENCY, 110 West 42d.

THE COLLEGIATE SERVICE, INC.,
Occupational Bureau for College Women,
11 East 44th St.
Hours 9 A.M.-4 P.M.; Thurs., 9 A.M.-7 P.M.

STENOGRAPHER, $25; uptown; advancement; refined young lady. Kenney Personnel Service, 82 Wall.

BUSINESS EFFICIENCY, 507 5TH AV.

Typist-Billing Clerk, experienced	$25
Steno.-Advertising (5th Av. and 42d)	$20

TOWER EMPLOYMENT EXCHANGE,
507 5th Av. Room 804.
Secty., knowl. bkkpg. (advt. exp.) $35

STENOGRAPHER, American, tall, attractive, textile, downtown, $35. Elsie Diehl Agency, 225 Broadway.

MRS. MERCY S. INGALLS,
55 West 42d St. Pennsylvania 6882—Experienced Stenos., Typists, File Clerks.

Help Wanted Female—Agencies.

HAMILTON
EMPLOYMENT SERVICE,
50 CHURCH ST.,
HUDSON TERMINAL BUILDING.
UPTOWN OFFICE,
342 MADISON AV., at 44th St.

STENOGRAPHERS:

SECY.-STENO., brokers; stat ex.	$35
STENO., Spanish-English	$30
STENO., auto exper.; adv.	$30
STENO., small office, future	$25
STENO.-TEL. OP., nice hours	$25
STENO., legal; work 1 man	$25
STENO., mfg.; easy work	$30
STENO., bank, nice hours	$30
STENO., H. S. graduate, little experience, secy. future	$17

MACHINE OPERS.-BKKPRS.:

BKKPR.-STENO., full charge	$28
REM. WAHL OPR., exprd.	$1,500
BURROUGHS BKKPR., living in Brooklyn-Washington Hts.	$1,100
MOON-HOPKINS BILLER	$25
ELLIOTT FISHER BILLER	$25
COMPT. OPR., temporary day	$5
BKKPR., full charge, position at Rockaway	Maintenance-$23
BKKPR., full charge, must be resident Englewood, N. J.	$25

TYPISTS-CLERKS:

TYPIST-FILE CLK., know steno.	$25
TEL. OPR., busy board, act as receptionist	$25
FILE CLERK-TYPIST, geog. ex.	$25
CLERK, H. S. graduate, selling experience; A-1 type	$25
TYPIST, insurance	$20
TYPIST, small office	$20
CLERK, real estate	$20
TEL. OPR.-TYPIST, busy bd.	$20
TYPIST, billing exper.	$17
TYPIST, general details	$17
CLERKS, age 17 or over, some H. S. education	$15-$17

NATIONAL
EMPLOYMENT EXCHANGE,
Hudson Terminal Building,
30 Church St.

COMMERCIAL AND MISCELLANEOUS.

Saleswoman, Westchester resident, house-to-house exper. on domestic products; excellent opening	Salary and commission
Steno., technical dictation, fair knowledge bookkeeping	$35
Legal Steno., good firm, alert young woman	$35
Secty.-Steno. for comptroller of large silk house	$30-$35
Commission Clk.-Typist	$22
Steno., cons., exceptional; beg.	$20
Clerk, know. bkpg.	$20
Clerk, figures, good penman	$23-$25
Clerk, Boro Hall, Brooklyn	$20

INSURANCE DEPT.

Bkkpr., full charge	$33
Steno., small office	$25
Typists, several	$20-$22
Account Checker, casualty	$22
Compt. Operators (2)	$22
Key Punch Operator	$22
Typist, beginner, future	$18
Clerk, over 17	Lunch & $15

BANK AND WALL ST. POSITIONS.

Comptometer, brok. exper.	$35
Stenos. for bank positions	$115-$125
Dictaphone-Steno., brokerage exper.	$30
Dictaphone, learn bank and brokerage	$125
Typists, learn bank and brokerage	$18-$25
Typist-Clerk, learn bank	$25-$27
Clerks, jr., high school grads.; learn bank and brokerage	$18-$20
Burroughs Bank Bookkeeper	$1,200-$1,400
Stenos., 3-4 yr. high, learn bank and brokerage	$23-$25
Clerk-Typist, learn bank	$18-$20

MANY OTHER OPENINGS.

THE UNIVERSITY
PLACEMENT BUREAU, INC.,
225 Broadway. Room 1306.

STENO., Financial experience, exceptionally good steno.; rather short hours; age limit 26	$33
STENO., bond house; excellent locations; no overtime; prefer young lady of good education	$32
STENO., banker, small office	$30
STENO., junior opening, extremely nice place, good hours	$25
STENO. for playwriter	$20
TYPIST, willing to operate dictaphone	$30
TYPIST, small office, young, rapid	$25
TYPIST, financial experience, high school education	$25
TYPIST, brokerage, rapid, experienced	$25
TYPIST, several for banks, lunches	$23
TYPIST, policy-writing experience	$23
TYPIST, educational bureau	$18
CLERK, charts and graphs experience	$28
CLERK, subject filing experience	$28
CLERK, personnel dept., well educated	$20
CLERK, excellent penman; excellent at figures	$18
CLERK, junior, Brooklyn office	$16
SWITCHBOARD-TYPIST, legal; uptown	$25
DICTAPHONE OPR., brokerage	$30
COMPTOMETER OPR., bonus	$23
KEY PUNCH OPR., good hours	$23

EXECUTIVE SERVICE CORPORATION,
Room 510, 100 East 42d St.

COPYWRITER ARTIST	$50
BOOKKEEPER-STENOGRAPHER	$45
SALES, excellent opportunity	Comm.
STENOGRAPHER, little bookkeeping	$35
STENOGRAPHER, young, rapid	$30
STENOS., many; 1, accts. reports	$25-$29
COMPT., Underwood biller; dictaph.	$25-$30
CLERK, optical exp.	$28
STENO., 3 years' experience	$23-$24
STENO., travel exp. or road map exp.	$20
TYPIST, plug board, clerk	$18
CLERKS, high school, beginners	$60 mo.

HOTEL, RESTAURANT, CLUB.

BKKPR., little steno., hotel exp.	$135 mo.
FOOD Director, industrial, Phila.	Open

VERA ROBERTS EMPL. AGENCY,
253 BWAY. BARCLAY 6575.

SECRETARY-STENO.—Legal exp.	$35
STENO.—125th St.	$25
STENO.—Kearny, N. J.	$25
STENO.—Passaic, N. J.	$25
TYPISTS—Tax department	$25
TYPISTS—Many; beg. and exp.	$25
COMPARISON CLERK	$30
POLICY CHECKERS	Open
CLERK—H. S. graduate	$18
CASHIER—Three or four years' exp.	$23
COMPTO.—Passaic, N. J.	$27
COMPTO.—Reinsurance & canc. exp.	Open
BURR. BKPRS.—(3); Bklyn.	$23

PACE AGENCY FOR PLACEMENTS, INC.,
225 BROADWAY, NEW YORK.

INSUR. Acct. Checker, exp.; h. type	$1,400
B'KPR., hospital exp., 5-12 P. M.	$1,300
CLERK, knl. French, Span.; col. tr. pf.	$1,300
FILE Clerk-Typist, h. s. grad., Bklyn.	$900

SECRETARIES—STENOS.—TYPISTS.

STENO., switchb. Op., Bay Ridge	Sal. open
STENO., engineering exp. pfd.	$1,700
SPANISH-Eng. Steno., exp., native-born	$1,500
STENOS., rapid, h. type exp.	$1,300-$1,440
STATIST'L Typist, exp., uptown	$1,300
STENOS., h. s. grads., h. type	$1,020-$1,140
TYPIST, knl. steno., exp. h. type	$1,140

A. K. OSTRANDER, 505 5th Av.

Personnel Mgr., N. Y. C. exp., coll. grad.	$50
Acct.-Secy., know. inv. records help	$45
Secy., rapid steno., 25-30	$30
Secy., good steno., statis. research	$30
Steno., engineering exp., H. S. grad	$30
Steno., several, d. t. financial	$30
Stenos., 3 yrs. H. S., good typists	$22-$25
Steno., H. S. grad., no exp. required	$18
File Clk., 2 yrs.' heavy alpha. exp.	$22
Clerk, 2 yrs.' H. S., know Monitor S.B.	$20
Typists, 2 yrs. H. S., 3 yrs. exp. statis.	$25
Typist, H. S. grad., some reception work	$25
Bkpr., auto dealer, Bensonhurst	$25

PERSONNEL PLACEMENT, 12 EAST 41ST.
High-speed steno., radio broadcasting, $35. Steno., publishing, $30. Steno.-Secre., bankruptcy exp., $35. Steno. and receptionist, $30. Steno, insurance exp., Yorkville, $30. Steno., Int. Dec. exp., $30. Steno., medical, $20, maint. Dictaphone, $25. Steno.-Secre., for dentist, $25. F. C. Bkpr., insurance exp., $35-$40. Typists, $25.
OTHER FINE OPENINGS.

SECRETARIAL PLACEMENT BUREAU,
11 WEST 42D. SUITE 1002.

Secty., college internat'l. interest	$40
Stenos., Sectys., $35; Steno., Eng.	$30
STENOS., general	$18-$30

Typists, $18-$25; Machine Opers., $25; Remington Wahl, $125; French Stylist, high salary, open.

M. E. REED EMPLOYMENT SERVICE,
11 BROADWAY SUITE 608.

STENOG.—Brok'ge exp.; at'tive; d'town	$32
JR. STENOG.—Uptown; some experience	$23
TYPIST—Assist dept. head; brokerage	$27
FILE CLERK—Refined; some exp.	$18
CLERKS—H. S. grads; brokerage	$20
COMPT. OPER.—Thor'ghly expd.; uptown	$27

STRAND PLACEMENT BUREAU,
152 West 42d St. (916). Wisc. 4636.

DICTAPHONE oper., good opp.	$30 bonus
STENOS., H. S. grad., 2 yrs.' exp.	$25
TYPISTS, 3 yrs. H. S., 2 yrs.' exp.	$25
BURROUGHS BKPRS., many pos.	$25 up

42D ST. AGENCY, 7 EAST 42D.
Correspondent (dictaphone), college training, $150; secretary, $30-$35; some printing statistical, typists, $110-$120; stenographer-bookkeeper, $100; file, $75-$80; typist-clerks, $75-$80; jr. clerks, $15; other opportunities.

BENNETT WILLIAMS AG., 15 EAST 40TH.
Secy.-Steno., sales $30
Typist, bank, downtown; $1,100, lunches. Clerks, 2 years high school, no exper. nec.; learn Burroughs, $60, lunches.
Clerk, running Block add. mach., $60, lunches.

CORNELIUS AGENCY, 141 B'way, 13th fl.
Stenos. (3), legal, $35; beginners and exp., $15-$22; typists, $18-$20; clerks and typists, $18; money counters, $25; machine opers, $25-$30.

NEW YORK PLACEMENT, 505 5TH AV.
EXECUTIVE BKPR., int. decorator, $35. SECY., tech. exp., $30. FILE CLERK, executive, ins., exp., $30. DICTAPHONE OP., $30. ORDER CLK., stationery exp., $22.

STENOGRAPHER, American, high school, insurance, brokerage experience, $28; stenographer, policy and endorsement clerk, $25; bookkeeper-cashier, casualty insurance, $30. Clark Agency, 5 Beekman St.

HOLLINGSWORTH AGENCY, 507 5TH AV.
Burroughs bookkeeper-comptometer operator, $25. Cashier, dining room experience, $75 month, meals.

BOOKKEEPER-STENOGRAPHER, $40; foreign exchange; stenographers, $35-$25. Fulton Agency, 93 Nassau.

PACKER'S EMPLOYMENT SERVICE, INC.,
170 Broadway.
Stenos, clerks, typists; salaries open.

Continued on Following Page.

Help Wanted Female—Agencies.

Continued From Preceding Page.

WOOD EMPLOYMENT SERVICE, INC., 217 BROADWAY.

STENO., personnel work, interesting..$35
[illegible]

WEHINGER SERVICE, 187 Broadway, 4th Floor.
[illegible]

SHIELDS AGENCY, 11 JOHN ST. ROOM 11.
[illegible]

STENOGRAPHER, Spanish-English dictation, attractive position. [illegible] Personnel Agency, 140 West 42d.

STENOGRAPHER, general law experience; $30-$35; advancement. Peerless Vocational Agency, 258 Broadway.

Instruction—Female.

EARN MORE MONEY.
Learn beauty culture from America's oldest, most substantial school, now established 59 years; [illegible] Write or phone Wisconsin 8947. Free Booklet T.
E. BURNHAM SCHOOLS OF BEAUTY CULTURE, 130 WEST 42D ST.

BE A HOTEL HOSTESS—Opportunities everywhere, fashionable hotels, clubs, apartment houses; splendid salaries; fascinating work; [illegible] study plan [illegible] position; [illegible] free of extra [illegible]. Lewis Hotel Training Schools, Sta. 110, Washington, D. C.

SHORTHAND AND TYPEWRITING [illegible] Miller, [illegible] 5 years. [illegible] universities and [illegible] secretaries. MILLER INSTITUTE OF SHORTHAND, 1,465 Broadway, at 42d St. Wisconsin 9330. Evening course requires 10 to 12 weeks.

[illegible] BEAUTY CULTURE [illegible] Bryant 6172.

SHORTHAND IN ALL LANGUAGES. [illegible] secretary in [illegible] private [illegible] NASSAU ST., MANHATTAN.

DESIGNING, draping, millinery, dressmaking [illegible] taught; [illegible] Tel. Bryant [illegible] 5th St.

HARTLEY LEGAL SECRETARIAL SCHOOL, 151 West 40th. Chickering 3263. [illegible] secretaries' [illegible] service.

Help Wanted—Male.

ACCOUNTANT—Senior-in-charge for bank and brokerage audit [illegible] of firm of [illegible] Accountants; long [illegible] institutions [illegible] education [illegible] S. 190 Times.

ACCOUNTANTS—Firm of C. P. A.'s has [illegible] double-[illegible] junior ac[illegible] experi[illegible] available.

ACCOUNTANT, semi-senior, on permanent [illegible] with [illegible] age [illegible]

ACCOUNTANT, junior, good future, for C. P. A. Call Room 405, 15 East 41st St., [illegible]

ACCOUNTANTS—Semi-senior and junior, by [illegible] qualifications. [illegible]

ADVERTISING MAN [illegible] direct-mail [illegible] write [illegible] on ac[illegible] connec[illegible] for imme[illegible] 200, Times [illegible]

ADVERTISING MAN, part time, evenings, [illegible] experienced [illegible] submit [illegible] 620 Ber[illegible]

ASSISTANT to credit manager in a mercan[illegible] experience [illegible]

BANJO [illegible] vicinity of [illegible] automobile. [illegible] Con[illegible]

BOOKKEEPER-TYPIST, salary $25. Call [illegible] Av., Long [illegible]

BOOKKEEPER to straighten out some con[illegible] Times Annex.

BOY for general office work; salary $50 per [illegible] 17 East 42d St.

CASHIERS (NIGHT).
HOURS 8 P. M.-1 A. M.
SIX NIGHTS.
BANKING OR MERCANTILE EXPERIENCE PREFERRED; MUST BE EMPLOYED DURING THE DAY.
SCHRAFFT'S, 56 WEST 23D.

CLERICAL [illegible] years, neat [illegible] office [illegible] and [illegible]

CLERICAL position for man who thoroughly [illegible] grocery line, [illegible] age [illegible] General [illegible]

CLERKS—CLERKS—CLERKS. The N. Y. Edison Co. has several openings [illegible] knowledge of [illegible] stationery, [illegible] general of[illegible]

CREDIT MANAGER [illegible]

DANCING INSTRUCTOR to teach tap; [illegible]

Classified Advertising Rates.
Minimum space 2 lines. Agate line of 6 words.
[illegible]
Telephone Lackawanna 1000.
[illegible]

Help Wanted—Male.

DRAFTSMAN, EXPERIENCED IN THE DEVELOPMENT OF PERIOD AND MODERN DESIGN OF DECORATIVE METAL WORK, LIGHTING FIXTURES, GATE GRILLES, &c.; GOOD KNOWLEDGE OF METALS AND CONSTRUCTION OF FIXTURES, &c., REQUIRED. WRITE ATTENTION OF MR. WELDEN, KANTACK & CO., 240 EAST 40TH St.

DRAFTSMEN—ELECTRICAL.
Experienced in design of substations, including wiring diagrams; permanent; large public utility in Eastern Pennsylvania; state experience and salary desired. Address Box Y 2460 Times Annex.

DRAFTSMAN, experienced in cast stone; reply stating age, experience and salary desired. Y 2441 Times Annex.

ENGINEER.

A LARGE VALVE CONCERN LOCATED IN CONNECTICUT WOULD LIKE TO EMPLOY A FIRST-CLASS ENGINEER FOR THE DESIGN OF PRESSURE VALVES. IN APPLICATION, GIVE FULL PARTICULARS OF TRAINING AND EXPERIENCE. ADDRESS Y 2370 TIMES ANNEX.

FOREMAN for large LEATHER AND SHEEP-LINE coat factory, production 1,000 coats a day; only those with long experience and efficiency will be considered; give details of experience, age, references and salary expected. S 747 Times Downtown.

HAIRDRESSER, European expert. Apply Dumas, Savoy Plaza.

LABORATORY TECHNICIAN; must have practical experience in urinalysis and do typewriting. Call after 10 A. M., 84 7th Av., Brooklyn.

MANAGER FOR CHAIN STORE.
Large hat and haberdashery concern. State age, experience and salary. Write Box 684, 219 7th Av.

MASSEUR-INSTRUCTOR, licensed, clean-cut, athletic type with following preferred. Apply Thursday morning, Roon's Gym, 429 7th Av.

OFFICE ASSISTANT, general textile, converting experience; must be neat and hard worker; state religion and salary. S 772 Times Downtown.

PHYSICIAN, licensed Massachusetts, for an advertising medical office; good opportunity to right man; give age and experience. P. L., 122 Times.

PLACEMENT MANAGER, handling commercial line, hustler with a following, for new rapidly expanding employment agency; give full particulars, including salary desired. V 25 Times.

PURCHASING AGENT
with long experience in purchasing large amounts of raw materials used in manufacturing a varied line of metal and electrical goods; position in Newark; must be honest, energetic and fully capable of taking full charge of the purchasing department; give complete details of experience, including present position, age, salary desired and if married. Y 2426 Times Annex.

STENOGRAPHER—Intelligent young man, some experience, wanted by textile house. Write, stating particulars, salary, &c., Y 2454 Times Annex.

STENOGRAPHER—Young man, age 21-24, in executive offices of large corporation; excellent future prospects. Reply stating age, experience and salary expected. P. 311 Times.

STENOGRAPHER-SECRETARY, neat, refined, some knowledge of bookkeeping, $35. Call 63 Vesey St., Second Floor.

SUPERINTENDENT
General superintendent for two high-class L. I. apartment houses, 25 minutes by subway to Times Square, and also served by the Fifth Avenue buses. 121 apartments, 453 rooms, renting $25 to $30 per room per month. Both houses are on the same block and the superintendent lives in one of the renting apartments. The superintendent must have experience and skill in the routine operation and maintenance of such houses, heating equipment, plumbing, carpentry, care of grounds. Each house employs two men, a principal and a helper, but the general superintendent alone is responsible to the owner for the proper conduct of the properties. All of the men are well paid, above the average prevailing in the district, and the salary allotted to the general superintendent is liberal. Answer by letter stating qualifications for this position, Room 1205, 1 East 42d.

SUPERINTENDENT for first-class small office building; must be good mechanic, able to handle help and have good record. 1556 Times Newark, N. J.

TICKET TAKERS, young, tall, Fox (neighborhood) theatres. Apply 1001, 1,600 Broadway (48th).

YOUNG MAN wanted, one with ambition and intelligence; must know something about stationery business; state age, experience and salary desired. Y 2462 Times Annex.

YOUNG MAN, who has had experience on job costs as assistant in production manager's office. Apply Jacobs Bros., 32 Walton St., near Marcy Av., Brooklyn.

YOUNG MAN, with some experience, to work behind silk counter in importing firm. Harry Angelo Corp., 270 Madison Av.

YOUNG MAN, assistant to credit man, large retail establishment; state age, religion, experience; salary. S 774 Times Downtown.

YOUNG MAN, over 17, generally useful in office, wrap packages; salary $12. Reply fully own handwriting, Suite 1407, 100 5th Av.

COLLEGE MEN for mathematical work in a large insurance company; good opportunity for promotion and for study of the acturial science. Write, giving full qualifications, P 74 Times.

SUBCONTRACT BUYER, experienced in buying subcontract work for building; must check, inspect and pass on purchased material; state salary. Y 2455 Times Annex.

WANTED—Young man, in real estate office; must have had experience in renting and collecting for a regular real estate firm; salary according to ability. J. Y., 112 Times.

Help Wanted Male—Agencies.

STRAND PLACEMENT BUREAU, 152 West 42d St. (915). Wisconsin 4636.
TELLERS, P. & R., note rec.........$30-$35
BOOKKEEPERS, bank exp., uptown.....$35
BURR. Bkprs., RACK Clerks.........$17-$30
STENOS., exp., many...............$20-$35
COMPT., Jr., Acct. or Cost Clerk....Open
INVESTIGATOR, credit exp..............$26
CHAUFFEUR, SALES, food....Sal. & Comm.
SHIPPING CLERK, machinery exp.....Open
BOYS, office, messenger, page........$12-$16

PERSONNEL COMPANY, 198 BROADWAY.
BANKING; Tellers, Loan & Disc; Auditors; Genl. ledg.; Boston Ledg.; Bostro; Racks; Securities; Transit, Corp. Trust...To $2,800
STATIST. Stocks & Bonds......$1,560-$2,800
ACCOUNTANTS; Public & Foreign Jrs., $18-$20; Semi Srs., $2,600; Srs..........$4,000
ACCOUNTANTS...................$1,800-$2,400
BOYS BOYS BOYS.....................$12-$18
PARTIAL LIST.

MEN—ALL LINES—Earning $5,000 to $50,000 since 1919 have found our service effective in making new connections. INDIVIDUAL, CONFIDENTIAL. Not employment agency. Leading business men [illegible]
JACOB PENN, INC. [illegible]

WARNER EMPLOYMENT SERVICE, [illegible]
[illegible]

A. K. OSTRANDER, 505 5TH AV.
[illegible]

MAGNET BUSINESS SERVICE, [illegible]
[illegible]

FRANKLIN EMPLOYMENT SERVICE, INC., [illegible]
[illegible]

STONE PERSONNEL SERVICE, 32 BROADWAY.
[illegible]

STENOGRAPHER, secretary, in executive's office [illegible] Spencer Personnel Agency, 545 5th Av.

PETITE AGENCY, 303 5TH AV.
[illegible]

TYPIST—Wonderful opportunity [illegible]

STENOGRAPHER, American, $30; Switchboard plug, $30; Switchboard relief, $65; [illegible] Agency, 177 Broadway.

Help Wanted Male—Agencies.

THE UNIVERSITY PLACEMENT BUREAU, INC., TECHNICAL EMPLOYMENT SPECIALISTS 225 BROADWAY. BARCLAY 0170.
INDUSTL. engrs. (5), wage incentive, cost acctg., time study, &c.............to $5,000
COST Acct., indus engr., travel...........$80
M. E. research, gen. sta. equip.........open
M. E. maintenance, nitrate plant exp., Chile, 3-yr. contr. Expenses and $3,600.
E. E. as asst. to above..................$3,000
SERVICEMAN, oil burners...............to $75
M. E. inspection, investg. Travel exp. & $50
M. E's. rec. grads., mfg. tests......$30-$45
TOOL designers (2), jigs, fixtures.........$55
ILLUSTRATOR, catalogue work............$45
MECH. dsgnr., cable winding machy.......$70
MECH. dsgnr., M. E., automatic machy..$65
MECH. dsgnr., hoisting machy.............$60
MECH. dsgnr., paint mixing machy.......$50
MECH. dsgnr., camera projectors..........$60
MECH., dsgnr., talking movie app........$55
MECH. dftsmen. (2), oil refry. layout...$65
MECH. dftsmen., electh apparatus.........$55
MECH. dftsmen., coke oven layout.........$60
MECH. dftsmen., industl. furnaces.........$55
MECH. dftsmen., boiler layout.............$50
MECH. dftsmen., marine piping............$50
MECH. dftsmen., heating, plumb., N.J...$50
MECH. dftsmen., R.R. car bearings........$40
MECH. dftsmen., genl. exp., Bronx.......$35
E. E. test & design, amplifiers, speakers..$55
E. E.s, asst. engrs., equipt. dept..........$48
E. E. pub. utility rate wk. sales..........$40
ELECT. designers, pow. pl. substa.........$65
ELECT. dftsmen. (5), circuits...............$45
ELECT.-Mechl. dftsmen., 2 yrs.' exp....$35
ARCH. dftsman, perspectives, wash draw.$70
CONCRETE designer, flat slabs..............$65
HYDRO designer, paper mill exp............$60
CONCRETE designer, R. R. bridges..........$55
STRUC. designer, furnace brick..............$60
STRUC. mechl. dftsman., conveyors.........$60
STRUC. designer, R. R. bridges...............$60
C. E. grad., steel design, inspection.......$45
C. E. grad., steel dfting., computer.........$40
JR. dftsman. for Port Chester...............$35
CHEMIST, research, organic, N. J...........$55
CHEMIST, petroleum oils....................$46
CHEMIST, 2 yrs.' soap, N. J.................$40
CHEM. engr., elect. research................$50
METALLURGIST, ferrous metals..............$45
METALLURGIST, recent grads.................$35
CHEMIST, recent N. Y. State.................$35
SALES engr., boiler plant exp................$75
SALES engr., boiler, &c.......................$50
SALES engr., heating appliances..........Open
SALES engr., electro chem. exp.............$55
SALES engr., fire alarm controls, &c......$45
SALESMAN, oil, college grad.................$40
SALES engr., grad., promotional wk........$45
RADIO DEPARTMENT.
RADIO engr., research, West...............Open
TUBE engr., mfg., New Eng.................Open
FOREMAN tube exhaust, New Eng.........Open
DRAFTSMAN, radio experience................$30

TECHNICAL SERVICE AGENCY, INC., 217 Broadway, Room 602. Phone Fitzroy 8310.
GAS engr., mfr. & dist.....................$4,200
ESTIMATOR, die castings...................$4,200
ESTIMATOR, H. & V. & plumb..............Open
M. E. Investigations, travel.........$2,400 plus
M. E. P. P. exp., meter service............$2,400
M. E.s, steam testing........................$1,800
MECH. designer, M. E., auto mchry.......$4,000
MECH. designers, refinery equipt..........$3,900
MECH. dfrtsman, radio transmitters......$3,300
MECH. dftsmen, marine piping.............Open
MECH. designers, heating....................Open
MECH. designer, electl. equipt..............Open
MECH. dftsman, boilers......................$2,600
MECH. designer, mach. detail...............$2,100
MECH. dftsmen, good letterers.............$1,200
SALES-serv. engrs., grads...............to $3,000
SALESMAN, heavy mch. tools......$3,000 plus
FACTORY supt., period furn...........to $10,000
ASST. supt., M. E., brass plant.............$3,600
INDUSTL. engr., business research.........Open
FOREMAN, steel die engravgs..............$3,400
FOREMAN, jewelry tools......................Open
GENERAL foreman, screw mchns..$3,100 up
RATE setter, grinding oper..................$3,100
ASST. foreman, M. E.....................to $2,600
OPER. engr., license, S. I....................$2,000
CHIEF chemist, copper ores, etc...........$4,800
CHEMIST, die casting exp....................$3,900
CHEM. engr., paper mfg......................Open
BIO-CHEMIST, mge. medical lab............Open
CHEM. engr., oil refinery exp..............$3,600
CHEMIST, arsenate mfr.......................$3,000
CHEMIST, physiological exp.......abt. $2,600
CHEMIST, petroleum oils.....................$2,400
CHEMIST, soaps.................................$2,100
METALLURGIST, precious metals............Open
METALLURGIST, steel alloys.................$2,600
E. E.s, some exp., for contr.................Open
ELECT, inspector, alarms......................Open
ELECT. dftsman, R. R. signals.............$1,800
E. E.s, reports & devel.......................$1,800
E. E.s (4), develop into sales...............$1,800
ELECTRICIAN, some college..............to $1,560
ELECT. meter test, D. C....................to $1,560
STRUCT. checkers, detailers, fabr.........Open
STRUCT., dftsmen, oil stations.............$3,000
STRUCT. designers, bridge exp.........to $3,000
STRUCT. dftsmen, steel plate.......abt. $2,600
TOPO. dftsmen, good letterers.........to $2,100
C. E., compute steel.........................to $2,100
ARCHT. dftsman, metal doors...............$2,400
ARCHT. dftsman, greenhouses...............Open
SALES engr., signal systems................$5,000
RADIO DIVISION.
RADIO engr., radio frequency.............$7,500
EXPORT sls. mgr., S. A. exp.................Open
TECHNICAL adviser, export...................Open
QUARTZ grinder, transmitters...............to $50
SERVICEMAN, dept. store.......................$30

ENGINEERING EMPLOYMENT SERVICE, Inc. 217 BROADWAY FITZROY 8410.
MECH. dsgnr., genl machy.; N. J.............$65
MECH. drfsmn., mech-elec., instru....$40-$50
MECH. drfsmn., heat-vent., off. bldgs..Open
MECH. drfsmn., shop exp., to design, asst. to supt...$50
PIPING drfsmn., marine or pwr exp..$55-$60
ILLUST., tech. catalogue drfsmn.......$40-$45
MECH. drfsmn., hoisting eqpt. exp..........$50
MECH. drfsmn., 2-3 yrs exp., Jersey.......$30
MECH. dsgnr., gas producing eqpt..........$60
MECH.-ELEC. drfsmn., small parts..$35-$50
M. E., young grad., cost and prodn. on spec. machy., Buffalo..$70
RATE SETTER, GRINDING, 5 ys. exp..$60
SHEET METAL WORKER, furniture, asst. supt...$40-$45
ELEC. ENGR., 2-3 yrs. college, radio exp.$40
E. E. Jr., sales, high type; travel; exp...$35
CHEMIST, Analytical, good exp..............$50
CHEM. E., sales prom.; travel; exp.........$70
CHEMIST., grad., 3 yrs. exp. esstl...........$40
METALLURGIST, grad., Newark..............$40
LABOR STORY BOY, chemistry, Bklyn...$14
ORNAMENTAL IRON DESIGNER.....to $100
ARCHTL BRONZE ESTIMATOR................$75
ARCHTL DRFSMN., genl., NYC exp.$50-$60
STRUCTL DSGNR., New Jersey........$60-$70
STRUCTL DSGNR., flat slab exp......$60-$70
ARCHTL SALES ENGINEER..............$40-$45
C. E. drafting and computing..................$40

POSITION SECURING BUREAU, Inc., 206 Broadway, cor. Fulton. Suite 312.
BANK AND BROKERAGE—MR. SCHMID.
Treasurer, cost accountant, N. J.........$3,600
Auditors, bank experience.....................$2,400
Jr. Accts., not publ. work.........$1,800-$2,400
Head Bkpr., account analysis...............$2,000
Genl. Ledger Bkprs., bank exp..............$1,800
Tellers, young......................................$1,800
Rack Clerks, day or night....................$1,500
Typists (4), fanfold expr. helpful..........$1,500
Floorman, tall.......................................$1,500
Burroughs Bkprs. or Boston Ledg.........$1,400
INSURANCE—Mr. KROUPA.
Blanket bond Investig. and Adjust....$2,700
Inspectors, casualty co. expr...........to $2,400
Adjusters, fire and theft experts............$2,400
Asst. Burg. Underwrit., some P. G.........$2,000
Elev. Mech. for inspect., out-town........$1,800
Investig. P. D. and P. I., No. N. J.......$1,800
Account checkers, fire expr.......$1,500-$1,620
Policy checker, fire, bkge. expr............$1,500
Law clerk, 3-year man.............................$936
COMMERCIAL—MR. HAUPTMANN.
Sales, dry goods, following..............Sal. open
Jr. Accountant, Insur. expr........................open
College Grad., Bc. S., accounting..............open
Methods clerk, college grad................$30-$35
Steno., sales ability, snappy................$25-$30
Boys, splendid opportunities...............$12-$18

PACE AGENCY FOR PLACEMENTS, INC., 225 BROADWAY, NEW YORK.
CONTROLLER, pub. utility of mfg. exp., knowl. German for service...................Open
ACC'T, whlsle. mdsg.; 2 yrs.' pub. exp.Open
PUBLIC Acct., Sr., 6 yrs.' exp...............$4,500
EXEC. Acct., mfg. exp., N. J. res., $3,600-$4,000
COST Acct., mfg. exp., N. J. res., $3,600-$4,000
C. P. A., controller, retail drug experience, out of town......................................$3,600
ACCOUNTANT, S. Amer., public utility experience, knowledge Spanish..............$3,600
PUBLIC accts., sr., many opgs..$2,600-$3,600
ACC'T, good knowl. English....$2,600-$3,100
ASS'T Controller, instit'nl. exp............$3,000
OFFICE Methods Investig'r, travel.......$3,000
PUBLIC Accts., semi-sr., public.$2,100-$2,600
ACC'T, coll. grad., coml. exp..............$2,100
SALESMAN, acctg. machines.................$2,100
ACC'T, G. L. exp., grad. accy. school...$2,100
B'KPR., cml. exp., adv. accy. student..$1,800
PAYROLL Clerk & Cashier........$1,500-$1,800
ASS'T Bkpr., exp., accy. student.$1,500-$1,600
AUDITOR, exp., bank reconciliations..$1,500
ASS'T Bkpr., accy. student..........$1,000-$1,400

INTELLIGENT ASSISTANCE
in seeking new connections is offered important men; available only to those accustomed to earning $5,000 or more; definite plans devised to fit individual requirements; not an agency; interviews by appointment only. Phone Murray Hill 5776 or write
JOHN R. KENDRICK, INC.,
23d Floor, 350 Madison Av.

SHIELDS AGENCY, 11 JOHN ST., ROOM 11.
Sr. Accts.—C. P. A. exp..............$3,000-$3,600
Semi Srs. & Jrs.—C. P. A. exp..........$35-$50
Steno.—Age 23-35—Secy. future.......$150 mo.
Genl. Bkkpr.—Age 30-35.........................$30
Clerks—Acctg. student.....................$110 mo.
Clerk—H. S. grad.—Age 18-19...........$20-$25
Corp. Trust Research Clk., exp............$2,500
Stock Record Clk.—4 yrs.' brok. exp.........$35
Fanfold Typist—Exp.......................to $1,500

PERSONNEL PLACEMENT, 12 EAST 41ST.
Exec., purch. asst, 30-32 yrs., abt.......$3,000
Bkpr., real estate management exp..$35-$40
Typist, sales engineering.......................$25
Finance co. adjusters.................$125-$150 mo.

42D ST. AGENCY, 7 East 42d.
Jr. Accountants, $35; Clerks, high school graduates, $30-$35; other opportunities.

TRI-OUR EMPLOYMENT PERSONNEL, ROOM 524. 136 LIBERTY ST.
Stock record clerks, exp.......................Open

EXCEPTIONAL PERSONNEL, 505 5TH AV.
Jr. Accountant, grad. school accountancy.$25
SEC.-STENOG., unusual opportunity.........$35
A. D. COLTER AGENCY, 8 East 41st.

Help Wanted Male—Agencies.

HAMILTON EMPLOYMENT SERVICE.
50 CHURCH ST., HUDSON TERMINAL BUILDING.
UPTOWN OFFICE, 342 MADISON AV., AT 44TH ST.
OFFICE MRG., college grad.; age 30; finance exp.; major acct.......$5,000
SALES MGR., bldg. materials, know promotion; metro.....................$5,000
SALES MGR., lab. products.......$5,000
SALESMAN, stylist, silverwear.$5,000
FIRE RATING ENGR., company experience, month.........................$250
UNDERWRITER, auto experience essential; high type..................Open
SALESMAN, fruits, syrups..............$65
SALESMAN, office systems, accounting training, month.................$175
SENIOR ACCOUNTANTS, public...$60
CHEMIST, organic; physicist; know water, (35-60)...........................$60
SR. ACCOUNTANT, public, newspaper...$60
SEMI-SR. ACCTS., (2), with C. P. A. no public experience......................$50
JR. ACCTS., (3), public exp..........$40
ACCT., asst. to mgr.; New Haven.$45
DRAFTSMAN, tanks, pipes, fittings; 2 years' experience........................$40
EXAMINER, fire and casualty ins. exp., month...................................$150
RATE CLERK, Jersey......................$35
BOOKKEEPER, acctg. training..........$35
JR. ACCTS., (2), with C. P. A. no public experience........................$35
ENDORSEMENT CLERK, fire and casualty insurance experience....$25
SHIPPING CLERK, textile...............$30
COLLECTION CORRES., pub..........$30
CLERK, wholesale grocery exp........$30
STENOGRAPHERS, several.....$25-$30
COLLECTOR, own car; Brooklyn resident; car allowance, mo..$125
BOOKKEEPER, know full set.........$25
CLERK, some bookkeeping exp...$25
STENOGRAPHER, beginner..........$18
TYPIST, CLERK, gen'l. details....$18
HIGH SCHOOL GRADUATES
Any line.................................$16-$20

ENGINEERING and TECHNICAL DIVISION, National Employment Exchange, 30 Church St. Cortlandt 3680.
THE FOLLOWING IS A PARTIAL LIST OF IMMEDIATE OPENINGS.
Tool designer, engineer, foreign...............$80
MECHANICAL designer, M. E. factory layout..$70
Designer, machine layout......................$65
Designer, plant layout..........................$65
Designer, steam turbines, research..........$60
Dftsman., auto machinery......................$50
Dftsman., jigs & fixtures.......................$50
Dftsman., small parts............................$50
Dftsman., bearings, good math...............$40
Dftsman., several, genl. mechanical.........$40
Jr. Dftsman., detailers..........................$25
Chem. Engrs., mfg. exp........................Open
Metallurgist, Ph. D..............................High
Sales Engr., M. E. industrials..................$75
Machine tool engr., know German.........Open
M. E. poyer plant construction...............$40
Industrial engrs. (2), wage incentive.....$100
Recent grads., several, outstanding...to $40

F. W. PETTIT PLACEMENT BUREAU, 100 West 42d St. (near 6th Av.). 7th Floor.
PARTIAL LIST.
ACCTS. (several), N. Y. PUBLIC exper. essential; JRS., SEMI.-SRS. & SRS. $40 Up
ACCTS., motion-picture AUDITING exper., Open
ASST. MGRS. (young), retail dept. (genl. mdse.); must have good MERCHANDISING exper....................................$40-$50
WINDOW DRESSER, 4 yrs.' dept. store exper., able to write signs......$50-$60 Up
COST CLERK, exper. payrolls, overhead, &c...$25
COMPTOMETER OPER.—Must be rapid, $30 Up
STENOS. (8), A1 firms; good oppty..$25 Up
ASST. frt. rate clk., prefer R. R. exper..$30
Clerk, DISTRIBUTION film exper ONLY.$40

BOYS, BOYS. SALARIES $12-$20.
STOCK CLERK, exp. silk ribbons.......$18
PICK THE RIGHT JOB AT NEW YORK'S BEST BOY AGENCY.

WEHINGER SERVICE, 187 Broadway, 4th Floor.
COMMERCIAL—E. F. CHABOT.
Travel. Auditors, pub. background....$60-$75
Semi & Sr. Accts., fine firms............to $75
Bkpr., public utility exp......................$40
Sample Dept. Head, silk exp.................$40
Bkprs., break in public accounting........$35
Secy.-Steno., college graduate...............$40
Sales., own car, oil........................$30 plus
Junior Cost Clerk..............................$24
BOYS—BOYS—BOYS.
If you want immediate work and no waiting see "Ernie Longson," salaries $12-$20.
BANKING & FINANCIAL—F. A. LETTS.
Acct., knowl. securities.....................$3,000
Bank Clerks, train for auditing.......to $2,400
Jr. Accts. (com'l.)................$1,800 to $2,400
Asst. Head Bkpr. (figure interest)....$2,000
Tellers, unit...................................to $2,000
D. E. Bkprs., Acctg., students.......to $1,800
Loan and Disc. Clerk, Jamaica............$1,600
Jr. Collection Clerk, downtown............$1,500
College Grads., new business...............$1,500
Rack Clerk, day.................................$1,320
WE ALSO HAVE MANY GOOD POSITIONS AVAILABLE FOR INSURANCE MEN. SEE MR. SUTTON.

WOOD EMPLOYMENT SERVICE, INC., 217 BROADWAY.
FACTORY supt., machine shop.......$5,000
ACCTS., 20-25, jr., semi-sr. & sr......$35-$75
C. E. sales....................................$175 mo.
SALES, office equipment (4)..........$30-$50
BKPRS. (5), start with C. P. A.......$35-$40
STENO.-secretaries (2), future.........$140
BOOKKEEPERS, neat Americans:
(1) Full set or public exp....................$50
(1) Accounts pay., age about 24........$25
(1) Auditing, acctg. stud., age 22......$25
STOCK record clerk, age 20-24........$28-$30
COST clerk, acctg. stud...................$25-$28
H. S. graduates, good penmen, figures....$18
JR. CLERKS, clean-cut....................$70 mo.
BOYS, 1-2 years high school.............$12-$15
CORPORATE trust man.......................$3,000
TELLERS (5).........................$1,800-$2,000
GENL. bkprs. (6), bank exp.........to $1,900
RACK CLERKS (4)....................$1,200-$1,500
STATIST., asst. acctg., expd. econ......Open
BURROUGHS statement oper......to $20-$22
YOUNG men, 17-19 years (4)...............$15

VERA ROBERTS EMPLOYMENT AGENCY, 253 BROADWAY. BARCLAY 6575.
STENOGRAPHER, accurate..............$30-$35
STOCK TRANSFER BKPR..................$28-$33

SECRETARIAL PLACEMENT BUREAU, 11 WEST 42D. SUITE 1002.
REFINED YOUNG STENOS...............$20-$27.50

Instruction—Male.

ACCOUNTANCY.
Are you interested in training for the C. P. A. certificate or for an executive position as Controller, Treasurer, Office Manager or Private Secretary? If so, investigate the professional courses at Pace Institute. Write or telephone Barclay 8200 for information and copy of The Institute Bulletin.
Pace Institute, 225 Broadway, New York.

AVIATION NEEDS TRAINED MEN. EARN WHILE YOU LEARN.
Our student employment service has placed 245 men in the last 120 days. They earn while they learn. We have done it for others, we can do it for you.
INSTITUTION OF AERONAUTICS, 1,780 Broadway, N. Y. C. Circle 4206.

START THE NEW YEAR RIGHT!
Get into a vocation where you can cash in on your true abilities; thousands owe their life's success to our proven method of vocational analysis (not a study course); Booklet B and premlinary interview free. Call, write or phone MERTON INSTITUTE, INC., 36 West 44th St. Vanderbilt 2562.

LEARN advertising, fascinating work, big pay; well-known advertising executive will personally coach limited number of ambitious young people; fee very moderate. Write Conrad Campbell, 274 Madison Av., New York City.

WALL STREET BUSINESS SCHOOL, 1 Maiden Lane. Hitchcock 3100.
Practical, simplified, brokerage course. Statistical course. Home study course.
DAY AND EVENING CLASSES.

ART STUDENTS—An intensive training under successful artists; moderate fee. Commercial Illustration Studios, Room 409, 1 West 47th. Days, evenings.

MEN—Earn $1.25 hour; learn to be automatic screw machine operator. Apply 168 Atlantic Av., Brooklyn, 10 A. M. to 10 P. M.

Sales Help Wanted—Male.

ADVERTISING SALESMEN, experienced selling theatre advertising; commission averaging $52 per sale, payable immediately; permanent. Adsign, 333 West 52d.

ADVERTISING SOLICITORS wanted; commission. Mr. Steinber, Room 528, 15 Park Row.

AUTOMOBILE salesman, experienced, to sell popular General Motors, Oldsmobile and Viking 8; preferably married; wonderful opportunity; good territory; drawing account starts at once; commission, bonus; bring your references. F. & M. Habrich, 139-01 Hillside Av., Jamaica.

BANK SALESMEN, experienced thrift accounts and distribution of premiums; good commission; references required. Apply Greenberg, 9 East 167th, at Jerome Av.

CLUB SALESMEN—Experienced membership salesmen for exclusive country club near New York; ideal set-up assures high-calibre men; unusual earnings immediately; commission. Apply Room 2563, Salmon Tower Building.

REAL ESTATE SALESMAN, active renting man with car; Woodside and Jackson Heights; commission. Speishouse, 51-25 Foster Av., Woodside.

SECURITY SALESMAN—Investment house requires representative near-by New Jersey territory to place capital stock fire insurance company; directors cooperation; moderate drawing account. P. O., Box 535, Grand Central Station.

SPECIALTY SALESMEN, with following among retail grocers, to sell plan to increase business; must be experienced; drawing account against commission. Telephone Lackawanna 9777 for appointment.

SPECIALTY SALESMEN for quick selling, accounting service; liberal commission, paid daily. Phone Vanderbilt 5693.

Sales Help Wanted—Male.

SPECIALTY SALESMEN.
One of the largest manufacturers in the country rated AAA-1 n Dun's and Bradstreet's and using full-page advertisinments in The Saturday Evening Post, Ladies' Home Journal, Literary Digest, Collier's, Good Housekeeping, &c., requires a few additional men in this territory to take care of their increasing business.

Many of the men in our organization, now enjoying extremely large incomes, never previously made more than just average weekly earnings, some less; no special talents are required; just follow our very definite instructions and you will establish yourself in a very enviable position with an income to enable you to have and enjoy the better things of life.

Our product is without competition, is protected by eight basic patents and is used and endorsed by the U. S. Government, State and municipal institutions, public utility corporations, hospitals, banks, steamships, railroads, stores, business houses, &c.; prominent medical authorities are enthusiastic as to its hygienic merits.

Our unusual plan of compensation of liberal advanced commission and bonus enables us to boast of one of the highest paid electric specialty organizations in America.

If you are desirous of making a permanent connection where the opportunity exists to rapidly advance to an executive position with a concern that has no slack season and no lay-offs, where business is good all year round, call at once,

SEE MR. PUTMAN, ROOM 720, 205 EAST 42D ST., BARTHOLOMEW BLDG., N. Y. C.

New Jersey Residents See MR. FERGUSON, ROOM 8, 951 Broad St., Newark, N. J.

STOCK AND BOND SALESMAN.
INTELLIGENT MEN HAVE SPLENDID OPPORTUNITY TO CONNECT WITH PROGRESSIVE COMPANY, TO SELL HIGH-GRADE BONDS WITH GOOD YIELD; NEW ISSUE.
LIVE LEADS FURNISHED. BEST COMMISSIONS PAID.
SEE MR. ELLISON, ROOM 308, 225 WEST 34TH ST.

SYNDICATE SALESMAN (newspaper). An organization offering a unique and profit-producing feature to newspapers has an opening for a first-class representative with an acquaintance among publishers. Write Room 405, 234 5th Av., New York; or phone Lexington 0878, stating salary expected and prior connection.

TELEPHONE SALESMEN.
THE BUILDERS OF CYPRUS HILLS ABBEY, NEW YORK'S MOST BEAUTIFUL MAUSOLEUM, REQUIRE SEVERAL SALESMEN TO SECURE LEADS OVER TELEPHONE FOR THEIR NEW MEMORIAL ABBEY; SALARY AND COMMISSION. ROOM 605, 7 DE KALB AV., BROOKLYN, AFTER 11 A. M.

SALESMEN, young men; we are interested in securing the services of several young men, preferably college graduates or undergraduates; the men we want must be of good family, neat in appearance and above all willing to work; the salary will be nominal to start, but the opportunity for advancement is unlimited; we are dress manufacturers and want seevral young men of ability to be developed as salesmen and who wish to learn a very profitable business from the very beginning; give full details as to age, experience and salary expected in your first letter. Billmo Dress Corp., 248 West 35th.

SALESMAN, UNDER 30,
salary basis, to place made-to-measure tailoring samples with tailors and small men's furnishings stores in metropolitan district; must drive car, which we furnish; state age, religion, experience, salary. Box 63, Room 200, Times Building.

SALESMAN Wanted—A prominent national typewriter company has an opening for a clean-cut young man of about 25 to sell typewriters in New York City beginning as a junior salesman at $20 per week and commission; for appointment, state briefly your business experience, education, &c. R 289 Times.

SALESMEN,
Manhattan and Westchester territory; 2 men, by manufacturer electric floor maintenance equipment; product used in factories, schools, office buildings, &c.; we finance you to start; drawing account; leads produced through direct mail and national advertising. Write only, Finnell System, 152 Chambers St.

SALESMEN.
Floormen, real estate, for new store opening on Broadway; experienced men only; commission. Call all day.
HARRY LEVEY, 1,457 Broadway. Room 1004.

SALESMEN with selling ability and a desire to work with Chevrolet dealer, having a large potential Brooklyn territory; experience not necessary; we teach you; no floaters wanted; salary and commission; a good connection for those who want to work, otherwise do not reply. 73 N. Y. Times Brooklyn Branch.

SALESMEN,
EXPERIENCED, HIGH-CLASS, ADVERTISING NOVELTY SALESMEN; EXCELLENT OPPORTUNITY; BIG COMMISSIONS. ROOM 401, 108 WEST 34TH.

SALESMAN—COLLECTOR
with car; local territory; not canvassing; good drawing on commission, with bonus to start; salary $225 monthly, plus commission; bonus when capable; established metal manufacturer, rated AAA-1; excellent future. Personnel Manager, 107 West 20th St.

SALESMEN—Campaign just starting on magazine circulation, offers unusual opportunity for men who are industrious and will put in a full day's work; men who have sold professional and higher class business men preferred; commission and bonus. Call from 9 A. M., 1,261 Broadway, Room 919.

SALESMAN for State of Jersey to call on all men's furnishing stores and men's department stores with a nationally advertised line of men's garters and suspenders; straight commission; can be carried alone or with a non-conflicting line. T 283 Times.

SALESMEN—Nationally known concern, because of expansion, needs two young men with executive training, both commission and salary arrangement; household line; not house-to-house; car essential. See Manager, 10-12, 2-4, Suite 622, 1,775 B'way (57th).

SALESMAN, to sell well-known line of laces to underwear and neckwear manufacturers; experience and acquaintance with trade absolutely necessary; commission basis; write, giving details. R 288 Times.

SALESMEN to sell fastest moving six and eight motor cars and a complete line of trucks and commercial cars offered to the public this year; leads suplied; full cooperation; liberal commission. T 286 Times.

SALESMEN — A high-class photographic studio needs two salesmen; an excellent income can be made through our novel sales plan; commission basis. Call Room 502, 1,133 Broadway.

SALESMEN, city, best season now, sell largest line printed items and supplies to merchants only; new items; lowest prices; 33 1-3% commission daily. Write only, Merchants Association, Times Building.

SALESMEN, sell safety device to banks, jewelers, any class of business which transports valuables by messenger; opportunity to connect with live proposition; commission. National Safety Device, 12 John St.

SALESMAN for city with good following for high-class importer of hat bodies; must produce real business; please state qualifications fully; salary or commission. Box 906, Realservice, 15 East 40th.

SALESMEN, accident and health insurance, for Masons only; no experience necessary; commission basis; no brokers. Massachusetts Protective Association, Room 1004, 19 West 44th.

SALESMAN required, with some mechanical experience, to call on established trade in Newark selling oil and belting; salary basis; state age and full particulars. V 661 Times Downtown.

SALESMAN for a snappy line of dress and ornamental jewelry, to represent an up-to-date manufacturer, to call on city trade; drawing account against commission. Apply giving previous experience. R 297 Times.

SALESMEN to sell radios on deferred-payment basis; good leads and good commission. Hardman, Peck & Co., 325 East Fordham Road, Bronx. Mr. O'Brien.

SALESMEN, steady income assured, efficient retailer's merchandising service; commission and renewals. Suite 1354, 1,440 Broadway.

SALESMAN wanted with following among local department stores and vicinity for a fine line of cushions; commission. R 287 Times.

SALESMAN, experienced only, housefurnishing trade, Brooklyn, Long Island territories; commission basis; splendid opportunity; permanent connection. Stagg 0500.

SALESMAN—Lighting fixtures factory requires an experienced man to call on trade and must have following; salary or commission. 429 Whitlock Av., East 144th.

SALESMEN, experienced for radio major electrical appliances, on advanced commission basis work with crew. 3,048 3d Av. (156).

SALESMEN, advertising special edition experience; liberal commission. Room 752, 1,775 Broadway.

SALESMEN for out-of-town retailers merchandising service; pocket samples; commission. R 302 Times.

SALESMEN, EXPERIENCED, RUBBER MATS; COMMISSION. J 466 TIMES.

Sales Help Wanted—Male.

SALESMEN, LET'S TALK IT OVER.
YOU want 1930 to be a happy, prosperous year. To achieve this, you MUST have the RIGHT opportunity. If you are SERIOUS, and will follow our SUCCESSFUL Sales Plans EARNESTLY, we believe we have this RIGHT opportunity to offer you.

CONSIDER THESE FACTS.
We are the LARGEST institution of our kind, starting our FIFTH successful year. Over 150 Salesmen (many of whom have been with us for years) enjoy STEADY PROSPERITY and are advanced as rapidly as their ability warrants. This can be YOUR luck, too, IF you are EARNEST, AMBITIOUS and WILLING.

GROW WITH UNITED.
A position as an account executive in our Sales department is the stepping stone to big things. If selected, you will receive EVERY ASSISTANCE to make good in a BIG way. A STEADY weekly commission income is assured in this, the most pleasant of all sales positions.
For a frank interview, call TODAY between 10 and 11 A. M. at HOME OFFICE of United Thrift Plan.
122 East 42d (7th floor, Chanin Bldg.)

SALESMEN.
Experienced and Inexperienced.
1930 shows all indications of being a BIG YEAR IN REAL ESTATE.
Banks, Insurance Cos., Mortgage Cos. are releasing immense sums for REAL ESTATE INVESTMENT.
We desire to enlarge our Sales Organization materially in order to take care of this huge increase in business.
Join a successful organization and share in its prosperity through offering attractive properties in New York City, Westchester and near-by Long Island at extremely low prices and terms.
Large commissions paid in full immediately. No debits.
Come in and talk over our 1930 plans.
Office hours 9 A. M. to 6 P. M.
McGOLRICK REALTY CO., INC., SUITE 308. 225 WEST 34TH ST., NEW YORK.

SALES EXECUTIVE.
We wish to secure the services of a sales executive of proved ability, whose background of experience warrants an interview; whose references will stand investigation.
He must be a general organizer, a leader of men, capable of personal production, initiative, responsible.
Our business is a high-class financial thrift project, in connection with a large Federal Reserve Bank.
Such a man can earn a large income on a commission and salary basis.
Write stating full particulars, age and past experience. All replies will be considered strictly confidential. K. E. 383 Times.

SALESMEN (5).
We require at once 5 executive type men to add to our sales force for special training for
EXECUTIVE POSITIONS.
We opened 5 branches last year.
Within the next 90 days we intend to open 3 ADDITIONAL BRANCHES.
Our business is OPENING BANK ACCOUNTS,
Under an exceptionally interesting thrift plan.
PLENTY OF REAL LEADS
to interested prospects. The men we select will be given thorough training and every possible cooperation in getting started.
AVERAGE ACCOUNT PAYS $36.
With drawing account against commission.
CALL WEDNESDAY, 2 P. M. SHARP.
H. J. SHAPIRO, 7TH FLOOR, 307 5th Av., bet. 31st and 32d Sts.

SALESMEN.
We have decided to liquidate our vast holdings surrounding Massapequa Depot, owned by this company for twenty-five years, which comprise the most desirable properties in the metropolitan suburban zone, at absolutely wholesale prices—at retail—with all the improvements and usual retail payments and terms.
Providing best suburban buy in history.
Salesmen, and we mean SALESMEN, this is your opportunity.
Full cooperation. Commission and expense.
Apply at Room 1309, 225 West 34th St.
THE MASSAPEQUA COMPANY, INC.

SALESMEN—SALES MANAGERS.
We wish to select a few men who can appreciate a real opportunity to quickly become account executives and group managers, so that we may rapidly prepare them to help us train a larger body of salesmen in the work of soliciting thrift accounts under a new procedure with
A LARGE NATIONAL BANK IN MANHATTAN
Our organization offers unusual opportunity for advancement; we have LIVE LEADS; immediate commissions are substantial and will be supplemented by salaries for group managers. Interview today, 1:30 P. M, Suite 1660, 11 West 42d St. Ask for Mr. Black.

SALESMEN.
To aggressive, intelligent men we offer an opportunity for immediate and increasing earnings with a well-established financial organization.
Our present offering covers ten pieces of well located New York City property with a satisfactory record of earnings. Owing to our method of finance, the issue is selling steadily, and the men we select are able to earn good money.
Compensation on commission basis. Apply Mr. Cashin. Temple Bar Building, 44 Court St., Brooklyn.

SALESMEN, ADVERTISING—A beautifully colored and different monthly advertising mailing service; not a calendar, blotter, letter; allows new approach; leads furnished to salesmen; full 22½ to 25 per cent commissions payable on receipt of orders; experienced men preferred, free to travel in State of New York. Write in one letter experience. Interview will be arranged. S. White & Co., Beloit, Wis.

SALESMAN to sell Pierce-Arrow cars in New Rochelle, Pelham and vicinity; only men who have produced business in fine car field need apply; salary and commission; a very unusual opportunity for the right man. Call Mr. Tompkins, New Rochelle 8800, for appointment.

SALESMEN to place automatic coin-operated musical instruments in restaurants, confectioneries and all public places; on commission basis. Apply 10 A. M., Capital Piano Co., 460 West 34th St., New York City.

SALES REPRESENTATIVES.
A New York investment house can add a few good men to its retail sales department; applicants must be men of character and ability; men with previous security sales experience preferred; liberal commission and bonus arrangement. S 776 Times Downtown.

NOGAR NEW UTILITY LINE.
Experienced or inexperienced salesman; clothing; can make a profitable connection; liberal commissions. 1,003 Times Square Building. Mr. Livingstone.

YOUNG MEN (3).
To learn the real estate business; commission basis, but other arrangements can be made. Call Monday, between 10 and 12.
MR. CORKERY, SUITE 634.
393 7TH AV. OPPOSITE PENN STATION.

WANTED—New business solicitor for architectural concern who has acquaintances with New York and Long Island clientele; state education, experience, names of previous employers, references, salary desired. Y 2434 Tims Annex.

MEN wanted to secure subscriptions for trade magazine, covering restaurant field, New York; good proposition for worker; must have previously represented trade magazine; drawing account against commission. Telephone Pennsylvania 7167.

PRINTING SALESMAN wanted by long established house with reputation; equipped to handle commercial and color printing; drawing against commissions. K 994 Times Downtown.

TRADE PAPER subscription men to present daily business and financial service of leading business publication to prominent executives; $6 cash commission each $15 order. Mr. Solow, 46 Barclay St.

CREW MANAGERS
experienced on new magazine, offer quick dollar sale with premium, commission basis. Apply 276 West 43d, Room 307.

CANVASSERS, experienced, for bank thrift accounts and distribution of premiums; good commission; references required. Apply Greenberg, 9 East 167th, at Jerome Av.

REPRESENTATIVES, local, 1 each Nassau and Suffolk and Westchester Counties; screens, weatherstrips; commission. Box 660, 303 West 42d.

MEN, magazine, newspaper experience, sell True Story; new attractive offer; liberal commission and bonuses. Room 1007, 299 Broadway.

SOLICITORS, experienced, for bank thrift accounts and distribution of premiums; good commission; references required. Apply Greenberg, 9 East 167th, at Jerome Av.

Continued in Following Column.

AUTOMOBILE EXCHANGE

Rate 75 cents an agate line daily; 85 cents Sunday. LACkawanna 1000. Advertisers may call suburban offices: Newark, MUlberry 3600; Westchester, White Plains 5300, between 9 A. M. and 5 P. M.; Long Island, Garden City 3605, between 9 A. M. and 5:30 P. M. Advertisements subject to scrutiny.

AUBURNS.
New 1929, 120 models, never used; cabriolet and victoria; never licensed; 30 per cent less than list price. Colonial Discount, 262 Fulton St., Brooklyn.

CADILLAC, LINCOLN, PACKARD, ROLLS-ROYCE, ALSO OTHER SPECIALS. ROBERT SCHOONMAKER, B'way at 57th.

CADILLACS 1928-1929. REILLY & SCOTT, INC., 136 West 52d. Circle 7625.

CADILLAC 1929, DE LUXE TOWN SEDAN. New car buyer [illegible] sponsible party. [illegible]

CADILLAC, 1928, "341" sport sedan; lady sacrifices car in [illegible] Endicott 5244.

CHRYSLERS, ALL MODELS, $275 UP.
BUICK 1928 [illegible]
CADILLAC 1927 [illegible]
CADILLAC 1926 [illegible]
DE SOTO 1929 [illegible]
OAKLAND 1928 [illegible]
PACKARD 1927 [illegible]
REO 1928 [illegible]
SIMONS, STEWART & FOY, INC., America's Largest Chrysler Distributor, 1,745 Broadway, at 56th St., Manhattan, 1,590 Bedford Av., Brooklyn.

CHRYSLER 1929 77 Roadster, Chrysler [illegible] REILLY & SCOTT, INC., 136 West 52d. Circle 7625.

GRAHAM-PAIGE (8), 1929 5-pass. sedan; deluxe equipment, 4-speed transmission; very clean throughout; bargain $975. Pierce-Arrow Sales Corp., 233 West 54th.

HUDSON, 1928, 7-passenger de luxe sedan; good condition throughout. Telephone Regent 10332.

HUPMOBILES, new 1929, in various models; cars never used nor licensed; 6-cylinder, $1,050; 8-cylinder, $1,350. Colonial Discount Co., 262 Fulton St., Brooklyn.

LA SALLE, 1929, sedan, de luxe. Reilly, 136 West 52d. Circle 7625.

LINCOLN 1927 and 1928, 7 passenger limousines; exceptional condition throughout; reasonable. Theodore Luce, Inc., 246 West 55th St.

LINCOLN 1929 7-passenger sedan; raven black de luxe equipment; low mileage; guaranteed. Theodore Luce, 246 West 55th.

LINCOLN 1929 sport phaeton; like new; reconditioned and guaranteed. Theodore Luce, Inc., 246 West 55th St. Circle 6363.

LINCOLN, 1926 enclosed drive limo.; clean. Pierce-Arrow Sales Corp., 233 West 54th.

PACKARD 1929 645 Dietrich roadster.
PACKARD 1929 645 Dietrich sedan limousine.
PACKARD 1929 640 roadster.
PACKARD 1929 633 sedan limousine.
PACKARD 1929 626 sedan, de luxe.
REILLY & SCOTT, INC., 136 West 52d. Circle 7625.

PACKARD "6" touring, clean as new; reduced to $650 for this week only. Willys-Overland, Broadway, at 50th.

PIERCE-ARROW, 1928, Series 81, 7-passenger, enclosed drive limousine; de luxe equipment; excellent condition throughout; ideal car for renting purposes; priced right at $1,650. Pierce-Arrow Used Car Department, 3,923 Boulevard, North Bergen, N. J.

PIERCE-ARROW, 1928, series 81, 5-pass. sedan; newly relacquered, reconditioned throughout; warranted exceptional buy. Pierce-Arrow Sales Corp., 233 West 54th.

STUDEBAKER sport sedan, Commander; cost $1,970; socrifice immediately $390. Owner. Ludlow 0972.

IMPORTED MOTOR CARS, ALL MAKES. 37 West 65th. Endicott 3360.

Sales Help Wanted—Male.

Continued From Preceding Column.

TO HIGH-GRADE MEN WITH OR WITHOUT SALES EXPERIENCE WHO HAVE INITIATIVE AND SOUND BUSINESS JUDGMENT WE OFFER IMMEDIATE EARNING POSSIBILITIES AND AN UNRESTRICTED FUTURE.

THIS IS A REPUTABLE FINANCIAL ORGANIZATION AND OUR PRESENT OFFERING COVERS TEN PIECES OF WELL-LOCATED INCOME-PRODUCING NEW YORK CITY PROPERTY. OWING TO OUR PLAN OF FINANCE, THE ISSUE HAS A STRONG APPEAL AND IS SELLING STEADILY, PROVIDING GOOD INCOMES TO THE MEN WE SELECT.

TO OUR SUCCESSFUL MEN WE SHALL OFFER A FURTHER OPPORTUNITY WITH OUTSTANDING INCOME POSSIBILITIES.

REMUNERATION IS ON A COMMISSION BASIS. EVERY COOPERATION IS GIVEN. INTERVIEW BY APPOINTMENT ONLY. PHONE MR. CARLETON, WISCONSIN 7692.

PERMANENT SALES POSITION
NOW OPEN
TO LIMITED NUMBER OF MEN.
Immediate connection is available for limited number of high-class men representing a financial project in connection with trust department of leading New York bank; assistance of capable service executives virtually assures success; a liberal commission basis; at no expense to you we fit you for permanent, lucrative profession; advancement assured men of proved ability.
EQUITABLE THRIFT CORPORATION, 701 8th Av. (44th St.), New York City.

FOREIGN LANGUAGE SALESMEN.
To men speaking French, Italian, Spanish or Greek we offer an immediate opportunity to earn highly satisfactory incomes.
Owing to our method of finance, covering high-grade New York City property with a satisfactory record of earnings, the men we select find large immediate incomes possible on a commission basis through offering the 7 per cent preferred stock with common stock bonus.
Interview is by appointment with our Foreign Language Department. Call Mr. Panay, Wisconsin 7690.

MANUFACTURERS Representative Wanted. To sell a complete line of scientific products to the steam and internal combustion power plants and marine trade. This proposition affords an excellent opportunity to the man capable of qualifying. Essential qualification, ability to finance yourself, power to sell, chemistry or engineering education or experience and acquaintance in the selling field outlined. Remuneration by liberal commission. Contract assigns exclusive territory. Replies desired only from men of good character record, desiring a permanent connection which will develop into a substantial remuneration. For personal interview write giving full outline; confidential. S 761 Times Downtown.

REALTY SALES MANAGER.
BRADY CRYAN & COLLERAN, INC.
Man with proven ability in handling others. A man who knows how to train others in the realty business and can close sales. To a man with these qualifications and the determination to make an honest effort to get somewhere and make real money this year I can offer one of the finest propositions in the East today. This organization has in the last week consummated a deal that reduces sales resistance to the minimum. While compensation is basically on commission, other arrangements may be made.
SEE ARTHUR BERKLEY, ROOM 639, 393 7th Av., opp. Pennsylvania Station.

MAN.
If there is one man in the city of New York who has some good contacts with the middle class people and who is willing to work, I can use him. This man must be able to finance himself for at least one week. If he will follow instructions that will be given him, he will earn large commissions with one of the largest realty organizations in the city. Many a man has found himself here.
SEE MR. JAILER, ROOM 639, 393 7th Av., Opposite Penn Station.

AN OPPORTUNITY! Salesmen, quick money, big future to salesmen, sales managers and organizers. "SCULPTOGRAPH" is an entirely new product, no competition, patented; we are starting to build national organization on high commission and overwriting on repeat business; why stay on a dead proposition when we can show you immediate earnings and a future? Our classes start daily. Out-of-town men write, or see Personnel Manager, Greeley Square Building, 101 West 31st St., Suite 2601.

MEN—No waiting, pay every day; sell Twin-Fones on 50% commissions; to homes, offices and factories; territory protected; no competition; easy to approach; easier to demonstrate; quick sales assured. Call 10 A. M. and 2:30 P. M. sharp, Room 916, 118 East 28th St.

YOUNG MAN to sell printing for printing broker; good opportunity; commission basis. Room 26, 6 Cedar St.

Wanted to Purchase.

HIGHEST cash for furniture, contents houses, apartments, rugs, pianos, china, bronzes, &c. Paulson, 200 East 47th. Algonquin 9536.

AUCTIONEER buys for cash, contents stores, factories, general merchandise. Telephone Algonquin 7885.

STEARNS-KNIGHT
JANUARY CLEARANCE SALE.
Never before have we offered such remarkable values [illegible] for clearance this week.
ALL 1928 DE LUXE SEDANS, 8-PASS. [illegible]
$2,350 WILL BUY 1929 De Luxe 8-cyl. Sedan [illegible] SALE PRICE, $3,250.
EXTRA SPECIAL 1928 8-85 RUNABOUT [illegible]
INSPECT THESE VALUES
1928 6-85 Coupe [illegible]
1928 6-85 Cabriolet [illegible]
1928 Jordan Sedan [illegible]
STEARNS-KNIGHT SALES CORP., 1,877 Broadway, at 62d St.

WILLYS-KNIGHT 1928, Model 70-A, $750 is our sale price; look it over. Willys-Overland, Broadway at 50th St.

Motor Coaches and Trucks.

CHEVROLET Truck with mirror mattress complete, A-1 condition; sacrifice. Phone Butterfield 4218.

Automobiles for Rent.

BUICKS, Chryslers, Fords, Marmons, drive yourself, as low as 10 cents per mile. Square, 70th and Broadway. Trafalgar 1188.

PACKARDS; hour, day, week or month; experienced chauffeurs; reasonable rates. Circle 4323.

PACKARD, new sedan limousine, steady driver; reasonable rates, month, season. Topping 3980.

PIERCE ARROW car, day, week or month; driven by owner; special, $15 day. Harney, 607 West 137th St. Cathedral 8318. Audubon 1600, Apt. 44C.

STUTZ 8, limousine; hour, day, week; owner drives; reasonable rates. Riverside 2901.

Automobiles Wanted.

AUTOMOBILES wanted, highest prices, cash; quick action. 228 West 56th. Columbus 0673.

Loans on Automobiles.

AUTO loans quickly, confidentially, without endorsement, red tape; oldest, largest company; lowest rates. Equity, 1,776 Broadway, Circle 8440. Newark; 36 Park Place. Mulberry 3464.

CASH ADVANCED IMMEDIATELY WITHOUT endorsements; strictly confidential; automobile remains your possession. Provident Auto Pledge, 1,775 Broadway. Circle 2242.

CONFIDENTIAL automobile loans, lowest rates; car remains in your possession. Columbus 3886.

Dead Storage.

DEAD STORAGE—DAYLIGHT FLOORS. Accessibility, all service; lowest price. Empire Storage Warehouse Company, 557-[illegible] West 59th St. Columbus 7458.

Agents Wanted.

AGENTS wanted for this territory; delicious California fruit confections; sell direct to the home; a real opportunity to the right party. E. H. Loose Co., 3,615 Avalon Boulevard, Los Angeles, Cal.

For Sale.

Cats, Dogs and Birds.

SCOTCH terrier puppies, male, female; seven weeks; splendid pedigree; very reasonable. Evenings after seven. Apartment 3B, 1[illegible] West 58th.

House Furnishings.

AUBUSSON and Gobelin tapestries, French engravings, colored, old. Call mornings. Cathedral 2312.

CONTENTS 7-room complete apartment for sale; will sublease, 4 rooms already rented; good opportunity. Susquehanna 8278.

SACRIFICE—10-piece dining room suite. [illegible] West End Av., Apt. 5E.

House Furnishings—Dealers.

WE are authorized to sell at once the furniture from fine suburban homes to settle an estate, and from other consignors; also some pieces that have been used as samples in manufacturers' showrooms; free delivery anywhere. George's Auction Rooms, [illegible] Columbus Av., near 104th St. 6th and 9th Av. "L" to door; open till 9 P. M.

Jewelry.

BRACELET, flexible platinum, newest style, perfect diamonds with marquise; sacrifice. Write appointment Bressler, care of Triangle Press, 236 4th Av.

Musical Instruments—Dealers.

CHRISTMAN pianos, removal sale; grands, players and uprights; must close out immediately; wonderful bargains; used Steinway, Christman, Sohmer, Hardman, Needham, &c., $45 up; Steinway grand, $200; small grands, $275. Christman Piano Co., 35 West 14th St.

RENT PIANOS—Several new baby grands and uprights in renting stock; unusual opportunity; used grands, $10 up; uprights, $[illegible] up; bargains in used grands and uprights. Mathushek, 37 West 37th St.

314 PIANOS on sale, grands from $175; Steinway, $395; uprights, Steinway, Sohmer, Weber, Knabe, Chickering, Hardman, from $65 to $135; time payments. Piano Manufacturer Exchange, 421 West 28th St.

CHICKERING miniature grand, $275; mahogany; life-time opportunity. Hall, 1[illegible] West 92d.

Office Furniture and Store Fixtures.

BIG BARGAINS—NEW AND USED roll, flat typewriter and bookkeepers' desks, chairs, Kardexes and filing cabinets, safes, directors' tables and chairs. Walnut matched office suites. Leather upholstered chairs and settees. ADDING AND ADDRESSING MACHINES. Typewriters, check protectors and time clocks bought, sold and exchanged. NATHAN'S, 548 Broadway near Prince St. Tel. Canal 9361.

ADDRESSOGRAPH frames, used, style N, 3-line; 350,000 round edge, shifting tab, $[illegible] per 1,000; 130,000 square edge, $5 per 1,000; discount 10 per cent on orders for 10,000 or more; addressograph trays, used, style B, 3,000 at 70 cents each; all prices f. o. b. Richmond. Address P. O. Box 1616, Richmond, Va.

EXCHANGED OFFICE FURNITURE, also new furniture or discontinued styles at great savings; everything for the office. WILLIAM F. WHOLEY CO., INC., Globe-Wernecke Distributers, 138 Grand St., east of Broadway. Caledonia 9810.

USED safe-cabinets, safe-files, book-safes, steel cabinets with underwriters' label. Acme, 44 West 29th. Bogardus 3252.

ATTTRACTIVE dress fixtures for sale reasonable. Zelma Dress Shop, 724 Madison Av.

OFFICE and factory fixtures, cutting table, steel partitions, &c.; reasonable. A. Simon, 589 8th Av.

OFFICE EQUIPMENT, slightly used; big bargain. Dallek, 69 Spring St. Canal 7[illegible]

OFFICE FURNITURE, real bargains. 1[illegible] East 42d, one flight up. No dealers.

SAFE-CABINET, bargain; $100 delivered. Martin, 193 Centre St. Canal 2795.

SELLING OUT office furniture, stored. [illegible] West 27th, 2d floor. No dealers.

Wearing Apparel—Dealers.

FASHIONABLE FUR COATS, $45. From latest style showings; absolutely genuine, perfect; 3-year written guarantee; all sizes; deposits accepted; luxurious furred cloth coats, $19; dresses, $10; fox scarfs, $12; open to 9 P. M. FRANCES REID, 57 West 49th St.

GENUINE FUR COATS, $45. Used for display; perfect condition; rich furred cloth coats; reasonable; fox scarfs, $12. STRAND FURS, 55 West 48th St., between 5th and 6th Avs. Open till 9 P. M.

ABSOLUTELY genuine fur coats, used for display, perfect condition, $45; fox scarfs, $12; cloth coats, reasonable. BENSON'S, [illegible] West 35th, between 5th and 6th Avs.

LADY will sell handsome new fur coat; [illegible] fox scarf. Riverside 4856.

Wanted to Purchase.

WE GUARANTEE to pay highest cash prices for your furniture, rugs, bric-a-brac, bronzes, silver, pianos, books, &c. DANIELS, 56 EAST 13TH ST. Algonquin 7091. Evenings Mott Haven [illegible]

FULL VALUE PAID FOR furniture, bric-a-brac, silver, bronzes, Oriental rugs, pianos, antiques, &c. GILBERT, 84 UNIVERSITY PLACE. Stuyvesant 8730; evenings, Kellogg 7[illegible]

HIGHEST PRICES FOR DIAMONDS, PLATINUM, GOLD, GOLD TEETH, SILVER, ANTIQUES, PROVIDENT TICKETS. NATIONAL DIAMOND APPRAISING, 562 5TH AV., COR. 46TH. BRYANT [illegible]

BEST PRICES PAID. Most reliable buyer purchases contents houses, apartments, rugs, bronzes, antiques, silver paintings. Flattau, 43 West 64th. Algonquin 2033.

DIAMONDS, jewelry, modern and antique, purchased from estates and individuals. Levinson, Room 916, Longacre Building, 1,4[illegible] Broadway (42d).

UNITED STATES 5TH IN SHIPBUILDING

Gains 67,052 Tons to Take Rank Ahead of France and Russia in Quarter Just Ended.

WORLD TONNAGE 3,110,880

Motor Ship Construction Greater Than All Other Types Combined, Lloyd's Register Finds.

The United States advanced from seventh to fifth place in world standing as a shipbuilding nation in the three months ending Dec. 31, and the world total of shipbuilding, reaching a total of 3,110,880 tons attained its highest post-war standing, with the exception of one period in 1927, according to the quarterly report issued yesterday by Lloyd's Register of Shipping.

Great Britain and Ireland retained their position at the head of the list with a total of 1,560,254 tons, which is more than the production of the rest of the combined nations of the world. Although this was an increase from the total of 1,448,355 tons at the end of the previous quarter, the British and Irish percentage of the world's total dropped from 51.4 to 50.16 per cent.

Total Gain of 293,541 Tons.

The world total advanced from 2,817,339 tons at the close of September, gaining 293,541 tons. In the yards of the United States, the tonnage under construction at the close of the year was 179,062, a gain of 67,052 over the total of 112,010 tons reported at the close of the previous quarter.

The four leading shipbuilding nations, Great Britain and Ireland, Germany, Holland and Japan, retained their ranking in order, according to the Lloyd survey. France dropped from fifth to sixth, giving way to the United States, and Russia dropped from sixth to seventh. Denmark moved from ninth to eighth, changing places with Sweden, while Italy remained in tenth place. The following summary shows the ranking and totals of the nations for the last two quarters:

	Dec. 31	Sept. 30
Great Britain & Ireland	1,560,254	1,448,355
Germany	253,256	235,499
Holland	231,934	224,029
Japan	183,570	156,810
United States	179,062	112,010
France	167,177	135,776
Russia	121,069	112,073
Denmark	104,589	80,855
Sweden	98,440	111,427
Italy	77,919	69,834

Similar Gains Last Year.

At this time a year ago, Lloyd's points out, the world construction totaled 2,618,000 gross tons, or 492,880 tons less than the total now reported.

New tonnage on which construction was started in the quarter just ended totaled almost 150,000 gross tons more than the aggregate of tonnage launched, whereas in the previous quarter launchings were almost 50,000 tons more than the new work then in progress.

Lloyd's finds that the increase in construction of motorships has been greater than the increase for all other types combined. This type of ship held the lead by about 250,000 tons at the close of September and increased it to about 350,000 tons in the next three months, bringing the percentage of world tonnage in motorships to 56.

Motorships in Lead.

The United States is still devoting only about one-fourth of its construction program to motor vessels and Germany's proportion is less than 40 per cent, while Russia and Holland produce about 80 per cent of their total in motorships and Japan, Denmark and Sweden 90 per cent. The construction of motor vessel tonnage in the last two quarters is shown by the following summary:

	Dec. 31.	Sept. 30.
[illegible]	[illegible]	[illegible]
[illegible]	87,260	103,292
[illegible]	96,314	[illegible]
[illegible]	42,990	31,500

Construction of steam and motor vessels of 100 tons or more increased [illegible] per cent in the quarter, from 400,913 to 627,756 tons. The total under construction in the United States [illegible] Germany more than doubled, advancing from [illegible] to 74,445 tons.

The total of merchant ships being constructed, 1,911,-[illegible] is shown by Lloyd's Register of Shipping [illegible]. This is a gain of 225,000 tons for the quarter and represents the [illegible] per cent in the [illegible].

COLONIAL DAMES GIVE MEDAL TO ROOT TODAY

Fairfax Award for Patriotic Service to Be Presented at Colony Club Reception.

Elihu Root will receive this afternoon a gold medal given by the National Society of Colonial Dames in the State of New York for service to the country. The medal, known as the Fairfax [illegible] Van Rensselaer Fairfax Award for Eminent Patriotic Service, will be presented at a reception at the Colony Club.

This is the third time the medal has been awarded. It is given [illegible] and in [illegible] went to Commander Evangeline Booth of the Salvation Army in January, [illegible]. The recipients of the medal are chosen [illegible] on the basis of [illegible] in patriotic service [illegible].

[illegible] William Adams Brown, president [illegible] Mrs. Thomas Townsend [illegible] Ide Low, second vice president, and Miss Alice Lounsberry, [illegible].

OVERRULES PROTEST ON ROOSEVELT LINE

Ocean Mail Committee Decides Against United States Lines for Baltimore Route.

WILL AWARD 13 CONTRACTS

These Cover All Mail Lines and Call for New Tonnage Which Will Cost $175,000,000.

Special to The New York Times.

WASHINGTON, Jan. 14.—The protest of the United States Lines, operators of the principal former government merchant fleets in the North Atlantic trade, against the proposal of the government to award an ocean mail contract to a new passenger, cargo and mail service between Baltimore, Hampton Roads and Hamburg, was overruled today by the subcommittee of the interdepartmental committee on ocean mail contracts. Announcement of the action was made by W. Irving Glover, Second Assistant Postmaster General and chairman of the subcommittee.

The application for the mail contract on the proposed new North Atlantic trade route was laid before Postmaster General Brown several months ago by the Roosevelt Line, of which Kermit Roosevelt is president, but with the action of the subcommittee today, which is expected to be promptly approved by the Postmaster General, it appeared likely that the United States Lines will be a competitive bidder for the contract. The Roosevelt Line is backed by business and banking interests in Maryland and Virginia.

It was indicated at the Postoffice Department today that upon the return of Postmaster General Brown to Washington tomorrow there would be little delay in advertising the thirteen ocean mail contracts covering essential trade routes in the North Atlantic, South Atlantic, Caribbean and the Pacific, which involves the replacement construction of steamers aggregating 269,000 gross tons at a cost of $175,000,000. The call for bids was held up pending a recommendation by the subcommittee upon the proposed new route to Hamburg, originally the call was to have gone out about Dec. 15.

The protest of the United States Lines was based upon its contention that the new Baltimore, Newport News and Hamburg route would be competitive with its President Line service between New York and Hamburg, which is operated by five vessels of the George Washington class.

Joseph E. Sheedy, executive vice president of the company, at a public hearing of the protest two weeks ago before Chairman Glover and the subcommittee declared that to permit the building up of such a competitive line would be in violation of the spirit of the contract entered into between the United States Lines and the Shipping Board when the former purchased the government fleets in the North Atlantic.

DODGE LIGHTERAGE DISPUTE

Shippers' Conference Decides to Keep Hands Off in Jersey Suit.

The Shippers' Conference of Greater New York voted yesterday at its monthly meeting to refrain from interfering in the suit brought recently by the New Jersey Traffic Advisory Committee with the Interstate Commerce Commission attacking the inland freight rates and lighterage charges in New York Harbor.

A committee headed by W. J. Mathey to investigate the matter recommended that members of the conference desiring to act use other organizations with which they are associated to advance their sentiments. The Shippers' Conference membership includes business men of New York and New Jersey who hold varying opinions on the harbor freight situation.

Parker McCollester, of the New York State Chamber of Commerce and several other organizations to fight the New Jersey action, was present yesterday and was scheduled to address the meeting on the legal points at issue. When the conference decided to keep out of the fight, Mr. McCollester furthered the peace move and abandoned his plan to speak.

PLANS BERMUDA SCHEDULE.

Munson Line to Include Island Ports, Beginning Jan. 25.

The Munson Line announced yesterday that its four vessels in the New York-South American service would add Bermuda to its itinerary, starting Jan. 25 with the sailing of the American Legion. This will be the first American flag passenger service between New York and Bermuda, according to Frank C. Munson, president of the line. To avert a rate war with the Furness Bermuda Line, the fare will be the same as the Furness charge.

The four liners, the American Legion, Pan America, Western World and Southern Cross, will stop about three hours at Bermuda on their trips to and from South America. These ships will be making sailings from New York every two weeks, Mr. Munson said. He admitted that the tourist business was not in the best condition.

"There has been a big shock to the tourist trade due to the stock market break," he said, "but all indications point to a speedy revival. After the first of the year I am confident that ocean travel will gain impetus and return to normal."

Mr. and Mrs. Sheed to Talk Here.

Miss Mary C. Duffy, Supreme Regent of the Catholic Daughters of America, announced yesterday that arrangements were being made for a lecture tour throughout the United States by Mr. and Mrs. F. J. Sheed of London, both members of the Catholic Evidence Guild of England. The projected tour will take place in February.

SHIPPING AND MAILS

Hours are given in Eastern Standard Time. (Supplied by United States Coast and Geodetic Survey.)

	Sandy Hook A.M.	Sandy Hook P.M.	Governors Island A.M.	Governors Island P.M.	Hell Gate A.M.	Hell Gate P.M.	THE SUN Rises A.M.	THE SUN Sets P.M.
High water	1:35	2:26	2:04	2:54	4:15	5:02	7:19	4:53
Low water	[illegible]	[illegible]	[illegible]	[illegible]	10:51	[illegible]		

Steamships Arrived Yesterday

Steamer	From	Sailed	Steamer	From	Sailed
[illegible]	Antwerp	Jan. 1	SHAWNEE	Miami	Jan. 11
[illegible]	London	Jan. 1	[illegible]	[illegible]	Jan. 11
[illegible]	[illegible]	[illegible]	LYCAON	Colombo	[illegible]
[illegible]	[illegible]	[illegible]	[illegible]	[illegible]	[illegible]
[illegible]	Liverpool	[illegible]	[illegible]	[illegible]	[illegible]
[illegible]	[illegible]	[illegible]	CAMPO CONCEPCION	Seville	[illegible]
[illegible]	Hamilton	[illegible]	EXCELSIOR	[illegible]	[illegible]
[illegible]	Galveston	[illegible]	[illegible]	Boston	[illegible]
[illegible]	[illegible]	[illegible]	ORE WASHINGTON	[illegible]	[illegible]
[illegible]	[illegible]	[illegible]	EMPIRE ARROW	[illegible]	[illegible]
[illegible]	Savannah	Jan. 11	TANKSCHINDLER	[illegible]	[illegible]

SHIPPING AND MAILS

Incoming Passenger and Mail Steamships

Steamer and Line.	Sailed From.	Due.	Will Dock.
AQUITANIA, Cunard	Southampton, Jan. 8	*Today, 9-10 A.M.	W. 14th St.
CRISTOBAL COLON, Spanish	Coruna, Dec. 25	*Today, 1-2 P.M.	Old Slip.
SANTA CECELIA, Grace	Callao, Dec. 27	*Today, 8-9 A.M.	HamiltonAv., Bn.
MUNARGO, Munson	Nassau, Jan. 13	*Tomorrow, A.M.	3d St., Hoboken
ROSALIND, Furness Red Cross	St. John's, Jan. 11	*Tomorrow, A.M.	W. 34th St.
DOMINICA, Trinidad	Trinidad, Jan. 7	*Tomorrow, A.M.	Sedgwick St., Bn
SANTA MARTA, United Fruit	Santa Marta, Jan. 8	*Tomorrow, A.M.	Fulton St.
TACHIRA, Red D	La Guayra, Jan. 7	*Tomorrow, A.M.	Clark St., Bkn.
SUD EXPRESO, Garcia & Diaz	Santos, Jan. 3	Tomorrow	Conover St., Bn.
BERMUDA, Furness Bermuda	Hamilton, Jan. 14	Tomorrow, A.M.	W. 55th St.
PRES. HARDING, United States	Hamburg, Jan. 8	Friday	2d St., Hoboken
COLUMBUS, Nor. German Lloyd	Bremen, Jan. 10	Friday	58th St., Bkn.
CONTE BIANCAMANO, L. Sab.	Genoa, Jan. 7	Friday	W. 55th St.
CARMANIA, Cunard	Havana, Jan. 14	Friday	W. 14th St.
BOLIVAR, Colombian	Pto. Colombia, Jan. 4	Friday	Main St., Bkn.
AZTEC, United Fruit	Porto Cortez, Jan. 11	Friday	Fulton St.
ORIZABA, Ward	Havana, Jan. 14	Friday	Wall St.
EL SALVADOR, Panama Mail	San Francisco, Dec. 19	Saturday	HamiltonAv., Bn.
ARAGUAYA, Royal Mail	West Indies cruise	Saturday	Morton St.
STUTTGART, North Germ. Lloyd	Bremen, Jan. 10	Sunday	Morton St.
PASTORES, United Fruit	Limon, Jan. 11	Sunday	Fulton St.
SAN JACINTO, Ward	Vera Cruz, Jan. 13	Sunday	MontagueSt., Bn.
AMER. TRADER, Am. Merchant	London, Jan. 9	Monday	Rector St.
VOLENDAM, Holland-America	Rotterdam, Jan. 10	Monday	5th St., Hob.
VULCANIA, Cosulich	Trieste, Jan. 7	Monday	W. 44th St.
LANCASTRIA, Cunard	Liverpool, Jan. 11	Monday	W. 14th St.
ALAUNIA, Cunard	Southampton, Jan. 10	Monday	W. 14th St.
WESTERLAND, Red Star	Antwerp, Jan. 10	Monday	W. 19th St.
UNITED STATES, Scand.-Amer.	Copenhagen, Jan. 8	Monday	6th St., Hoboken
CALIFORNIA, Anchor	Glasgow, Jan. 10	Monday	W. 14th St.
RELIANCE, Hamburg American	West Indies Cruise	Monday	W. 46th St.
CALIFORNIA, Panama Pacific	San Francisco, Jan. 4	Monday	W. 21st St.
SANTA ELISA, Grace	Valparaiso, Jan. 1	Monday	HamiltonAv., Bn.
DROTTNINGHOLM, Swedish Am.	Gothenburg, Jan. 11	Tuesday	W. 57th St.
THURINGIA, Hamburg American	Hamburg, Jan. 9	Tuesday	W. 46th St.
PRESIDENT WILSON, Dollar	Marseilles, Jan. 8	Tuesday	12th St., Jer.Cy.
ALBERTIC, White Star	Liverpool, Jan. 12	Tuesday	W. 19th St.
CARONIA, Cunard	Havana —	Tuesday	W. 14th St.

*Reported by wireless.

Outgoing Passenger and Mail Steamships

The following table shows the names of steamers, the lines operating them, their destinations, when their mails close (at General Postoffice), when they sail, location of piers and points for which they carry mail:

SAIL TODAY (JAN. 15).

Transatlantic.

AMERICA (United States Lines), Plymouth, Cherbourg and Hamburg (mails close *7 A. M.; sails 11 A. M.), 2d St., Hoboken. Europe, Africa and West Asia. Canary Islands, Cape Verde Islands, Madeira, Senegal, French Guinea, Sierra Leone and Gold Coast must be specially addressed. Parcel post for Great Britain, Northern Ireland, France, Germany, Austria, Czechoslovakia, Hungary, Switzerland and other countries via England and France.

ANACONDA (American Diamond Line), Antwerp (mails close 8:30 A. M.), sails from 3d St., Hoboken. Belgium and Luxemburg. Parcel post for above and Belgian Congo.

BIRK (Fabre Line), Melilla (mails close 10:30 A. M.), sails from 31st St., Brooklyn. Madeira and Morocco. Specially addressed ordinary mail only. Parcel post for Spanish and Western Morocco.

EXAMINER (American Export Lines), Genoa (mails close noon), sails from Kent St., Brooklyn. Italy. Specially addressed ordinary mail only. Parcel post for Italy, Albania and Yugoslavia.

EXBROOK (American Export Lines), Alexandria (mails close noon), sails from Kent St., Brooklyn. Egypt. Specially addressed ordinary mail only. Also parcel post.

South America, West Indies, &c.

BRIDGETOWN (Colombian Line), Porto Colombia (mails close 1:30 P. M.), sails from Main St., Brooklyn. Haiti (except Cape Haitien, Port de Paix, Gonaives and St. Marc) and Colombia (except Cauca, Narino and Magdalena Departments). Parcel post for Haiti (except Cape Haitien) and Colombia (except Cauca, Narino and Magdalena Departments).

CARABOBO (Red D Line), La Guayra (mails close *8:30 A. M.; sails noon), Clark St., Brooklyn. Venezuela and Curacao (except Aruba). Also parcel post. Specially addressed ordinary mail for Porto Rico.

CARONIA (Cunard Line), Havana (no mails; sails 11 A. M.), W. 14th St.

DOROTHY LUCKENBACH (Luckenbach Line), Pacific Coast (mails close 5 P. M.), sails from 35th St., Brooklyn. Canal Zone, Panama and letter mail for Amapala and Choluteca, in Honduras, Cauca and Narino Departments of Colombia and Ecuador. Parcel post for Canal Zone and Panama.

FORT ST. GEORGE (Furness Bermuda Line), Hamilton (mails close 8:30 A. M.; sails 11 A. M.), W. 55th St. Bermuda. Also parcel post.

GUAYAQUIL (Panama R. R. Line), Cristobal (mails close 8:30 A. M.), sails from W. 25th St. Haiti, except Cape Haitien, Port de Paix, Gonaives and St. Marc. Canal Zone and Panama must be specially addressed. Parcel post for Haiti (except Cape Haitien).

SIBONEY (Ward Line), Havana (mails close *7:30 A. M.; sails 10 A. M.), Wall St. Cuba. Specially addressed only.

ZACAPA (United Fruit Line), Santa Marta (mails close *9:30 A. M.; sails noon), Rector St. Jamaica, Cartagena, Magdalena Department and Costa Rica. Also parcel post. Canal Zone, Panama and other parts of Colombia must be specially addressed.

SAIL TOMORROW (JAN. 16).

Transatlantic.

AQUITANIA (Cunard Line), Cherbourg and Southampton (mails close *6 A. M.; sails 10 A. M.), W. 14th St. Europe, Africa and West Asia. Canary Islands, Cape Verde Islands, Madeira, Senegal, French Guinea, Sierra Leone and Gold Coast must be specially addressed.

MUENCHEN (North German Lloyd), Southampton, Boulogne and Bremen (mails close 7 A. M.; sails 11 A. M.), Morton St. Great Britain, Northern Ireland, France and Germany. Specially addressed ordinary mail only.

SCHENECTADY (American Scantic Line), Helsingfors (mails close noon), sails from E. 18th St. Denmark, Sweden and Finland. Specially addressed ordinary mail only. Parcel post for above and Norway and Poland.

South America, West Indies, &c.

ARCADIAN (Royal Mail Line), Hamilton (mails close 8:30 A. M.; sails 11 A. M.), Morton St. Bermuda. Also parcel post.

COAMO (Porto Rico Line), San Juan (mails close *8:30 A. M.; sails noon), Hamilton Av., Brooklyn. Porto Rico, St. Thomas, St. Croix, Seba, St. Martins, St. Eustatius and Dominican Republic. Also parcel post.

CALEDONIA (Anchor Line), West Indies Cruise (mails close 8:30 A. M.; sails 11 A. M.), W. 14th St. Martinique, Barbados, St. Lucia, Trinidad, Ciudad Bolivar, Venezuela and Curacao (except Aruba). Parcel post for Venezuela and Curacao (except Aruba).

PRESIDENT FILLMORE (Dollar Line), World Cruise via Panama Canal (mails close noon; sails 3 P. M.), 12th St., Jersey City. Cuba (printed matter only), Canal Zone, Panama, Amapala and Choluteca in Honduras, Cauca and Narino Departments of Colombia, Ecuador and printed matter for Nacaome, Tegucigalpa and Yuscaran in Honduras. Parcel post for Canal Zone, Panama, El Salvador, Cauca and Narino Departments of Colombia and Ecuador.

QUEEN ELEANOR (Houston Line), Buenos Aires (mails close 9 A. M.), sails from Pioneer St., Brooklyn. Argentina, Uruguay and Paraguay. Specially addressed only.

SANTA MARIA (Grace Line), Valparaiso (mails close *8 A. M.; sails noon), Hamilton Av., Brooklyn. Canal Zone, Panama, Amapala and Choluteca in Honduras, Cauca and Narino Departments of Colombia, Ecuador, Peru (except Iquitos), Bolivia, Chile and printed matter for Nacaome, Tegucigalpa and Yuscaran in Honduras. Cuba must be specially addressed. Parcel post for Canal Zone, Panama, El Salvador, Cauca and Narino Departments of Colombia, Ecuador, Peru (except Iquitos), Bolivia and Chile.

TIGRE (Wilhelmsen Line), Buenos Aires (mails close noon), sails from 43d St., Brooklyn. Argentina, Uruguay and Paraguay. Specially addressed ordinary mail only.

WESTERN OCEAN (Western Line), St. Thomas (mails close 10 A. M.), sails from Franklin St. St. Thomas, St. Croix, Saba, St. Martins, St. Eustatius, St. Kitts, Nevis, Antigua, Montserrat, Guadeloupe, Dominica, Martinique, St. Lucia, Barbados, St. Vincent, Granada, Trinidad, Ciudad Bolivar and Guiana. Parcel post for St. Kitts, Nevis, Antigua, Montserrat, Guadeloupe, Dominica, Martinique, St. Lucia, Barbados, St. Vincent, Grenada, Trinidad, Ciudad Bolivar and British and Dutch Guiana.

LATER SAILINGS.

Saturday, Jan. 18.

TRANSATLANTIC.

Steamer and Line.	Destination.
Adriatic (White Star)	Mediterranean cruise
American Farmer (Amer. Merchant)	London
Anjer (Fabre)	Lisbon
Ascania (Cunard)	London
Cleveland (Hamburg American)	Hamburg
Cristobal Colon (Spanish)	Coruna
Edenton (American Export)	Piraeus
Gaasterdijk (Holland America)	Rotterdam
Scythia (Cunard)	Liverpool
Stavangerfjord (Norwegian-America)	Oslo
West Cawthon (Am. So. African)	Cape Town

SOUTH AMERICA, WEST INDIES, &c.

Steamer and Line.	Destination.
A. L. Kent (Norton)	Buenos Aires
Aztec (Atlantic Navig. Corp.)	Porto Cortez
Bermuda (Furness Bermuda)	Hamilton
Calamares (United Fruit)	Limon
Carmania (Cunard)	Havana
Ceiba (Di Giorgio)	La Ceiba
Delisle (Bull)	Santo Domingo
Hans Leonhardt (Clyde)	Santo Domingo
Havana (Ward)	Vera Cruz
Macabi (United Fruit)	Porto Colombia
Orizaba (Ward)	Havana
Panaman (American-Hawaiian)	Pac. Coast
Ponce (Porto Rico)	San Juan
Rosalind (Furness Red Cross)	St. John's
Taubate (Lloyd Brasileiro)	Bahia
Tivives (United Fruit)	Barrios
Voltaire (Lamport & Holt)	Buenos Aires

Monday, Jan. 20.

TRANSATLANTIC.

Steamer and Line.	Destination.
Exermont (American Export)	Tunis
Evanger (Fabre)	Alexandria
New Colombia (Daniel Bacon)	Accra
Sorvard (Garcia & Diaz)	Barcelona

Tuesday, Jan. 21.

TRANSATLANTIC.

Steamer and Line.	Destination.
Columbus (Nor. German Lloyd)	World Cruise
Sac City (American Diamond)	Rotterdam

SOUTH AMERICA, WEST INDIES, &C.

Steamer and Line.	Destination.
Ancon (Panama R. R.)	Cristobal
Araguaya (Royal Mail)	West Indies Cruise
Bangu (American Brazil)	Bahia
Maraval (Trinidad)	Trinidad
Pancras (Booth)	Pernambuco
President Monroe (Dollar)	Pacific Coast

SAIL FRIDAY (JAN. 17).

Transatlantic.

ILE DE FRANCE (French Line), Plymouth and Havre (mails close 3 P. M.; sails 7 P. M.), West 15th St. Europe, Africa and West Asia. Canary Islands, Cape Verde Islands, Madeira, Senegal, French Guinea, Sierra Leone and Gold Coast must be specially addressed. Supplementary mail closes at the Varick St. Station at 5:45 P. M.

South America, West Indies, &c.

ANGLIA (Houston Line), Santos (mails close noon), sails from Coffey St., Brooklyn. Santos. Specially addressed ordinary mail only.

CALGARIC (White Star Line), West Indies Cruise (mails close 9 P. M.; sails shortly after midnight), West 18th St. Martinique, Curacao (except Aruba) and Cartagena. Also parcel post. Other parts of Colombia must be specially addressed.

CALYPSO (Royal Netherlands Line), Maracaibo (mails close 2 P. M.), sails from Montague St., Brooklyn. Inagua, Haiti and Venezuela. Curacao must be specially addressed. Parcel post for Inagua and Haiti (except Cape Haitien).

MARTINIQUE (Colombian Line), Porto Colombia (mails close 1:30 P. M.), sails from Main St., Brooklyn. Cape Haiti, Port de Paix, Gonaives and St. Marc. Other parts of Haiti must be specially addressed. Parcel post for Haiti.

MUNARGO (Munson Line), Nassau (mails close 2:30 P. M.; sails 5 P. M.), 3d St., Hoboken. Bahamas, except Inagua. Also parcel post.

NORTHERN PRINCE (Prince Line), Buenos Aires (mails close 9 P. M.; sails midnight), West 34th St. South Brazil (except Pernambuco, Parahyba and Natal), Argentina, Uruguay and Paraguay. Supplementary mail closes at the Varick St. Station at 10:45 P. M.

ST. MIHIEL (United States Army Transport), Corinto (mails close 6 A. M.), sails from 58th St., Brooklyn. Nicaragua (except east coast) and letter mail for Canal Zone and Panama. Parcel post for Nicaragua (except east coast).

SUD PACIFICO (Garcia & Diaz), Buenos Aires (mails close 11 A. M.), sails from Conover St., Brooklyn. Argentina, Uruguay and Paraguay. Specially addressed ordinary mail only.

*Supplementary mail closes on piers 10 minutes before ship sails.

Outgoing Freight Steamships Carrying No Mail

Steamer.	Destination.	Date.	Steamer.	Destination.	Date.
CITY OF CANBERRA	Sydney	Jan. 15	M. C. HOLM	Havana	Jan. 23
KERHONKSON	Glasgow	Jan. 15	SARCOXIE	Bordeaux	Jan. 24
McKEESPORT	Havre	Jan. 15	BOSTON CITY	Cardiff	Jan. 24
FORTHBANK	Manila	Jan. 15	FORRESBANK	Calcutta	Jan. 24
PACIFIC	San Francisco	Jan. 15	HJELMAREN	Helsingfors	Jan. 25
FAVORITA	Kingston	Jan. 15	FRANCISCO	Hull	Jan. 25
BIRMINGHAM CITY	Honolulu	Jan. 15	CLAIRTON	Manchester	Jan. 25
GREYSTOKE CASTLE	Manila	Jan. 16	MALMEN	Stockholm	Jan. 25
SATARTIA	Santos	Jan. 16	CITY OF DIEPPE	Brisbane	Jan. 25
RIVER ORONTES	Alexandria	Jan. 17	ANTILLA	Porto Mexico	Jan. 25
URSULA SIEMERS	London	Jan. 17	CAYO MAMBI	Santiago	Jan. 25
RYGJA	Nuevitas	Jan. 17	LONDON EXCHANGE	London	Jan. 25
LISBON MARU	Kobe	Jan. 17	ISONZO	Genoa	Jan. 25
MUNDIXIE	Caibarien	Jan. 17	CLARA	Trieste	Jan. 25
OLDHAM	Brisbane	Jan. 18	DEFIANCE	Manila	Jan. 25
KROSFOND	Antilla	Jan. 18	BRITISH PRINCE	Manila	Jan. 25
NINIAN	Manchester	Jan. 18	MEMPHIS CITY	Vancouver	Jan. 25
HALLAREN	Stockholm	Jan. 18	EIR	Buenos Aires	Jan. 25
CANANOVA	Santiago	Jan. 18	JEAN	San Juan	Jan. 25
ROBIN ADAIR	Vancouver	Jan. 18	LEVERKUSEN	Hamburg	Jan. 28
EMILIA	San Juan	Jan. 18	CITY EASTBOURNE	Hongkong	Jan. 28
SALLY MAERSK	Kobe	Jan. 18	HOXIE	Glasgow	Jan. 29
EMILE FRANCQUI	Antwerp	Jan. 20	INDEPEND'CE HALL	Havre	Jan. 29
AGWISTAR	Progreso	Jan. 20	WINTON	Auckland	Jan. 29
CITY OF AGRA	Calcutta	Jan. 20	SANTA CECILIA	San Francisco	Jan. 29
ALMAGRO	Callao	Jan. 21	STEEL SCIENTIST	Honolulu	Jan. 30
NOREFJORD	Oslo	Jan. 21	JEAN JADOT	Antwerp	Jan. 30
OHIO MARU	Hamburg	Jan. 21	LEVERKUSEN	Hamburg	Jan. 30
HAGEN	Hamburg	Jan. 21	CITY OF LILLE	Kobe	Jan. 30
SILVERASH	Kobe	Jan. 22	OTHO	Accra	Jan. 30
KEARNY	Glasgow	Jan. 22	VEGO	Cardiff	Jan. 31
PIPESTONE COUNTY	Havre	Jan. 22	CITY OF ELWOOD	Brisbane	Jan. 31
ARGUN MARU	Kobe	Jan. 22			

Foreign Ports—Arrivals and Departures

ARRIVALS.

Steamer.	At.	Date.
NIEUW AMSTERDAM	Rotterdam	Jan. 14
GRIPSHOLM	Gothenburg	Jan. 14
CONTE GRANDE	Naples	Jan. 14
MEGANTIC	Liberpool	Jan. 14
AURANIA	Havre	Jan. 14
PAN AMERICA	Buenos Aires	Jan. 14
ORIZABA	Havana	Jan. 14
AUSTRALIND	Auckland	Jan. 14
MILWAUKEE	Southampton	Jan. 13
LICA MAERSK	Singapore	Jan. 13
PORT GISBORNE	Melbourne	Jan. 13
C. OF PITTSBURGH	Karachi	Jan. 13
CITY OF KIMBERLY	Yokohama	Jan. 13
CARINTHIA	Kingston	Jan. 12
LICHTENSTEIN	Rotterdam	Jan. 12
SANDOWN CASTLE	East London	Jan. 12
HOHENSTEIN	Antwerp	Jan. 12
EASTERN GLEN	Port Natal	Jan. 12
GUSTAV VIGELAND	Rotterdam	Jan. 10
VINCENT	Bordeaux	Jan. 9
TOPDALSFJORD	Oslo	Jan. 8

DEPARTURES.

Steamer.	From.	Date.
AURANIA	Havre	Jan. 14
ARABIC	Halifax	Jan. 14
ROSALIND	Halifax	Jan. 14
BERMUDA	Hamilton	Jan. 14
CARINTHIA	Kingston	Jan. 13
SAN JACINTO	Vera Cruz	Jan. 13
MATHERAN	Calcutta	Jan. 13
ALBERTIC	Glasgow	Jan. 12
PROVIDENCE	Lisbon	Jan. 12
KYNO	Antwerp	Jan. 12
TUEBINGEN	Bremen	Jan. 11
CITY OF DURBAN	Port Said	Jan. 11
JEAN JADOT	Antwerp	Jan. 10
CARPLAKA	Soderhamn	Jan. 8

PASSED.

CITY OF KHIOS, New York for Colombo, passed Gibraltar, Jan. 13.
EXTON, New York for Marseilles, passed Gibraltar, Jan. 14.

Panama Canal

PASSED—BOUND EAST.

Steamer.	From.	Date.
YORKMAR	Los Angeles	Jan. 13
HERMAN FALK	Los Angeles	Jan. 13
CALIFORNIA	San Francisco	Jan. 13
SANTA ELISA	Valparaiso	Jan. 13

SAILED FROM CRISTOBAL.

PASTORES, Limon for New York — Jan. 13

PASSED—BOUND WEST.

Steamer.	For.	Date.
WICHITA	Sydney	Jan. 13
CHATTANOOGA CITY	San Francisco	Jan. 13
AGWIWORLD	Los Angeles	Jan. 13
LEDA	Talara	Jan. 13

SHIPPING AND MAILS

Transatlantic Mails Due at New York

AQUITANIA (Cunard Line), due this morning with mails from Denmark, Finland, Germany, Great Britain, Lithuania, Netherlands, Poland, Russia, South Africa and Sweden.

COLUMBUS (North German Lloyd) is due Friday with mails from Great Britain, Netherlands, Norway, Poland and Russia.

ALAUNIA (Cunard Line), is due Monday with mails from Egypt, France, Greece, Hungary, Italy, Poland, Portugal, Rumania, Spain, Turkey and Yugoslavia.

ALBERTIC (White Star Line), due Tuesday with mails from Great Britain and Switzerland.

Transpacific Mails Due at New York

AUSTRALIA AND HAWAII—Mails of the following dates, Melbourne Dec. 20, Sydney Dce. 20, Honolulu Jan. 3, which arrived per S. S. SIERRA, were dispatched from San Francisco on Jan. 10. These mails are due in New York this morning.

CHINA AND JAPAN—Mails of the following dates, Yokohama, Dec. 28; Mukden, Dec. 24, which arrived per S. S. YOKOHAMA MARU, were dispatched from Seattle on Jan. 11. These mails are due in New York tomorrow morning.

Transpacific Mails From New York

Connecting mails close at General Postoffice and City Hall Postoffice Station, New York, at 7 P. M. daily (Sundays and holidays at 4 P. M.), on the dates shown below. For mails closing Sundays, registered articles must be mailed by midnight Saturday.

AUSTRALIA:
Jan. 17—Tahiti, via San Francisco.
Jan. 18—‡Mandalay, from New York (closing at 9 A. M.).
Jan. 18—†Sierra, via San Francisco.
Jan. 20—†Malolo, via San Francisco.
Jan. 31—Aorangi, via Victoria.

BRUNEI:
Jan. 19—*Pres. Johnson, via San Francisco.
Jan. 20—†Pres. Cleveland, via Seattle.

CHINA:
Jan. 19—Pres. Johnson, via San Francisco.
Jan. 20—†Pres. Cleveland, via Seattle.
Jan. 20—‡Yokohama Maru, via Seattle.
Jan. 22—‡Paris Maru, via Seattle.

COOK ISLANDS:
Jan. 17—†Tahiti, via San Francisco.

FIJI ISLANDS:
Jan. 18—†Sierra, via San Francisco.
Jan. 20—†Malolo, via San Francisco.
Jan. 31—Aorangi, via Victoria.

FRENCH INDO-CHINA:
Jan. 20—†Pres. Cleveland, via Seattle.

HAWAII:
Jan. 16—†City of Los Angeles, via San Pedro.
Jan. 19—‡Pres. Johnson, via San Francisco.
Jan. 20—†Malolo, via San Francisco.
Jan. 24—†Maui, via San Francisco.

HONGKONG:
Jan. 20—†Pres. Cleveland, via Seattle.

JAPAN:
Jan. 19—‡Pres. Johnson, via San Francisco.
Jan. 20—†Pres Cleveland, via Seattle.
Jan. 20—†Yokohama Maru, via Seattle.
Jan. 20—La Plata Maru, via San Pedro.
Jan. 22—‡Paris Maru, via Seattle.
Jan. 22—‡Teucer, via Seattle.
Jan. 24—‡†Michigan, via Portland.

KOREA:
Jan. 19—‡Pres. Johnson, via San Francisco.
Jan. 20—†Pres. Cleveland, via Seattle.
Jan. 20—‡Yokohama Maru, via Seattle.
Jan. 20—La Plata Maru, via San Pedro.
Jan. 22—‡Paris Maru, via Seattle.
Jan. 22—‡Teucer, via Seattle.

LABUAN:
Jan. 19—*Pres. Johnson, via San Francisco.
Jan. 20—†Pres. Cleveland, via Seattle.

MALAY STATES:
Jan. 16—‡Dardanus, from New York (closing 11:30 P. M.).
Jan. 19—*Pres. Johnson, via San Francisco.
Jan. 20—†Pres. Cleveland, via Seattle.
Feb. 2—*Pres. Fillmore, via San Francisco.

MARQUESAS:
Jan. 17—Tahiti, via San Francisco.

NETHERLANDS EAST INDIES:
Jan. 15—¶Breedijk, from New York (closing at 9:30 A. M.).
Jan. 18—‡†Silverlarch, via San Francisco.
Jan. 19—*Pres. Johnson, via San Francisco.
Jan. 20—Pres. Cleveland, via Seattle.
Jan. 26—‡†Silvercedar, via San Francisco.
Feb. 2—*Pres. Fillmore, via San Francisco.

NEW ZEALAND:
Jan. 17—†Tahiti, via San Francisco.
Jan. 18—‡Valacia, from New York (closing at 9 A. M.).
Jan. 18—†Sierra, via San Francisco.
Jan. 20—†Malolo, via San Francisco.
Jan. 31—Aorangi, via Victoria.

NORTH BORNEO:
Jan. 19—*Pres. Johnson, via San Francisco.
Jan. 20—†Pres. Cleveland, via Seattle.
Feb. 2—*Pres. Fillmore, via San Francisco.

PHILIPPINE ISLANDS:
Jan. 19—Pres. Johnson, via San Francisco.
Jan. 20—†Pres. Cleveland, via Seattle.
Feb. 2—‡Pres. Fillmore, via San Francisco.

SAMOAN ISLANDS:
Jan. 18—†Sierra, via San Francisco.
Jan. 20—†Malolo, via San Francisco.

SARAWAK:
Jan. 19—‡‡Pres. Johnson, via San Francisco.
Jan. 20—†Pres. Cleveland, via Seattle.
Feb. 2—*Pres. Fillmore, via San Francisco.

SIAM:
Jan. 20—†Pres. Cleveland, via Seattle.

SIBERIA:
Jan. 20—Pres. Cleveland, via Seattle.
Jan. 20—†Yokohama Maru, via Seattle.
Jan. 20—La Plata Maru, via San Pedro.
Jan. 22—‡Teucer, via Seattle.

SOCIETY ISLANDS:
Jan. 17—†Tahiti, via San Francisco.

STRAITS SETTLEMENTS:
Jan. 16—‡Dardanus, from New York (closing 1:30 P. M.).
Jan 18—‡Silverlarch, via San Francisco.
Jan. 19—*Pres. Johnson, via San Francisco.
Jan. 20—†Pres. Cleveland, via Seattle.
Jan. 26—‡Silvercedar, via San Francisco.
Feb. 2—‡†Pres. Fillmore, via S. Francisco.

TAHITI:
Jan. 17—Tahiti, via San Francisco.

*Parcel post only. †Also parcel post. ‡Specially addressed only.

$70 UP ALL EXPENSES INCLUDED

8 DAY EASTER CRUISE TO BERMUDA

Aboard New (23,500 Ton) Trans-Atlantic Cunard-Anchor S. S. California

NO HOTEL COSTS! You live aboard the palatial Cunard trans-Atlantic liner S. S. California in Bermuda. Leave New York Good Friday, April 18th; back Saturday, April 26th. 8 days, including 4 days in Bermuda at no additional cost.

OUTSTANDING FEATURES OF THIS WONDERFUL CRUISE
Colgate University dance orchestra in addition to ship's concert orchestra. Swimming pool, motion pictures, deck sports, get-together dances, masquerade ball, farewell dinner, bridge parties, tea dansants. A complete program of entertainment under supervision of experienced cruise managers, hosts and hostesses.
Famous Cunard Cuisine and Cunard Service throughout entire trip
EARLY RESERVATIONS ESSENTIAL
WRITE, PHONE OR CALL FOR DESCRIPTIVE BOOKLET "T"

NATIONAL TOURS
561 FIFTH AVE., N. Y. — SOUTHEAST COR. 46th STREET

Come with us to begin our service to

BERMUDA

First express steamship sails January 25th

In a day and a half you will arrive at Bermuda with all the advantages of broad deck spaces for promenading, deck sports, and with every probability of a smoother voyage on these largest of steamers calling at Bermuda. A sailing in both directions every two weeks.

Finest Ships—Fastest Time
Deluxe South American Express Liners
S. S. AMERICAN LEGION . Jan. 25th — S. S. PAN AMERICA . . Feb. 22nd
S. S. SOUTHERN CROSS . . Feb. 8th — S. S. WESTERN WORLD . Mar. 8th
and fortnightly thereafter

For reservations apply any tourist agency or

MUNSON Steamship Lines
67 Wall Street, New York City — Bowling Green 3300

HAVANA
ALL EXPENSE TOURS
9-17 DAYS . . . $165 up

HAVANA by sea! Leave any Wednesday or Saturday on the famous Ward Havana Tour. Big American steamers with hotel standards. Rate includes all shipboard expenses, hotel ashore and delightful automobile sightseeing trips.

MEXICO CITY
25 Days $275 up · All Expenses
Sightseeing trips in Havana. Rail climb, Vera Cruz to Mexico City. Hotel accommodations and sightseeing trips in Mexico City.

WARD LINE
Ticket Office—545 5th Ave. at 45th St. Gen. Pass. Off. Pier 13, E. R. foot of Wall St., New York City. Also All Authorized Tourist Agencies

S. S. "ARCADIAN" to Bermuda

This world-famous cruising steamer, of 19,500 tons displacement, brings the comfort and distinction of the de luxe cruise to this popular Royal Mail service.
The "Arcadian" proceeds directly to the dock at Hamilton — no transfer by tenders.
And in Bermuda . . . foreign atmosphere; colorful scenery; all out-door sports all Winter.
Sailing every Thursday.
Round Trip Rates from $70

Reservations, illustrated booklets, etc., from the
ROYAL MAIL STEAM PACKET COMPANY
26 Broadway, New York or Local Agents

WINTER TOURS TO BARBADOS
by the S. S. VOLTAIRE Jan. 18, S. S. VAUBAN Jan. 30, S. S. VANDYCK Feb. 27.
18 to 32 Days, $225 and up
including Hotel Accommodations and sightseeing. Booklet on request.
LAMPORT & HOLT LINE
26 Broadway, New York City
or your local agent

Personally Escorted Tours
HONOLULU CALIFORNIA FLORIDA
Leaving Jan., Feb., March. Best of accommodations and largest steamers. All of California and Florida by motors. All expenses in one low rate. Write for book 'C-H' Mediterranean & West Indian Cruises
Gillespie, Kinports & Beard,
8 West 40th St., N. Y. Tel. Penn. 4196
Philadelphia office, 210 South 17 St.

BERMUDA
Tours of 6 days or longer arranged, including steamer, hotel, sightseeing. $70 & up
AMEROP TRAVEL SERVICE
400 Madison Ave. at 47 St., N. Y. Tel. Wickersham 5156.

Clark's Famous Cruises
Select clientele; most and best for your money
MEDITERRANEAN CRUISE January 29
All one sitting; expect about 400 passengers.
EUROPE CRUISE, JUNE 28, $600 UP
Frank C. Clark, Times Bldg., N.Y.

COOK'S TRAVEL SERVICE
Over 300 offices throughout the world. Thos. Cook & Son, 585 Fifth Ave., New York.

CALIFORNIA
BY RAIL, STEAMER OR MOTOR COACH. WRITE FOR DETAILS.
MARSTERS TOURS, 14 East 28th St., N. Y.

Steamship Tickets for Sale Over All Lines
Travel Department
AMERICAN EXPRESS COMPANY

Winter sports on grand scale at Manoir Richelieu, Murray Bay, P. Q., Canada. For full information apply J. C. Randall, Canada Steamship Lines, 535 Fifth Ave.

EUROPE—CALIFORNIA—BERMUDA
Complete information furnished and suggestions offered, together with rates; no obligation. Call, write or phone for full particulars.
FRANK TOURIST CO., 542 5th Av., N. Y. C.

NORTH GERMAN LLOYD
England—Ireland—France—Germany.
Attentive Service—World-Famous Cuisine.
57 Broadway, N. Y., or any Local Agent

A TREASURE HUNT TO THE WEST INDIES & Spanish Main

NOT for buried pirate gold but for health and happiness. Join the Order of Pleasure Pirates—throw overboard all care and worry—dance, swim and enjoy tennis and deck games with the gayest of companions. Bring back the exotic beauty and charm of the tropics—memories of pale moonlight through a silhouette of palms. You are sure to have a jolly time—if you sail on the 27 day cruise of the

RELIANCE "Ideal Cruising Steamer" — From NEW YORK JAN. 23rd

OTHER RELIANCE CRUISES
Feb. 22—27 days — March 26—16 days
Rates $300 up and $200 up

HAMBURG-AMERICAN LINE
39 Broadway, New York — Or local tourist agents.

to MIAMI and HAVANA

Whether it's Miami or Havana, or both, you'll find the Clyde Line route unusually attractive. Big, de luxe steamers with all the grace and charm of the best hotels. Spacious lounges, tea rooms. Orchestras. Dancing. Deck sports. Life, gayety, a real good time.

Direct non-stop sailings New York to MIAMI every Wednesday and Saturday. Daily overnight service by large ocean steamers between Miami and Havana. Also every Tuesday, Thursday and Saturday, New York to JACKSONVILLE calling at CHARLESTON.

Economical All-Expense Tours New York to Florida and to Miami-Havana. Write for Booklets.

Baggage checked through to destination.

Take your car. Rolled aboard. No crating.

CLYDE-MALLORY Lines
545 Fifth Avenue Tel. VANderbilt 8200. Pier 36, North River. Tel. WALker 3000, or any Authorized Tourist Agency.

THE LUXURY CRUISE TO THE Mediterranean PALESTINE — EGYPT

71 DAYS OF DELIGHT
Sail away on the famous cruising steamer
ROTTERDAM From New York FEB. 6th
Enjoy real comfort, entertainment, strictly first class service and unsurpassed cuisine.
Visiting 18 fascinating Mediterranean Countries under Holland-America Line management
American Express Co. in charge of shore excursions
THE ROTTERDAM is being entirely reconditioned for this coming cruise. Real beds instead of berths, hot and cold running water, a delightful tile swimming pool and modern gymnasium are among the many new improvements which will make this ever popular ship of even greater appeal to the discriminating cruise passenger.
Write for illustrated booklet
HOLLAND-AMERICA LINE
21-24 STATE STREET — NEW YORK
Or any authorized Steamship Agent

$5.00 to BOSTON
on big ocean liners
Overnight service. Through Cape Cod Canal. The Only line all the way by water. Sailing 5 p. m. from Piers 18-19, North River (foot Warren St.), daily except Sunday. Phone BARclay 5000, or
NEW UPTOWN TICKET OFFICE
1 East 44th St. — MUrray Hill 4673
Special Table d'Hote Dinner, $1.50; Club Breakfast, 40c to $1.
EASTERN steamship lines

WINTER VOYAGES TO THE MEDITERRANEAN on SHIPS OF ROMAN SPLENDOR
THE RIVIERA
Enjoy another summer vacation on the LIDO deck of the Augustus or Roma. Pass through the Azores—Stop at GIBRALTAR—visit Seville see the great exposition. Then Naples . . . also Sicily that perfumed island . . . then VILLEFRANCHE on the gay, colorful RIVIERA. Go on to GENOA, ITALY and all of Europe.
AUGUSTUS—World's largest motorship Sailing from New York—February 22
ROMA—Italy's largest turbine steamer Feb. 1, Mar. 6
SITMAR De Luxe Connecting Line to Egypt, Palestine, Constantinople and Athens.
Write for illustrated booklet "Lido All the Way"
N.G.I. Italia America Shipping Corp. General Agents, 1 State St., N.Y. or local steamship agents

The Public Be Pleased
BOSTON $4.00
PROVIDENCE, $3.00
Pier 44, N. R. (foot of Christopher St.) daily and Sundays, 5:30 P. M. Outside Staterooms, $1.00. Running water.
Colonial Line — TELEPHONE CANal 1600
Or Any Authorized Steamship Agent

JAPAN and China by N. Y. K.
22,000 Ton Triple Screw Ships
From San Francisco, Los Angeles, Seattle
8-10 Bridge St., N. Y. C., or any S. S. Local Agent

ITALY SPAIN RIVIERA
By the Luxurious Liners
CONTE GRANDE
CONTE BIANCAMANO
SPECIAL WINTER VOYAGES DE LUXE
Gibraltar—Algiers—Naples
Villefranche—Genoa
Jan. 22, Feb. 8, March 1
Optional shore excursions at all ports
Later Sailings—Gibraltar, Naples, Genoa Mar. 15—Apr. 5—Apr. 19—May 10
LLOYD SABAUDO
3 STATE STREET, NEW YORK

TO SCANDINAVIA
AMERICAN SCANTIC LINE
Weekly Passenger Service. 5 B'way, N. Y.

AUSTRALIA
ONLY 19 DAYS
SAN FRANCISCO TO SYDNEY
Matson Line, 535 Fifth Ave. Mur. Hill 3685

THE SHORTEST BRIDGE TO EUROPE
CUNARD & ANCHOR LINES
25 Broadway, New York

The New York Times ABROAD

The New York Times may be obtained at news stands in

ASIA

CEYLON
Colombo
E. B. Nathanielsz
50 Baillie St.

CHINA
Hongkong
Lee Yee
12 D'Aguilar St.
Peking
China Booksellers
Grand Hotel de Peking
Shanghai
British & Oriental Bookstore
A. 231 Szechuen Road
United Book and Stationery Co.
27 Nanking Road
Tientsin
China Booksellers, Ltd.
181 Victoria Rd.
Societe Francaise de Librairie
71 Rue de France

INDIA
Bombay
D. B. Taraporevala & Sons
190 Hornby Road
Fort
Lucknow
Methodist Publishing House
Hazratganj
Madras
Circulating Library
4/20 Mount Road
The Madras News Agency
153 Mount Road

IRAQ
Bagdad
Naoum Rahim

JAPAN
Tokio
Kyo-Bun-Kwan
1 Shichome Ginza
Maruzen & Co.
Kobe
Maruzen & Co.

JAPAN (Cont'd)
Osaka
Maruzen & Co.
Kyoto
Maruzen & Co.

PHILIPPINES
Iloilo
Visayan Drug Co.
Manila
James R. Burt
198 Calle Chica
Philippine Education Society
101 Escolta
F. M. Harden
Plaza Lunch
Zamboanga
A. Broad

PALESTINE
Haifa
Steimatzky
Jaffa St.
Jerusalem
Steimatzky News Agency
Tel-Aviv
Z. Steimatzky
Herzl St.
B. Schenker
Allenby Str. 41

SIAM
Bangkok
B. M. Pereira & Co.
Opp. Custom House Lane

STRAITS SETTLEMENTS
Singapore
The British & American News Co.
8 Battery Road
M. Mohammed Dulfakir & Co.
High St. & No. Bridge Road

SYRIA
Beirut
The American Press
Souk Jamil
Librairie Steimatzky

Complete list of hotels and news stands abroad at which copies of The Times may be obtained supplied on request to the Circulation Department.

Today's News Index

WEDNESDAY, JAN. 15, 1930.

Page.		Page.	
Business	45	Radio	30
Buyers	44	Real Estate	46
Editorial	26	Shipping-Mails	51
Financial	32	Society	20
Music	28	Sports	21
Obituaries	27	Theatres	28-29

News of Brooklyn, Queens and Long Island, Pages B-1-2-3-4, Following Page 19.

ARMS PARLEY.

America will urge battleship cuts by us and Britain. Page 1

Delegates of women's organizations ask arms reduction pact. Page 4

Seventy-seven Laborites urge Britain to seek end of battleships. Page 5

Stimson to urge patience at Naval Arms Conference. Page 5

NEW YORK.

Conflict between local and Albany Republicans on graft inquiry. Page 1

Ticket brokers ready to start theatre plan at once. Page 1

Appellate Court cleared record calendar in 1929. Page 11

Factors in garment industry unite to fight big chain store. Page 12

Dr. Wynne appointed to faculty of Polyclinic Medical School. Page 12

Eight testify at inquiry into Rudich's fitness. Page 13

Jewish Federation closes annual drive after raising $5,436,000. Page 13

Dr. Butler, Tuttle and Mrs. Sabin criticize Wickersham report. Page 18

Dust in city air averaged 38,508 particles in a cubic foot in 1929. Page 24

H. S. Martin, head of Ambassador Hotel system, dies in fall. Page 25

Short skirts are barred in new Spring fashions displayed here. Page 25

Col. Nutt's son questioned in narcotic inquiry here. Page 25

N. Y. U. seeks to lease floor of New York Life Building. Page 25

First-grade police and firemen get pay rise today. Page 25

Ruttenberg named temporary head of police Crime Bureau. Page 28

New dug-out for ex-soldiers dedicated in East 52d Street. Page 28

Children's Society finds juvenile delinquency increasing. Page 30

Long Island road blames city for failure to improve service. Page 30

Willis criticizes Fisher on prediction of price collapse. Page 38

Mrs. C. V. Cross left $200,000 estate to St. John's Cathedral. Page 46

THE SUBURBS.

Larson message to Legislature opposes New Jersey income tax. Page 16

Father of victims testifies at trial of Miss Parks. Page 25

ALBANY.

Roosevelt approves Republican waterpower bill. Page 1

Assembly adopts prison inquiry resolution passed by Senate. Page 2

Bill to revise tenement law offered in Legislature. Page 2

WASHINGTON.

Lobby investigating committee report absolves Hoover. Page 1

Mackay asks Senate for law to merge cables and radio. Page 1

First bill offered to Congress to rebuild prohibition machinery. Page 1

Five more deaths laid to parrot disease. Page 3

Washington will not speed ratification of World Court protocol. Page 4

Sugar tariff bounty plan urged by Borah in Senate speech. Page 11

Senate inquiry directed at low tariff efforts of dyestuffs lobby. Page 14

Secretary Mellon gives dinner for President and Mrs. Hoover. Page 20

Hoover asks for $3,000,000 more to aid Porto Rico. Page 26

GENERAL.

Wabash River bursts levee, flooding Indiana farms. Page 12

McBride proposes $50,000,000 educational drive by dry league. Page 18

Foreign rum shippers held liable under tariff law. Page 18

Sixty-four cadets dropped at West Point for academic failure. Page 25

FOREIGN.

Schacht gives way at Hague; Reichsbank to aid World Bank. Page 1

Missionary tells of suffering in Chinese famine area. Page 3

Berlin designates substitute banks for Reichsbank temporarily. Page 6

Tardieu hopes Hague issues will be settled by Saturday. Page 6

French will introduce plan to raise auto tariffs immediately. Page 7

Viscount Grey ends Liberal truce by denouncing Lloyd George. Page 8

Mexico to reopen consulate at Laredo, Texas, on Friday. Page 8

Henderson classes League pact above Kellogg treaty. Page 9

Europe hit by gales as Hawaii shivers. Page 10

AVIATION.

Postmaster Gen. Brown announces fixed rates for airmail. Page 3

Woman native reports sighting Eielson plane on Siberian side. Page 11

Bodies of two fliers found in wreckage of plane in Connecticut. Page 25

FINANCIAL AND BUSINESS.

National City Bank earnings in 1929, $26,587,841, a record. Page 34

Building of Southern New England Railroad to be considered. Page 34

I. C. C. sets 1915 New Haven valuation at $256,400,000. Page 35

Changes in personnel made by banks at annual meetings. Page 40

Plans by Americans for cooperative refinery in France. Page 42

Refined copper supply increased 44,401 tons in December. Page 45

Page.		Page.	
Stock Sales	32	Out-of-Town	41
Topics	33	Cotton	43
Bond Sales	36	Wheat	43
Curb	38	Bus. Records	44
Foreign Exch.	39	Produce	44
Over Counter	40	Incorporations	45

SPORTS.

Shute, with 296 for 72 holes, wins Los Angeles golf. Page 21

Haines gains quarter finals in Martin Memorial squash. Page 21

Rangers defeat Detroit six in the Garden, 3-0. Page 21

Brooklyn Cathedral Prep, La Salle and Regis fives win. Page 22

Kamm led American League third basemen in fielding. Page 22

Agitator noses out Club House in feature at New Orleans. Page 23

ADVERTISING INDEX

Page.		Page.	
Amusements	29	For Sale	50
Apartments	47	Help Wanted	49
Auction Sales	30	Hotels	29
Automobiles	50	Lost & Found	24
Births, Deaths	27	Moving	48
Board—Rooms	48	Public Notices	3
Business Opps.	31	Real Estate	46
Bus. Places	47	Resorts	31
Buyers' Wants	45	Situations	48
Educational	31	Steamships	51
Financial	32	Wholesale Mkt.	45

Serving a City of Towers

THE many new tower buildings in New York City, whose entire steam requirements are supplied by the New York Steam Corporation, are now to be joined by the new Empire State Tower to rise on the site of the old Waldorf Astoria Hotel. ¶ These towering structures that truly pierce the clouds are burdened with no costly boiler plants and smoke stacks of limited useful life, occupying valuable space. Free from the grime of handling and burning fuel at the base and from contaminating smoke and soot at the pinnacle, their beauty is not marred nor is their purpose of profitable occupancy partially defeated. ¶ Former Governor Alfred E. Smith, President of the company owning the Empire State Tower, in signing a contract with the New York Steam Corporation for the entire steam requirements of this magnificent structure, has provided for the greatest degree of convenience, cleanliness, economy and reliability of service obtainable.

NEW YORK STEAM CORPORATION · STEAM SERVICE

NEW YORK STEAM CORPORATION